



California and Pacific Coast

THROUGH COLORADO AND UTAH

via the

Denver & Rio Grande Railroad

"SCENIC LINE OF THE WORLD"

The entire journey, Denver to Salt Lake City and Ogden is through the

Rocky Mountains

Colorado Springs, Pike's Peak, the Royal Gorge, Grand Canon of the Arkansas, Tennessee Pass, Eagle River Canon, Canon of the Grand, Glenwood Springs, Castle Gate and SALT LAKE CITY are all located on the main line and can be seen from the car windows, and without extra expense for side trips. STOP-OVERS ANYWHERE ON THE RIO GRANDE WITHIN TRANSIT AND FINAL LIMIT.

**Open-Top Observation Cars, Seats Free
Through the Canons during the Summer Months**

For illustrated pamphlets and information as to rates, train service, etc.,
Address

**S. K. HOOPER, Gen'l Pass. and Ticket Agt.,
DENVER, COLORADO**

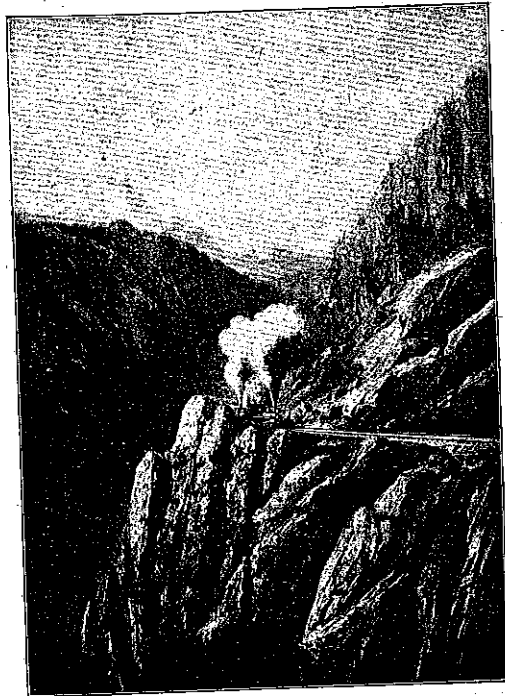

Colorado Midland Railway

THE BEST ROCKY MOUNTAIN SCENERY

The only line running Pullman Observation Sleeping Cars through the Rockies in Colorado.

The Best Line between Cripple Creek District and Colorado Springs, Leadville, Aspen, Glenwood Springs, Salt Lake City and Pacific Coast points.

For Illustrated Pamphlets, Panoramic Views or Rates, etc., write to

Through Ute Pass
Over Hagerman Pass
Around Hell Gate

C. H. SPEERS
General Passenger Agent
DENVER, COLO.

Some of the Sights You See

in a tour of

YELLOWSTONE NATIONAL PARK

via



The Tetons, Christmas Tree Park, Fountain and Old Faithful Geysers, Prismatic Lake, Morning Glory Spring, Punch Bowl, Yellowstone Lake, Yellowstone River and Volcano, the Grand Canyon, and many other indescribable scenes too numerous to mention

NO BETTER VACATION TRIP
IN ALL THE WORLD

Five Days in Wonderland

For further information and beautiful
illustrated folder, address

D. E. Burley, G. P. A.

D. S. Spencer, A. G. P. A.

Salt Lake City



Route of
the "LOS ANGELES
LIMITED"

Through RAINBOW CANYON
MOAPA VALLEY—THE GARDEN SPOT OF THE WEST
STOP OVER

Unexcelled Dining Car Service

- ☐ California Fresh Fruit and Vegetables every day in the year.
- ☐ Through Standard and Tourist Sleepers from all Important Eastern Cities.

Go this Route Once and
You'll Never Use
Any Other

City Office: 169 South Main St., Salt Lake City

T. C. PECK, General Passenger Agent
Los Angeles, California

KENNETH C. KERR, District Passenger
Agent, Salt Lake City



Salt Lake City

With its 125,000 population
is an interesting place, and one
of the special points of interest
is the

Salt Lake Theatre

Erected by Brigham Young in 1862

Seating capacity 1,800. Three
galleries. Playing only first-
class attractions. Don't fail to
spend an afternoon or
evening there

GEO. D. PYPER, Manager

R. L. POLK,
President

W. P. COOPER,
Sec'y and Mgr.

R. L. POLK & CO.

Directory

Publishers

Pueblo City Directory	Provo City & Utah Co. Directory
Colorado Springs City Directory	Boise City & Ada Co. Directory
Trinidad City and Las Animas Co. Directory	Pocatello City and Bannock Co. Directory
Grand Junction City and Mesa Co. Directory	Salt Lake City Blue Book
Salida City and Chaffee County Directory	Cheyenne City Directory
Utah State Gazetteer and Business Directory	Laramie City Directory
Salt Lake City Directory	Reno City Directory
Ogden City Directory	Idaho Falls and Bingham Co. Directory
Park City and Summit County Directory	Nevada State Gazetteer & Business Directory
Logan City and Cache County Directory	Idaho State Gazetteer & Business Directory

We Address Circulars and Advertising Matter of All Kinds,
Furnish Trade and Professional Lists, Publish
Maps, Atlases, etc.

Office and Library: Hagerman Bldg., Colorado Springs, Colo.

General Offices, 613-616 Dooly Building, Salt Lake City

R. L. POLK & CO'S

Colorado Springs, Colorado

City and Manitou

CITY DIRECTORY

1909

Containing a Complete Alphabetical List of Business Firms,
Corporations and Private Citizens; a Miscellaneous Directory of City, County
State and United States Officers; Churches, Clubs, Colleges and
Schools, Labor Organizations, Secret and
Benevolent Societies, etc., etc.

Also a Complete

Classified Business Directory

Sold by Subscription. Price \$5.00



VOL.

VI.

GOWDY-SIMMONS PRINTING CO., COLORADO SPRINGS

R. L. POLK & CO., PUBLISHERS

308-310 Hagerman Bldg., Colorado Springs

Entered according to Act of Congress, in the year 1909, by R. L. Polk & Co., of Utah, in the
office of the Librarian of Congress at Washington, D. C.

2

NO LONGER
PROPERTY OF PPLD

C
284
1909

**Number of Names Under Each Letter of the Alphabet
in this Directory**

A	677	Forward	13,441
B	1919	N	329
C	1597	O	249
D	1049	P	975
E	483	Q	35
F	775	R	1097
G	928	S	2145
H	1746	T	803
I	68	U	39
J	657	V	220
K	671	W	1351
L	906	X	1
Mc	571	Y	116
M	1394	Z	47
Forward	13,441	Total	20,848

**PROPERTY OF
PIKES PEAK LIBRARY DISTRICT
P.O. BOX 1579
COLORADO SPRINGS, CO 80901**

INTRODUCTORY

At the foot of Pike's Peak, the "monument of the continent", are spread out the three cities of Colorado Springs, Colorado City and Manitou. While each maintains a separate government, they form practically one community—a community which has attracted the attention and admiration of the traveler, the homeseeker and the invalid.

Nature here has been lavish with her choice possessions of pure air and mountain spring water, life-giving sunshine and diversified scenery of unsurpassed grandeur. Within a radius of six miles are to be found some of the most noted of America's scenic attractions: the summit of Pike's Peak, the Garden of the Gods and Mushroom Park, Cheyenne Canons, the "High Drive", Ute Pass, Crystal Park, Williams Canon and the Cave of the Winds, Glen Eyrie, Palmer Park, Mt. Manitou, Cripple Creek the world's greatest gold camp, reached by the famous Short Line, and a score of other spots of great scenic beauty.

Colorado Springs is a modern city which takes pride in its exceptional advantages as a residential center. It is an ideal city of homes, and has a population of 52,110. The city owns its mountain water system valued at more than \$3,500,000; and has sixty miles of sewerage system perfected at a cost of \$250,000. A modern electric railway, and up to date lighting and telephone systems are also maintained. The city's park system, provided largely through the generosity of Gen. Wm. J. Palmer, founder of the city, embraces more than 2,000 acres and is unexcelled in variety and size. It includes Monument Valley Park, Palmer Park, North Cheyenne Canon and the High Drive, numerous small parks and street parking areas and to it shortly is to be added the Garden of the Gods. Colorado Springs has long taken rank as an educational center. The public schools of the three cities maintain a high standing while at Colorado Springs is located Colorado College, the oldest institution for higher learning in the state. The Colorado Institute for the Deaf and Blind is also located here. The city is an ideal spot for the location of national homes and is the site of the Union Printers' Home and the Modern Woodmen of America Sanitarium.

While pre-eminently an all-the-year-round resort for the invalid and tourists, Colorado Springs' industrial development finds expression in the three large gold reduction works, in numerous brick yards, an are pottery, three railroad yards and other industries. Extensive coal deposits are found north of the city.

Colorado Springs altitude is 6,035 feet, that of Manitou 6,335 feet. This region has long held an international reputation of being one of the greatest health and pleasure resorts in the world. The atmosphere is absolutely aseptic and free from germ life, and its curative qualities are attested by the permanent recoveries from pulmonary troubles. Colorado Springs' fine weather is very nearly a continuous blessing: The year round, the sun shines for nearly 70 of every 100 hours it is above the horizon. Weather records show that for the last 23 years there has been an average of 180 absolutely clear days and 128 partly cloudy, making a total of 308 days of sunshine.

R. L. POLK & CO.
Publishers.

GENERAL INDEX.

Abbreviations	Page 65	Index to Advertisements	Page 13-16
Alphabetical List of Names	66-645	Introductory	11
Business Directory	737-816	Miscellaneous Information ..	29-63
Foreign Patrons	817-818	Street and Avenue Guide ...	17-28
Housholders Directory— Colorado Springs	647-736		

INDEX TO MISCELLANEOUS INFORMATION.

Academies, Schools, etc	Page 51-53	Clubs, Societies, etc.....	Page 48-51
Aldermen—Colorado Springs ..	29	Colleges and Schools	51-53
Aldermen—Colorado City	32	Colonial Dames of America ..	49
American Order of Protec- tion	58	Colorado College	52
A F & A M.....	61-62	Colorado Post Offices.....	38-45
Ancient Order Foresters	59	Commercial Bodies	63
Ancient Order Hibernians ..	48-49	Constables	34
A O U W.....	59	County Court	34
Associated Press	49	County Government	33-34
Associations, Clubs, etc	48-51	County Jail	34
Bands and Orchestras	55	County Poor Farm and Hos- pital	34
B P O E	59	Courts—City	30 and 32
Blocks, Halls, etc.....	56-57	Courts—County	34
Board of Education — Colo Springs	30	Courts—State	34
Board of Education — Colo City	32	Courts—U S	36
Board of Education—Manitou ..	33	Daughters of American Rev- olution	49
Board of Health — Colo Springs	30	Daughters of Pocahontas	59
Brotherhood of American Yeomen	59	Daughters of Rebekah	60
Building & Loan Assns.....	45	Department of Public Health —Colorado Springs	30
Buildings, Halls, etc	56-57	District Court—State	34
Cemeteries	45	District Court—U S.....	36
Chamber of Commerce	63	Eagles	59
Churches	45-48	Eastern Star	62
Circuit Court	36	Election Precincts and Wards —Colorado Springs	31-32
Citizens Alliance	49	Election Precincts and Wards —Colorado City	33
City Ambulance—Colo Sprgs ..	32	Election Precincts—Manitou..	33
City Council—Colo Springs..	29	Elks	59
City Council—Colo City	32	Elks Club	50
City Court—Colo Springs	30	Fire Department—Colo Spgs..	30-31
City Court—Colo City	32	Fire Department—Colo City..	32
City Election Wards and Precincts—Colo Springs..	31-32	Fire Department—Manitou..	33
City Election Wards and Precincts—Colo City.....	33	Foresters	59
City Estray Pound — Colo Springs	32	Fourth Judicial Dist Court..	34
City Government—Colo Springs	29-32	Fraternal Order Eagles	59
City Government—Colo City..	32-33	Fraternal Union of America..	59
City Scales—Colo Springs ..	32	G A R	50
		Grand United Order Odd Fellows	59
		Halls, Public Buildings, etc..	56-57

Health Department — Colo Springs	Page 30	Railroads	Page 58
Hibernians	48-49	Rates of Postage	37
Homesteaders The	59	Rebekah	60
Hospitals, Sanitariums, etc ..	52-53	Red Men	59
Improved Order Red Men ...	59	Referec in Bankruptcy	36
Independent Order Foresters ..	59	Royal Arcanum	62
I O O F	59-60	Royal Neighbors of America ..	63
Justices of the Peace.....	34	Salvation Army	48
Knights of Columbus	60	Sanitariums, Hospitals, etc..	52-53
Knights of Honor	60	Savings and Loans Assns....	45
Knights of Pythias	60	Schools and Colleges	51-52
Knights and Ladies of Se- curity	60	Secret Organizations	58-63
Labor Organizations	53-54	Societies—Secret	58-63
Ladies of The Maccabees ...	61	Societies, Clubs, etc.....	48-51
Libraries	55	Standing Committees of City Council—Colo Springs ..	29
Loan and Savings Assns ...	45	Standing Committees of City Council—Colo City	32
Masonic	61-62	State Boards, etc	34-36
Masonic—Colored	62	State Government	34
Military	55	State Institutions	36
Missions	48	State Judiciary	34
Modern Woodmen of Amer- ica	62	Street Railways	63
Money Order Rates	37-38	Street and Avenue Guide ...	17-28
Musical Organizations	55	Supreme Court of Colorado..	34
National Protective Legion..	62	Theatres, Opera Houses, etc.	63
National Union	62	Town Government—Manitou..	33
Neighbors	63	Trade Organizations	63
Newspapers, etc	55-56	Trades and Labor Unions ..	53-54
Old Fellows	59-60	United States Commissioner..	36
Opera Houses, Theatres, etc.	63	United States Courts	36
Orchestras	55	United States Land Office ...	36
Order Eastern Star	62	United States Officers—Lo- cated in Denver	36
Parks and Public Grounds...	56	United States Referec in Bankruptcy	36
Periodicals	55-56	Wards and Boundaries—Colo Springs	31-32
Pocahontas	59	Wards and Boundaries—Colo City	33
Police Department—Colo Springs	30	Women of Woodcraft	63
Police Department—Colo City	33	W O W	63
Post Offices — Colo Springs, Colo City, Manitou, Pike View, Roswell	36-37	Workmen	59
Post Offices in Colorado ...	38-44	Yeomen	59
Public Buildings, Halls, etc..	56-57	Y M C A	51
Public Schools	51-52	Y W C A.....	51
Pythian Sisters	60-61		

INDEX TO ADVERTISEMENTS

Acacia The	Page 67	Baker John H.....	Page 90
Antlers Turkish Baths, right bottom lines and	79	Ballard J R, left top lines and bottom lines and.....	167
Assurance Savings & Loan Assn	83	Barnes G S & Son, left bot- tom lines and.....	94
Avery H F... front cover and Baca Grant Development Co,front cover and	85	Barnes-Stephens P & H Co, left top lines and.....	95
	87	Becktold Printing & Book Mnfg Co.....back fly leaf	
		Bell H H	493

	Page		Page
Bennett Mae	67	El Paso Ice & Coal Co, left side lines and	2 and 224
Bensonizer System, left bottom lines and	104	El Paso Lumber Co.....	top edge of leaves
Benton Byron, left bottom lines and	105	Enterprise Furniture Co, left side lines and	228
Bill Nye Restaurant.....	806	Evening Telegraph Pub Co,	right side lines
Bicycle Supply Co.....	108	Fairyland	234
Black N E.....	111	Fechter George & Son	236
Bumstead Frank F & Co, right bottom lines and ..	132	Fertig & Tutt Ins & Inv Co,	front cover and 238
Burgess W N.....	134	Fidelity Mutual Life Ins Co..	239
Busard & Every	137	Ford Electric Co, right top corner cards and	246
Butcher D Y Drug Co.....	137	Forrester Robert, front cover and	792
Carrick Harness & Carriage Co	145	Gaebel H A Engraving Co... left bottom lines and	238 760
Cascade Auto & Supply Co, left bottom lines and	147	Geissler Charles	259
Central Baggage & Trans Co	149	Giddings Bros	261
Central Electric Co.....	149	Giles Mercantile Agency... ..	right side lines
Central Fuel Co.....	150	Gorton's	269
Chase A C.....	168	Gowdy-Simmons Printing Co,	right bottom lines
Coakley F W, right side lines and	162 and 803	Grewell & Conway Coal Co.. left top corner cards and	275 280
Colorado City Trans, Coal and Stor Co.....	539	Gwillim & Jackson	284
Colorado Leather Goods Co	166	Haigler Realty Co.....	right bottom lines and 804
Colorado Midland Ry.....	4	Hallett & Baker Und Co....	284
Colorado Mineral Water Co, left top lines and	167	Halligan J I.....	519
Colorado Savings Bank.....	167	Hancock-Love Merc Agcy... left bottom lines and	287 466
Colorado Springs Cycle Co..	742	Harrison R G.....	466
Colorado Springs Dry Goods Co	168	Hastings-Allen Realty & Bldg Co, back cover and	294
Colorado Springs Electric Co	169	Hemenway O E.....	left top corner cards and 302
Colorado Springs Floral Co,	bottom edge of leaves	Hext Music Co	right top corner cards and 306
Colorado Springs Fuel Co... ..	169	Hill Brick & Tile Co.....	308
Colorado Springs Gazette Publishing Co.....	169	Hillmer Mme M D.....	310
Colorado Springs Motor Car Co, left bottom lines and	170 and 739	Hiltbrand J D.....	right top corner cards and 311
Cook & Milham.....	149	Houston Lumber Co The... ..	left top lines
Crump F F, right top corner cards and	755, 761, 762, 766 and 522	Hunt L M Grain Co.....	325
Curl C H.....	189	Hyde Paper Co The.....	327
Dale Chester I & Co.....	189	Imperial Amusement Co.....	234
Deichmann & Douglas.....	197	Interstate Inv & Realty Co..	329
Denver Post	497 and 188	Johnson Samuel T.....	340
Denver & Rio Grande Ry....	3	Kapeike H E.....	347
Dern Tea & Coffee Co.....	200	Kaufman & Co.....	right top lines and 347
Diamond Fuel Co.....	215	Kennedy Matthew.....	back cover and 351
Duvall C D.....	218	Kentucky Stables	left top corner cards and 352
Edinger Cafe	220	Kernoohan Edward L.....	352
Eldridge L P & Son.....	223		
El Paso County Democrat...	223		

	Page		Page
Knight-Campbell Music Co..	360	Polk R L & Co, inside back cover, right top lines, right bottom lines, and ..8 and ..	480
Labor News	519	Potter T G.....	742
Lawton A J, front cover and	369	Powell E A.....	left top corner cards and 352
Lockhart & Carpenter.....	front edge of leaves	Prompt Pharmacy Co.....	485
Lovan Oscar W.....	383	Red's Busy Corner News Stand	493
Lucas Wm C.....	104	Remington Typewriter Co... ..	645
Lucas W I.....	385	Robbins B G.....	503
McCreery & Fyffe	392	Robinson Drug Co The.....	left top lines and 506
McMahon F M.....	399	St John Bros Plumbing Co..	518
McTigue J J.....	228	St Vrain Boarding & Livery Barn	519
Macy & Co, back cover and ..	404	Salt Lake Route	6
Mandel S Junk Co.....	778	Salt Lake Theatre	7
Manitou Livery & Transfer Co, right top corner cards and ..	782	Salisch B S.....	520
Manitou Mineral Springs Co,	right top lines	Sanitary Towel Supply Co The	back bone
Manitou & Pike's Peak R R,	left bottom lines	Santa Fe Hotel & Restaurant ..	522
Martin A P & Co.....	411	Sattler H C.....	427
Merchants' Protective Assn. ..	751	Sawyer & Garstin.....	524
Mitchell H H.....	426	Schiele Charles Cigar Co....	525
Model The	427	Schmitt Jacob	746
Monroe D E & Freytag Drug Co	428	Scurr H A.....	right top lines and 531
Moyer Realty Co The.....	left top corner cards and 435	Shackleford & Fry.....	534
Mueh's...right top lines and ..	436	Shepard Wm A.....	538
National Commission Co....	440	Sherman C M.....	539
Nye Bill Restaurant.....	806	Shields F A.....	back bone
Opera House Pharmacy.....	454	Sinton-Rustic Home Dairy Co	left top corner cards and 545 and 606
Oregon Short Line, back fly leaf, right side lines and ..	5	Slinker Burton	546
Otis Elevator Co.....	right side lines	Standard Dress Cutting School	560
Out West Tent & Awning Co The, left top corner cards and ..	813	Standard Electric Co.....	right top corner cards and 560
Owl Drug Co The.....	left top corner cards and 457	State Realty Co, front cover and	563
Paster E G.....	462	Stephens Arthur	479
Patton Realty Co	back cover and 464	Stock Louis, front cover and ..	568
Pearl Market	466	Stote-Kernoohan Agency Co,	352 and 570
Pedersen Chris	468	Sun Realty Co The.....	left top corner cards and 574
Pelta Dry Goods Co.....	469	Tate George W.....	454
Penington W G.....	469	Thiel Detective Service Co... opp	756
Perry G W & B M.....	619	Thomas Albert E.....	584
Phillips-Smith Drug Co.....	475	Tiger & Waddell.....	588
Phoenix Mutual Life Ins Co. ..	584	Tiger's Bicycle Shop.....	588
Pike's Peak Mineral Water Co	447	Tucker Fred S Furniture Co, ..	594
		Tucker Restaurant Co.....	595
		Tyler C E & Co.....	597

	Page		Page
Typewriter & Office Supply Co	815	Williams A B & Co.....	626
Wandell & Lowe T & S Co..	610right top lines and	
Wenberg Carl J.....	79	Williamson W W.....	628
.....right bottom lines and	left top lines and	
Western Slope Realty Co...	619	Wills, Spackman & Kent.....	629
Whitthorne W C.....	519back cover and	
Wiles Mrs C L.....	560	Yates & McClain Realty Co..	641
		Zimmerman Supply Co.....	645

REMOVALS, ALTERATIONS AND ADDITIONS.

Boltan Morris, mgr Star Ranch, res same.	Kratz R, gardener, bds 202 LaCiede av, Ivywild. (Mrs Matilda.)
Casey James P, brkman C M Ry, res 515 S Nevada av. (Mrs Bertha C.)	Luessenhop Rev Otto, pastor German Evangelical Immanuel Lutheran Church, res 332 N Wahsatch av.
Colorado Turquoise Mining Co, 11 S Cascade av.	Lunn Ernest C, porter, res 817 E Huerfano. (Mrs Esther C.)
Frazer John A, res 518 W Yampa.	McCluskey Edward, carp, res 514 E Platte av. (Mrs Emeline M.)
GORTON FRED E (Gorton's), res 712 N Corona. (Mrs B Louise.)	McDaniels Mrs Laura B, res 611 Washington av (Colo City).
Heagarty Michael J, spl agt Prudential Ins Co, bds 115 N Prospect.	Mailley Rev James, moved to Lincoln, Neb.
Herring Junius M, res 115 N Prospect.	Montgomery Florence, res 419 Washington av (Colo City).
Hull Roland R, bds 14 E Monument.	Shrader Mrs Cornelia, res 608 E Monument.
Kakara S Clitus, waiter, bds 123 E Huerfano.	

Subscribe for the

CITY DIRECTORY

When Called Upon

DO NOT BORROW FROM YOUR NEIGHBOR

NO SALES MADE UNTIL SUBSCRIBERS ARE SUPPLIED

R. L. POLK & CO'S

Colorado Springs, Colorado

City and Manitou

DIRECTORY

VOL.

1909

VI.

STREET AND AVENUE GUIDE

The arrangement of this Street and Avenue Guide is copyrighted by R. L. Polk & Co. All Rights Reserved.

NAMES AND LOCATION OF STREETS, AVENUES, ETC.

ACEQUIA — runs from Limite northeast to Center, thence north to Monument; first north of Bijou.

ADAMS—name changed to Ninth.

ADAMS (Colorado City) — runs west from Fifth to Sixth; first north of Broadway.

ADAMS CROSSING (Manitou) — at east end of Manitou ave.

ADELAIDE PLACE (Peck's Addn)—runs south from 207 W St Vrain; first east of Pine.

AGATE (Colorado City) — runs north from Manitou ave to El Paso boul; first west of Red Rock ave.

ALAMO AVE (Ivywild) — runs south from intersection of S Cascade ave and Cheyenne boul to Cheyenne ave.

ALAMOSA (Addn No. 5) — runs from Boulder to Cache la Poudre; first west of Cascade ave.

ALDER (Broadmoor) — runs east from Ninth to Eleventh; first south of Pine ave.

ALSACE WAY—runs south from 425 Cheyenne rd to Cheyenne creek.

ANTELOPE PATH (Manitou) — runs east from Deer Path ave to South Path; first south of C M Ry.

AQUA AVE — name changed to Boulder st and Manitou boul.

ARAPAHO PLACE (Manitou) — runs southwest from Manitou ave to Central ave; fourth east of D & R G Depot.

ARCADIA—runs north from High to Platte ave, from Monument to Cache la Poudre, from Yampa to Uintah, and south from Fountain to C & S Ry; tenth east of Cascade ave.

ARCH (Colorado City)—runs south from south end of Third to South boul; ninth west of Sheldon ave.

ARENSDALE—lies west of Colo City; bet car line and Garden of The Gods.

ARLINGTON — name changed to Franklin.

ARMSTRONG AVE (West Colorado Springs Addn)—runs from Seventeenth west to E Third, Colorado City.

ASH (West Colorado Springs Addn No 1)—runs from Sixteenth northwest to Eighteenth; sixth north of Colorado ave.

ASH (Colorado City)—runs south from Main to Wheeler ave; third west of Sheldon ave.

ASTORIA—name changed to Columbia.

ATLANTIC (Sweet's Subdivision)—runs north from Rio Grande to Moreno ave; fourth west of Cascade ave.

AUDLEY PLACE—name changed to Uintah st.

AUSTIN AVE (Nob Hill)—runs east from Main; tenth north of E Pike's Peak ave.

AUSTIN BLUFF—2 miles ne of city limit.

BALTIC (Sweet's Sub-div)—runs from Moreno ave to Rio Grande and from D & R G R R to Mill; third west of Cascade ave.

BARR'S STATION (Colorado City)—1165 Colorado ave.

BARSE AVE (Colo City)—runs from Third to Superior; eighth north of Colorado ave.

BEACON (Roswell)—runs north from Van Buren; third west of Cascade ave.

BEAR CREEK ROAD—runs south from Colo Midland Ry; first east of Limite.

BEAR CREEK CANON ROAD (Colo City)—runs southwest from Fifth and Broadway to Bear Creek Canon.

BEECH AVE (Broadmoor)—runs southeast from Lake Circle to Broadmoor ave.

BELLEVUE AVE—name changed to Cucharras.

BERKLEY (Roswell)—runs north from First; second west of Cascade ave.

BERKLEY PLACE—name changed to San Miguel st.

BERTHA CIRCLE (Broadmoor)—runs north from Broadmoor ave to Maple ave; bet Fourth and Fifth.

BEVERLEY PLACE—runs south from 9 W Willamette ave.

BIJOU—runs from N Cascade ave west to Limite and east to El Paso, and from Hancock ave east to Main; second north of Pike's Peak ave.

BLANCO (Portland Heights Addn)—Two blocks north of the west end of Costilla.

BLUFF—name changed to Cooper ave.

BLUFF AVE (Manitou)—runs southwest from Prospect to Ruxton ave; first north of Brook.

BOTT AVE (Colorado City)—runs west from Chestnut five blocks; fourth south of Main.

BOULDER—runs west from N Cascade ave to Chestnut and east to city limits; fourth north of Pike's Peak ave.

BOULDER COURT—runs south from 17 Boulder Crescent.

BOULDER CRESCENT (Addn No 5)—runs from N Cascade ave to Sierra Madre; fourth north of Pike's Peak ave.

BOULDER PLACE—name changed to Boulder st.

BOULEVARD—(Sec Manitou Boulevard.)

BREWSTER (Roswell City Addn)—runs from Holly to Elm; sixth west of D & R G R R.

BRISTOL—name changed to Monument.

BROADMOOR—three miles southwest of city on Cheyenne road.

BROADMOOR AVE (Broadmoor)—runs northeast from Mountain ave to Eighth.

BROADWAY (Colo City)—runs west from Chestnut to Sixth; first south of Main.

BROOK (Manitou)—runs north from Ruxton ave to Prospect; third west of Manitou ave.

BROOKSIDE—All that territory lying bet Tejon and Nevada ave; twelve blocks south of Pike's Peak ave.

BUENA VENTURA (D Russ Wood Addn)—runs from Wood ave to Tejon and from Wahsatch ave to Corona; fifteenth north of Pike's Peak ave.

BUSCH AVE (Colorado City)—runs west from Chestnut to Sixth; third south of Main.

CABLE—name changed to Cooper ave.

CACHE LA POUDRE (Addn No 1)—runs from N Cascade ave west to Monument Creek and east to Institute, and from Custer ave east to Main.

CAHN'S PLACE—name changed to Monument st.

CALVERT AVE (Colorado City)—runs south from Broadway to South boulev; bet Pine and Arch.

CAMERON AVE (Shull's Subdivision)—runs west from Conejos; tenth south of Pike's Peak ave.

CAMP HARDING—Cheyenne road, CAMPO—name changed to Twelfth.

CANON AVE (Manitou)—runs north from Manitou ave, one-fourth mile west of D & R G Depot.

CANON BOULEVARD (Manitou)—runs north from west end of El Paso boulev to limits.

CANON CITY ROAD—runs southeast from S Nevada ave at intersection of Ivywild and Lihuc.

CAPITOL HILL (Manitou)—two blocks west of junction of Ruxton and Manitou aves.

CAPITOL HILL AVE (Manitou)—runs from Prospect through Capitol Hill; first north of Ruxton ave.

CAPITOL HILL PLACE (Manitou)—bet Ruxton ave and Capitol Hill ave, 1 block east of Brook ave.

CARAMILLO—runs from N Cascade ave east to El Paso and west to Parker; sixteenth north of Pike's Peak ave.

CARPENTER'S ALLEY—runs from Pike's Peak ave north to Kiowa; bet Nevada ave and Weber.

CASCADE AVE—divides city into east and west sections; runs from Pike's Peak ave north and south to city limits.

CAVE AVE (Manitou)—runs north from Spencer ave to Manitou terrace; first west of Canon ave.

CEDAR—runs north from High to Platte ave, from Boulder to Yampa, and south from Huerfano to C & S R R; east of Cascade ave.

CEDAR (Broadmoor)—runs from Ninth to Eleventh; second south of Pine ave.

CEDAR (Roswell City Addn)—runs from Rock Island ave west to Brewster.

CEDAR AVE (Colo City)—runs from Fourth to Fifth; tenth north of Colorado ave.

CENTER—runs west from D & R G R R to Spruce and from Chestnut to Acequia, bet St Vrain and Willamette ave.

CENTER (Ivywild)—runs south from Ramona ave to Cheyenne ave; first west of S Cascade ave.

CENTRAL AVE (Manitou)—runs along the southern boundary of Manitou.

CHERRY—name changed to Custer ave.

CHERRY PLACE (Manitou)—runs north from Manitou ave to El Paso boulev; first east of D & R G Depot.

CHESTNUT—runs from Pike's Peak ave north to Del Norte and south to C M Ry; sixth west of Cascade ave.

CHESTNUT (Colorado City)—runs south from Main to South boulev; fourth west of Sheldon ave.

CHEYENNE AVE—runs from intersection of Platte and Nevada aves northeast to intersection of St Vrain and Wahsatch ave.

CHEYENNE AVE (Broadmoor)—runs northeast from Lake Circle to Mesa ave.

CHEYENNE AVE (Ivywild)—runs east and west through center of Ivywild.

CHEYENNE BOULEVARD—runs southwest from S Cascade ave to Stratton Park.

CHEYENNE CANON (North)—runs west from Cheyenne Park.

CHEYENNE CANON (South)—runs south from Cheyenne Park.

CHEYENNE PLACE—name changed to Arcadia st.

CHEYENNE ROAD—runs west from S Nevada ave, then southwest to Cheyenne boulev.

CHURCH PLACE (Manitou)—runs north from Ruxton ave two blocks; second west of Manitou ave.

CIMARRON—runs from S Cascade ave west to D & R G R R and east to Wahsatch ave and from Shook's Run east to city limits; fifth south of Pike's Peak ave.

CLINTON (Colorado City)—runs east from Seventh to Crescent ave; bet Monroe and Jackson.

COLLADO AVE—name changed to Monument st.

COLLEGE PLACE—runs from N Cascade ave west to Earle's court; eleventh north of Pike's Peak ave.

COLORADO AVE (continuation of Huerfano)—runs from Limite northwest to city limits.

COLORADO AVE (Colorado City)—a continuation from Colorado Springs; runs through the center of the city from east to west limits.

COLUMBIA—runs from N Cascade ave east to Prospect and west to Chestnut; fourteenth north of Pike's Peak ave.

COMO (West Colorado Springs Land Co's Addn)—runs from Acequia north to Praderia ave.

CONCORD—an extension of Wood ave running north; first west of Cascade ave.

CONEJOS—runs from Huerfano south to city limits; third west of Cascade ave.

COOPER AVE (Fical and Sherman Addns)—runs from Boulder north to city limits; sixth west of Cascade ave.

CORONA—runs from Pike's Peak ave north to Platte ave, from Boulder to Fontanero and south to A T & S F R R; fifth east of Cascade ave.

CORONATION (Colorado City)—runs south from Colorado ave to foothills; bet Tenth and Eleventh.

COSTILLA—runs from S Cascade ave west to Chestnut and east to El Paso, and from Prospect east to Institute; fourth south of Pike's Peak ave.

COURT (Colorado City)—runs from Colorado ave north to Lincoln ave; bet 4th and 5th.

CRESCENT AVE (North End Addn)—follows C R I & P R R right of way from Wahsatch to Nevada ayes; twenty-seventh north of Pike's Peak ave.

CRESCENT AVE (Colorado City)—runs northwest from north end of Sixth to Rosita ave.

CRYSTAL—name changed to Seventeenth.

CUCHARRAS—runs from S Cascade ave east to Hancock ave and west to Limite; second south of Pike's Peak ave.

CUMBERLAND HEIGHTS—all that territory running north from Huerfano to Lake; east of city limits.

CURTIS POSTOFFICE—4½ miles northeast of Colorado Springs P O.

CUSTER AVE—runs from High north beyond San Miguel; tenth east of Cascade ave.

DALE—runs from N Cascade ave west to Walnut and east to city limits; eighth north of Pike's Peak ave.

DEER PATH AVE (Manitou)—runs south from Manitou ave to Navajo ave; second west of D & R G Depot.

DEL NORTE—runs from N Cascade ave east to El Paso and west

beyond Wood ave; seventeenth north of Pike's Peak ave.

DEL NORTE COURT—runs south from 317 E Del Norte.

DES MOINES—runs south from D & R G R R to Fountain Creek; first west of S El Paso.

DORCHESTER—runs bet First and Cheyenne Boulevard, two blocks west of S Tejon, northwest of Ivywild.

EARLE'S COURT—name changed to Wood ave.

EATON—name changed to Eighth.

EHRICH (Colorado City)—runs west from Fourth to Seventh; third south of Main.

EIGHTEENTH (formerly Tenth)—runs northeast from Hayes beyond city limits; tenth west of Limite.

EIGHTH—runs northeast from D & R G R R to Kiowa; first east of Limite.

EIGHTH (Broadmoor)—runs north from Broadmoor ave to Elm ave; ninth east of Lake Circle.

EIGHTH (Colorado City)—runs north from Grand ave to Jackson; eighth west of Sheldon ave.

EIGHTH (West Colorado Springs Addn No 1)—name changed to Sixteenth.

ELEVENTH (Broadmoor)—runs north from Olive to Alder; second east of Ninth.

ELEVENTH (West Colorado Springs; formerly Third)—runs from D & R G R R northeast to Bijou; third west of Limite.

ELEVENTH (Colorado City)—runs north from Colorado ave to Monroe; eleventh west of Sheldon ave.

ELK (Manitou)—runs southwest from C M Ry to Central ave; first east of Deer Path ave.

ELM (Nob Hill)—runs east from N Main; seventh north of E Pike's Peak ave.

ELM (Roswell City Addn)—runs from Rock Island ave west to Brewster; north boundary of city limits.

ELM AVE (Broadmoor)—runs east from Maple ave ten blocks; first north of Lake ave.

ELM AVE (West Colo Springs Addn No 1)—runs from Sixteenth west to Nineteenth; fifth north of Colorado ave.

EL PASO—runs from Pike's Peak ave north to Fontanero and south to city limits; sixth east of Cascade ave.

EL PASO BOULEVARD (Colorado City)—runs west from Lincoln ave through Grand View and Arens-dale addns.

EL PASO BOULEVARD (Manitou)—runs from a point two blocks north of D & R G Depot east to limits; first north of Manitou ave.

ESPANOLA—runs from N Cascade ave east to El Paso and west to Wood ave; eighteenth north of Pike's Peak ave.

ERVAY AVE (West Colo Springs)—runs from Seventeenth west to Sheldon; first north of Armstrong ave.

EVERGREEN CANYON (Manitou)—See Canon Boulevard.

EWING AVE (Cumberland Heights)—runs north from E Pike's Peak ave to Lake; first east of Main.

EXCHANGE PLACE—runs from Nevada ave west beyond Tejon; bet Pike's Peak ave and Kiowa.

FARR'S COURT—runs from 516 E Platte ave north one-half block.

FARRAGUT AVE (East End Addn)—runs from Huerfano north to Yampa; fourth east of Hancock ave.

FIFTEENTH (formerly Seventh)—runs from Hayes northeast to Rosita ave; seventh west of Limite.

FIFTH (Broadmoor)—runs north from Broadmoor ave to Elm ave; sixth east of Lake Circle.

FIFTH (Roswell)—runs west from Cascade ave to Main; fifth north of Van Buren.

FIFTH (West Colorado Springs)—name changed to Thirteenth.

FIFTH (Colorado City)—runs north from Wheeler ave to Cedar ave; fifth west of Sheldon ave.

FIFTH EAST (Nob Hill)—runs north from Lake to Austin ave; fifth east of Main.

FIRST (Broadmoor)—runs north from Broadmoor ave to Mesa ave; first east of Lake Circle.

FIRST (Colorado City)—runs north from C M Ry shops to Monroe; first west of Sheldon ave.

FIRST (Roswell)—runs west from Berkley to Main; first north of Van Buren.

FIRST (West Colorado Springs)—name changed to Ninth.

FIRST EAST (Ivywild and Lihue)—runs east from Nevada ave three blocks.

FIRST EAST (Nob Hill)—runs north from Lake to Austin ave; first east of N Main.

FIRST WEST (Ivywild, Brookside and Dorchester)—runs west from Nevada ave to foothills.

FLORA PATH (Manitou)—runs north from Washington ave to Lincoln ave; 100 yards north of P O.

FONTANERO—runs from N Cascade ave east to El Paso and west to Wood ave; nineteenth north of Pike's Peak ave.

FOOTE AVE (East End Addn)—runs from Huerfano north to Yampa; second east of Hancock ave.

FORT WORTH (Washington Heights Addn)—runs from Corona east to El Paso; tenth south of Pike's Peak ave.

FOUNTAIN—runs from Conejos east to El Paso; ninth south of Pike's Peak ave.

FOUNTAIN (East Manitou)—runs east and west one block, between Colo Midland Ry tracks and Colorado ave junction Manitou ave.

FOUNTAIN PLACE (Cheyenne Addn)—name changed to Franklin.

FOUNTAIN PLACE (Manitou)—runs east from South Path one block; first south of D & R G Depot.

FOUNTAIN ROAD—runs southeast from junction of Hamlin and S El Paso.

FOURTEENTH (formerly Sixth)—runs from D & R G R R northeast to North; sixth west of Limite.

FOURTH (Broadmoor)—runs north from Broadmoor to Lime; fourth east of Lake Circle.

FOURTH (Roswell)—runs west from Cascade ave to Main; fourth north of Van Buren.

FOURTH (West Colo Springs)—name changed to Twelfth.

FOURTH (Colorado City)—runs north from north end of Market to north city limits; fourth west of Sheldon ave.

FOURTH EAST (Nob Hill)—runs north from Lake to Austin ave; fourth east of Main.

FRANKLIN—runs north from High to Platte ave from Boulder to Dale, from Uintah to Columbia, and south from Fountain to C & S R R; seventh east of Cascade ave.

GALENA AVE—name changed to Eighteenth.

GARDEN (East Manitou)—runs south from Colo Midland Ry tracks 2 blocks; near junction of Colorado and Manitou ave.

GARDEN RANCH ROAD—runs northeast from city limits to Garden Ranch.

GARFIELD (Walnut Addn)—runs from El Paso east to Prospect; bet Dale and Cache la Poudre.

GILLETTE—runs from Shook's Run east to El Paso.

GLASSTOWN (Colorado City)—sub-division and portion of South Colorado City; six blocks south of C M Ry.

GLEN AVE—runs from San Rafael north to Columbia; first east of D & R G R R.

GLEN EYRIE—3 miles north of West Colorado City.

GLEN EYRIE ROAD (Colorado City)—an extension of Tenth st, north from Rosita ave.

GRAND AVE (Manitou)—runs west from Canon ave two blocks; second north of Manitou ave.

GRAND VIEW PLACE—name changed to Franklin st.

GRANT AVE (West Colo Springs)—runs from Limite northwest to city limits; first south of Colorado ave.

GRANT (Colorado City)—runs west from Third to Eighth; second south of Colorado ave.

GREENWOOD AVE (Manitou)—runs southwest from Central ave to mountains; one-half block west of Pawnee ave.

GRISWOLD—runs from Shook's Run east to El Paso; first north of Gillette.

GROVE AVE (Manitou)—runs south from Ruxton ave to mountains; first west of Brook.

GYPSUM (Colorado City)—runs north from Colorado ave to city limits; first west of Twelfth.

HAGERMAN (Colorado City)—runs west from Spruce to Seventh; first south of Main.

HAMLIN—runs southeast from E Las Vegas along D & R G R R to S El Paso.

HANCOCK AVE—runs north from Pike's Peak ave to Yampa and south to C & S R R; tenth east of Cascade ave.

HARRISON (North End Addn No 3)—runs from Tejon east to Wahsatch ave; twenty-sixth north of Pike's Peak ave.

HARRISON AVE—name changed to Dale.

HARRISON PLACE (Cahn's Addn No 2)—runs from Dale south to Monument; second west of D & R G R R.

HARVARD AVE (Colorado City)—runs north from 301 Manitou ave.

HARVARD COURT (Day's Addn)—runs from Boulder north to Park court; tenth east of Cascade ave.

HAYES (West Colorado Springs)—runs from Limite northwest to city limits; second south of Colorado ave.

HAYES (Colorado City)—runs west from Fifth to Sixth; fourth south of Main.

HAZEL (Colorado City)—runs south from Main to Wheeler ave; first west of Sheldon ave.

HAZEL AVE (Broadmoor)—runs north from Lake Circle to Mesa ave.

HICKORY (Broadmoor)—runs east from Ninth to Eleventh; third south of Pine ave.

HICKORY (Nob Hill)—runs east from N Main; ninth north of E Pike's Peak ave.

HIGH—runs from Corona east to Hancock ave; second north of Pike's Peak ave.

HIGH (Manitou)—runs west from South Path to Deer Path ave; first south of Manitou ave.

HIGHLAND—runs southwest from Cheyenne road to Cheyenne boulevard.

HILL (Prospect Heights Addn)—runs from Platte ave south, thence southeast and east; second west of Chestnut.

HOLLY (Roswell City Addn)—runs from Rock Island ave west to Brewster; seventh south of Elm.

HOLLY AVE (Broadmoor)—runs from Cheyenne ave to Maple ave.

HOWBERT (Colorado City)—runs west from Third to Seventh; second south of Main.

HUERFANO—runs from S Cascade ave east to Main and west to Limite; first south of Pike's Peak ave.

HUGO (South Colorado Springs)—runs from Shook's Run east to D & R G R R; thirteenth south of Pike's Peak ave.

ILIFF AVE (Brookside)—runs from First to Second; bet Tejon and S Nevada ave.

INDIAN PATH (Manitou)—runs south from C M Ry to Arapahoe place; second south of D & R G Depot.

INSTITUTE—runs north from Pike's Peak ave to San Miguel, and south to C & S Ry; eighth east of Cascade ave.

IRON MOUNTAIN AVE (Manitou)—runs south from Central ave to mountains; first east of Pawnee ave.

IRVINE PLACE—name changed to Franklin st.

IVYWILD—all that territory lying between Conejos and Nevada ave; fifteen blocks south of Pike's Peak ave.

JACKSON (North End Addn)—runs from west of N Cascade ave east to Wahsatch ave; twenty-fourth north of Pike's Peak ave.

JACKSON (Colorado City)—runs west from Second to west city limits; fourth north of Colorado ave.

JACKSON AVE—name changed to Park ave.

JEFFERSON (Colorado City)—runs west from First to west city limits; second north of Colorado ave.

JEFFERSON (North End Addn)—runs from west of N Cascade ave east to Wahsatch ave; twenty-fifth north of Pike's Peak ave.

JEFFERSON (West Colorado Springs)—name changed to Rosita ave.

JEFFERSON (West Colorado Springs Addn No 1)—runs from Twelfth northwest to city limits; second north of Colorado ave.

JEFFERSON PLACE (Manitou)—east end Washington ave.

KENNARD (Colorado City)—runs north from Rosita ave to Thornton ave; bet Fifth and Sixth.

KING AVE (Cumberland Heights)—runs north from E Pike's Peak ave to Lake; second west of N Main.

KIOWA—runs from N Cascade ave east to Main and west to Sierra Madre and from Monument creek west to Eighth; first north of Pike's Peak ave.

KIOWA PLACE—runs from Pike's Peak ave north irregularly to Kiowa; first west of A T & S F R R.

LACLEDE AVE (Ivywild)—runs east and west two blocks through Loraine addn; first north of Cheyenne boul.

LAKE (Nob Hill)—runs east from N Main; fifth north of E Pike's Peak ave.

LAKE AVE (Broadmoor)—runs northeast from Lake Circle to Seventh.

LAKE CIRCLE (Broadmoor)—runs around Cheyenne Lake.

LANGMEYER (Colorado City)—runs south from Adams to Busch ave; bet Fifth and Sixth.

LAS ANIMAS—runs from D & R G R R east to A T & S F R R; eighth south of Pike's Peak ave.

LAS VEGAS—runs east from Cascade ave to Shook's Run; eleventh south of Pike's Peak ave.

LAUREL (Roswell City Addn)—runs from Rock Island ave west to Brewster; sixth south of Elm.

LA VETA AVE (Colorado City)—runs from Third to Superior; ninth north of Colorado ave.

LIHUE—all that territory lying between Nevada ave and El Paso and E First and Canon City road.

LIME (Broadmoor)—runs east from Third; first north of Maple.

LIMITE—runs from D & R G R R north to North; ninth west of Cascade ave; east boundary of West Colorado Springs.

LINCOLN AVE (Colo City)—runs west from Sheldon ave to west city limits; first north of Colorado ave.

LINCOLN AVE (West Colorado Springs)—continuation of Kiowa, runs from Eighth northwest to city limits; second north of Colorado ave.

LINCOLN AVE (Manitou)—runs parallel to Washington ave, one block north of same.

LINDEN AVE (Broadmoor)—runs east from Eleventh; first north of Pine ave.

LOCUST (Nob Hill)—runs east from N Main; eighth north of East Pike's Peak ave.

LOGAN AVE (East End Addn)—runs from Huerfano north to Yampa; fifteenth east of Cascade ave.

LOOKOUT (Prospect Heights Addn)—runs southwest from Hill; first south of Bijou.

LOW (Roswell City Addn)—runs from Holly north to Elm; second west of Rock Island ave.

LOWELL (Lowell Addn)—runs from Nevada ave east to Weber; twelfth south of Pike's Peak ave.

McADOW AVE (Cumberland Heights)—runs north from E Pike's Peak ave to Lake; third east of N Main.

McKINLEY PLACE (Cahn's Addn)—runs from Huerfano to Pike's Peak ave; bet Seventh and Eighth.

MADISON—runs from west of N Cascade ave east to Wahsatch; twenty-second north of Pike's Peak ave.

MADISON (Colorado City)—runs from Sixth to Eighth; third south of Colorado ave.

MAIN (East End addn)—runs from Huerfano north to Yampa; eighteenth east east of Cascade ave.

MAIN (Roswell)—runs north from Van Buren; fifth west of Cascade ave.

MAIN (Colorado City)—runs west from Sheldon ave to west city limits; first south of C M Ry.

MANITOU AVE (Colorado City)—runs west from intersection of Red Rock and Colorado aves through Arensdale addn into Manitou City.

MANITOU AVE (Manitou)—a continuation of Colorado ave from Colorado City; runs northwest through the center of town to limits.

MANITOU BOULEVARD—runs northwest from Acequia to Colorado City; first east of Limite.

MANITOU HEIGHTS (Manitou)—a plateau lying bet Canon ave and Ute Pass road; north of Spencer ave.

MANITOU PLACE (Manitou)—runs southwest from Manitou ave to the foothills; first east of Ruxton ave.

MANITOU ROAD (East Manitou)—near Colorado Midland Ry tracks, bet Adams Crossing and East Manitou.

MANITOU TERRACE (Manitou)—a continuation of Cave ave; runs irregularly to Manitou Heights.

MAPLE (Lorraine)—runs southeast from Ramona ave to Cheyenne boul.

MAPLE (Nob Hill)—runs east from N Main; sixth north of E Pike's Peak ave.

MAPLE (Young's Subdivision)—runs from Royer east to El Paso; bet Dale and Monument.

MAPLE (Colorado City)—runs south from Main to Wheeler ave; second west of Sheldon ave.

MAPLE AVE (Broadmoor)—runs from Lake Circle northeast to Bertha Circle.

MARKET (Colorado City)—runs south from south end of Fourth to Wheeler ave; tenth west of Sheldon ave.

MEADE AVE (East End Addn)—runs from Huerfano north to Yampa; fifteenth east of Cascade ave.

MECHANICS' PLACE—runs from Kiowa north to Bijou; bet Tejon and Cascade ave.

MESA AVE (Broadmoor)—runs northeast from First to Third; first north of Maple ave.

MESA ROAD—runs from N Cascade ave northwest to city limits; bet W Dale and W Monument.

MIDLAND AVE—name changed to Hayes st.

MIDLAND AVE (Colorado City)—runs northwest from east limits; first north of D & R G R R.

MIDLAND AVE (Manitou)—runs west from C M Ry Depot two blocks; first south of C M Ry.

MILES AVE—name changed to Cedar.

MILL (South End Addn)—runs from Conejos east to Nevada ave; tenth south of Pike's Peak ave.

MODES (Colorado City)—runs northwest from Broadway and Fifth two blocks to Sixth.

MONROE—runs from west of N Cascade ave east to Wahsatch ave; twenty-third north of Pike's Peak ave.

MONROE (West Colorado Springs)—name changed to Twelfth.

MONROE (West Colorado Springs Addn No 1)—name changed to Lincoln ave.

MONROE (Colorado City)—runs west from First to west city limits; third north of Colorado ave.

MONUMENT—runs from N Cascade ave west to Manitou boul and east to city limits; seventh north of Pike's Peak ave.

MONROE AVE—runs from S Cascade ave west to D & R G R R and east to city limits; sixth south of Pike's Peak ave.

MORENO PLACE—name changed to Moreno ave.

MT WASHINGTON—all that territory east of S El Paso, along the Fountain road.

MT WASHINGTON AVE (Ivy-wold)—runs from Cheyenne road to Cheyenne ave.

MOUNTAIN AVE (Broadmoor)—runs south from Lake Circle to Broadmoor ave.

MOUNTAIN VIEW—runs east from Boulevard to Cache la Poudre; eighth north of Colorado ave.

MYRTLE (Roswell City Addn)—runs from Rock Island ave west to Brewster; first south of Elm.

NAVAJO AVE (Manitou)—runs southeast from 247 Manitou ave to Pawnee ave.

NEVADA AVE—runs from E Pike's Peak ave north and south to city limits; second east of Cascade ave.

NICHOLS COURT (Mesa Road Addn)—bet Dale and Mesa road, and Pine and Spruce.

NINETEENTH (formerly Eleventh)—runs northeast from Colorado ave beyond city limits; tenth west of Limite.

NINTH (formerly First)—runs from Pike's Peak ave southwest to Hayes; first west of Eighth.

NINTH (Broadmoor)—runs north from Hickory four blocks.

NINTH (Colorado City)—runs north from C M Ry to Jackson; ninth west of Sheldon ave.

NINTH (West Colorado Springs)—name changed to Seventeenth.

NOB HILL—all that territory running north from Pike's Peak ave to Austin ave, east of city limits.

NONI (Lihue)—runs from Kukui to Wailua; third east of Cheyenne road.

NORTH (West Colorado Springs)—runs from Limite west to Fifteenth; fifth north of Colorado ave.

NORTH MIDLAND PLACE (Monument Addn)—runs from Conejos west to Monument Creek along C M Ry.

NORTH PARK PLACE—runs from N Cascade ave west to Sierra Madre; first north of Pike's Peak ave.

OAK—name changed to Corona and Royer.

OAK (Manitou)—runs west to foothills from 430 Manitou ave.

OAK AVE (Broadmoor)—runs east from Seventh to Ninth; fifth north of Broadmoor ave.

OHIO (Lihue)—runs north one-half block from E Second.

OLIVE—runs south from Armstrong ave; first west of Eighteenth.

OLIVE (Broadmoor)—runs east from Tenth to Eleventh; fourth south of Pine ave.

OSAGE AVE (Manitou)—runs west from Navajo ave to Ruxton ave; first south of Manitou ave.

OTOE PLACE (Manitou)—runs south from Ute ave to Navajo ave; second west of Pawnee ave.

PALMER PARK BOULEVARD—runs from intersection of Yampa and Cedar northeast to Austin Bluffs and Palmer Park.

PAPETON—a subdivision located 2 miles northeast of city limits, adjacent to Curtis P O.

PARK (West Colorado Springs)—name changed to Park ave.

PARK AVE—runs east from 1129 S Tejon to S Nevada ave.

PARK AVE (Manitou)—runs west from Canon ave two blocks; first north of Manitou ave.

PARK AVE (West Colorado Springs)—runs from Limite northwest to city limits; third north of Colorado ave.

PARK COURT (Day's Addn)—runs from Custer ave east to Cedar; fifth north of Pike's Peak ave.

PARKER (Roswell City Addn)—name changed to Seventh.

PAWNEE AVE (Manitou)—runs south from Manitou ave to Central ave; fourth west of D & R G Depot.

PEARL—runs east from Corona, bet Boulder and St Vrain.

PEARL (West Colo Springs)—runs from Armstrong ave to Rosita ave, bet 18th and 19th.

PELHAM PLACE—runs south from 27 W Cache la Poudre; bet Cascade ave and Alamosa.

PENNSYLVANIA AVE (De Witt Park Addn)—runs south from De Norte; second west of Cascade ave.

PHILADELPHIA AVE (De Witt Park Addn)—runs west from Pennsylvania ave; seventeenth north of Pike's Peak ave.

PIKE VIEW—5 miles north of city on D & R G R R.

PIKE'S PEAK AVE—divides city into north and south sections; runs from Cascade ave east to Main and from Monument Creek west to Limite.

PILOT KNOB AVE (Manitou)—runs southwest from Prospect to limits; second north of Brook.

PINE—runs from Kiowa north to Columbia; third west of Cascade ave.

PINE (Colorado City)—runs south from Hagerman to South boulevard; seventh west of Sheldon ave.

PINE AVE (Broadmoor)—runs east from Ninth to Twelfth; first north of Oak ave.

PITKIN—name changed to Seventh.

PLATEAU AVE (Colorado City)—runs west from Third to west city limits; sixth north of Colorado ave.

PLATTE AVE—runs from N Cascade ave east to Main and from Monument Creek west to Seventh; third north of Pike's Peak ave.

POPLAR (Broadmoor)—runs east from Seventh two blocks; fourth north of Broadmoor ave.

POPLAR (Roswell City Addn)—runs from Rock Island ave west to Brewster; second south of Elm.

PORTLAND AVE—runs west from Conejos; eighth south of Pike's Peak ave.

PORTLAND BOULEVARD—see Bear Creek Road.

PORTLAND HEIGHTS—two blocks north of west end of W Vermijo ave.

PRADERIA AVE—name changed to Thirteenth st, Willamette ave and Rosita ave.

PRINCESS (Colorado City)—runs east from Seventh to Crescent ave; bet Jefferson and Monroe.

PROSPECT—runs from Pike's Peak ave north to Columbia and south to C & S Ry, seventh east of Cascade ave.

PROSPECT (Manitou)—runs north-west from Ruxton to limits; first west of Manitou ave.

PROSPECT LAKE—east end of Cimarron.

PROSPECT PLACE (Manitou)—runs west from Navajo ave to Manitou place; second south of Manitou ave.

PUEBLO AVE—runs from intersection of Nevada and Vermijo ayes southeast to intersection of Wahsatch ave and Cimarron.

RACE (Colorado City)—runs north from Wheeler ave two blocks; eleventh west of Sheldon ave.

RAMONA AVE (Ivywild)—continuation of Canon City road; runs from S Nevada ave west beyond Maple.

RED CANON AVE (East Manitou)—runs west from Colo City limits five blocks; first south of Colo Midland Ry tracks.

RED CRAGS (Manitou)—n s Manitou ave 3/4 mile east of Postoffice.

RED ROCK AVE (Colorado City)—runs north from Manitou ave to city limits; bet Arensdale and Grand View Addns.

RED ROCK CANON (Colorado City)—all that territory south of C M Ry bet Manitou ave and U S Reduction & Refining Co's works.

RIO GRANDE—runs from Cascade ave east to Hancock ave, and west to D & R G R R; seventh south of Pike's Peak ave.

ROBINSON (Colorado City)—runs west from Third to Seventh bet Main and C M Ry.

ROCK ISLAND AVE (Roswell City Addn)—runs from Holly north to Elm; first west of D & R G R R.

ROSITA AVE—runs from Manitou bou at Willamette ave southwest; thence northwest to city limits; fourth north of Colorado ave.

ROSITA AVE (Colorado City)—runs west from Second to Eighth; fifth north of Colorado ave.

ROSWELL—all that territory running six blocks west of Tejon and six blocks north of Van Buren.

ROSWELL AVE (Roswell City Addn)—runs from Rock Island ave west to Brewster; third south of Elm.

ROYER—runs north from St Vrain to Fontanero, and south from Moreno ave to A T & S F R R; sixth east of Cascade ave.

RUBY AVE (Colorado City)—runs west from Red Rock ave two blocks; first north of El Paso boulevard.

RUXTON AVE (Manitou)—runs west from 301 Manitou ave to limits.

SAGE (Roswell City Addn)—runs from Holly north to Elm; fourth west of Rock Island ave.

SAHWATCH—runs from South Park place south to city limits; first west of Cascade ave.

ST ANTHONY (Colorado City)—runs west from Sixth to Seventh; first south of C M Ry.

ST ELMO AVE (Ivywild)—runs from Cheyenne boulevard to Cheyenne road.

ST VRAIN—runs from N Cascade ave east to Main and west to Acequia; fifth north of Pike's Peak ave.

ST VRAIN COURT—north side of E St Vrain; bet Tejon and Nevada ave.

SAN MIGUEL—runs from N Cascade ave east to Custer ave and west to Walnut; thirteenth north of Pike's Peak ave.

SAN MIGUEL PLACE—south side of San Miguel at intersection of Royer and Santa Fe Ry.

SAN RAFAEL—runs from N Cascade ave east to Custer ave and from Pine west to Cooper ave; eleventh north of Pike's Peak ave.

SANTA FE (Washington Heights Addn)—runs from Royer east to El Paso; eleventh south of Pike's Peak ave.

SANTA FE ROW—runs from Costilla north to Cucharras; first east of A T & S F R R.

SECOND (Broadmoor)—runs north from Broadmoor ave to Mesa ave; second east of Lake Circle.

SECOND (Colorado City)—runs north from north end of Pine to Rosita ave; second west of Sheldon ave.

SECOND (Roswell)—runs west from Cascade ave to Main; second north of Van Buren.

SECOND (West Colo Springs)—name changed to Tenth.

SECOND EAST (Ivywild and Lihue)—runs east from Nevada ave three blocks.

SECOND EAST (Nob Hill)—runs north from Lake to Austin ave; second east of N Main.

SECOND WEST (Ivywild, Brookside and Dorchester)—runs west from Nevada ave to foothills.

SEVENTEENTH (formerly Ninth)—runs from D & R G R R northeast beyond city limits; ninth west of Limite.

SEVENTH—runs north of D & R G R R to Boulder; first west of Chestnut.

SEVENTH (Broadmoor)—runs north from Broadmoor ave to Oak ave; eighth east of Lake Circle.

SEVENTH (Colorado City)—runs north from C M Ry to Monroe; seventh west of Sheldon ave.

SEVENTH (Roswell)—runs north from Holly to Elm; third west of Rock Island ave.

SEVENTH (West Colo Springs)—name changed to Fifteenth.

SHELDON AVE—the dividing line between Colorado City and Colorado Springs; runs north from C M Ry to Jefferson.

SHERIDAN AVE (East End Addn)—runs from Huerfano north to Yampa; twelfth east of Cascade ave.

SHERMAN AVE—name changed to Willamette ave.

SHOSHONE AVE (Manitou)—runs south from Colorado Midland Ry tracks; six blocks west of D & R G Depot.

SIERRA MADRE—runs north from line of Pike's Peak ave to Cache la Poudre and south to Mill; first west of N Cascade ave, second west of S Cascade ave.

SIXTEENTH (formerly Eighth)—runs northeast from Hayes to city limits; eighth west of Limite.

SIXTH (Broadmoor)—runs north from Broadmoor ave to Elm ave, seventh east of Lake Circle.

SIXTH (Colorado City)—runs north from Busch ave to Crescent ave; sixth west of Sheldon ave.

SIXTH EAST (Nob Hill)—runs north from Lake to Austin ave; sixth east of Main.

SOUTH BOULEVARD (Colorado City)—runs along the southern boundary of the city.

SOUTH PARK PLACE—runs from S Cascade ave west to Sierra Madre; bet North Park place and Huerfano.

SOUTH PATH (Manitou)—runs south from Manitou ave to foothills; first west of D & R G Depot.

SPENCER AVE (Manitou)—runs from 200 Canon ave west two blocks.

SPRING—runs from Sixth to Seventh; sixth north of Colorado ave.

SPRING (Manitou)—runs west from Grove ave two blocks; thence south two blocks; first south of Ruxton ave.

SPRUCE—runs from south of Huerfano north to Yampa; second west of D & R G R R.

SPRUCE (Colorado City)—runs south from Hagerman to South boulevard; sixth west of Sheldon ave.

SPRUCE AVE (Broadmoor)—runs south from Lake Circle to Broadmoor ave.

STILLMAN—name changed to Monument.

SUPERIOR (Colorado City)—runs north from Thornton ave to north city limits; bet Fifth and Sixth.

TAYLOR—runs east from 2901 N Cascade ave.

TEJON—runs from E Pike's Peak ave north and south to city limits; first east of Cascade ave.

TELLURIDE AVE—runs northwest from Eighteenth; third south of Colorado ave.

TELLURIDE AVE (Colorado City)—runs east from First two blocks; bet Washington and C M Ry.

TENTH (Broadmoor)—runs north from Olive five blocks; first east of Ninth.

TENTH (Ivywild)—Cheyenne ave.

TENTH (West Colorado Springs; formerly Second)—runs from Colorado ave southwest to D & R G R R; second west of Limite.

TENTH (Colorado City)—runs north from C M Ry to Jackson; tenth west of Sheldon ave.

TEPEE AVE (Manitou)—runs south from Osage ave to Prospect place; first west of Navajo ave.

THIRD (Broadmoor)—runs north from Broadmoor ave to Mesa ave; third east of Lake Circle.

THIRD (Colorado City)—runs north from north end of Arch to north city limits; third west of Sheldon ave.

THIRD (Ivywild, Brookside and Dorchester)—runs west from Nevada ave to foothills and east from Nevada ave three blocks; second south of First.

THIRD EAST (Nob Hill)—runs from Lake to Austin ave; third east of Main.

THIRTEENTH (formerly Fifth)—runs northeast from Hayes to Rosita ave; fifth west of Limite.

THOMAS (East Manitou)—runs south from Red Canon ave two blocks, near junction Colorado and Manitou ayes.

THORNTON AVE (Colorado City)—runs from Third to Superior; seventh north of Colorado ave.

TREMONT (Roswell)—runs north from Van Buren; fourth west of Cascade ave.

TWELFTH (Broadmoor)—runs north from Hickory five blocks; third east of Ninth.

TWELFTH (West Colo Springs; formerly Fourth)—runs from Hayes northeast to Manitou boul; fourth west of Limite.

TWELFTH (Colorado City)—runs north from Colorado ave to Jackson; twelfth west of Sheldon ave.

TWENTIETH (formerly Twelfth)—runs from Jefferson northeast beyond city limits; tenth west of Limite.

TYLER PLACE—runs from 2321 N Tejon east to N Nevada ave.

UINTAH—runs from N Cascade ave east to Custer ave and west to Walnut; twelfth north of Pike's Peak ave.

UTE AVE (Manitou)—runs west Pawnee ave to Navajo ave; first south of Manitou ave.

UTE PASS ROAD (Manitou)—a continuation of Manitou ave; runs from the limits into the country.

VAN BUREN—runs from N Cascade ave east to Wahsatch ave; twenty-fifth north of Pike's Peak ave.

VERMIJO AVE—runs from S Cascade ave west to Chestnut and east to Wahsatch ave and from Prospect east to Hancock ave; third south of Pike's Peak ave.

VICTORIA AVE (Stockbridge & Stevenson's Addn)—runs from Nevada ave east beyond Weber; tenth south of Pike's Peak ave.

VINE (Broadmoor)—runs east from Seventh two blocks; third north of Broadmoor ave.

WAHSATCH AVE—runs north and south from Pike's Peak ave; fourth east of Cascade ave.

WALNUT—runs north from W Pike's Peak ave to Columbia and south to Costilla; third west of D & R G R R.

WALNUT (Colorado City)—runs south from Main to South boulevard; fifth west of Sheldon ave.

WALNUT AVE (Broadmoor)—runs from Lake Circle southeast to Broadmoor ave.

WALTHAM AVE (Manitou)—runs southeast from 412 Manitou ave two blocks.

WASHINGTON—runs from west of N Cascade ave east to Wahsatch ave; twentieth north of Pike's Peak ave.

WASHINGTON (Colo City)—runs west from First to Tenth; first south of Colorado ave.

WASHINGTON AVE (La Vergne)—name changed to Grant ave.

WASHINGTON AVE (Manitou)—runs from 142 Canon ave east two blocks.

WASHINGTON AVE (West Colorado Springs)—extension of W Pike's Peak; runs from Limite northwest to city limits.

WEBER—runs from E Pike's Peak ave north and south to city limits; third east of Cascade ave.

WEST VIEW AVE (Sauter's Sub-division)—runs from Fountain north to Portland ave; fourth west of Cascade ave.

WEST VIEW PLACE—runs from 36 Boulder Crescent south to Sierra Madre.

WHEELER AVE (Colorado City)—runs west from Chestnut to Sixth; second south of Main.

WHEELER PLACE—name changed to Arcadia st.

WILLAMETTE AVE—runs from N Cascade ave east to Main and west to Manitou boul; sixth north of Pike's Peak ave.

WILLIAMS (East Manitou)—runs from C M Ry tracks south one block to Red Canon ave.

WILLIAMS (Prospect Heights Add)—runs from Lincoln ave north to W Bijou; first east of Limite.

WILLIAMS CANON (Manitou)—a continuation of Canon ave; ¼ mile north of Cliff House.

WILLOW—runs from E Pike's Peak ave north to Platte ave; eleventh east of Cascade ave.

WILLOW (Ivywild)—runs north from Cheyenne boulevard to Ramona; third west of S Tejon.

WOOD AVE—runs from College pl north to city limits; first west of Cascade ave.

WOODBINE (Colorado City)—runs northwest from Galena one block; fourth south of Colorado ave.

YALE (Colorado City)—runs north from Ruby ave; an extension of Agate.

YAMPA—runs from Nevada ave east to Main, and west from Pine ave to Chestnut; tenth north of Pike's Peak ave.

R. L. POLK & CO'S

Colorado Springs, Colorado City and Manitou

DIRECTORY

VOL. 1909 VI

MISCELLANEOUS INFORMATION

(Copyright secured 1909)

COLORADO SPRINGS

CITY GOVERNMENT AND OFFICERS.

City Hall, Nevada ave n e cor Kiowa.

Election takes place 1st Tuesday in April of each odd year. City contains eight wards; city council is composed of eight members. Regular meeting of council 1st and 3d Mondays of each month at 7:30 p. m.

Mayor—W H Spurgeon.
City Clerk—Eugene C F Whitaker.
City Treasurer—Florin A Bartholomew.

City Auditor—F W Parkhill.
City Attorney—C W Dolph.
City Engineer—R H Ashworth.
City Health Commissioner—P O Hanford.

City Street Commissioner—W H Bartell.

City Water Commissioner—Melvin P Yates.

City Inspector Weights and Measures—A L Mowry.

City Plumbing Inspector—T J Jones.

City Market Master—A L Mowry.
City Water Works Superintendent—B B McReynolds.
City Weighmaster—M P Hartz.
City Chemist—G C Lake.

ALDERMEN.

A B Meservey.....1st Ward
F E Dow.....2d Ward
W T Kasson.....3d Ward
E B Hosman.....4th Ward
Leonard Jackson.....5th Ward
Adrian Ogle.....6th Ward
O W Ward.....7th Ward
E W Frost.....8th Ward

Standing Committees of City Council.

Finance—Meservey, Hosman, Kasson.
Water—Hosman, Meservey, Jackson.
Public Grounds and Buildings—Ward, Dow, Jackson.
Streets—Jackson, Meservey, Ward.
Fire—Ogle, Kasson, Frost.
Police—Dow, Ward, Hosman.
Sewers and Ordinances—Frost, Ogle, Dow.
Cemetery—Kasson, Ogle, Frost.

BOARD OF EDUCATION.

Offices, Suite 216 De Graff Bldg. Regular meetings of the board first Tuesday following first Monday of each month.

W P Kinney, pres, Van E Rouse, sec, A G Sharp, treas, John Dietrich, supt, Mrs Lulu W Sawyer, J E Little, E W Stephens.

Special Supervisors.

Music, Madelene Kennedy; drawing, Alice R. Shinn; manual training, domestic Science, Marjorie C Cooper.

DEPARTMENT OF PUBLIC HEALTH.

City Hall.

Health Commissioner—Dr Peter Oliver Hanford.

Secretary—E W Ryer.

Chemist—G C Lake.

Food Inspector—A L Mowry.

Plumbing Inspector—T J Jones.

Dump Superintendent—C C Cunningham.

Scavenger—J N Murray.

Inspectors—J P Anthony, B L Maxwell, S L Caldwell.

POLICE DEPARTMENT.

Headquarters, City Hall.

Police court convenes daily, 9 a m, at City Hall. Lafayette Hiner, magistrate.

Chief of Police—Wm S Reynolds.

Captain—Stephen Armstrong.

Sergeants—C S Railsback, C N Draper, J W Davis.

Detectives—John Patton, L D Compton, Edward Hoffman.

Clerk—A O Poinier.

Jailer—W H Green.

Patrolmen—F H Springer, J M Millen, R M Webb, R R Martin, T J Gavin, L A Swanson, W H McDermott, Joseph Baum, E L Barbee, M P Cochrane, C D Lavelly, O O Bish, J R Draper, J B Ryan, J W Henderson, George Fisher, G W Redmond, G A Carpenter, W M Wallace, J M Schisler, A W TenEyck, C E Briney, G C Moore, S L Locke, F M Cornell, Henry Cornell, W W Donnelly, W C Douglass.

FIRE DEPARTMENT.

Headquarters, 18-20 S Nevada ave.

Chief, E E Baty; Asst Chief, C L Reasoner; Operators, H M Linsley and E S Miner.

Hose Co No 1—18-20 S Nevada ave. A G Elstun, captain; C R Dailey, C A Losey and R S Baty, pipemen; W T Lorraine, driver.

Hook and Ladder Co No 1—18-20 S Nevada ave. H F Zeiger, driver; J B Gast, Archibald McMillan, E A Pennington, H W McKinley, laddermen; Wm Aikin, lineman.

Steamer Co No 1—18-20 S Nevada ave. S C Cook, engineer; G A White-nack, asst engineer; W G Hoy, driver.

Hose Co No 2—314 E San Miguel, G A May, captain; R T Lombard, ladderman; W D Shellenberger, driver.

Hook and Ladder Co No 2—314 E San Miguel. C E Parsons, lieutenant; W H McConnell, ladderman; Roy Sharp, driver.

Hose Co No 3—2 S 9th. M C Donahue, captain; H P Denniss, lieutenant; M L Willis, driver.

Adams C H Hose Co No 4 (Volunteer)—836 N Spruce. Harry Lewis, captain.

Reed V Z Hose Co No 6 (Volunteer)—19 E Las Animas.

How to turn in a fire alarm:

Break glass in small frame in front door of box to get key, open box, pull down the hook inside once and let go. Remain at the box until the fire department arrives.

Always turn in an alarm from the box nearest the fire.

Three taps on tower bell—FIRE.

One tap—FIRE OUT.

All sprinkling must cease upon an alarm of fire.

FIRE ALARM BOXES.

- 12 Bijou and Cascade.
- 13 Boulder and Tejon.
- 14 Willamette bet Tejon and Cascade.
- 15 Cache la Poudre and Tejon.
- 16 Uintah and Tejon.
- 17 Columbia and Cascade.
- 18 Caramillo and Tejon.
- 19 Tejon and Washington.
- 20 Kiowa and Wahsatch.
- 21 Monument bet Nevada and Weber.
- 22 Kiowa and Prospect.
- 23 Cheyenne and Boulder.
- 24 Platte and Corona.
- 25 El Paso and Boulder.
- 26 Willamette bet Corona and Royer.
- 27 Cache la Poudre and Wahsatch.
- 28 Yampa bet Nevada and Weber.
- 29 Huerfano bet Corona and A T & S F Ry.

- 32 Cucharras bet Weber and Wahsatch.
- 34 Costilla bet Weber and Wahsatch.
- 35 Cimarron and El Paso.
- 36 Weber and Moreno.
- 37 Nevada and Fountain.
- 38 Royer and Fountain.
- 39 Costilla and Institute.
- 41 Pike's Peak ave and Tejon.
- 42 Huerfano and Cascade.
- 43 Cucharras and Tejon.
- 44 Vermijo and Cascade.
- 45 Cimarron and Tejon.
- 46 Rio Grande and Sierra Madre.
- 47 Las Animas and Cascade.
- 48 Cucharras and Conejos.
- 49 Mill and Tejon.
- 51 Huerfano and Eighth.
- 52 Eleventh and Washington.
- 53 Fourteenth and Colorado ave.
- 54 Seventeenth and Washington.
- 55 Kiowa and Chestnut.
- 56 Boulder and Walnut.
- 57 Willamette and Spruce.
- 58 Spruce and Mesa road.
- 59 Walnut and San Rafael.
- 61 Mill and Sierra Madre.
- 62 cor Fountain and Conejos.
- 71 cor 19th and Colorado ave.
- 112 Uintah and Glen.
- 113 Nevada and Monroe.
- 212 Platte and Institute.
- 213 Willamette and Institute.
- 214 El Paso and Cache la Poudre.
- 215 Institute and Uintah.
- 216 San Miguel and El Paso.
- 217 Caramillo and Corona.
- 312 Cucharras and El Paso.
- 412 Cucharras bet Cascade and Sah-watch.
- 512 Holly and Chestnut.

CITY ELECTION WARDS AND PRECINCTS.

First Ward.

Precinct 1—All that territory lying between Monument Creek, Espanola, Nevada ave, Fontanero and city limits.

Precinct 2—All that territory lying between Monument Creek, Audley pl, Espanola and Nevada ave.

Precinct 3—All that territory lying between Nevada ave, Wahsatch ave, Fontanero and Uintah.

Precinct 4—All that territory lying between Nevada ave, Wahsatch ave, Hancock ave and Fontanero.

Second Ward.

Precinct 1—All that territory lying between Monument Creek, Audley pl, St. Vrain and Nevada ave.

Precinct 2—All that territory lying between Mesa Road, Spruce and Monument Creek.

Precinct 3—All that territory lying between Spruce, St Vrain, Huerfano and Nevada ave.

Third Ward.

Precinct 1—All that territory lying between Nevada ave, Uintah, El Paso and Cache la Poudre.

Precinct 2—All that territory lying between El Paso, Uintah, Willamette ave and city limits.

Precinct 3—All that territory lying between Nevada ave, Cache la Poudre, El Paso and Willamette.

Precinct 4—All that territory lying between Nevada ave, Willamette, El Paso and Platte ave.

Precinct 5—All that territory lying between Nevada ave, Wahsatch ave, Fontanero and Uintah.

Fourth Ward.

Precinct 1—All that territory lying between Nevada ave, Kiowa, El Paso and Platte ave.

Precinct 2—All that territory lying between El Paso, Platte ave, Main and Pike's Peak ave.

Precinct 3—All that territory lying between Nevada ave, Kiowa, El Paso and Huerfano.

Precinct 4—All that territory lying between Nevada ave, Huerfano, Shook's Run and Vermijo ave.

Fifth Ward.

Precinct 1—All that territory lying between Nevada ave, Vermijo ave, Shook's Run and D & R G tracks.

Precinct 2—All that territory lying between Shook's Run, Pike's Peak ave, Cimarron and Hancock ave.

Precinct 3—All that territory lying between Nevada ave, Shook's Run, Vermijo ave and city limits.

Precinct 4—All that territory lying between Shook's Run, Cimarron and Hancock ave.

Sixth Ward.

Precinct 1—All that territory lying between County Road, Las Animas, Cascade ave and Vermijo ave.

Precinct 2—All that territory lying between Cascade ave, Vermijo ave, Nevada ave and Las Animas.

Precinct 3—All that territory lying between County Road, Las Animas, Nevada ave and Lowell.

Seventh Ward.

Precinct 1—All that territory lying between Seventh, Colorado Midland tracks and city limits.

Precinct 2—All that territory lying between Third, Colorado Midland tracks, Seventh and city limits.

Precinct 3—All that territory lying between Limite, Huerfano, D & R G tracks and Monument Creek.

Precinct 4—All that territory lying between Huerfano, Pike's Peak ave, Cascade ave, Nevada ave and Vermijo ave.

Eighth Ward.

Precinct 1—All that territory lying between Brewster, Elm, Monument Creek and Sherman.

Precinct 2—All that territory lying between Limite, Sherman, Spruce and Huerfano.

CITY AMBULANCE.

Within city limits, each person....\$3.00 Higher rates to Colorado City, Manitou and other points outside of city. Charity cases.....Free

The ambulance is under the control of the Chief of Police and will not be used in cases of contagious diseases, or respond to calls outside of the city.

CITY ESTRAY POUND.

Opposite 530 E. Vermijo ave.

CITY SCALES.

Cascade s e cor Cucharras. M P Hartz, weigher.

COLORADO CITY

CITY GOVERNMENT.

City Hall, Sixth n e cor Washington.

Mayor—T D Armstrong.

Clerk—I S Nichols.

Treasurer—S J Bryan.

Attorney—J R Watt.

Marshal—H O McDowell.

Police Magistrate—J T Brooks.

Street Supervisor—C B Myles.

Superintendent of Schools—S A Sackett.

Physician—G B Gilmore.

Sexton—C D Ramsell.

Building Inspector—Albert Allen.

Engineer—Wm Garstin.

ALDERMEN.

C A Sheetz.....1st Ward

J R Thrasher.....1st Ward

E H Borst.....2d Ward

H J Meagher.....2d Ward

John Kelly.....3d Ward

A J Russell.....3d Ward

J S Greenlee.....4th Ward

E R Ripley.....4th Ward

Standing Committees.

Finance—C A Sheetz, E H Borst, J S Greenlee.

Fire Department—E H Borst, H J Meagher, J S Greenlee.

Streets, Bridges, Etc—E R Ripley, H J Meagher, John Kelly.

Public Grounds and Buildings—J S Greenlee, E R Ripley, John Kelly.

Ordinance and Printing—J R Thrasher, C A Sheetz, A J Russell.

Police—E R Ripley, E H Borst, J R Thrasher.

Sewer—A J Russell, C A Sheetz, John Kelly.

CITY COURT.

Police Court, City Hall; J T Brooks, magistrate.

BOARD OF EDUCATION.

School District No 1.

I S Nichols, A F Griffin, A J Russell, J R Thrasher, G O Leibold.

Superintendent of Schools—S A Sackett.

FIRE DEPARTMENT.

Chief—L C Moats.

Firemen—Fred M Ward, George Stine.

POLICE DEPARTMENT.

Marshal—H O McDowell.

Policemen—Captain, Alexander Taws; A A Stokes, Vernon Nelson.

ELECTION PRECINCTS.

Precinct No. 5 (First Ward)—Composed of all that part of Colorado City lying north of Colorado ave and east of Sixth st.

Precinct No 6 (First Ward) — Composed of all that part of Colorado City

lying north of Colorado ave and west of Sixth st.

Precinct No 7 (Second Ward)—Composed of all that part of Colorado City lying between Colorado ave and Fountain Creek.

Precinct No 8 (Third Ward)—Composed of all that part of Colorado City lying south of Fountain creek.

Precinct No 9 (Fourth Ward)—Composed of all that part of Colorado City lying between Fifth and Eleventh streets and between Colorado ave and east city limits.

WARDS.

First Ward—All that portion of Colorado City lying north of Colorado ave.

Second Ward—All that portion Colorado City lying south of Colorado ave and north of Fountain Creek.

Third Ward—All that portion of Colorado City lying south of Fountain Creek.

Fourth Ward — All that portion of Colorado City lying between Fifth and Eleventh streets and between Colorado ave and east city limits.

MANITOU

TOWN GOVERNMENT.

Town Hall, 196 Manitou Ave.

Mayor—A M Wilson.

Clerk—H J Ross.

Treasurer—W D Sawin.

Marshal—George L Columbia.

Chief of Fire Department — W W Scott.

Street and Water Commissioner—W H Pray.

Police Magistrate—H S Francisco.

Surveyor—E A Sawyer.

Physician—H M Ogilbee.

Town Trustees—E E Nichols, W B Kirby, C J Skamser, C A Pollen, Wm Lennon, W A Tracht.

Standing Committees.

Finance—E E Nichols, W B Kirby, William Lennon.

Street—William Lennon, W B Kirby, C A Pollen.

Water Works—C A Pollen, E E Nichols, C J Skamser.

Police—W B Kirby, W A Tracht, William Lennon.

Fire Department—C J Skamser, W B Kirby, W A Tracht.

Sanitary and Sewers—W A Tracht, E E Nichols, W B Kirby.

Ordinances and Printing—W B Kirby, C A Pollen, C J Skamer.

Cemetery—W A Tracht, C J Skamser, C A Pollen.

Public Ground and Buildings—E E Nichols, W B Kirby, William Lennon.

BOARD OF EDUCATION.

Board of Education School District No 14—Wm Long, pres; Wm Thompson, treas; W D Sawin, sec; H A Keeley, supt, Manitou School Building.

Manitou School—Ute ave s w cor Pawnee ave. H A Keeley, prin.

FIRE DEPARTMENT.

Headquarters, Town Hall.

Manitou Volunteer Fire Department—W W Scott, chief, W D Scott, marshal.

ELECTION PRECINCTS.

Precinct No 12—Composed of all that part of Manitou lying west of Williams Canon and Osage ave.

Precinct No 13—Composed of all that part of Manitou south and east of Williams Canon and Osage ave.

COUNTY GOVERNMENT.

County Court House — Tejon between Cucharras and Vermijo ave.

County Judge—J E Little.

County Clerk and Recorder—E C Sheldon.

County Treasurer—E B Simmons.

County Assessor—F F Schreiber.

County Physician—E L McKinnie.

County Coroner—David F Law.

County Surveyor—W P Woodside.

County Superintendent of Schools—Inez Johnson.

County Attorney—W L Strachan.

Probation Officer—A W Moore.

Sheriff—G G Birdsall.

Under Sheriff—R C Bradfield.

Board of County Commissioners—J P Madden, B A Banta, Harry Hutchinson.

Board meets daily at office in Court House.

Clerk to Board of Commissioners—Henry McAllister.

Public Trustee—E P Huffard.

Water Commissioner, District No. 10—Wm Frizzell.

County Court convenes on first Mondays of January, March, May, July, September and November, at County Court House. County Judge, John E Little, County Attorney, Willis L Strachan; Clerk of Court, M E Stubbs.

Justices of the Peace (Colorado Springs Precinct)—A P Toombs, O R Dunnington.

Constables—Harvey Gillingham, H H Lyons. O E Kimsey, Colo City.

County Jail, 226 S Cascade ave. H T Pinnock, Jailer; D J Grant, W H Bess, J A Swain, Turnkeys; Mrs Ella L Pinnock, Matron.

County Poor Farm and Hospital—On Bear Creek road, about two miles west of postoffice. Maintained by the county for the relief of its legal dependents. Supervised and managed by the Board of County Commissioners. H R Mills, Superintendent. All reports and communications must be made to commissioners' office, in County Court House.

County Isolation Hospital—Bear Creek rd, two miles w of P O.

STATE GOVERNMENT.

State Executive Department, Capitol Bldg, Colfax ave between Broadway and Grant ave, Denver.

Governor—John F. Shafroth.

Lieut-Governor—Stephen R Fitzgerald.

Secretary of State—James B Pearce.

State Treasurer—Wm J Galligan.

Auditor of State—Rhody Kenehan.

Attorney General—John T Barnett.

Superintendent of Public Instruction—Katherine M Cook.

State Engineer—J W Jaycox, Leadville.

Commissioner of Insurance—W L Clayton, Greeley.

Commissioner of Mines—Thomas J Dalzell, Cripple Creek.

Deputy Labor Commissioner—Axel Swanson.

Commissioner of Printing—W A Platt, Colorado Springs.

Inspector-General—S B Scholz jr, Colorado Springs.

Surgeon-General—Matt R Root.

Fish and Game Commissioner—David E Farr, Walsenburg.

Adjutant General—C A Kelley.

Warden of Penitentiary—T J Tynan, Canon City.

Warden State Reformatory—Felix O'Neil, Buena Vista.

Superintendent State Insane Asylum—A P Busey, Pueblo.

Superintendent State Industrial School for Boys—Fred L Paddleford, Golden.

Superintendent State Industrial School for Girls—Marian B Rudgers, Morrison.

Register Land Board—Dr B L Jefferson.

State Librarian, Ex-Officio—Katherine M Cook.

Assistant Librarian—Harriet Stevenson.

Boiler Inspector—A J R Whitney.

Dairy Commissioner—R L Cochran.

Illumination Oil Inspector—Claude E Street.

Coal Mine Inspector—John D Jones.

State Geologist—B A Langridge, Boulder.

Public Accountant—A P Smithers.

State Inspector of Meats—W J Miles.

Clerk of the Supreme Court—James R Killian.

STATE JUDICIARY.

District Court (Fourth Judicial District)—convenes second Tuesday of January, third Tuesday of May and first Tuesday of September. Judges, J W Shaefer, W S Morris, James Owen; District Clerk, Edgar Howbert; Deputy Clerks, O E Rickerson jr and E M Stith; District Attorney, Joseph E Ferguson; Assistant District Attorney, M W Purcell; Stenographers, E L Preston, Ida C Hutson; Bailiffs, O W Birmingham, C G Kingsbury.

Supreme Court of the State of Colorado—Meets in Capitol Building on second Monday in January, April and September. Robert W Steele, Chief Justice; William H Gabbert, Associate Justice; John A Campbell, Associate Justice; George W Musser, Associate Justice; Wm A Hill, Asso Justice; S Harrison White, Associate Justice; Morton S Bailey, Associate Justice; James R Killian, Chief Clerk; Cornelius Westervelt, Deputy Clerk; R W Watson and S J Shirley, Bailiffs; E A Richardson, Librarian; E T Wells, Reporter.

STATE BOARDS, ETC.

State Board of Land Commissioners—Governor John F Shafroth, President; James B Pearce, Secretary of State; John T Barnett, Attorney General;

Katherine M Cook, Superintendent of Public Instruction; B L Jefferson, Registrar.

State Board of Capitol Managers—Governor John F Shafroth, Chairman; Otto Mears, C J Hughes Jr, Harper M Orahood, F J Chamberlain, Managers; Wm K Burchnell, Secretary; F E Edbrooke, Supervising Architect.

State Insurance Department—W L Clayton, Commissioner.

State Auditing Board—John F Shafroth, Governor; Rhody Kenehan, Auditor of State; John T Barnett, Attorney General; H C Fairall, Secretary.

State Board of Dental Examiners—B Frank Gray, Colorado Springs; Malory Catlett, Denver; Edward O Hile, Loveland; Clarkson N Guyer, Denver; F H Sutherland, Denver.

State Board of Education—Katherine M Cook, Denver, Supt of Public Instruction; James B Pearce, Sec of State; John T Barnett, Attorney General.

State Board of Health—Dr V R Pennock, Pres, Longmont; Dr L E Lemen, V-Pres, Denver; Dr Hugh L Taylor, Sec, Denver; Dr Crum Epler, Treas, Pueblo; Dr Geo C Stemen, Denver; Dr J N Hall, Denver; Dr Minnie C T Love, Denver; Dr B F Wooding, Denver; Dr Paul S Hunter, Denver.

State Board of Agriculture—John F Shafroth, Governor and B O Aylesworth, President, ex-officio members; B F Rockafellow, President, Canon City; A A Edwards, Vice-President, Ft Collins; A M Hawley, Secretary, Ft Collins; C H Sheldon, Treasurer, Ft Collins; J L Chatfield, Gypsum; B U Dye, Rocky Ford; E H Grubb, Carbonale; Rev T H Malone, Denver; F E Brooks, Colo Springs.

State Board of Horticulture—W S Coburn, Hotchkiss, President; Mrs M A Shute, Denver, Secretary; Thurston White, Canon City; G E Richardson, Alcott; George E Harris, Rifle; David R. Stotler, Fort Lupton.

State Board of Equalization—John F Shafroth, Governor, Chairman; James B Pearce, Secretary of State; Rhody Kenehan, Auditor of State; Wm J Galligan, State Treasurer; John T Barnett, Attorney General; H C Fairall, Secretary.

State Board of Pharmacy—A W Scott, Ft Collins, President; S L Bresler, Denver, Secretary; W L Shockey, Cripple Creek, Treasurer.

State Board of Pardons—Governor John F Shafroth, President; William D Pearce, Denver; Rev S H Kirkbride, Pueblo; J Fred Farrar, Ft Collins; Harry B. Tedrow, Denver, members; Wm Thomas, Secretary.

State Board of Medical Examiners—Dr C K Fleming, Pres, Denver; Dr S D VanMeter, Secretary, Denver; Dr G B Packard, Denver; Dr. David Strickler, Denver; Dr John Inglis, Denver; Dr R W Arndt, Denver; Dr C P Conroy, Denver; Dr Fred'k Singer, Pueblo; Dr E L Sader, Ft Collins.

State Board of Child and Animal Protection—E K Whitehead, Denver, Secretary.

State Board of Stock Inspection Commissioners—L B Sylvester, Monte Vista; H W Potter, LaJunta; Fred F Lee, Trinchera; Al A Neall, Norwood; O F Boyle, Durango; Geo Bernard, Colorado Springs; A K Stevens, Iola; Robt J Cary, Hayden; Hector Mathewson, Hugo.

State Board of Charities and Correction—John F Shafroth, Governor, member ex-officio; Rev Wm S Friedman, Denver, President; Mrs S M Casper, Denver, Vice-President; Lafayette Hughes, Denver; Mrs Ella S Williams, Denver; Rev Wm O'Ryan, Denver; Wm Thomas, Denver, Secretary.

State Bureau of Mines—Thomas J Dalzell, Commissioner, Cripple Creek.

State Board of Veterinary Surgeons—C G Lamb, Denver, State Veterinarian.

State Bureau of Labor Statistics—James B Pearce, Commissioner ex-officio.

State Military Board—Governor John A Shafroth, Denver; Brig Gen John Chase, Denver; Adj Gen C A Kelley, Denver; Col John F Barnett, Denver, Judge Advocate General; Col S B Scholz jr, Colo Springs, Inspector General; Col J Q MacDonald, Florence, Military Secretary.

State Board of Arbitration—Robert B. Estey, Leadville; William Walk, Pueblo; Mrs Martha A Hodges, Denver, Secretary.

State Board of Nurse Examiners—Maide McClaskie, Denver, President; Mary B Eyre, Denver, Secretary and Treasurer; Louise C Boyd, Denver; Lizzie L Hudson, Denver; Lettie G Welch, Denver.

Soldiers' and Sailors' Home Commissioners—Louis Cheney, Monte Vista; O S Storrs, Denver; A W Jones, Greeley.

Commissioners for the Promotion of Uniformity of Legislation in the U S—W V Elliott, Denver; T H Devine, Pueblo; Gerald Hughes, Denver.

State Board of Accounting—A E Fowle, Denver, President; J B Geijsbeck, Denver, Secretary; J H Kingwell, Denver, Treasurer.

Board of Penitentiary Commissioners—Charles Munn, Ouray; J H Maupin, Canon City; Dr Ralph L Taylor, Denver.

State Board of Lunacy Commissioners—Alva Adams, Pueblo; Dr W W Grant, Denver; G F Patrick, Pueblo.

Civil Service Commissioners—Henry Van Kleeck, Denver; C R Brock, Denver; J H Pershing, Denver.

STATE INSTITUTIONS.

Colorado School for the Deaf and the Blind—Colorado Springs. J F Humphrey, Colorado Springs, President; Mrs Mary S McDonald, Pueblo, Secretary; Leo R Gottlieb, Trinidad; E J Eaton, Colorado Springs; L R Hubbard, Denver; A J Lawton, Treasurer, Colorado Springs; W K Argo, Superintendent.

Colorado Free Employment Office, 14 N Nevada Ave. Wesley Nethers, Superintendent.

State School of Mines—Golden. Victor C Alderson, President of School.

State Normal School—Greeley. Dr Z X Snyder, President of School.

State University—Boulder. James H Baker, President.

State Agricultural College—Ft Collins. B O Aylsworth, President.

State Penitentiary—Canon City—T J Tynan, Warden.

State Insane Hospital—Pueblo. Dr A P Busey, Superintendent.

State Industrial School for Boys—Golden. Fred L Paddleford, Superintendent.

State Industrial School for Girls—Morrison. Marian B Rudgers, Superintendent.

State Reformatory—Buena Vista. Felix O'Neil, Warden.

Soldiers' and Sailors' Home—Monte Vista. C S Aldrich, Commander.

State Home for Dependent and Neglected Children—Denver. H W Cowan, Superintendent.

State Workshop for the Blind—Denver. C D Cobb, Denver; Robert Morris, Denver; Rev J W Houston, Denver, Board of Control.

UNITED STATES OFFICERS LOCATED IN DENVER.

Supt U S Mint—Frank M Downer. Clerk U S District Court—Charles W Bishop.

Clerk U S Circuit Court—Charles W Bishop.

Collector Internal Revenue—F W Howbert.

Surveyor General—W G Lewis. U S District Attorney—Thomas Ward jr.

U S District Judge—Robert E Lewis.

U S Marshal—Dewey C Bailey. U S Commissioner—S C Hinsdale. U S Referee in Bankruptcy—W B Harrison.

District Forecaster U S Weather Bureau—F H Brandenburg.

U S Gaugers—F A Mangold, W H Seeds.

Surveyor of Customs—W S Boynton.

U S Land Office—C D Ford, Register; Hugh Taylor, Receiver.

U S Naturalization Service—Theodore F Schmucker, Chief Examiner.

U S Secret Service—Rowland K Goddard.

U S Pension Examiners—T G Randall, G W Uline.

Postoffice Inspectors—E L McKee, in charge.

UNITED STATES COURTS.

United States District Court—District of Colorado. Meets in United States Court House and Post Office Building on the first Tuesday in May and November. R E Lewis, District Judge; Thomas Ward jr, District Attorney; Charles W Bishop, Clerk; Dewey C Bailey, Marshal.

United States Circuit Court—Eighth Circuit, District of Colorado. Meets in United States Court House and Post Office Building on first Tuesday in May and November. Judges—David J Brewer, Associate Justice United States Supreme Court; Walter H Sanborn, St Paul; Elmer D Adams, St Louis; Willis Van Devanter, Cheyenne, Wyoming, and W C Hook, Leavenworth, Kansas. R E Lewis, District Judge, Denver; Charles W Bishop, Clerk.

COLORADO SPRINGS

POSTOFFICE

Postoffice Building—123-125 E Pike's Peak ave. Postmaster, Alex J Strachan; assistant postmaster, Edmund Allen. Hours of service—General delivery, 8 to 7; Sundays, 10 to 11. Stamps, 8 to 6; Sundays, 10 to 11. Registry, 8 to 6; Sundays, 10 to 11. Money order, 9 to 5; closed Sundays. Carriers make four deliveries in business district, two in residence. Sundays, carriers' windows open from 10 to 11.

Stations:

No 1—119 E Fontanero.

No 2—832 N Tejon.

No 3—1504 Colorado ave.

COLORADO CITY

POSTOFFICE

Postoffice, 419 Colorado ave; John F Morgan, postmaster; Miss Nellie Faulkner, assistant postmaster.

CURTIS

At coal mines and Papeton, 4 miles n e of Colorado Springs postoffice. Postmaster, A E Dawson.

MANITOU

POSTOFFICE

211 Manitou ave. Postmaster—H H Grafton.

PIKE VIEW.

6 miles north of Colorado Springs. Postmaster—A J Kelley.

RATES OF POSTAGE.

First-class matter (letters, etc.), 2c an oz.

Second-class (newspapers and periodicals), 1c for 4 ozs.

Third-class (books, circulars), 1c for 2 ozs.

Fourth-class (merchandise), 1c an oz.

Registration fee (additional postage), 8c.

Immediate delivery stamp (additional to regular postage), 10c.

First-Class Matter—Letters and all other written matter, whether sealed or not, excepting drop-letters at non-carrier offices, 1c an ounce. (Postal cards, 1c each.) Cards which have been bronzed, enameled, or otherwise coated lose their postage value.

Private Mailing Cards—("Post Card")—Unfolded piece of cardboard not exceeding 3 9-16 x 5 9-16 inches and not less than 2 15-16 x 4 5-8 inches, bearing the words at the top of the address side, "Post Card," 1c each, prepaid by stamp affixed.

Second-Class—Newspapers and periodicals regularly published, quarterly or oftener, that are entered at postoffice, and not for gratuitous distribution. The general public pay by affixing stamps at the rate of 1c for each four ounces or part thereof when not sealed.

Third-Class—Books (printed, not not blank), circulars, other printed matter, proof-sheets and manuscript copy accompanying same, valentines, sheet-music, heliotypes, chromos, posters, lithographs and printed advertising matter in general, all, when not sealed, 1c for 2 ounces or fraction.

Fourth-Class—Merchandise and samples, including printed matter in quantity, blank books and paper, ores, all matter not included in any of the other classes, and not in its nature perishable or liable to injure the contents of the mails. (By express ruling the postage on seeds, cuttings, roots, scions and plants is at the rate of 1c for each 2 ounces.) All, when not sealed, and not exceeding 4 pounds in weight, 1c an ounce or fraction. Blotting paper, whether sent in quantities of used for advertising purposes, is fourth-class matter. Card-board coin-holders.

Sealing—Any matter is regarded as sealed when it is not so wrapped as to allow of a thorough examination without in any way injuring the wrapping.

Registration—First, second, third and fourth-class matter may be registered at any postoffice by affixing 8c in stamps in addition to the regular postage.

MONEY ORDER RATES.

Sums not exceeding \$2.50 3c
Over \$2.50 and not exceeding \$5.00 5c
Over \$5.00 and not exceeding \$10.00 8c
Over \$10.00 and not exceeding \$20.00 10c.

Over \$20.00 and not exceeding \$30.00, 12c.
 Over \$30.00 and not exceeding \$40.00, 15c.
 Over \$40.00 and not exceeding \$50.00, 18c.
 Over \$50.00 and not exceeding \$60.00, 20c.
 Over \$60.00 and not exceeding \$75.00, 25c.
 Over \$75.00 and not exceeding \$100.00, 30c.

POSTAGE TO CUBA AND MEXICO—Same as domestic rates, excepting second, third and fourth-class matter to the amount of 4 pounds 6 ounces, with the exception of liquids, pastes, confections and fatty substances, and publications which violate any copyright law, all of which are unmailable.

CANADA, PANAMA, HAWAII, PORTO RICO, THE PHILIPPINES AND GUAM—Domestic rates of postage on all classes of matter.

FOREIGN POSTAGE—All countries are included in the POSTAL UNION. To British Isles domestic rates on letters only. To Germany domestic rates on letters by direct ocean route only; otherwise, foreign rate. Other foreign rates are, letters 5c for first ounce, 3c for each additional ounce; second and third-class matter, per 2 ounces, 1c.

Post Cards conforming with the above regulations are transmissible in the mails of the POSTAL UNION at the postage rate of 2c each.

Parcels-Post to certain countries, 12 cents per pound (limit 11 pounds).

For other information consult your postmaster.

LIST OF POSTOFFICES IN THE STATE OF COLORADO.

ARRANGED ALPHABETICALLY.
 Corrected to May 1, 1909.

By the letters c. h. in parenthesis, thus (c. h.), county seats are indicated.

Postoffice.	County.
Abbey	Pueblo
Abbott	Washington
Agate	Elbert
Aguilar	Las Animas
Akron (c. h.)	Washington
Alamosa	Conejos
Albano	El Paso
Alcott Sta.	Denver
Alder	Saguache

Postoffice	County
Alfalfa	Las Animas
Alice	Clear Creek
Allenspark	Boulder
Allison	La Plata
Alma	Park
Altman	Teller
Altona	Boulder
Ames	San Miguel
Amherst	Phillips
Amity	Prowers
Amo	El Paso
Anaconda	Teller
Angora	Rio Blanco
Animas Forks	San Juan
Antlers	Garfield
Antonito	Conejos
Apache	Huerfano
Apex	Gilpin
Apishapa	Las Animas
Arapahoe	Cheyenne
Arboles	Archuleta
Argo	Denver
Arickaree	Washington
Arkansas Junction	Lake
Arlington	Kiowa
Arloa	Montezuma
Armel	Yuma
Aroya	Cheyenne
Arriba	Lincoln
Arriola	Montezuma
Arrow	Grand
Arvada	Jefferson
Ashcroft	Pitkin
Ashland	Kit Carson
Aspen (c. h.)	Pitkin
Atwood	Logan
Ault	Weld
Anrora	Adams
Austin	Delta
Avalo	Weld
Avon	Eagle
Avondale	Pueblo
Axial	Routt
Badito	Huerfano
Bailey	Park
Bald Mountain	Gilpin
Barbee	Routt
Barela	Las Animas
Barr	Adams
Barton	Prowers
Basalt	Eagle
Bayfield	La Plata
Bear Creek	Montezuma
Beaver	Pueblo
Bellevue	Larimer
Bennett	Adams
Berthoud	Larimer
Berwind	Las Animas
Bessemer Sta	Pueblo
Bethesda	Douglas
Bethune	Kit Carson

Postoffice	County	Postoffice	County
Beulah	Pueblo	Cebolla	Gunnison
Blackhawk	Gilpin	Cedar	San Miguel
Black Mountain	Park	Cedar Edge	Delta
Blaine	Baca	Cedarhurst	Las Animas
Blanca	Costilla	Center	Saguache
Bland	Elbert	Centerville	Chaffee
Bonanza	Saguache	Central City (c. h.)	Gilpin
Boone	Pueblo	Chama	Costilla
Boulder (c. h.)	Boulder	Chandler	Fremont
Bovina	Lincoln	Chase	Park
Bowen	Las Animas	Chemung	Cheyenne
Bowerman	Gunnison	Cherrellyn	Arapahoe
Bowie	Delta	Cherry	Douglas
Boxelder	Larimer	Cheyenne Wells (c. h.)	Cheyenne
Boycro	Lincoln	Chicosa	Las Animas
Brandon	Kiowa	Chivington	Kiowa
Breckenridge (c. h.)	Summit	Chromo	Archuleta
Breen	La Plata	Cimarron	Montrose
Brighton (c. h.)	Adams	Clark	Routt
Bristol	Prowers	Cliff	Jefferson
Brodhead	Las Animas	Clifton	Mesa
Brookside	Fremont	Clyde	Teller
Brookvale	Clear Creek	Coalbasin	Pitkin
Broomfield	Boulder	Coalby	Delta
Brunker	Washington	Coal Creek	Fremont
Brush	Morgan	Coal Dale	Fremont
Bryant	Yuma	Cochetopa	Saguache
Buena Vista (c. h.)	Chaffee	Coke Dale	Las Animas
Buffalo Creek	Jefferson	Cole	Kit Carson
Buffalo Springs	Park	Collbran	Mesa
Buford	Rio Blanco	Colona	Ouray
Burdett	Washington	Colorado City	El Paso
Burlington (c. h.)	Kit Carson	Colorado Springs (c. h.)	El Paso
Burns	Eagle	Columbine	Routt
Butler	Larimer	Como	Park
Buttes	El Paso	Concrete	Fremont
Byers	Arapahoe	Conejos (c. h.)	Conejos
Caddoa	Bent	Conifer	Jefferson
Calcite	Fremont	Content	La Plata
Calhan	El Paso	Cope	Washington
Cañero	Mesa	Copperfield	Fremont
Cameron	Teller	Corrizo	Baca
Campbird	Ouray	Cortez (c. h.)	Montezuma
Canon City (c. h.)	Fremont	Cory	Delta
Capitol City	Hinsdale	Cotopaxi	Fremont
Capitol Hill Sta	Denver	Coventry	Montrose
Capulin	Conejos	Craig	Routt
Carbondale	Garfield	Crawford	Delta
Cardiff	Garfield	Crescent	Boulder
Cardinal	Boulder	Crested Butte	Gunnison
Caribou	Boulder	Crestone	Saguache
Carlton	Prowers	Cripple Creek (c. h.)	Teller
Carnero	Saguache	Crisman	Boulder
Carr	Weld	Critchell	Jefferson
Carrizzo	Baca	Crook	Logan
Cascade	El Paso	Crystal	Gunnison
Case	Douglas	Cucharras	Huerfano
Cassells	Park	Cumbres	Conejos
Castelar	La Plata	Curtis	El Paso
Castle Rock (c. h.)	Douglas	Dacono	Weld
Cathedral	Hinsdale	Daffodil	Douglas

Postoffice	County	Postoffice	County
Dallas Divide	Ouray	Evans	Weld
Dayton	Gunnison	Evergreen	Jefferson
Dean	Las Animas	Fair Play (c. h.)	Park
De Beque	Mesa	Fairview	Custer
Deckers	Douglas	Falcon	El Paso
Deep Creek	Routt	Farr	Huerfano
Deer Trail	Arapahoe	Firestone	Weld
Delagau	Las Animas	First View	Cheyenne
Delhi	Las Animas	Five Points Station	Denver
Del Norte (c. h.)	Rio Grande	Flagler	Kit Carson
Delta (c. h.)	Delta	Flaming	Logan
Denver (c. h.)	Denver	Florence	Fremont
Denver Mills	Denver	Floresta	Gunnison
Dexter	Grand	Florissant	Teller
Dillon	Summit	Fondis	Elbert
Divide	Teller	Forbes	Las Animas
Dolores	Montezuma	Forbes Junction	Las Animas
Dome Rock	Jefferson	Forder	Lincoln
Dominquez	Delta	Forks Creek	Jefferson
Dorchester	Gunnison	Fort Collins (c. h.)	Larimer
Dover	Weld	Fort Garland	Costilla
Downer	Boulder	Fortieth St Sta	Denver
Doyleville	Gunnison	Fort Logan	Arapahoe
Drake	Larimer	Fort Lupton	Weld
Dubois	Gunnison	Fort Morgan (c. h.)	Morgan
Dumont	Clear Creek	Fountain	El Paso
Duncan	Las Animas	Fowler	Otero
Dunkley	Routt	Fox	Yuma
Dunton	Dolores	Foxton	Jefferson
Durango (c. h.)	La Plata	Franktown	Douglas
Dyke	Archuleta	Fraser	Grand
Eads (c. h.)	Kiowa	Frederick	Weld
Eagle	Eagle	Fremont	Washington
Earl	Las Animas	Frisco	Summit
East Dale	Costilla	Fruita	Mesa
Eastonville	El Paso	Fullford	Eagle
Eaton	Weld	Galatea	Kiowa
Eckert	Delta	Gardner	Huerfano
Eckley	Yuma	Garfield	Chaffee
Eddy	Routt	Garnett	Costilla
Eden	Pueblo	Garo	Park
Edge Water	Jefferson	Gary	Morgan
Edwards	Eagle	Gateway	Mesa
Eighth Avenue	Denver	Gault	Weld
Elbert	Elbert	Gem	Bert
Elco	La Plata	Genoa	Lincoln
Eldora	Boulder	Georgetown (c. h.)	Clear Creek
Elizabeth	Elbert	Gilcrest	Weld
Elk Horn	Larimer	Gilman	Eagle
Elkton	Teller	Gilpin	Gilpin
Ellicott	El Paso	Gladstone	San Juan
El Moro	Las Animas	Glen	Washington
Emma	Pitkin	Glendale	Fremont
Empire	Clear Creek	Glendevey	Larimer
Engle	Las Animas	Glensyre	Larimer
Englewood	Arapahoe	Glenwood Springs	Garfield
Erie	Weld	Goff	Kit Carson
Espinoza	Conejos	Golden (c. h.)	Jefferson
Estabrook	Park	Goldfield	Teller
Estes Park	Larimer	Goldhill	Boulder
Eureka	San Juan	Goodpasture	Pueblo

Postoffice	County	Postoffice	County
Goodrich	Morgan	Hillside	Fremont
Gorham	Boulder	Hilltop	Douglas
Gothic	Gunnison	Hoehne	Las Animas
Graceland	Elbert	Holly	Prowers
Granada	Prowers	Holyoke (c. h.)	Phillips
Granby	Grand	Home	Larimer
Grand Junction (c. h.)	Mesa	Hooper	Costilla
Grand Lake	Grand	Hotchkiss	Delta
Grand Valley	Garfield	Howard	Fremont
Graneros	Pueblo	Howardsville	San Juan
Granite	Chaffee	Howbert	Park
Grant	Park	Hoyt	Morgan
Gray Creek	Las Animas	Hudson	Weld
Greeley (c. h.)	Weld	Huerfano	Huerfano
Greenland	Douglas	Hugo (c. h.)	Lincoln
Green Mountain Falls	El Paso	Husted	El Paso
Greenwood	Custer	Hyde	Washington
Gresham	Boulder	Hygiene	Boulder
Grommet	La Plata	Idaho Springs	Clear Creek
Grover	Weld	Idalia	Yuma
Guffey	Park	Ignacio	La Plata
Gulch	Pitkin	Ilf	Logan
Gulnare	Las Animas	Ilse	Custer
Gunnison (c. h.)	Gunnison	Independence	Teller
Gurney	Yuma	Insmont	Park
Gypsum	Eagle	Iola	Gunnison
Hahnas Peak (c. h.)	Routt	Ironton	Ouray
Hale	Yuma	Ivanhoe	Pitkin
Halfway	El Paso	Jack's Cabin	Gunnison
Hamilton	Routt	Jamestown	Boulder
Hardin	Weld	Jansen	Las Animas
Hargisville	Elbert	Jasper	Rio Grande
Harrisburg	Washington	Jefferson	Park
Hartman	Prowers	Johnstown	Weld
Hartsel	Park	Juanita	Archuleta
Hastings	Las Animas	Julesburg (c. h.)	Sedgwick
Haswell	Kiowa	Kanza	Elbert
Hawthorne	Boulder	Keenesburg	Weld
Haxtum	Phillips	Kendrick	Lincoln
Hayden	Routt	Kersey	Weld
Hayman	Park	Kersor	Elbert
Heathton	Fremont	Kinkel	Pueblo
Hebron	Larimer	Kiowa (c. h.)	Elbert
Heiberger	Mesa	Kirk	Yuma
Henderson	Adams	Kit Carson	Cheyenne
Henry	Washington	Kline	La Plata
Henson	Hinsdale	Kokomo	Summit
Herard	Saguache	Konantz	Baca
Hermes	Yuma	Kremmling	Grand
Hermit	Hinsdale	Kuhns Crossing	Elbert
Hesperus	La Plata	Kukuk	Kit Carson
Hester	Otero	Kuner	Weld
Hezron	Huerfano	Kutch	Lincoln
Hicks	Las Animas	Ladore	Routt
Higbee	Otero	Lafayette	Boulder
Highland Lake	Weld	La Garita	Saguache
Highland Sta	Denver	Laird	Yuma
Highmore	Garfield	La Jara	Conejos
High	Larimer	La Junta (c. h.)	Otero
High Park	Teller	Lake City (c. h.)	Hinsdale
Hillrose	Morgan	Lamar (c. h.)	Prowers

Postoffice	County	Postoffice	County
Lamport	Baca	Marble	Gunnison
Landsman	Yuma	Martin	Grand
Langdon	Teller	Masonville	Larimer
Lansing	Yuma	Masters	Weld
La Plata	La Plata	Mattison	Elbert
Laporte	Larimer	Maxey	Baca
Larimer	Huerfano	Maybell	Routt
Larkspur	Douglas	Mead	Weld
La Salle	Weld	Mecker (c. h.)	Ro Blanco
Las Animas (c. h.)	Bent	Mercier	Pueblo
Lasausas	Conejos	Meredith	Pitkin
Laura	Logan	Merino	Logan
Lavalley	Costilla	Mesa	Mesa
Lavender	Dolores	Messex	Washington
La Veta	Huerfano	Micanite	Fremont
Laveta Pass	Costilla	Millard	Montezuma
Lawson	Clear Creek	Minturn	Eagle
Lay	Routt	Mirage	Saguache
Leadville (c. h.)	Lake	Mitchell	Eagle
Leal	Grand	Moffat	Saguache
Lehman	Grand	Mogote	Conejos
Leonard	San Miguel	Molina	Mesa
Leroy	Logan	Monon	Baca
Liberty	Saguache	Montclair	Denver
Lily	Routt	Monte Vista	Rio Grande
Lime	Pueblo	Montezuma	Summit
Limon	Lincoln	Montrose (c. h.)	Montrose
Lindon	Washington	Monument	El Paso
Littleton (c. h.)	Arapahoe	Moqui	Montezuma
Livermore	Larimer	Moraine Park	Larimer
Lobatos	Conejos	Morley	Las Animas
Loco	Kit Carson	Morris	Kit Carson
Log Cabin	Larimer	Mosca	Costilla
Loma	Mesa	Mount Carbon	Gunnison
Longmont	Boulder	Mount Morrison	Jefferson
Loretto	Arapahoe	Myrtle	Pueblo
Los Cerritos	Conejos	Nathrop	Chaffee
Louisville	Boulder	Naturita	Montrose
Louviers	Douglas	Nederland	Boulder
Loveland	Larimer	Needleton	La Plata
Lowland	El Paso	Nepesta	Pueblo
Lucerne	Weld	New Castle	Garfield
Ludlow	Las Animas	New Fort Lyon	Bent
Lujane	Montrose	Newett	Chaffee
Lyons	Boulder	Newmire	San Miguel
Lytle	El Paso	Newton	Yuma
McClave	Bent	New Windsor	Weld
McCoy	Eagle	Niwot	Boulder
McElmo	Montezuma	Norrie	Pitkin
McGuire	Huerfano	North Creede	Mineral
Mack	Mesa	Norton	Elbert
Madrid	Las Animas	Norwood	San Miguel
Magnolia	Boulder	Nucia	Montrose
Matland	Huerfano	Nunn	Weld
Majestic	Las Animas	Nyburg	Pueblo
Malachite	Huerfano	Oak Creek	Routt
Malta	Lake	Oak View	Huerfano
Manassa	Conejos	Ohio	Gunnison
Mancos	Montezuma	Olathe	Montrose
Manitou	El Paso	Olney	Otero
Manzanola	Otero	Omer	Otero

Postoffice	County	Postoffice	County
Ophir	San Miguel	Queen Beach	Kiowa
Orchard	Morgan	Radiant	Fremont
Ordway	Otero	Radium	Grand
Ortiz	Conejos	Ramah	El Paso
Osier	Conejos	Rand	Larimer
Otis	Washington	Rangely	Rio Blanco
Ouray (c. h.)	Ouray	Raven	Garfield
Overland	Denver	Read	Delta
Ovid	Sedgwick	Redcliff (c. h.)	Eagle
Owen	Lincoln	Red Mesa	La Plata
Owl	Larimer	Red Mountain	Ouray
Oxford	La Plata	Red Stone	Pitkin
Pagoda	Routt	Regnier	Baca
Pagosa Junction	Archuleta	Resolis	Elbert
Pagosa Springs (c. h.)	Archuleta	Rico (c. h.)	Dolores
Paisaje	Conejos	Ridgway	Ouray
Palisades	Mesa	Rifle	Garfield
Palmer	El Paso	Rio Blanco	Rio Blanco
Pando	Eagle	River Bend	Elbert
Paonia	Delta	River Portal	Montrose
Paradox	Montrose	Robinson	Summit
Parkdale	Fremont	Rockvale	Fremont
Parker	Douglas	Rockwood	La Plata
Parlin	Gunnison	Rocky Ford	Otero
Parma	Rio Grande	Roggen	Weld
Parshall	Grand	Rollinsville	Gilpin
Pawnee	Morgan	Romeo	Conejos
Peachblow	Eagle	Rosemont	Teller
Pearl	Larimer	Rosita	Custer
Pearmont	Grand	Roswell	El Paso
Peckham	Weld	Round Oak	Huerfano
Peetz	Logan	Rouse	Huerfano
Peoria	Arapahoe	Rowena	Boulder
Perins	La Plata	Ruedi	Eagle
Peyton	El Paso	Rugby	Las Animas
Picance	Rio Blanco	Rush	El Paso
Pictou	Huerfano	Russell	Costilla
Piedra	Archuleta	Russell Gulch	Gilpin
Pierce	Weld	Rye	Pueblo
Pikeview	El Paso	Saguache (c. h.)	Saguache
Pine	Jefferson	St Cloud	Larimer
Pinewood	Larimer	St Elmo	Chaffee
Pinnacle	Routt	Salem	Arapahoe
Pinon	Pueblo	Salida	Chaffee
Pitkin	Gunnison	Salina	Boulder
Placerville	San Miguel	Salt Creek	Pueblo
Plateau City	Mesa	Sams	San Miguel
Platoro	Conejos	Sanford	Conejos
Platteville	Weld	San Isabel	Saguache
Poncho Springs	Chaffee	San Luis (c. h.)	Costilla
Pool	Routt	San Pablo	Costilla
Portland	Fremont	Sapinero	Gunnison
Powderhorn	Gunnison	Sargents	Saguache
Primeros	Las Animas	Saugus	Lincoln
Primos	Boulder	Sawpit	San Miguel
Proctor	Logan	Schley	Elbert
Prowers	Bent	Scholl	Grand
Pryor	Huerfano	Sedalia	Douglas
Pueblo (c. h.)	Pueblo	Sedgwick	Sedgwick
Pyramid	Rio Blanco	Segundo	Las Animas
Quarry	Montezuma	Seibert	Kit Carson

Postoffice	County	Postoffice	County
Sellar	Pitkin	Tarryall	Park
Severance	Weid	Teller	Mineral
Sharpsdale	Huerfano	Telluride (c. h.)	San Miguel
Shaw	Lincoln	Tercio	Las Animas
Shawnee	Park	Texas Creek	Fremont
Sheephorn	Eagle	Thatcher	Las Animas
Sheridan Lake	Kiowa	Thomasville	Pitkin
Shoshone	Garfield	Thornburg	Rio Blanco
Sidney	Routt	Thurman	Washington
Sillsville	Gunnison	Tiffany	La Plata
Siloam	Pueblo	Timnath	Larimer
Silt	Garfield	Timpas	Otero
Silver Cliff (c. h.)	Custer	Tincup	Gunnison
Silver Plume	Clear Creek	Tioga	Huerfano
Silverton (c. h.)	San Juan	Tolland	Gilpin
Sitton	Pueblo	Toponas	Routt
Slater	Routt	Torres	Las Animas
Sligo	Weid	Towner	Kiowa
Smuggler	San Miguel	Trinchera	Las Animas
Sneffels	Ouray	Trinidad (c. h.)	Las Animas
Snowmass	Pitkin	Troy	Las Animas
Snyder	Morgan	Trull	Routt
Somersct	Gunnison	Turret	Chaffee
Sopris	Las Animas	Tuttle	Kit Carson
Sorrento	Cheyenne	Twin Lakes	Lake
South Canon	Garfield	Undercliffe	Pueblo
South Denver Sta	Denver	University Park	Denver
South Fork	Rio Grande	Uranium	Montrose
South Platte	Jefferson	Vallecito	La Plata
Spicer	Larimer	Vance	San Miguel
Springdale	Boulder	Vega	Mesa
Springfield (c. h.)	Baca	Verde	Pueblo
Stamford	Las Animas	Vernon	Yuma
Starkville	Las Animas	Vesuvius	Boulder
Steamboat Springs	Routt	Victor	Teller
Ste. ling (c. h.)	Logan	Vigil	Las Animas
Stock Yards Sta	Denver	Vilas	Baca
Stonewall	Las Animas	Villagrove	Saguache
Stonington	Baca	Villa Park Sta	Denver
Strasburg	Arapahoe	Virginia Dale	Larimer
Stratton	Kit Carson	Yona	Kit Carson
Strong	Huerfano	Vulcan	Gunnison
Sublime	El Paso	Wagon Wheel Gap	Mineral
Sugar City	Otero	Walden	Larimer
Sugar Loaf	Boulder	Waldorf	Clear Creek
Sulphur	Rio Blanco	Wallet	Kit Carson
Sulphur Springs (c. h.)	Grand	Wall Street	Boulder
Summitville	Rio Grande	Walsen	Huerfano
Sunlight	Garfield	Walsenburg (c. h.)	Huerfano
Sunset	Boulder	Ward	Boulder
Sunshine	Boulder	Watervale	Las Animas
Superior	Boulder	Watkins	Adams
Surber	El Paso	Watson	Pitkin
Swallows	Pueblo	Waverly	Larimer
Swandyke	Summit	Webster	Park
Sweetwater	Kiowa	Weitzer	Otero
Swink	Otero	Weldona	Morgan
Tabasco	Las Animas	Wellington	Larimer
Tabernash	Grand	Wellons	Lincoln
Tacoma	La Plata	Westcliffe	Custer
Talpa	Huerfano	West Creek	Douglas

Postoffice	County
Westminster	Adams
Weston	Las Animas
Wetmore	Custer
White Cross	Hinsdale
White Horn	Fremont
White Pine	Gunnison
White Water	Mesa
Wiggins	Morgan
Wigwam	El Paso
Wilbur	Fremont
Wild Horse	Cheyenne
Wiley	Prowers
Williamsburg	Fremont
Winfield	Chaffee
Winston	Logan
Wolcott	Eagle
Woodland Park	Teller
Wootton	Las Animas
Wray (c. h.)	Yuma
Yampa	Routt
Yankee	Clear Creek
Yeiser	Las Animas
Yoder	El Paso
Yuma	Yuma
Zirkel	Larimer

BUILDING, SAVINGS AND LOAN ASSOCIATIONS.

Assurance Savings & Loan Assn—105 E Kiowa, E T Ensign pres, Ira Harris v-pres, W R Armstrong sec, W F Richards treas.
Columbia Savings & Loan Assn—116 E Pike's Peak ave. McCreery & Pyffe, agts.

CEMETERIES.

Crystal View Cemetery—s s Manitou ave ½ mile south of Balanced Rock Station.

Evergreen Cemetery—Property of the city and managed by a superintendent appointed by the city council. Located ½ mile south of Prospect Lake. For particulars apply to City Clerk. J W Glackin superintendent.

Fairview Cemetery (Colorado City)—west end of Ehrich.

CHURCHES.

BAPTIST.

First—Weber s e cor Kiowa. Rev J H Franklin pastor, res 218 E Cache la Poudre. Services 11 a m and 7:30 p m, Sunday school 9:45 a m, young people's meeting 6:30 p m, evening services in summer half hour later.

First (Colorado City)—s e cor of

Fourth and Lincoln ave. Services Sunday 11 a m and 7:30 p m. Sunday school 9:45 a m, B Y P U 6:30 p m, prayer meeting Wednesday 7:30 p m, Junior Missionary Society of Willing Workers meets at the church every Sunday at 3 p m. Rev. Alexander Turnbull pastor, res 319 Colorado ave (Colo City).

Mount Olive—Nevada ave n w cor Fountain. Services 11 a m and 7:30 p m, Sunday school 9:45 a m, prayer meeting Wednesday evening at 7:30.

Pike's Peak—12 S 9th (Colo City). Rev J S Johnson pastor, res 1840 Midland ave (Colo City). Services every Sunday 11 a m, Sunday school 10 a m.

St John's—cor Pueblo ave and Cimarron, Rev Richard W Johnson pastor, res 229 Pueblo ave. Services 11 a m and 7:30 p m, Sunday school 12:30 p m, prayer meeting Wednesday 8 p m, B Y P U Sunday 6:30 p m, Junior League Sunday 10 a m.

Swedish—17 Boulder pl. Services 11 am m and 8 p m, Sunday school 9:45 a m, young people's meeting 7 p m, prayer meeting Wednesday 8 p m. Rev Gustave Nygren pastor, res 445 E Kiowa.

Woods H C Memorial Chapel—Carmillo s e cor Tejon. Sunday school 3 p m, prayer meeting Wednesdays 7:30 p m.

CATHOLIC.

St Mary's—26 W Kiowa. Rev Godfrey Raber pastor, res 22 W Kiowa. Services, low mass 6:30 and 8 a m, children's mass 9 a m, high mass 10 a m, Sunday school 2:30 p m, sodality 4 p m, vespers and benediction 7:30 p m, confessions Saturday 4 to 6 and 7 to 9 p m.

St Mary's (Colorado City)—s e cor Sixth and Robinson sts. Services Sundays 8 and 10 a m and 7:30 p m, Sunday school 2:30 p m. Rev John H Brinker pastor, res 524 Robinson.

Our Lady of Perpetual Help (Manitou)—Ruxton ave n e cor Brook. Services Sunday 7 and 10 a m, vespers 7:30 p m, week day mass 6:30 a m, Sunday school 3 p m, Rev Edmund Ley rector, res at church.

CHRISTIAN.

Church of Christ (Colorado City)—501 Lincoln ave. Services Sunday 11 a m and 7:30 p m. Bible school 10:15 a m, Y P S C E 6:30 p m, prayer meeting Wednesday 7:30 p m, Woman's Missionary Society, C W B M,

meets first Wednesday of each month at 2:30 p m, Ladies' Aid Society meets every Thursday afternoon. Rev Clark H Bower pastor, res 315 N 3d (Colorado City).

First—Nevada ave opp North Park, Rev James Mailley pastor, res 421 E Boulder. Services 11 a m and 7:30 p m, Sunday school 9:45 a m, young people's meeting 6:30 p m, prayer meeting Wednesday 7:30 p m, the C W B M Auxiliary meets at church the first Tuesday of every month at 3 p m, and the Woman's Union meets second Tuesday of each month at 2 p m.

CHRISTIAN SCIENTIST.

First Church of Christ (Scientist)—15 E Boulder. Mrs Jessie S Nissley first reader. Services 11 a m, Sunday school 9:45 a m, experience meeting Wednesday 8 p m.

CHURCH OF JESUS CHRIST OF LATTER DAY SAINTS.

Reorganized Church—513 N Prospect. Elbert J Clarke elder, res 322 N Prospect. Services Sunday 11 a m and 8 p m, Sunday school at 9:45 a m, prayer meeting Sundays 6:30 p m, religious meeting Friday 7:30 p m, Ladies' Aid Society, Wednesday 2:30 p m.

CONGREGATIONAL.

First—n w cor Tejon and St Vrain. Rev James B Gregg pastor, res 9 E Dale. Services 11 a m and 7:30 p m, Sunday school 9:45 a m, Christian Endeavor meeting 6:30 p m; evening services half hour later from May 1st to Sept 1st; prayer meeting Wednesday 7:45 p m, meeting of Women's Union first Friday in each month from 10:30 a m to 5 p m, except from June to September.

First (Colorado City)—Lincoln ave s e cor Tenth. Services Sunday 11 a m and 7:30 p m, Sunday school 10 a m, prayer meeting Wednesday at 7:30 p m.

First (Manitou)—Pawnee ave cor High st. Services Sunday 11 a m and 8 p m, Sunday school 9:45 a m, Y P S C E 7 p m, mid-week service Wednesday 8 p m. Rev J Wm Carson pastor, res 125 Pawnee ave (Manitou).

Hastings Memorial Chapel—848 E Yampa. No regular services or pastor. Sunday school 3:30 p m.

Hillside—s e cor Prospect and Moreno ave, Rev G Leo Patterson pastor, res 1026 E Costilla. Sunday school 9:45 a m, preaching services 11 a m and 7:30 p m, Y P S C E 6:45 p m, prayer meeting Wednesday 7:30 p m.

Second—405 S Tejon. Rev Adna W Moore pastor, res 409 S Tejon. Services 11 a m and 8 p m, Sunday school 9:45 a m, young people's meeting 7 p m; evening services half hour earlier between Sept 1 and May 1; prayer meeting every Wednesday evening at 8 o'clock during summer months and 7:30 during winter.

Wolfe Chapel (Papeton)—Services Sunday 7:30 p m, Sunday school 11 a m, Ladies' Bible class Wednesday 2 p m, sewing school Saturday forenoon.

EPISCOPAL.

Church of The Good Shepherd (Colorado City)—cor N Third and Jefferson ave. Services Sunday 11 a m, evening service 7:30 p m, Sunday school 10 a m. Rev Vincent O Penley rector, res 112 N Third (Colorado City).

Epiphany Chapel (Colored)—625 E Dale. Services Sunday Holy Eucharist 8 a m, catechism 3 p m, vespers and sermon 4 pm. Rev Bryant Gray Harmon pastor, M F Warren lay reader.

Grace—s w cor Pike's Peak ave and Weber. Rev Henry Rutgers Remsen rector, res 323 N Nevada ave. Services 11 a m and 7:30 p m, Sunday school 9:30 a m, Holy Communion first Sunday in month at 11 a m, other Sundays at 7:45 a m; other holy days at 10 a m and 4:30 p m; evening services in summer 8 p m.

St Andrew's (Manitou)—Canon ave cor Manitou ave. Services Sunday first celebration 7:30 a m, Sunday school 10 a m, morning service 11 a m, evening 8 p m; Holy Eucharist on Saints' days 10 a m; Litany on Wednesdays and Fridays 5 p m. Rev Edwin Johnson rector, res 204 Canon ave.

St Stephen's Protestant—cor Tejon and Monument. Rev Arthur N Taft rector, res 10 Pelham pl. Sunday services, Holy Communion 8 a m, morning service 11 a m, evening prayer 5 p m, Sunday school 9:30 a m, Saints' Days Holy Communion 12 m. Church open daily from 9 a m to 5 p

m except on Mondays and Fridays. District nurse for the poor at 612 N Tejon.

EVANGELICAL.

Calvary Church of The Evangelical Assn—1131 N Wahsatch ave; Rev Henry A Schneider pastor, res 1127 N Wahsatch ave. Services 11 a m and 7:30 p m, Sunday school 10 a m, Y P A 7:15 p m, prayer meeting Wednesdays 7:30 p m.

Swedish Evangelical Free Mission Church—317 E Boulder. Rev Cornelius Andrewson pastor, res 319 E Boulder. Services 10:45 a m and 7:45 p m, Sunday school 9:30 a m, Young People's Society 4 p m, mid-week service Wednesday 8 p m.

Swedish Evangelical Mission—Cucharras, cor Weber. Rev F E Peterson pastor, res 1106 E Moreno ave. Services Sunday 4:30 and 7:45 p m, prayer meeting Wednesday 8 p m.

FRIENDS.

Friends Church—831 S Tejon. Rev Edwin Loft pastor, res 813 S Tejon. Services 11 a m and 7:30 p m, Sunday school 9:45 a m, prayer meeting Wednesday 8 p m, Christian Endeavor 6:30 p m, Junior League 2:30 p m; business meeting second Monday in each month 8 p m.

LUTHERAN.

First (English)—cor Platte ave and Weber. Rev W T Kahse pastor, res 728 E Kiowa. Services 11 a m and 7:30 p m, Sunday school 9:45 a m, Luther League meeting 6:45 p m; evening services in summer half hour later; the Ladies' Aid Society meets the first and third Wednesdays of each month at 2 p m; Woman's Home and Foreign Missionary Society meets second Wednesday of each month at 2:30 p m.

German Evangelical Immanuel—Wahsatch ave s w cor Boulder. Rev Otto Luessenhop pastor, res 332 N Wahsatch ave. Services Sunday 11 a m and 7:30 p m, Sunday school 9:45 a m, young people's society alternate Thursdays 8 p m, Ladies' Aid Society first Wednesday of each month at 2:30 p m in basement of church. Congregational meeting quarterly.

Swedish Evangelical—Bijou s w cor Spruce. Rev G P Williams pastor, res 415 W Bijou. Services 10:45 a m and 7:30 p m, Sunday school 9:30 a m,

Lutheran League first and third Thursdays in each month 8 p m.

METHODIST.

Asbury M E—Washington ave n w cor Sixth. Rev R E Bird pastor, res 1031 Washington ave. Services 11 a m and 7:30 p m, Sunday school 9:45 a m, Epworth League 6:30 p m, Junior League 2:30 p m, prayer meeting Wednesday 7:30 p m.

First M E—Boulder n w cor Nevada ave. Rev Chas B Wilcox pastor, res 423 N Nevada ave. Services 11 a m and 7:30 p m, Sunday school 9:45 a m, prayer meeting Wednesday 7:30 p m, Epworth League 6:15 p m. Evening services from May 1st to Sept 1st half hour later.

First M E (Colorado City)—n e cor Third and Lincoln ave. Services Sunday 11 a m and 7:30 p m, Sunday school 9:45 a m, Epworth League 6:30 p m, prayer meeting Wednesday 7:30 p m. Rev Alfred J. Waller pastor, res 105 N Third (Colo City). Ladies' Aid Society meets every Thursday; Junior League meets every Sunday at 3 p m.

Free Methodist—227 Cheyenne ave. Rev James F Walker pastor, res 231 Cheyenne ave. Services 11 a m and 7:30 p m, Sunday school 10 a m, prayer meeting Wednesday 7:30 p m, young people's meeting 7 p m, teachers' training class every Tuesday evening.

Free Methodist (Colorado City)—Ehrich s e cor 5th. Rev G W Yoder pastor, res 531 Ehrich (Colo City) Services Sunday 11 a m and 7:30 p m, Sunday school 2:30 p m, class meeting 10 a m.

M E Church South—Cheyenne ave n e cor Weber. Rev T S Wheeler pastor, res 210 Cheyenne ave. Services 11 a m and 7:30 p m, Sunday school 9:45 a m, Epworth League 6:30 p m, prayer meeting Wednesday 7:30 p m; evening services during summer half hour later.

Payne African M E (Colored)—cor Pueblo ave and Weber. Rev James W Braxton pastor, res 230 S Wahsatch ave. Services Sunday 11 a m and 7:30 p m, Junior League 10 a m, Sunday school 3 p m, Senior League 6:30 p m, Men's Forum 4 p m.

People's M E (Colored)—s e cor St Vrain and Royer. Rev Henry South pastor, res 425 N Corona. Services Sunday 11 a m and 8 p m, Sunday

school 2:30 p m, Epworth League 7 p m, prayer and class meeting Friday 8 p m.

St Paul's M E—425 S Nevada ave. Rev J Wesley Neely pastor, res 233 S Wahsatch ave. Services 11 a m and 7:30 p m, Sunday school 9:45 a m, Epworth League 6:30 p m, prayer service Wednesday evening at 7:30.

PRESBYTERIAN.

Boulder St—826 E Boulder. Rev E H Liles pastor, res 1101 E Platte ave. Services 11 a m and 7:30 p m, Sunday school 9:45 a m, Junior Endeavor 3 p m, Senior Endeavor 6:30 p m; Ladies' Aid Thursday 2 p m; Women's Missionary Society Thursday 3 p m; prayer meeting Wednesday 7:30 p m.

Emmanuel—Spruce s e cor Mesa road. Rev David G Montfort pastor, res 405 Mesa road. Services 11 a m and 7:30 p m, Sunday school 9:45 a m, Y P S C E meeting 7 p m, Junior C E 4:30 p m; T F Langford superintendent Sunday school; midweek meeting Wednesday 7:30 p m; evening services half hour later May 1 to Sept 1.

First—Nevada ave s e cor Bijou. Rev Howard A Johnston pastor, res 20 E San Rafael. Services 11 a m and 7:30 p m, Sunday school 9:30 a m, young people's meeting 6:30 p m, prayer meeting Wednesday 7:45 p m; Brotherhood Bible class meets every Sunday 9:30 a m, W P Love pres, H P Mitchell sec; evening services half hour later May 1 and Sept 1.

First United—Nevada ave s e cor Huerfano. Rev J S Wilson pastor, res 125 S Weber. Services 11 am and 7:30 p m, Sunday school 9:45 a m, young people's meeting 6:30 p m, evening service 7:30 p m, prayer meeting Wednesday 7:30 p m.

Second—Fifteenth. cor Washington ave. Rev Sherrod W Griffin pastor, res 1223 Grant ave. Services 11 a m and 7:30 p m, Sunday school 9:45 a m, Y P S C E 6:30 p m, prayer meeting Wednesday 7:30 p m.

SEVENTH DAY ADVENTIST.

Seventh Day Adventist Church—640 E Willamette ave. Services every Saturday at 11:15 a m, Sabbath school 10 a m, prayer meeting every Tuesday evening at 7:30, young people's society Friday 7:30 p m. Frank W Patterson elder, res 126 N Cascade ave.

UNITARIAN.

All Souls—Tejon's w cor Dale. Rev John L Marsh pastor, res 219 E Monument. Services Sunday 11 a m, Sunday school 10 a m.

UNITED BRETHERN.

417-419 S Cascade ave. Rev J J Bloom pastor, res 417 S Cascade ave. Services 11 a m and 8 p m, Sunday school 10 am, Y P S C E 7 p m, prayer meeting Wednesday 8 p m.

UNIVERSALIST.

First—Majestic Hall. Rev C J Harris pastor, res 425 W Boulder. Services Sundays 11 a m, Sunday school 9:45 am.

WILLIAMITES.

Williamite Church—832 W Bijou. W L Morrow elder, res 832 W Bijou.

MISCELLANEOUS MISSIONS.

People's Mission Church—27 W Huerfano. M M Southard pastor, res 23 W Huerfano. Sunday services 11 a m, 3 and 8 p m, young people's Holiness League 6:30 p m, morning class 9 a m, Sunday school 10 a m, services every week day except Monday 7:30 p m; free reading room and free employment bureau.

UNDENOMINATIONAL.

Church of Christ—422 S Cedar. Services Sunday 10:15, 11 and 11:50 a m and 7:30 p m.

Millennial Bible Class—top floor Robbins' Hall. Services Sunday 2 p m. G M Hunt presiding elder.

New Thought Meetings—Announced weekly. J L Schaefer mgr, 14 Midland Blk.

Salvation Army—13½ S Cascade ave, every week night except Monday, prayer meeting Friday 8 p m, Sunday holiness meeting 10:30 a m, free and easy 3 p m, salvation meeting 8 p m; Wm A Ray sec, 109 W Moreno ave. Industrial Dept, 122 E Huerfano.

CLUBS, ASSOCIATIONS AND SOCIETIES.

(See also Trade Organizations, Commercial Bodies, etc.)

American Sunday School Union—1202 E Platte ave. John H Ketchum, State Supt.

Ancient Order of Hibernians—El Paso County Lodge No 1, meets Hi-

bernian Hall second and fourth Wednesday evenings each month; P J Ryan division pres, Jeremiah Barnett county pres, Patrick O'Brien treas, James Welsh financial sec, M J Dunnigan recording sec.

Anne Hathaway Shakespeare Club—Meets Thursdays 2:30 p m, at the homes of members; Mrs Gilbert McClurg pres, Mrs E T Ensign v-pres, Mrs H W Hoagland sec, Mrs H V Wandell treas.

Associated Charities—214 Hagerman Bldg, Frank H Bruno agent.

Associated Press—Out West Bldg, W M Montfort correspondent, R D Gould, J C Bates operators.

Boys' Club Association and Manual Training School—605 S Tejon; night school and Sloyd work and amusement for boys; meets Mondays, Tuesdays, Thursdays and Fridays at 7 p m; Mrs J S Sanford pres, Mrs Ellen C Baker sec, Mrs E T Ensign treas, Richard Knowlton director in charge.

Broadmoor Casino—at Broadmoor, five miles s w of postoffice via street railway or carriage road.

Century Club—23-25 E Pike's Peak ave; Howard Masterson pres and treas; J C Leonard sec and mgr.

Chamber of Commerce—14 Chamber of Commerce Bldg. T J Fisher pres, E W Giddings and J R McKinnie v-pres, A W Henderson sec, O L Godfrey treas.

Cheyenne Mountain Country Club—Chester A Arthur pres, Butler Williamson sec, R H Hart steward; club house, golf links, etc at Lake ave, Broadmoor.

Chi Sigma Gamma Fraternity—817 N Cascade ave.

Citizens' Alliance—224 Hagerman Bldg; R J Bolles pres.

Colonial Dames of America in Colorado—Mrs Elizabeth Cass Ledyard Mrs John H Denison of Denver recording sec, Mrs Asa T Jones of Colorado Springs corresponding sec, Mrs William H. Delliker of Denver treas.

Colorado Plymouth Rock Club—414 Custer ave, G W Veditz sec.

Colorado Springs Brick Mfrs Assn—402 Mining Exchange Bldg, E C Sharer sec.

Colorado Springs Christian Endeavor Union—Herbert R Chapman pres, Karl Guthrie v-pres, Miss Anna D Work corresponding sec, 923 N Wah-

satch ave; regular meetings third Thursday of each month in Y M C A at 8 p m.

Colorado Springs District Caledonian Society—J B Stephen chief, Thos C MacLaren sec, Alexander Greig treas. Meets first Saturday of each month at Caledonia Hall, 18 E Bijou.

Colorado Springs Elks' Assn—Elks' Home 3-5 E Bijou; R L Holland pres, A G Hopkins sec, A G Sharp treas.

Colorado Springs Esperanto Society—P O Box 873. Meetings Mondays at 7:30 p m, Perkins Hall. C M Balkam pres, F H Loud corresponding sec.

Colorado Springs Gun Club—Shooting grounds near Broadmoor; A J Lawton sec and treas, Jno W Garrett captain.

Colorado Springs Musical Club—Mrs H H Seldomridge pres, Mrs E C Sharer first v-pres, Josephine Trott second v-pres, Frances Rouse recording sec, Mrs C C Dickey corresponding sec, Miss Foster Dickerman treas; meets second and fourth Mondays each month at Perkins Hall from Nov 1st to May 1st.

Colorado Springs Retail Grocers and Butchers Assn—7 El Paso Bank Bldg, Hancock-Love Mercantile Agency mgrs.

Colorado Springs Social Driving Club—Opera House Blk; C L Smith pres, S S Bernard v-pres, Samuel Schlesinger sec, E G Davis treas, Don C Goddard mgr.

Colorado Springs Tourist Drivers' and Baggage-men's Assn—John O'Byrne sec.

Colorado State Poultry Assn—414 Custer ave. G W Veditz sec.

Cragmor Sanatorium Assn—J Arthur Connell sec and treas, Mining Exchange Bldg.

Cymrodorion Society—1624 N Royer. Thomas R Jones sec.

Daughters of American Revolution, Zebulon Pike Chapter—meets at homes of members as announced third Monday of each month from Oct to May at 3 p m; Mrs E C Goddard regent, Mrs W Strieby sec.

Eagles' Club—10 E Pike's Peak ave, conducted by Pike's Peak Aerie No 143. J R Cavanaugh mgr.

Eagles' Home—Aerie meetings Thursday evening at Robbins Hall, E R Ripley pres, Fred C Haupt sec, A C Duffield treas.

Elks' Grand Lodge—Grand Exalted Ruler B P O E, U S of A, 226-228 Antlers Hotel, R L Holland Grand Exalted Ruler, Moses P O'Brien sec.

Elks' Home The—3-5 E Bijou; conducted by the Colorado Springs Lodge No 399 B P O E; James Cromwell manager.

El Paso Club—30 E Platte ave; Henry Hine pres, Butler Williamson v-pres, Geo R Buckman sec, Asahel Sutton treas, T H Fletcher manager.

El Paso County Auxiliary of the American Bible Society—Depository at 20 N Tejon.

El Paso County Horticultural Society—Court House; Fred F Horn sec.

El Paso County Humane Society—City Hall; J Floyd Neff agent.

El Paso County Medical Society—meets the second Wednesday of each month, 8:15 p m, in Antlers Hotel; Dr P O Hanford pres, Dr D J Scully v-pres, Dr O R Gillette sec.

Foresters' Club—817 N Cascade ave; Claude P Morgan pres, A E Sherry v-pres, O J Stanchfield sec and treas.

GRAND ARMY OF THE REPUBLIC.

Colorado Springs Post No 22 Dept Colo and Wyo—meets first and third Tuesday evenings at G A R Hall; L E Sherman, Past Dept Com; John E Caldwell, post commander; I H Burt, adjutant.

Kit Carson Circle No 9, Ladies of the G A R—meets first and third Fridays of each month at 2:30 p m, G A R Hall; Mrs Caroline Clancey, past pres; Mrs Melissa M Borden, pres; Mrs Mary E McCoy, v-pres; Mary Terry, treas; Mrs Harriet L Shellenberger, sec.

Women's Relief Corps No 4—meets first and third Tuesdays of each month, G A R Hall, 2:30 p m; Mrs Hattie S Robbins, pres; Estella N Edgecomb, sec; Mrs Clara H Gough, treas.

Mero L Tanner Tent, Daughters of Veterans—meets second and fourth Tuesdays in G A R Hall. Mrs Mary J Triplett pres, Hazel Reec sec, Frances C Murchison treas.

Kappa Sigma Fraternity—930 N Weber.

Ministerial Association of Colorado Springs—meets Mondays 10:30 a m from Oct 1 to May 1 in Y M C A parlors; Rev E H Liles sec.

Monday Progress Club—meets every other Monday between October and June inclusive, at the homes of members; Mrs Frank Cotten pres, Mrs W H Tucker v-pres, Mrs M P Yates, 327 E Bijou, recording sec, Eleanor A Wharton corresponding sec, Mrs O F Dubach treas.

National Association of the Deaf—414 Custer ave. G W Veditz, pres.

People's Mission Relief Depot—23 W Huertano; Rev Wm H Lec manager.

Pike's Peak Club—104½ N Tejon; A C H Friedmann pres, J K Vanatta v-pres, D Y Butcher sec, R F Morris treas, C A Price mgr.

Pike's Peak Polytechnic Society—meets second Saturday of each month at 8 p m in Coburn Library, Colorado College; E C Van Diest pres, I A Miller treas, J G Lyon sec.

Pike's Peak Poultry Assn—414 Custer ave; G W Veditz sec.

Pike's Peak Press Club—T E Nowels pres, M S Collins v-pres, M M Rathbun sec, B A Gustin treas.

Retail Grocers and Butchers Assn—7 El Paso Bank Bldg; O W Ward pres, John Ferguson sec, F M Counts, treas.

Sabbath Observance Bureau—732 N Wahsatch ave; J P Hutchinson sec.

Sigma Chi Fraternity—1125 N Nevada ave.

Standard Club (Colorado City)—831 Colorado ave; J J Costello manager; composed of employes of the Standard Mill.

Town and Gown Golf Club—E Espanola nr Rock Island Ry; H B Davis pres, J M Johnson sec and mgr, C G Graham treas.

Western Assn for Stellar Photography—north end Nob Hill. F H Loud sec.

W C T U (East Side Branch)—Mrs Stella E Jencks pres, Eliza Branstine treas, Ethel I Dugan sec. Meets at homes of members.

W C T U (Frances Willard Branch)—Mrs M A Hollingsworth pres; meets at homes of members.

W C T U (North End Branch)—Mrs Emma C Crowley pres; meets at homes of members.

W C T U (Colorado City)—meets in W C T U Hall first and third Friday afternoons of each month at 2 o'clock. Mrs Sue D Chase pres, Mrs Bessie E Lewis sec.

Woman's Club The—Mrs Lulu W Sawyer pres, Mrs A P Martin first

vice-pres, Mrs J A Morrison second vice-pres, Mrs J H Wetherell third vice-pres, Mrs Lionna F Jeancon recording sec, Mrs L A Miller corresponding sec, Mrs O E Hemenway treas, Mrs Nellie E Pyles auditor. Art and Literature department, Mrs G A Boyd chairman, meets first and third Wednesdays 3 p m; Social Science department, Mrs A J Carper chairman, meets second and fourth Wednesdays 3 p m; Home and Education department, Mrs W H R Stote chairman, meets second and fourth Saturdays 3 p m; general club meetings third Saturday in each month 3 p m; Assembly Room San Luis School, Cache la Poudre n w cor Nevada ave.

Woman's Educational Society—meets first Thursday of each month from Oct 1st to May 1st at Palmer Hall; Mrs Wm F Slocum pres, Mrs W E Fette rec sec, Mrs E S Parsons cor sec, Mrs Florian Cajori treas.

World's Congress of the Deaf—414 Custer ave. G W Veditz chairman.

Young Men's Christian Association—Bijou n e cor Nevada ave; C P Dodge pres, M A Skinner v-pres, H A Smith treas, E B Simmons, asst treas, W W Williamson rec sec, Charles B Hall general sec; men's meeting 3:30 p m, Sunday; Bible classes Monday and Friday evenings; building is open day and night.

The departments of the Association include a large auditorium, dormitories, night school, reading room, parlors, correspondence rooms, employment bureau, boarding house register, social and game room, dark room (for camera club), gymnasium, swimming pool and baths. There are various clubs and auxiliaries, also a separate boys' department.

Young Men's Christian Association of Colorado College—W G Lennox pres, Lloyd Reeks sec, B W Stiles treas.

Young Women's Christian Association of Colorado College—meets Friday 7 p m in Ticknor Hall.

Young Women's Christian Association of Colorado Springs—office 409 De Graff Bldg; Ellen T Brinley pres, Mrs Lida D Robinson rec sec, Mrs Anna B Strieby treas, Marguerite Dice gen sec. Home, 327 N Weber, Mrs Louise Goldie supt.

COLLEGES AND SCHOOLS—PUBLIC.

Board of Education—216 DeGraff Bldg. (For members, officers and supervisors, see page 30.)

Bancroft School (Colorado City)—n w cor Colorado ave and Fourth; principal Mary P Lindley.

Bristol School—Walnut n w cor Monument; Laura A Leach principal.

Buena Vista School—16th n w cor Park ave; Mrs Anna M Rudy principal.

Cheyenne School—1050 Cheyenne rd; Coleman H Bush principal.

Columbia School—Boulder n w cor Institute; Katharine A Wright principal.

Curtis School—Papeton; Joseph F Flynn principal.

Colorado City High School—n s Colorado ave bet 4th and 5th (Colo City); Louise Stoezling principal.

Garfield School—Willamette ave n w cor Wahsatch ave; L B Grafton principal.

Glen Eyrie School—2½ miles north of Colorado City; Marguerite Salmon, teacher.

Helen Hunt School—Institute s e cor Moreno ave; R M Grindle principal.

High School—Platte ave n w cor Weber; J R Richards principal.

High School Annex—331 E Pike's Peak ave; Roscoe C Hill principal.

Ivywild School—1550 S Cascade ave, Ivywild; Nellie A Remick principal.

Liller School—Wahsatch ave n e cor Cucharras; Virginia Chambers principal.

Liller School Annex—8 S Wahsatch ave; Anna B Schneider teacher.

Lincoln School—Cascade ave s w cor Vermijo ave; A J Yeomans principal.

Longfellow School (Colorado City)—n w cor Lincoln and Sheldon aves; Mrs E D Kinney principal.

Lowell School—S Nevada ave n e cor Fountain; J W Scott principal.

Manitou High School (Manitou)—Ute ave s w cor Pawnee ave; H A Keeley principal.

Manitou School (Manitou)—Ute ave s w cor Pawnee ave; H A Keeley principal.

Manual Training Department Public Schools—Cascade ave s w cor Vermijo ave; A J Yeomans director.

Midland School (Colorado City)—Fifth n e cor Howbert; Emma Wieman principal.

Pike View School—Pike View; Rufe M Aitkin principal.

Rock Island School—Parker s w cor Holly; Miss Edith E Hilliard principal.

Roswell School—Beacon n w cor Fourth, Roswell; Lillian E Lowry principal.

San Luis School—126 E Cache la Poudre; Bessie Henry principal.

Steele School—Del Norte n w cor Weber; F M Maris principal.

Washington School—924 W Pike's Peak ave; Mrs Adda C Bortree principal.

Whittier School (Colorado City)—n w cor Jefferson ave and Ninth; Lena K Boss principal.

COLLEGES AND SCHOOLS— MISCELLANEOUS.

Colorado Springs Central Business College—18-20 S Tejon; R M Rowland pres, J C Croy v-pres, C I Chase sec.

Colorado College—Established 1874; incorporated and variously endowed; located on reservation of 56 acres lying between Cache la Poudre and San Rafael streets and west of Nevada ave, ten blocks north of Pike's Peak ave. Officers: William F Slocum pres, Edward S Parsons v-pres, James B Gregg sec, Irving Howbert treas, Mrs. Priscilla S Goodale asst treas. Trustees—William F Slocum pres, Willis R Armstrong, Geo W Bailey, Rev John Campbell, Rev Jas B Gregg D D, J J Hagerman, Thomas S Hayden, Irving Howbert, William S Jackson, William Lennox, Horace G Lunt, Charles N MacNeill, George Foster Peabody, Philip B Stewart, Mahlon D Thatcher, Frank Trumbull. Buildings: Palmer Hall, containing general offices of administration, recitation rooms, laboratories, lecture rooms and museum; Perkins Fine Arts Hall, on the first floor of which is the auditorium used for the religious services of the college and other public meetings; the second story is occupied by the departments of Fine Arts and Music; Curn Library, for the students and subscribers; Wolcott Observatory, containing lecture room, study and dome; mechanical laboratories; gymnasium; Hagerman Hall, residence hall for young men; Montgomery, Ticknor and McGregor Halls, residence halls for young women.

Colorado College School of Engineering—office Palmer Hall; Florian Cajóri dean.

Colorado School of Forestry—office Palmer hall, W C Sturgis dean.

Colorado College School of Music—office Perkins Hall, E D Hale dean.

Colorado School for the Deaf and Blind—Institute bet E Pike's Peak ave and High; William K Argo superintendent.

Colorado Springs Academy for Boys—831 N Tejon; J B Walton principal.

Colorado Springs Missionary Training and Bible School—27 W Huerfano; Rev W H Lee supt.

Cutler Academy—w s Cascade ave 2d n of Cache la Poudre; Associated Preparatory School of Colorado College; Dr Wm Frederick Slocum pres, J W Park principal.

Glockner Sanitarium Training School for Nurses—2200 N Tejon; Sister Rose Alexius superior.

International Correspondence Schools of Scranton, Pa—8 Midland Blk, J W Waterman representative, F H Tighe div supt.

Keister's Ladies' Tailoring College—832 E Kiowa; Mrs H C Waller principal.

Loretto Academy—32 W Kiowa; conducted by Sisters of Loretto.

Majestic Dancing School—9 E Bijou; C E Cox and Mrs A L Cox principals.

Modern School of Thought Expression—317 N Tejon; L R Smith principal.

People's Mission Bible School—23 W Huerfano; Rev W H Lee supt, M M Southard prin.

St Mary's School—32 W Kiowa; conducted by Sisters of Loretto.

Seventh Day Adventist School—640 E Willamette ave; under auspices Seventh Day Adventist church; Miss Emma Arnbrecht principal.

Standard Dress Cutting School—119½ E Huerfano; Mrs C L Wiles mgr.

Twentieth Century Zigzag Business College—109 N Tejon; C C Miller principal.

HOSPITALS AND SANITARIUMS

Children's Private Home; Mrs Mary Andrew propr, 704 E Huerfano.

Colorado Conference Deaconess Hospital—915 E Huerfano; Clara B Keyhoe superintendent; officers of local board—Mrs Wm Lennox pres, Mrs H W Moore corresponding sec, Mrs J W Smith, recording sec.

Colorado Springs Sanitarium—126 N Cascade ave; Dr J E Cooper medical director, F W Patterson bus mgr.

County Hospital—at County Poor Farm, Bear Creek road 2 miles w of P O; E E Mills superintendent.

County Isolation Hospital—Bear Creek road 2 miles w of P O.

Cragmoor Sanatorium—Austin Bluffs 5 miles n of P O; Cragmoor Sanatorium Assn proprs.

Day Nursery—822 S Tejon; a day and night nursery for children of wage-earning parents; Estelle M Clifford matron.

Deaconess Cottage—106 E Caramillo; Sister Ida Tobschall matron.

Electro-Thermatorium and Sanitarium Treatment Rooms—124 S Tejon; Dr Marie Diaz propr.

Glockner Sanitarium—2200 N Tejon; Sister Rose Alexius superior in charge.

Manitou Bathing Co—100 Canon ave (Manitou).

Montcalme Sanitarium (Manitou)—conducted by the Sisters of Mercy; located on Capitol Hill.

Nordrach Ranch—4½ miles n e of city; office 5½ N Tejon; Dr J E White pres, J B Lytle v-pres, M E Harper sec and treas.

St Francis Hospital—Pike's Peak ave s e cor Prospect; under the control and management of Sisters of St Francis; Sister M Kunigunda superior.

Union Printers' Home—Pike's Peak ave s e cor Main; maintained by the

International Typographical Union as a home and sanitarium for its distressed and retired members; James M Lynch,

Newton-Claypool Bldg, Indianapolis, Ind, pres; Thos McCaffery, Colorado Springs v-pres; J W Hays, Newton-Claypool Bldg, Indianapolis, Ind, sec and treas; Charles W Deacon superintendent.

Workingmen's Home—25-27 W Huerfano; Rev W H Lee supt, J W Ford mgr.

LABOR ORGANIZATIONS.

AMERICAN FEDERATION OF LABOR.

Samuel Gompers President
James Duncan 1st Vice-Pres
John Mitchell 2d Vice-Pres
James O'Connell 3d Vice-Pres
Max Morris 4th Vice-Pres

Building Trades Department (A F of L)—meets every Monday night in O'Brien Bldg; J B Hildrich sec.

STATE FEDERATION OF LABOR.

George A Hally President
R E Croskey Secretary-Treasurer
W T Hickey 1st Vice-Pres
Julian Gradel 2d Vice-Pres
G W Ross 3d Vice-Pres
J A Brittan 4th Vice-Pres
H S Whalen 5th Vice-Pres
B R Howard 6th Vice-Pres
B W Richardson 7th Vice-Pres
Jas E Fatukner 8th Vice-Pres
Susie Scheidler 9th Vice-Pres

George Pearson 10th Vice-Pres
Postoffice Box 1408, Denver, Colo.

Federated Trades Council—Meets second and fourth Thursday evenings in Carpenters' Hall; Thomas Hudson pres, Harry Douthwaite v-pres, Chas J Haase rec sec, J K Radley fin sec, P O Box 575.

Structural Building Trades Alliance—Meets 2d and 4th Mondays in Carpenters' Hall. George W Bainter pres, Harry Kneller v-pres; Jos Hildrich, 633 N Franklin, sec-treas; members of board of governors, L L Taggart, T J Jones, Jos Hildrich, Harry Kneller.

Barbers' Union No. 42—Meets in Carpenters' Hall, 1st Thursdays, 8 p m; A J Miltenberger pres, C C Snyder v-pres, J S Hudson cor and fin sec, E F Haaga recorder, S J Waters treas.

Bookbinders' Union No 72—Meets in Carpenters' Hall on 1st Monday in each month; Wm F Bickley pres, Miss Lillian I Morris sec and treas, 29 N Prospect.

Bricklayers' Union No 4—Meets in Carpenters' Hall first and third Thursdays 8 p m; Richard Pearson pres, Henry A Dunbar v-pres, Steve Hanlan treas, J E Woodring sec.

Brotherhood of Locomotive Engineers, Division Lodge No 385 (Colorado City)—Meets every Monday in K of P Hall at 7:30 p m; T J Callahan sec.

Brotherhood of Locomotive Firemen, Pike's Peak Lodge No 218 (Colorado City)—Meets in W O W Hall every Saturday afternoon at 2:30; A V Coffin M, L L Crawford sec.

Brotherhood of Railroad Trainmen, Colorado City Lodge No 406 (Colorado City)—Meets every Wednesday in W O W Hall; Isaac G Chambers sec.

Brotherhood Railway Carmen, Local No 194—Meets every second and fourth Fridays in Carpenters' Hall; A B Truesdell chief carman, Joseph Carman vice chief carman, Wm E Higginson treas, T T Sanderson rec sec.

Building Laborers' No 3—Meets in Carpenters' Hall 1st and 3d Wednesdays 8 p m; B R Hodges pres, Thomas Housman treas, J D Stewart sec and bus agt, 508 E Moreno ave.

Building Trades Council A F of L—Meets every Monday night 24 S Tejon; E E Martin pres, Colo City; W W Wood v-pres; Jos Hildrich sec-treas, 633 N Franklin.

Carpenters No 515—Meets in Carpenters' Hall Tuesdays at 7:30 p m; W P Moffat pres, Constantine Schott v-pres,

W E Auld fin sec, W W Redenbaugh rec sec, L W Bates treas.

Carpenters and Joiners' Union No 417 (Colorado City)—Meets every Thursday evening in Jacob Schmidt's Hall (Colorado City); H M Kneller pres, Samuel Olson v-pres, Cleo Infield rec sec, E Martin fin sec.

I A of T S E, Local No 62—M J Brant v-pres, Geo F Hendrick fin sec, W Udick rec sec, W P Myer business agt.

International Brotherhood of Electrical workers, Local No 233—Meets A O H Hall every Thursday 8 p m; P W Uvary pres, D J Elkins rec sec, P O Box 645; F C Burford fin sec, Thomas McDonald treas.

International Cigarmakers' No 492—Meets in Room 16 Midland Block 2d Wednesday of each month; Otto Vogler pres, Gus Wilson v-pres, A N Tinker sec.

Journeymen Horseshoers' No 199—Meets 1st and 3d Wednesdays at 8 p m at 21 W Huerfano; A B McFarland pres, D N Walden cor sec, J F Welsh fin sec.

Journeymen Tailors' No 150—Meets 1st Monday in month; John Dolan pres, John E Sullivan fin and rec sec, John Johnson treas.

Musicians' Protective Union No 154, A F of M—Meets in Court House 2d Sunday in month at 10 a m; A E Ballard pres, W H Metz v-pres, H P Robinson sec, First National Bank; E L Hotchkiss treas.

Painters, Decorators and Paperhangers' No 171—Meets every Friday in Carpenters' Hall; W A Britnell pres, F F Grider v-pres, Joseph Hildrich rec sec, 633 Franklin st; Ray C Fowler fin sec, Martin Logsdon treas.

Plumbers' No 58—Meets in A O H Hall, 20 S Tejon, every Tuesday evening; F J Blair pres, Frank Theobald v-pres, Jack Grant fin sec, C D Benbow sec-treas, J R Gilbert, G W Bainter, Thos Summit, Jack Grant, J T Lorange executive board.

Printing Pressmen's and Assistants' No 144—Meets in Carpenters' Hall 1st Wednesday of each month; E H Rahm pres, W L Rahm v-pres, C J Haase sec-treas, P O Box 1003; W Kloepfer rec sec, E J Martin sergeant-at-arms.

Railway Conductors' (Pike's Peak Division No 244)—Meets 1st and 3d Tuesdays at 7:30 p m and 2d and 4th

Fridays at 2:30 p m and on July 3d and Aug 7th, M W of A Hall; Wesley S Steele C C, Benj L Beynon sec, 302 S Wahsatch ave.

Retail Clerks' I P A No 167—Meets in A O H Hall 2d and 4th Wednesday of each month at 8 p m; James Hagerty pres, C W Hesser, v-pres, Jos Friedman cor and fin sec, Wm Bailey treas.

Stereotypers' No 67 (Colorado Springs and Pueblo)—Meets 1st Sunday of each month at Gazette office; J M Adams pres, W G Snyder v-pres, P H Nelson sec-treas, Pueblo.

Stone Cutters'—Meets in A O H Hall 2d and 4th Fridays at 8 p m; Joseph Cains pres, John Graham v-pres, Wm Emery sec.

Stone Masons'—Meets in A O H Hall 1st and 3d Fridays at 7:30 p m; O Magee pres, James Munson v-pres, John Jack cor sec, 419 E Kiowa; James Mcarns fin sec, C A Spickerman treas.

Amalgamated Assn of Street and Electric Railway Employees of America, Local Div 19—Meets 1st Saturday in each month in Robbins' Hall at 12 o'clock midnight; G W Ross pres, James A Martin v-pres, W J Greenley fin sec, J T Kavanaugh cor sec.

Switchmen's Union of North America, Happy Thought Lodge No 46 (Colorado City)—Meets in K of P Hall on 1st and 3d Sundays of each month at 8:30 p m; M M Sonnicksen master, Carl Sonnicksen sec and treas.

Timers No 107—Meets in A O H Hall 1st Monday at 7:30 p m; J W Robbins pres, W W Brown v-pres, J H Finntup rec and fin sec, P O Box 1064; S J Tapley treas.

Typographical Union No 82—Meets in Carpenters' Hall 1st Sunday in month at 2:30 p m; H A Scholton pres, E C Starret v-pres, J T Reams fin sec, W W Stevenson rec sec; office 311 Hagerman Bldg.

U M W of A No 1662—Meets in Miners' Hall, Papeton, Sundays 10 a m; Luke Brennen pres, Wm Ferguson sec, Wm Charlton treas.

United National Assn of Postoffice Clerks No 917—F T Frawley pres, E W Marshall v-pres, Wm T Wilson sec, Alexander Wilson jr treas.

Woman's Label League—Meets in Carpenters' Hall every Wednesday at 2:30 p m; Mrs Mary J Austin pres, Mrs Isabel Brett v-pres, Mrs May Douthwaite rec and cor sec, Mrs J K Radley treas, Mrs Ella West doorkeeper.

LIBRARIES.

Carnegie Public Library (Colorado City)—417 Lincoln ave; 2,800 volumes; open 9 to 12 a m, 2 to 5 and 7 to 8 p m. Eleanor Smelser, librarian.

Christian Science Reading Room—15 E Boulder; open to public daily from 10 a m to 5 p m; Sundays from 3 to 5 p m. Mrs Marlie M Foster, librarian.

Coburn Library (Colorado College)—Coburn Library Bldg, Cache la Poudre n e cor Cascade ave; open to the students and subscribers every week day; free reading room. Manley D Ormes librarian.

Colorado Springs Public Library—21-23 W Kiowa; 23,000 volumes; open to public daily 9 a m to 9 p m; Sundays 2 to 6 p m. Loan department open week days only, 9 a m to 8 p m. Lucy W Baker, librarian.

Directory Library—309 Hagerman Bldg, R L Polk & Co proprs; Directories of all the principal cities and states of the United States and Canada on file for free reference.

High School Library—High School; Vanita Van Trovinger, librarian.

People's Mission Reading Room—Free reading room open to public every day; 27 W Huerfano.

Reed V Z Library Assn—19 E Las Animas, 1,300 volumes; open Monday and Friday evenings 6:30 to 7:30.

Young Men's Christian Association—Free reading room open to public every day; cor Nevada ave and Bijou.

MILITARY.

Colorado Springs High School Cadet Battalion—George Kenney major.

MUSICAL ORGANIZATIONS.

(See also pages 48-51.)

Colorado Midland Band—116 N Nevada ave; H T Irvine leader.

Fink's Orchestra—125½ N Tejon, W J Fink leader.

NEWSPAPERS AND PERIODICALS.

Colorado City Argus (weekly), 8 N 5th (Colorado City)—J C McCreary publisher.

Colorado City Iris (weekly) (Colorado City)—519½ Colorado ave; R A Hampshire publisher; \$1 per annum.

Colorado Press (weekly)—122½ E Pike's Peak ave; C F Yeager publisher; \$1.50 per annum.

Colorado Springs Gazette (Republican)—Out West Bldg, 15 E Pike's Peak ave; published every morning by the Colorado Springs Gazette Co; Charles T Wilder editor, M A Ege business manager, Wm G Johnston advertising manager.

Daily Examiner (daily except Sunday and holidays)—9 S 5th (Colorado City); Wm J Snider editor and publisher; 5c per week.

Daily Mining Stock Reporter—19 S Cascade ave; John C Leshner editor.

Daily Transcript—122½ E Pike's Peak ave; E C F Whitaker publisher; \$12 per annum.

Deaf American (weekly)—414 Custer ave; G W Veditz editor; 75c per annum.

Denver Post—10 Midland Blk, Arthur Stephens agt; 65c per month.

Denver Republican—Alta Vista Hotel; Alfred E Block agt.

Denver Times—Headquarters 124 E Pike's Peak ave, W F Conway mgr.

El Paso County Democrat (weekly)—20 N Nevada ave; L A Snyder and Edgar C Starrett editors and mgrs; \$1 per annum.

Evening Telegraph (daily and weekly)—4 E Pike's Peak ave; The Evening Telegraph Publishing Co publishers; C F Yeager pres and general mgr.

Gazette The (weekly)—Out West Bldg; Colorado Springs Gazette Co publishers; \$1.00 per annum.

Good Soil (Real Estate Bulletin)—64 P O Bldg; Harper Realty Co publishers.

Labor News (weekly)—123 E Kiowa; W C Whitthorne editor and proprietor; published every Thursday in the interest of organized labor; \$1.00 per annum; circulation 2,000 copies.

Lever The (monthly)—High School Bldg; Dwight L Sisco mgr; 50c per annum.

Light The (colored weekly)—122½ E Pike's Peak ave; F M Roberts editor and publisher. Subscription \$1.00 per annum.

Manitou Journal (weekly)—199 Manitou ave (Manitou); J A Sevitz publisher.

Pike's Peak Nugget (annually)—Colorado College; G W Shaw editor, Claire Phillips mgr.

Public Opinion (weekly)—11 E Kiowa; Public Opinion Printing Co publishers; issued Saturdays; \$1 per annum.

Queen Bee (issued irregularly)—834 High; Mrs C N Churchill editor and publisher; roc copy.

110288420

NO LONGER
PROPERTY OF PPLD

Quest (monthly magazine of aspiration), 5,000 circulation; 112 N Nevada ave; published by Quest Publishing Co. Rocky Mountain News (Denver)—Headquarters 124 E Pike's Peak ave, W F Conway mgr.

Rocky Mountain Resources (monthly)—112 E Cucharas; The Sunshine Publishing Co publishers, T J Skaggs editor and mgr; \$1 per annum.

Tiger The (weekly)—Published by students of Colorado College.

Western Enterprise (weekly)—114 E Cucharas; E P Booze editor and publisher.

PARKS.

Acacia Park (commonly called North Park)—Bet Tejon and Nevada ave and Bijou and Platte ave.

Austin Bluffs Park (also known as Palmer Park)—692 acres, 3 miles n e of city.

Antlers Park (one block square)—Third block directly west of P O.

Cheyenne Park (commonly called City Park)—Junction of North and South Cheyenne Canons 5 miles s w of city.

Dorchester Park—City property, 6 acres, bet Nevada ave and Tejon, extending from city limits southward to and a little beyond Fountain Creek.

High School Athletic Field—San Rafael n e cor Royer.

Monument Valley Park—Bet D & R G R R and Wood ave, and Bijou and Roswell.

Roswell Racing Park—North end of Berkley, Roswell.

Soda Springs Park (Manitou)—Bet Navajo ave and Ute Pass and Manitou and Canon aves.

Stratton Park—Junction of North and South Cheyenne Canons and adjoining Cheyenne Park, 5 miles s w of city.

Thorndale Park (Colorado City)—3d cor Manitou boul.

Washburn Field—W Cache la Poudre 2 blocks w of Tejon.

Willow Park—See Monument Valley Park.

Zoological Park, 800 Cheyenne rd.

PUBLIC BUILDINGS, HALLS, ETC.

Aldine Block—311½ N Tejon.

A O H Hall—22 S Tejon.

A O U W Hall (Colorado City)—see Red Men's Hall.

Argyle Block (Colorado City)—608 Colorado ave.

Bacon Block—18½ E Pike's Peak ave.

Bank Block—name changed to First Nat Bank Bldg.

Bank Building (Colorado City)—Colorado ave n w cor Court.

Bank Building (Manitou)—197-199 Manitou ave.

Barnes Building—113½ E Pike's Peak ave.

Beimis Hall—south end of Wood ave.

Caledonian Hall—18 E Bijou.

Carpenters' Hall—129 E Kiowa.

Chamber of Commerce Building—11 N Tejon.

Cheyenne Building—6 E Pike's Peak ave.

City Council Chamber—City Hall.

City Hall (old)—18 S Nevada ave.

City Hall—Nevada ave n e cor Kiowa.

City Hall (Colorado City)—Sixth n e cor Washington ave.

City Jail—City Hall.

City Jail (Colorado City)—13 S Sixth.

Clyde Block—129 E Huerfano.

Colchester The—102 E St Vrain.

Colorado Building—104 S Tejon.

Columbine Block—406½ S Tejon.

County Court House—bet Cucharas and Vermijo ave, Tejon and Nevada ave.

County Court House (old)—s w cor Nevada ave and Kiowa.

County Hospital—Bear Creek rd 2 miles w of P O.

County Jail—Cascade ave n w cor Vermijo ave.

Davie Building—124 S Tejon.

Davie & Berry Block (Colorado City)—532 Colorado ave.

De Graff Building—116-118 N Tejon.

Durkee Building—23-25 E Pike's Peak ave.

Eagle's Hall—30 S Tejon.

Elk Club Building—3-5 E Bijou.

El Paso Bank Building—Tejon s e cor Pike's Peak ave.

Everhart Block—23½ E Bijou.

Exchange Nat Bank Bldg—Pike's Peak ave s w cor Tejon.

Ferris Block—Pike's Peak ave n e cor Tejon.

First National Bank Building—Tejon n w cor Pike's Peak ave.

Freeman Block—117 E Pike's Peak ave.

Giddings Building—Kiowa n e cor Tejon.

Godfrey Block (Colorado City)—505 Colorado ave.

Godfrey Hall (Colorado City)—505 Colorado ave.

G A R Hall—129 E Kiowa.

Hagerman Building—Kiowa s e cor Tejon.

Hagerman Hall—Cache la Poudre n w cor Cascade ave.

Hughes Block—117½ S Tejon.

I O O F Hall—109½ N Tejon

Kimikinnick Hall—831 N Tejon.

K of P Hall—320 De Graff Building.

K of P Hall (Colorado City)—Templeton Blk.

K of P Hall (Colored)—315 E Costilla.

K of P Hall (Manitou)—206 Manitou ave.

Las Tejas Building—110 N Tejon.

Leddy Block (Manitou)—208-212 Manitou ave.

Lennox Block—226-228 N Tejon.

McGregor Hall—south end Wood ave.

McIntosh Building (Colorado City)—511 Colorado ave.

McIntyre-Barnett Block—107-109 N Tejon.

McIntyre Building—105 E Vermijo ave.

Mack's Opera House (Colorado City)—431 Colorado ave.

Majestic Block—9 E Bijou.

Majestic Hall—9 E Bijou.

Manitou Town Hall—196 Manitou ave.

Masonic Temple—9 N Nevada ave.

Masonic Hall (Colored)—124 E Huerfano.

Masonic Hall (Manitou)—Leddy Blk.

Midland Block—110-116 E Pike's Peak ave.

Mining Exchange Building—Pike's Peak ave s w cor Nevada ave.

Modern Woodmen of America Hall—18-20 E Pike's Peak ave.

Montgomery Hall—N Cascade ave s w cor College Place.

Mosley Hall—rear 1322 Lincoln ave.

Nichols Block—18-20 S Tejon.

Odle Block—122 E Cucharas.

Old City Hall—18-20 S Nevada ave.

O'Brien Building—22-24 S Tejon.

Opera House Block—18-20 N Tejon.

Oriel Block—107 S Tejon.

Out West Building—15 E Pike's Peak ave.

Palmer Hall—N Tejon cor San Rafael.

Park Block—125-131 S Tejon.

Perkins Hall—n s Cache la Poudre bet Tejon and Cascade ave.

Postoffice Building—121-123 E Pike's Peak ave.

Postoffice (Colorado City)—Bank Bldg.

Postoffice (Manitou)—211 Manitou ave.

Produce Block—Cascade ave s e cor Huerfano.

Ramona Building (Colorado City)—418 Colorado ave.

Red Men's Hall (Colorado City)—505½ Colorado ave.

Reed Block (Colorado City)—507 Colorado ave.

Reed Building—120 N Tejon.

Robbins Block—30 S Tejon.

Robbins Hall—30 S Tejon.

Rouse Block—114-116 S Tejon.

St Andrew's Hall (Manitou)—122 Canon ave.

St Mary's Hall (Colorado City)—522 Robinson.

Salvation Army Hall—13½ S Cascade ave.

Schmidt's Hall (Colorado City)—612 Colorado ave.

Telephone Building—118 E Kiowa.

Temple Theatre—Nevada ave s e cor Kiowa.

Templeton Block (Colorado City)—501 Colorado ave.

Ticknor Hall—w s Cascade ave 2 s of College Place.

Town Hall (Manitou)—196 Manitou ave.

Union Freight Depot—Cucharas s w cor Oak.

Union Hall—Papeton.

Union Labor Hall—103 S Tejon.

Union Passenger Depot—Pike's Peak ave s w cor El Paso (Atchison, Topeka & Santa Fe Ry, Colorado & Southern Ry, Colorado Midland Ry).

Waycott Building (Colorado City)—Colorado ave n e cor Fifth.

Waycott Opera House (Colorado City)—Waycott Bldg.

Weber Hall—Weber s w cor Kiowa.

Wheeler Hall (Manitou)—195 Manitou ave.

Williard Building (Colorado City)—525 Colorado ave.

Wolcott Observatory—N Cascade ave bet Cache la Poudre and San Rafael.

W C T U Hall (Colorado City)—412 Colorado ave.

W O W Hall—9 E Bijou.

W O W Hall (Colorado City)—431 Colorado ave.

Y M C A Building—Bijou n e cor Nevada ave.

RAILROADS.

Arkansas, Louisiana & Gulf Ry Co—127 E Pike's Peak ave; Alfred Cowles pres, W A Otis v-pres and treas, J M Parker gen mgr, C E Titus sec.

Atchison, Topcka & Santa Fe Railway—118 E Pike's Peak ave; C C Hoyt city passenger agt, B F Williams gen agt pass dept, passenger depot Pike's Peak ave s w cor El Paso, freight depot Cucharras s e cor Corona; A E Ford depot agt.

Canon City & Cripple Creek Railroad Co—208 Mining Exchange Bldg. J H Waters pres and gen mgr.

Cheyenne Summit Ry Co—29 P O Bldg; Lewis Ginger pres, J K Vanatta sec.

Chicago, Rock Island & Pacific Railway. (See Rocky Island Lines.)

Cog Road The. (See Manitou & Pike's Peak Ry.)

Colorado Midland Railway—9 N Tejon; N L Drew gen agt, H E Gardner city pass agt; passenger depot Pike's Peak ave s w cor El Paso; freight depot Cucharras s e cor Corona; A E Ford depot agt, E W Winslow frt agt; Colo City office Main n w cor First; F R Miller gen supt, J R Groves supt of machinery, C N Davids gen purchasing agt, Burwell Johnson chief dispatcher; Colo City depot n e cor Fifth and C M Ry tracks; C G Reubendale freight and pass agt. Manitou office 208 Manitou ave, C M Reubendale agt; Manitou depot, cor Pawnee ave and C M Ry.

Colorado Springs & Cripple Creek District Ry—General Offices 2d and 4th floors Mining Exchange Bldg; Daniel Willard pres, A D Parker v-pres, E T Nichols N Y City sec, L F Linney asst sec and auditor, J R Fusselman asst treas, J H Waters gen mgr, F C Matthews gen frt and pass agt, L F Linney auditor, E E Whitted gen counsel, K C Schuyler attorney, J B Flaherty supt, W S Core purchasing agt, M J Burgdorf chief engineer, Frank Singer master mechanic; shops Conejos cor Rio Grande; B A Briggs supervisor bridges and buildings, D Dwyer roadmaster, L G Burritt chief electrician; city ticket offices 118 E Pike's Peak ave; G H Logan and C C Hoyt city ticket agts; depot A T & S F depot, Manitou office 208 Manitou ave, W S Crosby agt.

Colorado & Southern Railway—City ticket office 119 E Pike's Peak

agt; G H Logan commercial agt, M E Gilbert asst city ticket agt, depot Pike's Peak ave s w cor El Paso, freight depot Cucharras s e cor Corona; A E Ford depot agt.

Denver & Rio Grande Railroad—City passenger and freight office 16 N Tejon; W H Cundy gen agt, J M Ellison pass agt, A C Wilson commercial frt agt, D G Patterson asst ticket agt; passenger depot, North Park pl s w cor Sierra Madre; freight depot Sierra Madre, between Cucharras and Vermijo ave; Edward Carey depot agt, Colo City depot cor 2d South and Washington ave, I S Nichols agt; Manitou depot Manitou ave cor El Paso boul, Thomas C Kelly agt.

Florence & Cripple Creek Railroad—208 Mining Exchange Bldg; J H Waters pres and gen mgr.

Golden Circle Railroad Co—208 Mining Exchange Bldg. J H Waters pres and gen mgr.

Grand Junction and Grand Valley Ry Co—501 Mining Exchange Bldg. T E Curtin pres, E A Sunderlin v-pres and gen mgr, F M McMahon sec and treas.

Manitou Incline Railway Co—Manitou Incline Depot. N N Brumback pres, and mgr, N T Brumback treas, E L Whitney sec.

Manitou and Pike's Peak Railway—West end Ruxton ave, Manitou; C W Sells pres and mgr.

Midland Terminal Railway—208 Mining Exchange Bldg, J H Waters pres and gen mgr.

Rock Island Lines—Office 2 E Pike's Peak ave, W W Wood city passenger agt, R D Staley asst city passenger agt, C A Moon commercial agt, A T Abbott supt, office 21 First Nat Bank Bldg; passenger depot Sierra Madre s w cor North Park pl, freight depot Sierra Madre bet Cucharras and Vermijo ave; Edward Carey depot agt; round house and station Roswell, A S Hutchins agt.

SECRET ORGANIZATIONS.

AMERICAN ORDER OF PROTECTION.

Meets every 1st and 3d Wednesday in K of P Hall at 7:30 p m; J J McCorkell past commander, T B Longenecker commander, Mrs Kate B Mac Nider sec, George Bryant treas, Mrs Hannah R Wallace chaplain.

ANCIENT ORDER OF FORESTERS.

Court Colorado No 8141—Meets 1st and 3d Mondays evenings at 24 N Tejon; John Little C R, T H Routh fin sec, Evan Jones treas.

ANCIENT ORDER UNITED WORKMEN.

Badito Lodge No 24—Meets 2d and 4th Saturday evenings at 213 Mining Exchange Bldg; Vincent King M W, Walter R Amoss rec, R B Taylor financier.

Colorado City Lodge No 42 (suspended)—Affairs are in hands of Albert Allen financier.

BENEVOLENT AND PROTECTIVE ORDER ELKS.

Colorado Springs Lodge No 309—Meets every Tuesday at 8 p m in Elks' Club 3-5 E Bijou; A G Hopkins exalted ruler, James Howard esteemed leading knight, J S Schwartz esteemed loyal knight, C J Heath esteemed lecturing knight, M E Stubbs sec, Frank M McMahon treas, John M Fink tyler, C B Horn esquire; trustees, S N Nye, John Hill, M E Rastry.

BROTHERHOOD OF AMERICAN YEOMEN.

Columbine Homestead No 141—Meets every Friday M W of A Hall at 8 p m; A B Currie foreman, T S Marble correspondent, 103 E Huerfano; John I Young master of accounts, W N Casely asst medical director, Post Office Bldg.

Pike's Peak Homestead No 112—Meets every Monday evening in W O W Hall, Colo City; L E Miller foreman, Chris Sonnekson cor sec, 218 Main (Colo City).

FRATERNAL ORDER EAGLES.

Pike's Peak Aerie No 143—Meets every Thursday evening in Robbins Hall, Colorado Springs; James E Dolan pres, E T Beyle sec.

FRATERNAL UNION OF AMERICA.

Meets in Caledonian Hall 1st and 3d Tuesday evenings of each month; Mrs E L Bixby organizer, J H Ferguson sec, 220 E Huerfano.

GRAND UNITED ORDER OF ODD FELLOWS (COLORED).

El Paso Lodge No. 2771—Meets 124 E Huerfano, upstairs, 1st and 3d

Thursday evenings 8:30; Lewis Franklin N G, H H Seymore P S, W E Proctor treas.

THE HOMESTEADERS.

Credito Homestead No 99—Meets in I O O F Hall 2d and 4th Mondays at 8 p m; Vincent King pres, W R Amoss sec.

Progressive Homestead No 139—Meets every Thursday evening in Redmen Hall (Colo City); A A Hull pres, J P Bates sec, 414 Colorado ave (Colo City).

IMPROVED ORDER RED MEN.

Cheyenne Tribe No 44—Meets W O W Hall every Friday at 8 p m; C A Howland S, Joseph Chadbourne C of R.

Ute Tribe No 1—Meets in Red Men's Hall 505½ Colorado ave (Colo City) every Tuesday; C W Reynolds S, E T Gervais C of R, 1826 Washington ave (Colo City); W W Wood K of W.

Daughters of Pochahontas, Ute Council No 10—Meets in Red Men's Hall (Colo City) Monday evenings; Mrs Annie V Garrigus Prophetess, Mrs Lulu Ewing Pochahontas, Mrs Sadie Davis Wenonah, Aletha Miller K of R, 1510 Colorado ave; Mrs Dora V McIntier K of W.

INDEPENDENT ORDER FORESTERS.

Court Mt Cameron No 1654—Meets every 4th Friday at 110 N Tejon at 8 p m; Vincent King C R, R Fred Schmitt fin sec, Nels Johnson rec sec, B B Grover and J H Ferguson court physicians.

INDEPENDENT ORDER OF ODD FELLOWS.

Hall 109 N Tejon, upstairs. Canton Pike's Peak Lodge No 2—T S Marble capt, T H Douglas lieut, L A Fox ensign, Wm Geier clk.

Pike's Peak Lodge No 38—Meets every Thursday evening I O O F Hall 8 p m; Jacob Greenwaldt N G, Charles Jones V G, S E Nichols sec.

Colorado Springs Lodge No 140—Meets every Wednesday evening I O O F Hall; F Matzunsky N G, W H Bartels V G, J W Kriger sec.

Phoenix Encampment No 21—Meets 1st and 3d Tuesdays in I O O F Hall at 8 p m; T J Brown C P, E L Briggs scribe.

Monte Rosa Rebekah Lodge No 4—Meets 1st and 3d Fridays in I O O F Hall at 8 p m; Mrs M Lillian Argust N G, Mrs Minnie Brown V G, Mrs Martha Campbell sec.

Colorado City Lodge No 77—Meets in W O W Hall (Colo City) at 7:30 p m every Wednesday evening; Jesse J Taylor N G, E L Majors V G, C L Smith sec, Cyrus Hinkson treas.

Household of Ruth—Meets 2d and 4th Thursday afternoons at 103 S Tejon; Mrs Wilhelmina Hall M N G, Mrs Mollie Patterson N G, Mrs Alberta Bratton sec, res 613 E Monument.

Naomi Lodge No 50, Daughters of Rebekah—Meets in W O W Hall (Colo City), 2d and 4th Thursday evenings of each month; Mrs Josephine S Falk N G, Mrs Annie Garrigus V G, Mrs Kate B MacNider sec.

Manitou Lodge No 71—Meets every Monday at 7:30 p m in K of P Hall (Manitou); W R Wheeler N G, C J Skamser V G, C F Walker rec and fin sec, Frank A Dake treas.

Navajo Rebekah Lodge No 15—Meets 2d and 4th Tuesday evenings of each month in K of P Hall (Manitou); Mrs Lena Bryant N G, Frank Dake sec.

Sunshine Rebekah Lodge No 92—Meets 1st and 3d Mondays of each month in I O O F Hall at 8 p m; Mrs Reta N Porterfield N G, Mrs Ella Sheehan sec.

KNIGHTS AND LADIES OF SECURITY.

Colorado Springs Council No 764—Meets every Tuesday at 8 p m in Robbins Hall; K M McMillan pres, T Seth Hull financier, Mrs Mary E. Hamilton sec, 1840 Hayes. (Colorado City).

KNIGHTS OF COLUMBUS.

Colorado Springs Council No 582—Meets 2d and 4th Tuesdays of each month in I O O F Hall; J J McTigue Grand Knight, J F McConnell Deputy Grand Knight, D H Sullivan Chancellor, W F Hart rec, M J Griffin fin sec, M B Hurley Lecturer, M W Purcell Advocate, R E Minier treas, M W Purcell state deputy.

KNIGHTS OF HONOR.

Tejon Lodge No 2765—Meets 119 E Huerfano 2d and 4th Friday evenings of each month; D M Wright Dictator, C L Gillingham Reporter, Wm H McCammon financial reporter.

KNIGHTS OF PYTHIAS.

Colorado Springs Relief Bureau—E E Gould pres, B F Hume sec and treas, 1716 S Nevada ave.

Insurance Dept—25 E Pike's Peak ave; C E Taylor pres, Edgar Payton v-pres, F E Phillips sec.

El Paso Lodge No 47—Meets every Friday 8 p m in K of P Hall (Colo City); C F Clark C C, Stanley B Dawson V C, S A Sackett Prelate, I S Nichols K of R and S, A J Russell M of F, John Guretzky M at A.

Manitou Lodge No 57—Meets every Thursday at 7:30 p m in K of P Hall (Manitou); W B Kirby C C, J A Sevitz V C, W T Scott Prelate, H J Ross K of R and S.

Myrtle Lodge No 34—Meets in K of P Hall every Wednesday evening; B F Hume C C, E S Cohen K of R and S.

Sublime Lodge No 123—Meets every Monday night at 8 p m in K of P Hall; J G Gould C C, A P Martin V C, Samuel Schlesinger K of R and S. Jabel Aali Temple No 76, D O K K—Meets at K of P Hall on call of Royal Vizier; J M Jackson R V, E S Cohen sec.

First Regiment Headquarters U R K of P—P Edgar Payton adjutant, 14 N Nevada; Frank E Phillips colonel commanding; meetings called on order.

Garden of the Gods Company No 2 U R K of P—Business meeting 1st Tuesday night of each month at K of P Hall; Alexander Reibschied capt, Edgar Payton rec.

Pike's Peak Company No 10, U R K of P—Meets in their armory, third floor DeGraff Bldg, for drill every Monday evening; business meetings 2d Tuesday each month; John Grant capt, R J Harter rec, 717 N Weber.

Pythian Sisters, Crystal Temple No 5—Meets 2d and 4th Wednesday evenings of each month in K of P Hall (Colo City); Mrs May Ammerman M of R and C.

Pythian Sisters, Fidelity Temple No 2—Meets 1st and 3d Friday at 7:30 p m in K of P Hall (Manitou); Mrs Amelia Hungerford M E C, Mrs Clarissa J King E S, Mrs Nellie James manager, Mrs Clara M Skamser E J, Mrs Ella Leibold M of R and C, Mrs Aehsah Pray M of F.

Pythian Sisters, Hermione Temple No 1—Meets in K of P Hall 1st, 3d and 4th Wednesday at 3 p m, and 2d

Tuesday at 8 p m; Mrs Alena S Day P C, Mrs Beatrice Tudor M E C, Mrs Blanche M Matthews fin sec, Mrs E Lulu Flack M of R and C, Mrs Clara B Babcock mgr.

Pythian Sisters, Sublime Temple No 53—Meets in K of P Hall every Thursday at 2:30 p m, except the Thursday following the 4th Tuesday, then in the evening; Mrs Minnie Grimes P C, Mrs Myrtle Dittmore M E C, Mrs Margaret E Kloepfer E S, Mrs Mabel Marble M of F, Mrs Susie O Nye M of R and C, 123 E Huerfano.

Pleasant Home Lodge No 6 (colored)—Meets 1st and 3d Tuesdays at 8 p m, 105 S Tejon; J T Craig C C, George Gater K of R and S.

LADIES OF THE MACCABEES.

Meet in Odd Fellows' Hall 2d and 4th Tuesdays at 2:30 p m; Elmira James P C, Laura D Fox L C, Mrs Mary Elliott Braden L L C, Laura D Johnson R K, Ella D Kelly F A, Mary Smith M A A, Maude Douglas sergeant, Sadie Hyde sentinel, Mrs Della Gebbie picket.

MASONIC.

Masonic Temple—9 N Nevada ave. Past Masters' Association of El Paso County—Meets every 1st Saturday; John McCoach pres, C H Dudley 1st v-pres, D H Rupp 2d v-pres, E M Lotz treas, J P Madden sec.

Grand Lodge A F & A M—J B Haffey, Del Norte, G M; C H Jacobson, Denver, G S; forty-ninth annual communication will be held in Denver Sept 21st and 22d.

Grand Chapter, R A M—G D Kennedy, Colo Springs, G H P; C H Jacobson, Denver, G S; thirty-fifth convocation will be held in Denver Sept 23d, '09.

Grand Council, R and S M—G L Sites, Denver, T I G M; E L Foster, Denver, G R; meets in Denver Sept 20th, '09.

Grand Commandery, K T—J H Guilfoil, Trinidad, R E G C; C H Jacobson, Denver, E G R; thirty-fourth annual conclave will be held in Boulder Sept 24th and 25th, '09.

Grand Chapter, O E S—Mrs J S Hogg, Telluride, G M; Mrs E S Cohen, Colorado Springs, sec; eighteenth annual session will be held in Boulder Sept 23d and 24th, '09.

Colorado City Lodge No 76, A F & A M—Meets in Masonic Hall (Colo

City) on 2d and 4th Thursday evenings of each month; C E Swem W M, G W Beavers S W, Benjamin Rolli J W, C M Sherman treas, M F Burrell sec, E B Drake S D, Herbert Riddle J D, Frank Drew S W, W F Spence J S, A B Young tyler.

El Paso Lodge No 13, A F & A M—Meets 2d and 4th Friday evenings each month; J J Eubank W M, H B Hoffman S W, A E Yale J W, L A Puffer treas, E S Cohen sec, E E Carrington chaplain, E J Smith sr marshal, L P Lawton S D, H S Christie J D, C W Igo S S, C C Skinner J S, T M Butner tyler.

Manitou Lodge No 68, A F & A M—Meets 1st and 3d Friday evenings of each month in Masonic Hall (Manitou); E L Benton W M, C P Goerke S W, F T Wellington J W, H M Ogilbee treas, E M Lotz sec, S R Francisco S D, Raymond Hilligoss J D, H S Francisco S S, C J Skamser J S, H M Ward tyler.

Tejon Lodge No 104, A F & A M—Meets 1st and 3d Monday evenings; John A Caruthers W M, James T Sanderson S W, William L Whitbeck J W, Edward P Hufferd treas, John P Madden sec, Robert D Sims S D, Burleigh L Murphy J D, John C Campbell S S, Thos C Turner J S, J S Fletcher tyler.

Colorado Springs Chapter No 6, R A M—Meets 2d and 4th Tuesday each month; A J Lawton H P, M F Burrell K, C H Dudley S, L A Puffer treas, E S Cohen sec, F W Tompkins C H, F K Ashworth P S, C B Campbell R A C, T C Turner M 3d V, F M Barker M 2d V, B L Murphy M 1st V, E M Lotz sentinel.

Pike's Peak Commandery No 6, K T—Meets 1st and 3d Thursday evenings each month; A J Lawton E C, R H Ashworth G, J G Dern C G, C H Dudley S W, W B McCune J W, W S Morris prelate, J P Barnes treas, A B Noxon rec, J J Eubank S B, H B Hoffman S B, O E Hemenway W, E M Lotz sentinel.

Zabud Council No 8, R and S M—Meets 1st Tuesday evening each month; C H Dudley T I M, Maurice F Burrell D M, Francis W Tompkins P C W, M S Rafield treas, E S Cohen rec, Andrew J Lawton C of the G, Edward J Smith C of C, J P Barnes S, Thomas Gough sentinel.

Centennial Chapter No 58, O E S—Meets in Masonic Temple 1st and 3d Wednesdays of each month; Mrs C M Richards W M, Wm M Ellison W P, Mrs Stella Pierce A M, Mrs Cemantha F Shideler sec, Mrs Alice J Hartz treas, Mrs Jane Siegel C, Mrs C M Clancy A C, Mrs Minnie Seaton Adah, Mrs Hattie M Rimmer Ruth, Mrs Jennie M Keeth Esther, Mrs Margaret A Ellison Martha, Mrs Clara Dennis Electa, Mrs Sarah C Jones W, Milton P Hartz sentinel, Mrs Mame Cessford chaplain, Mrs Emma Ormsby marshal, Mrs Selma McDermid organist.

Glen Eyrie Chapter No 8, O E S—Meets in Masonic Hall (Colo City) 1st and 3d Thursdays of each month; Mrs Mary L Baxter W M, Emory McKnight W P, Mrs Hattie Lyon A M, Mrs Ollie J Smith sec, Mrs Lucie Irvin treas, Mrs Lulu Oren C, Mrs Mamie Thorpe A C, Mrs Anita Clow Adah, Mrs Maggie Beavers Ruth, Mrs Mabel Hemenway Esther, Mrs Della Taylor Martha, Mrs Leona Simms Electa, Mrs Florence Lillie W, Willis Standish sentinel, Mrs Viola Drew marshal, Mrs Hannah Dunn chaplain, Mrs Fern Clark organist.

Ruxton Chapter No 10, O E S—Meets 2d and 4th Friday evenings of each month in Masonic Hall (Manitou); Mrs Laura P Sawin W M, Homer H Grafton W P, Mrs Elizabeth Grafton A M, Ernst M Lotz sec, Walter D Sawin treas, Mrs Eliza M Lotz C, Mrs Laney Thompson A C, Mrs Ella Smith Adah, Mrs Alice M. Benton Ruth, Mrs Josephine Francisco Esther, Mrs May Francisco Electa, Mrs Achsah Pray W, Sidney R Francisco sentinel, Mrs Louisa Escher chaplain, Mrs Edith L Pollen marshal, Mrs Ida Goerke organist.

MASONIC (COLORED).

Hall 124 E Huerfano.

Pike's Peak Lodge No 5, A F & A M—Meets every Tuesday evening; T H Patton W M, J Q Brookins sec.

Elizabeth Chapter No 14, O E S—Meets 1st and 3d Fridays of each month; Mrs Maggie Carter W M, Mrs Lucy V Buckner A M, Mrs Henrietta Strain sec.

Foster Temple No 2 — Meets 1st and 3d Mondays of each month at 103 S Tejon at 8 p m; Mrs Lizzie Massey W P, Mrs Betty Gatewood sec.

Grand Cavern Court No 238—Meets 2d and 4th Tuesdays of each month at 103 S Tejon at 8 p m; Mrs Bettie Pratt W C, Mrs Carrie E Bodenhamer R of D.

MODERN BROTHERHOOD OF AMERICA.

Colorado Springs Lodge No 1077—Meets 1st and 3d Mondays 7:30 p m in Robbins Hall; A G Stanforth pres, E T Beyle sec, J H Evans district mgr.

MODERN WOODMEN OF AMERICA.

Colorado City Camp No 7161 — Meets 2d, 3d and 4th Tuesdays of each month in K of P Hall (Colo City); Frank Drew C, Wm J Hitchings W A, D J Edwards banker, Wm Lushinsky clerk, 519 Colorado ave.

Colorado Springs Camp No 7226—Meets every Wednesday at 18½ E Pike's Peak ave at 8 p m; E E Gould C, Benjamin Hollister W A, John Jack banker, S C Tait clerk.

Sunshine Camp No 8790—Meets every Friday evening in Robbins Hall; A P Martin C, Fred Parkhill clerk.

NATIONAL PROTECTIVE LEGION.

Columbine Legion No 2025—Meets 2d and 4th Monday evenings in Caledonian Hall; C B Lauterman pres, Lulu M Lauterman sec, Alice E Nesler treas, P F Finch state mgr.

NATIONAL UNION.

Centennial Council No 423—Meets in room 213 Mining Exchange Bldg every 3d Thursday evening of each month; Wm Honeyman pres, R B Taylor fin sec, D S Way sec.

ORDER OF OWLS.

Pike's Peak Nest No 1027 — Meets in G A R Hall 1st and 3d Monday nights. W C Allen pres, F O Newberry v-pres, R W Hunter sec, J C Bates treas.

ROYAL ARCANUM.

Eldorado Council No 1114 — Meets in Caledonian Hall 2d and 4th Wednesdays of each month at 8 p m; F A Pryor regent, A E Nydegger sec, A J Boland collector.

ROYAL NEIGHBORS OF AMERICA.

Golden Rod Camp No 2329—Meets 2d and 4th Tuesdays in M W of A Hall at 8 p m; Mrs Mamie Mearns oracle, Mrs Katherine Jack recorder, Mrs Dollie Van Tilborg receiver.

Woodbine Camp No 2326 — Meets 1st Tuesday of each month in K of P Hall (Colo City) at 7:30 p m and 3d Tuesday at 2:30 p m; Mrs Sadie M Eubank oracle, Mrs Dollie R Stewart recorder, Mrs Mary Hitchings receiver.

WOODMEN OF THE WORLD—PACIFIC JURISDICTION.

Colorado Springs Camp No 416 — Meets every Thursday 8 p m in K of P Hall; Alexander Reibscheld C C, Edgar Payton clerk.

Pike's Peak Camp No 5 — Meets every Tuesday at 7:30 p m in W O W Hall; Charles Blood C C, O A Blades clerk, L R Foster, Eugene Veale, A M Conachen mgrs.

Camp No 485—Meets every Friday evening in W O W Hall (Colo City); E R Ripley C C, George Linney clerk, 310 Jefferson ave (Colo City).

WOMEN OF WOODCRAFT.

Colorado Springs Circle No 652 — Meets every Monday 8 p m in W O W Hall; Mrs Celia A Foster P G N, Christine Dafferner G N, Mrs Alice L Rudy Adviser, Mrs M J Noble clk.

El Paso Circle No 310 — Meets every Thursday at 8 p m in W O W Hall; Mrs Clara Leversedge guardian neighbor, Marie Paster clk, Mrs Jessie I Blades banker.

Pike's Peak Circle No 243—Meets every Tuesday evening in W O W Hall (Colo City); Mrs M E Seavey G N, Mrs N V Bates clerk, 414 Colorado ave (Colo City).

STREET RAILWAYS.

Colorado Springs & Interurban Railway Co—D H Rice pres, A G Sharp v-pres, Wm Lloyd sec, C S Chamberlain treas; office 119 E Pike's Peak ave; B M Lathrop supt, John O Henry asst supt and claim agt; pow-

er house n e cor Moreno ave and Tejon.

Manitou Electric Railway & Casino Co—West end Ruxton ave (Manitou); C W Sells mgr.

THEATRES, OPERA HOUSES, ETC.

Crystal Theatre—11 S Tejon; L E Cummings mgr.

Fairyland Theatre—116 N Tejon; Imperial Amusement Co proprs, Henry Lubelski mgr.

Hiawatha Concert Garden—1 blk n of D & R G depot (Manitou).

Majestic Theatre—22 E Pike's Peak ave; Majestic Amusement Co proprs. Opera House—18-20 N Tejon; Colo Springs Opera House Co proprs; S N Nye mgr.

Temple Theatre — Nevada ave s e cor Kiowa; Edward J Eaton propr.

Mack's Opera House (Colo City)—Colorado ave n e cor Fifth; J J McCorkell mgr.

TRADE ORGANIZATIONS, COMMERCIAL BODIES, ETC.

Chamber of Commerce — 11 N Tejon; T J Fisher pres, E W Giddings 1st v-pres, J R McKinnie 2d v-pres, A W Henderson sec, O L Godfrey treas.

Colorado Springs Real Estate Exchange—W E Johnson pres, Homer F Davis sec, 7 N Tejon.

Colorado Springs Retail Grocers' & Butchers' Association—124 N Chestnut; E J James pres, J H Ferguson sec, F N Counts treas.

Colorado State Commercial Association — Chamber of Commerce Bldg; R W Chisholm director.

Colorado & Wyoming Lumber Dealers' Association—117 W Cucharas; O O Russell, Greeley, Colo, pres; H H Hemenway, Colorado Springs sec and treas.

WATER COMPANIES.

Colorado City Water Co—424½ Colorado ave; Anthony Bott pres, J P Jackson sec.

Colorado Springs' Most Progressive Business Men Advertise in the City Directory

CIRCULARS ADDRESSED



Any Business, Profession
or Trade Anywhere



R. L. POLK & CO.
Salt Lake City Utah

R. L. POLK & CO'S Colorado Springs, Colorado City and Manitou Directory

VOL.

1909

VI

ABBREVIATIONS

agt	agent	engr	engraver	pub	publisher
al	alley	e s	east side	real est.	real estate
appr	apprentice	expman	expressman	rd	road
asst	assistant	exp messr	express messenger	res	residence
av	avenue	frt	freight	repr	repairer
bartndr	bartender	furn rooms	furnished rooms	rest	restaurant
bd	boards	gasftr	gas fitter	ret	retail
bet	between	gen	general	Rev	reverend
bkbndr	book-binder	insp	inspector	rms	rooms
bkpr	bookkeeper	ins	insurance	S or s	south
blg	building	lab	laborer	se	southeast
blk	block	laud	laundress	s s	south side
blksmith	blacksmith	lithog	lithographer	sw	southwest
brklyr	bricklayer	mach	machinist	sec	secretary
carp	carpenter	mer	merchant	shoemkr	shoemaker
cash	cashier	mdse	merchandise	smstrs	seamstress
clk	clerk	meats	meatmarket	solr	solicitor
collr	collector	messr	messenger	sq	square
com	commission	mkr	maker	stnogr	stenographer
commr	commissioner	mnfr	manufacturer	stonectr	stone cutter
comp	compositor	mgr	manager	supt	superintendent
cond	conductor	nr	near	tehr	teacher
confctr	confectioner	N or n	north	tel.	telegraph or telephone
contr	contractor	ne	northeast	ter	terrace
cor	corner	n s	north side	tmstr	teamster
corres	correspondent	nw	northwest	trav agt.	traveling agent
crs	crescent	opp	opposite	treas	treasurer
ct	court	opr	operator	upholstr	upholsterer
ctr	cutter	pl	place	vet surg	veterinary surgeon
dep	deputy	photog	photographer	v-pres	vice president
dr e	east	P O	postoffice	whol	wholesale
elev opr.	elevator operator	pres	president	W or w	west
emp	employee	prin	principal	w s	west side
eng	engineer	propr	proprietor	wid	widow
				wks	works

A T & S F Ry.	Atchison, Topeka & Santa Fe Ry.
CM Ry.	Colorado Midland Ry.
C R I & P Ry.	Chicago, Rock Island & Pacific Ry.
C S	Colorado Springs
C S D G Co.	Colorado Springs Dry Goods Co.
C S L & P Co.	Colorado Springs Light & Power Co.
C S T & C Co.	Colorado Springs Transfer & Carriage Co.
C S & C C D Ry.	Colorado Springs & Cripple Creek District Ry.
C S & I Ry.	Colorado Springs & Interurban Ry.
C & S Ry.	Colorado & Southern Ry.
D & R G R R.	Denver & Rio Grande Railroad
Pac Exp Co.	Pacific Express Co.
P T C Co.	Postal Telegraph-Cable Co.
U S R & R Co.	United States Reduction & Refining Co.
W F & Co Exp.	Wells, Fargo & Co Express
W U Tel Co.	Western Union Telegraph Co.

For ALL NAMES Not FOUND in Alphabetical List, See Preceding Pages—"REMOVALS, ALTERATIONS AND ADDITIONS."

ALPHABETICAL LIST OF NAMES

(Copyright Secured 1909.)

MANITOU SODA AND IRON WATERS
 HEALTHFUL AND INVIGORATING FOR HEALTH DRINK WATERS THAT ARE PURE
COLO. MINERAL WATER CO. J. R. BALLARD, Pres. Telephone 583

66 AAC R. L. POLK & CO'S. 1909 ACA

THE SINTON RUSTIC HOME DAIRY CO.
CALL 442
 419 S. EL PASO

- A**
- AACHEN & MUNICH FIRE INSURANCE Co** (of Germany), A J Lawton Agt, 10 1/2 E Pike's Peak av.
- Abbe Mrs Mary H, bds 1427 Wood av.
- Abbey Hiram J, lab, res 1036 Monroe (Colo City). (Mrs Margaret.)
- Milby L, student, bds 819 Jefferson (Colo City).
- Russell, tmstr, bds W N Kesterson.
- W Henry (Abbey & Nickell), sec Shenandoah Valley M Co, res 819 Jefferson (Colo City). (Mrs E Belle.)
- & Nickell (W H Abbey, F M Nickell), saloon, 524 1/2 Colorado av (Colo City).
- Abbott Ambrose T, supt Rock Island Lines, 22 First Nat Bank Bldg, res 733 N Tejon. (Mrs Mayme H.)
- Anthony E, res 339 Manitou av (Manitou). (Mrs Julia.)
- A J, carp, res 120 W Mill. (Mrs Rose.)
- Elizabeth E (wid Benjamin), bds 924 E San Miguel.
- Minnie, bds 329 Lincoln av (Colo City).
- Robert, groom Glen Eyrie, res 732 Garfield. (Mrs Alice.)
- Abdallah Gold Mining Co, D N Heizer pres, 1432 Wood av.
- Abel Lawrence, rms 446 E Pike's Peak av.
- Wm, driver Rocky Mtn T & T Co, rms 427 E Cucharras.
- Abell Frank J, lab, res 317 1/2 Washington av (Colo City).
- Susie M, bds 317 1/2 Washington av (Colo City).

- Abendschan John J, grocer, 1010 Colorado av (Colo City), res same. (Mrs Kate.)
- Abernathey Azema (wid Allen), 324 E Vermijo av.
- Laura L, bkpr Elite Laundry, 324 E Vermijo av.
- R Belle, milliner Wilbur Suits bds 324 E Vermijo av.
- Abrams Nana, waiter Alta Vista tel.
- Absher Emma, nurse Colorado General Hospital.
- Acacia Building and Inv Co, R P Davie pres, J W Atkinson and treas, W D Quackenbush 65 P O Bldg.
- Gold Mining Co, Kenneth M. mid sec and treas, 211 Mining change Bldg.

Circulars Addressed

WRITE FOR RATES

R. L. Polk & Co.
 Salt Lake City

THE H. A. GAEBEL ENGRAVING CO.
 MAKERS OF GOOD CUTS ONLY FOR PRINTING PURPOSES
 PUEBLO, COLORADO.
 PHONE UNION 761

THE EL PASO ICE & COAL CO.
 ARTIFICIAL ICE BEST COAL
 EL PASO DISTILLED WATER
 29 NORTH TEJON ST. PHONES 48 & 91

Lawman's
 EVERYTHING FOR EVERYBODY

Colorado Springs' **GREATEST STORE**
 Phone Main 467

ACA Colorado Springs, Colorado City and Manitou Directory. ADA 67

- ACACIA HOTEL**, Acacia Hotel Co Proprs, Wm O Brinker Mgr, Platte av ne cor Tejon, Tel Main 2440.
- ACACIA HOTEL Co**, R P Davie pres, J W Atkinson v-pres and treas, W D Quackenbush sec, proprs Acacia Hotel, 65 P O Bldg.
- ACACIA THE**, Mae Bennett Propr, Dyers and Cleaners, 328 N Tejon, Tel Main 715. (See adv.)

Phone 1360
Standard Elec. Co.
 5 E. BIJOU ST.
 We Repair Motors, Elevators, Lights, Telephones, Bells and Anything Electrical or Mechanical

Ackley Charles W, res 606 E Cache la Poudre. (Mrs Hattie H.)

QUALITY IS THE FIRST CONSIDERATION WITH



328 N. TEJON ST. PHONE 715

- Adolphman Adolph, bds County Poor Farm.
- Anna (wid Stephen W), res 1119 N Walnut.
- Margaret J, waiter, bds 1119 N Walnut.
- Wm, domestic 1110 N Tejon.
- Reinhann Grace H, stenog Yates & McClain Realty Co, bds 322 E Pike's Peak av.
- Nellie M, bkpr Yates & McClain Realty Co, bds 322 E Pike's Peak av.
- Theodore, grocer 308 E Pike's Peak av, res 322 same. (Mrs Nellie.)
- Akerstrom, see Akerstrom.

- Acme Gold Saver Mfg & M Co, F H Dunnington sec, 25 E Pike's Peak av.
- Acquaintance Advertising & Promotion Co, J M Shaw mgr, 21 Giddings Bldg.
- Acton Minnie, student Central Bus Coll, bds 327 W Costilla.
- Minor J, repr A J Stevenson, res 611 E St Vrain. (Mrs Fannie B.)
- Thomas M, insp City Eng, res 327 W Costilla. (Mrs Anna.)
- Adair Elizabeth B (wid Samuel C), bds 1018 N Cedar.
- Stephen C, mgr Grier's Hotel, North Park pl, opp D & R G R R Depot. (Mrs Addie K.)

The Hyde Paper Co. PRINTERS' SUPPLIES
 100-102 S. VICTORIA AVE., PUEBLO, COLO.

REAL ESTATE
F. W. COAKLEY
 20 P. O. Building
 EXCHANGES ANYWHERE
 Phone Main 1452

ENTERPRISE FURNITURE CO.

TENTS, AWNINGS AND WINDOW SHADES 129-131 E. HUERFANO ST. PHONE MAIN 1280

68 ADA

R. L. POLK & CO'S. 1909

ADR

Grewell & Conway COAL CO. Coal, Wood and Coke

Office Phone Main 1271 Yard Phone Main 2140
110 N. Tejon St. 326 W. Huerfano St.

- Adamick Frank, millman, res 322 S 6th (Colo City). (Mrs Jennie.)
- Adams Adda T, bds 905 N Wahsatch av.
- Albert T, helper Wm Hillis, bds 735 N Pine.
- Anna, domestic 1314 N Weber.
- Arthur, student, bds 735 N Pine.
- Carl A, appr C M Ry, bds 1129 Wood av.
- Charles E, mason, res 827 N El Paso. (Mrs Rose M.)
- Charles R, blksmith Rocky Mtn T & T Co, res 744 E Costilla. (Mrs Sadie.)
- Charlotte (wid John T), res 1002 N Wahsatch av.
- Clarence A, lab, bds 1128 Lincoln av (Colo City).
- C H Hose Co No 4 (volunteer), 836 N Spruce.
- Dorothy I, student High School, bds 735 N Pine.
- Elizabeth, bds 726 E Platte av.
- ADAMS MRS ELLA C, Society Editor Gazette, res 226 Cheyenne av, Tel Main 1322.**
- Ella N, dressmkr, bds 905 N Wahsatch av.
- Emma G, tchr Columbia School, bds 1002 N Wahsatch av.
- Mrs Emma L, smstrs, rms 522 Washington av (Colo City).
- Ewart W, with Costilla Estates Dev Co, res 117 E Washington. (Mrs Anna P.)
- Express Co, Alfred C Harris agt, 16 N Tejon.
- E Ruth, student, bds 1122 Lincoln av.
- Florence Z, student, bds 1122 Lincoln av.
- Fred C, driver, res 415½ S Nevada av. (Mrs Nellie M.)

- Adams, George L P, solr, res Wahsatch av.
- Mrs Gussie, bds 627 N Weber.
- John P, barnman Seldomridge Co, res 1122 Lincoln av. (Lillie M.)
- Mrs Irene A, res 735 N Pine.
- Job B, tmstr Seldomridge Co, res 12 N Pine. (Mrs Delora)
- John T, moved to Denver.
- Letta, deaconess, bds 2025 Nevada av.
- Mae, deaconess Colo Conference Hospital.
- Margaret, smstrs, rms 22 S Washington.
- Margaret T (wid Charles), W Huerfano.
- M Jennie, stenog, bds 905 N Wahsatch av.
- Robert J, mgr Rocky Mtn T & T Co, res 120 E Cucharras, res 122 E Animas. (Mrs Minnie B.)
- Robert M, salesman Friedl Taggart, res 845 E Willamette. (Mrs Ada E.)
- Mrs Sarah, res 1129 Wood av.
- Sena A (wid Joseph E), res 1128 Lincoln av (Colo City).
- Victor, mach Pike View Coal Co, bds Pike View.
- Victor H, engr, res 2901 N Colorado av. (Mrs Laura.)
- Adamson Robert, waiter Antler Hotel, rms 27 W Bijou. (Mrs Mary A.)
- Wm F, dairy, Garden Ranch, miles ne P O, res same. (Hattie L.)
- Addington Wm S, houseman Wood av.
- Addison Florence, domestic Weber.
- Thomas, lab, res 521 E Bijou. (Mary A.)
- Thomas W, shoemkr J C Platt, bds 521 E Bijou.
- Adkins, see also Atkins.
- Emma R, bds 420 N Walnut.
- Neita P, bds 420 N Walnut.
- Robert K, driver C S T Co, res 420 N Walnut. (Mrs Mary)
- Adkinson, see Atkinson.
- Adney Mrs Sadie A, moved to Denver.

CASCADE AUTO & SUPPLY CO. Expert Repairing and All Work GUARANTEED

115 N. Cascade Ave. Phone Main 56

A. B. WILLIAMS & CO.—REAL ESTATE

113½ N. Tejon St. Tel. Main 1280 LOANS, INSURANCE

Colorado Springs, Colorado City and Manitou Directory. AIT 69

- Adams Frank E, tmstr, res 10 N 17th. (Mrs Ida.)
- Ray L, student, bds 1515 N Tejon.
- Howard P, student High School, bds 1515 N Tejon.
- Joseph W, mining eng, bds 1515 N Tejon.
- Louise P (wid Joseph W), res 1515 N Tejon.
- ROSCOE P, Lawyer, 401 Colorado Bldg, Tel Main 298, res 313 Nevada av. (Mrs Eugenia.)
- William Alfred, moved to Boise, Idaho.
- ANIMAS INSURANCE CO (of Hartford, Conn), Matthew Kennedy Agt, 113 E Kiowa.**
- ANIMAS LIFE INSURANCE CO (of Hartford, Conn), W H Manning Agt, Largest Company in the World Writing Life, Accident, Health and Liability Insurance, 222 N Tejon, Tel Main 8.**
- Otho M, mason, res 219 W 2d, bds Wild. (Mrs Anna M.)
- Theodore S, moved to Wilson, Kansas.
- Gold Mining Co, F H Dunington sec, 25 E Pike's Peak av.
- AGRICULTURAL INSURANCE CO (of Watertown, N Y), Sun Realty Co Agts, 23½ N Tejon.**
- Wm S, wire chief Colo Tel Co, res 1325 Washington av. (Mrs Ethel.)
- Peter N, carp Charles Geissler, rms 130 N Nevada av.
- Alma, bds 922 S Baltic.
- Hemp Hassell Iron Works Co, 922 S Baltic.
- Ernest H W, res 1607 N Roy. (Mrs Minnie E.)
- Frederick, carp, res 749 E Huerfano. (Mrs Sadie.)
- Carp Portland Mill, res 24 E Mountain. (Mrs Minnie.)
- A, carp, rms 811 W Pike's Peak av. (Mrs Amy.)
- see also Akin.

Prescription Purity

depends on buying pure ingredients and then not allowing them to deteriorate. That's the kind of purity we practice in dispensing prescriptions.

THE OWL DRUG CO.

- AIKEN CHARLES E H, Mgr Aiken's Museum, 12 E Pike's Peak av, res 316 E Huerfano.**
- Jessie A, artist, bds 316 E Huerfano.
- AIKEN'S MUSEUM, C E H Aiken Mgr, Fine Furs, Fur Rugs, Game Heads, Curios, Novelties, Mexican Goods, Etc, Taxidermists and Furriers, 12 E Pike's Peak av.**
- Aikens Cora (wid Theodore), bds 1430 Colorado av.
- Aikman, see Akeman.
- Ainsworth Eliza, moved to South Pasadena, Cal.
- Airgood Eugene F, brkman, bds 2424 N Tejon.
- Aitken Andrew D (L L Aitken & Co), res 24 E Fontanero. (Mrs Mina B.)
- A Charles, student, bds 5 Pike View.
- Elizabeth C, student High School, bds 5 Pike View.
- Irene, student Colo Coll, bds 1131 N Weber.
- James, carp Pike View Coal Mine, res 5 Pike View.
- Jeannette L, student High School, bds 5 Pike View.
- Leonard L (L L Aitken & Co), v-pres and gen mgr Pike's Peak Fuel Co., 112 E Pike's Peak av. res 1716 N Nevada av. (Mrs Jennie P.)
- L L & Co (L L and A D Aitken), brokers, 112 E Pike's Peak av.
- Richard, res 1429 N Weber. (Mrs Mary J R.)
- AITKEN RICHARD M, Mgr Central Fuel Co, 128 N Tejon, Tel Main 1101, res 311 E Del Norte, Tel Main 1032. (Mrs Zaidee.) (See adv.)**

"THE NAME A GUARANTEE OF QUALITY" OTIS ELEVATORS

"Live Ones" HAIGLER REALTY CO. "Live Ones"

Offices 1-2-3-6-8 Barnes Building 113½ E. Pike's Peak Ave.

The Robinson Drug Co.
THE REXALL STORE

A remedy for every ill,
guarantee satisfaction or
refund money without question.
Free Delivery Phone

70 AIT

R. L. POLK & CO'S. 1909

ALE

KENTUCKY STABLES

UP-TO-DATE LIVERY
AT LOW RATES

121 E. Bijou St. Phone 568

Aitken Robert P, blksmith Pike View Coal Mine, res 5 Pike View. (Mrs Agnes S.)
—Ruic M, prin Pike View School, bds 1429 N Weber.
—Wm H, mining, res 1131 N Weber. (Mrs Nellie.)
—Wm H, solr Colo Nat Life, res 330 E Boulder. (Mrs Anna.)
—Wm R, miner Pike View Coal Mine, bds 5 Pike View.
Ajax Brick & Tie Co, J I Cowan pres, E C Sharer sec, 112 E Pike's Peak av.
Akeman Mrs Minda J, moved to Pueblo.
Akerman, see Ackerman.
Akers Mrs Amelia A, died Aug 8, '08, age 63.
—Charles M, tmstr El Paso I & C Co, res 712 Cooper av. (Mrs Grete.)
—Conway L, lab, res 714 Garfield. (Mrs Nina J.)
Akerstrom Peter, pattern mkr C S & C C D Ry, res 511 Robinson (Colo City). (Mrs Emily.)
Akin, see also Aiken and Aitken.
—John H, miner, rms 608 Colorado av (Colo City). (Mrs Hattie.)
—Lois A, student Colo Coll, bds 832 N Spruce.
—R Arthur, carp, res 425 Cooper av. (Mrs Blanche.)
—Wm, electr H & L Co No 1, res 719 N Spruce. (Mrs Sarah.)
—Wm H, carp E G Paster, res 832 N Spruce. (Mrs Elizabeth A.)
—Wm H jr, bds 832 N Spruce.
ALAMO HOTEL, George S. Elstun Propr, Tejon nw cor Cucharras, Tel Main 2200.

ALAMO LIVERY & SALES, Cirtwell & Benton Prop, E Cucharras, Tel Main 98.
—Mining Co, Duncan Chisholm, 4½ E Pike's Peak av.
Alamo Pharmacy (J H & M L Ser), 124 S Tejon.
Alaska Investment & Development Co, J R Wilson local mgr, 48 Nat Bank Bldg.
Albee Drane J, carrier P O, res N Spruce. (Mrs Myrtle M.)
Albemarle M & M Co, Howard person sec, 34 First Nat Bldg.
Albert Augustus J, lab Wm Co, res 214 N Corona. (Mrs laide E.)
Albert The, T P Hughart propr, rooms, 118½ E Huerfano.
Albin Carl K, res 614 S Nevada. (Mrs Clara.)
—John L, died Mar 6, '09, age 70.
Albrecht Carl F, propr European tel, Manitou av opp D & R spot (Manitou).
—Louis, bds Union Printers' H.
Albright Guy H, tchr Colo Coll, 1523 N Tejon. (Mrs Aurora.)
—P H, bds 8 4th, Roswell.
ALDEN EARLE S, Reporter Dun & Co, 6 Giddings Bldg, 24 E San Rafael.
—John, student, bds 930 N Weber.
Alderton Charles, emp Fred bds Papeton.
—Harry, emp C S Elec Co, res ton. (Mrs Frances.)
—John W, moved to Boulder.
Aldine Block, 311½ N Tejon.
ALDRICH CHARLES F, Prop, rado Monumental Works, Wahsatch av, res 331 same.
—Mary E. Tel Main 589.
—Lewis, miner Curtis Coal Mine, Curtis P O.
—Sherwood (Shove, Aldrich & Co, res 1206 Wood av. (Mrs ence M.)
Alert Gold Mining Co, W J Ch pres, 11 Giddings Bldg.

G. PASTER Contractor and Builder

Residence Phone 967

SHOP 4 EAST KIOWA
Phone 801

ALE

Colorado Springs, Colorado City and Manitou Directory.

ALL 71

Alshire David E, carp, res 1614 Manitou boul. (Mrs Sarah E.)
—died Oct 27, '08, age 54.
—T, lab, bds 1614 Manitou boul.
—E, fireman, bds 1614 Manitou boul.
Roscoe M, carp, res 1512 Lincoln av. (Mrs Nellie M.)
Alexander Brista, lab, res 207 S Weber. (Mrs Jennie.)
—Gora E, student High School, bds 228 S Wahsatch av.
—Frederick G, baggageman Antlers Hotel, res 842 E Willamette av. (Mrs Tennie C.)
—Grace, clk T D Armstrong, bds National Hotel (Colo City).
—Harry M, clk T D Armstrong, bds National Hotel (Colo City). (Mrs Grace L.)
—Ester (wid Samuel), res 328 S Wahsatch av.
—James M, painter, res 1023 Custer. (Mrs Emma.)
—Josephine F, student Colo Coll, bds 22 E Willamette av.
—Loretta, mkr M D Hillmer, rms 155 Midland av.
—Margaret, milliner, rms Y W C A.
—Wilson, foreman, res 24 N Chestnut. (Mrs Retta R.)
—Noble A, cashr Wells, Fargo & Co Exp, res 909 E Boulder. (Mrs E Maude.)
—Samuel G, lab, res 28 W Costilla. (Mrs Mamie.)
—Sigmund, tailor Alexander MacKenzie, rms 122 E Cucharras.
—Wm R, res 810 N Walnut. (Mrs Rose.)
—Sister Rose, superior Glöckner Sanitarium, 2200 N Tejon.
—Mrs Anna L, dressmkr, 415 Washington av (Colo City), res same.
—Martha (wid John), res 127 Deerpath av (Manitou.)
—Mrs Minerva, fitter Hibbard & Co, res rear 510 N Tejon.
—Mrs Anna, died Dec 19, '08, age 48.

A. B. Hutchinson J. L. Columbia
MANITOU LIVERY AND TRANSFER CO.
Manitou, Colo.
OFFICE STABLE
225 Manitou Avenue 111 Manitou Avenue
Phone Manitou 9 Phone Manitou 4

All Right Restaurant (Ki Wing, Charles Kee), 520 Colorado av (Colo City).
All Souls Unitarian Church, Tejon sw cor Dale.
Allan Della M, clk Kaufman & Co, bds 1418 Washington av.
—Lewis W, carp, res 1418 Washington av.
Allburg Peter, carp, rms 130 N Nevada av.
Allebrand George A, mining, bds 1919 N Tejon.
—John, res 1919 N Tejon. (Mrs Rachel.)
Allen Albert, bldg insp and real est, 35 Bank Bldg (Colo City), res 405 Jefferson (Colo City). (Mrs Minnie J.)
—Alexander, miner, res 10 W Moreno av. (Mrs Vida.)
ALLEN ALFRED R (Hastings-Allden Realty & Bldg Co), res 19 W Washington, Tel Main 1635. (Mrs Harriet.)
—Alice S, bds 819 N Arcadia.
—Andrew N, carp C M Ry, res 11 S 3d (Colo City). (Mrs Emma B.)
—A Louise, bkpr Johnson Jewelry Co, bds 315 N El Paso.
—Benjamin C, res 1131 N Cascade av. (Mrs Maria K.)
—Charles E, repr C M Ry, res 107 N 3d (Colo City). (Mrs Birdie M.)
—Charles T, cond C M Ry, res 2 S 8th. (Mrs Leila E.)
—Cicero, carp, res 524 W Pike's Peak av. (Mrs Mary H.)
—Clara E, bds 405 Jefferson (Colo City).
—Claude Y, repr C M Ry, bds 1717 Colorado av.

Oregon Short Line
For all Western and
Northwestern Points
(SEE PAGE 5)

DO IT NOW

The Collectors who collect

TELEPHONE 1184 AND WE WILL CALL TO SEE YOU

List your bad accounts with
The Hancock - Love Mercantile Co.
We haven't any Pigeons

AUTOGENOUS WELDING

It's the new method of Automobile Repairing, done only by
FRANK F. BUMSTEAD & CO.
REAR OUT WEST BUILDING

THE EL PASO ICE & COAL CO.
ARTIFICIAL ICE BEST COAL
EL PASO DISTILLED WATER
29 NORTH TEJON ST. PHONES 46 & 91

PHONE FOR THE PROMPT PLUMBERS

13

Barnes-Stephens Plumbing & Heating Co. 206 N. Tejon St

72 ALL

R. L. POLK & CO'S. 1909

ALL

**ARTIFICIAL ICE BEST COAL
EL PASO DISTILLED WATER
29 NORTH TEJON ST. PHONES 48 & 91**

The Moyer Realty Co.
City Property and Pecos Valley Lands
208 DeGraff Building

- Allen Clifford I, student, bds 19 W Washington.
—Conne C, clk, rms Hotel Kennebec.
—Della M, laund, bds, 524 W Pike's Peak av.
—Edith L, tchr Ivywild School, bds 315 N El Paso.
ALLEN EDMUND, Asst Postmaster
P O, res 123 Tyler pl, Tel Red 161. (Mrs Maude.)
—Elmer D, driver, bds 217 N Cedar.
—Emily A, tchr, bds 226 E Monument.
—Mrs Emma C, tchr Colo School for D and B, bds same.
—Emma E, bds 315 N El Paso.
—Esther L, bds 226 E Monument.
—Eura, housekpr, bds rear 305 N Weber.
—Fitch R, motorman C S & I Ry, res 26 E Fountain. (Mrs Della.)
—Frank A, ticket agt Union Depot, res 714 E Platte av. (Mrs Myra A.)
—George W, janitor, res rear 305 N Weber.
—Harry H, bds 405 Jefferson (Colo City).
—Harry R, lab, res 712 Blanco. (Mrs Cora.)
—Harvey A, eng El Paso I & C Co, res 124 S Conejos. (Mrs Jessie.)
—Hazel, student, bds 110 E Caramillo.
—Henry A, electr, res 232 N Spruce. (Mrs Bertha L.)
—Increase, photog, rms 121 S Weber. (Mrs Minnie G.)
—Inez E, emp Star Laundry, bds 524 W Pike's Peak av.
—Jacob W, res 132 N Chestnut. (Mrs Catherine.)
—James, bds County Poor Farm.
—James, emp Hassell Iron Wks Co, res 218 S Tejon. (Mrs Caroline.)

- Allen James E, trav agt, res 88 Sahwatch. (Mrs Lulu C.)
—Jesse, millman Golden Cycle, res 321 W Costilla. (Mrs Ona.)
—Joseph R, millman Golden Cycle, bds 611 Colorado av. (Colo City).
—Laverne, fireman, bds 124 S Conejos.
—Lewis, res 432 E St Vrain. (Sarah.)
—Lloyd R, phys, 211 N Nevada same. (Mrs Katherine M.)
—Lorenzo E, expman, res 91 Conejos. (Mrs Cora E.)
—Lucretia, tchr, rms 715 E Cimarron.
—Madeline A, student, bds 2 S Conejos.
—Manfred, produce, 117 S Caramillo av, res 110 E Caramillo. (Delia.)
—Margaret H, tchr Lowell School, res 818 S Tejon.
—Mrs Mary, emp Star Laundry, 524 W Pike's Peak av.
—Mrs Maude B, died March age 41.
—May, emp Star Laundry, bds W Pike's Peak av.
—May E, smstrs Hunt & Van bds 714 E Platte av.
—Mrs Myra A, mgr Hunt & Van Nice, 8 E Pike's Peak av, E Platte av.
—Nyda, deaconess Colo Congregational Hospital.
—Oberlin E, clk I A Footers, res 28 Colorado av (Colo City). (Mrs Margaret.)
—Pearl M, stenog W O Clemens, 1717 Colorado av.
—Peter D, painter C S & I Ry, res 316 E Fountain. (Stella J.)
—Robert A, millman, bds 940 S Conejos.
—Robert H, stenog Golden Cycle Mill, bds 315 N El Paso.
—Robert Q, moved to Denver.
—Samuel, res 315 N El Paso. (Leonora S.)
—Scott S, miner, res 217 N El Paso. (Mrs Lulu V.)

H. P. MARTIN & CO. Real Estate & Loans

126 E. Pike's Peak Ave. Tel. Main 394

ALL

Colorado Springs, Colorado City and Manitou Directory.

ALT 73

W. I. LUCAS
SPORTING GOODS
AMMUNITION
119 N. Tejon St. Phone Main 900

- Allen S Ethan, clk, bds 315 N El Paso.
Thomas, driver, res 211 S Weber. (Mrs Velottie I.)
Thomas, eng Colorado Bldg, res 722 S Weber. (Mrs Alice E.)
Vernon, fireman El Paso I & C Co, bds 124 S Conejos.
Viola, student High School, bds 1631 Washington av.
Wilford E, carp, res 1420 N Chestnut. (Mrs Harriet E.)
Wm C, clk Hibbard & Co, res 601 N Wahsatch av. (Mrs Lura H.)
Wm R, bkpr Guanajuato P & E Co, res 318 E St Vrain. (Mrs Roberta.)
Wilson, clk Manfred Allen, bds 110 E Caramillo.
ADLEN W CARY, Physician and Surgeon, Office Hours 8 to 10 a m, 1 to 3 and 7 to 8 p m, 116 E Platte av, res 118 same, Tel Main 283. (Mrs Olive Irene.)
—Moss S, carp C M Ry, res 1717 Colorado av. (Mrs Clara E.)
Wiley Ernest C, lab, bds 706 Lincoln av. (Colo City).
Henry C, blksmith, 1040 Colorado av. (Colo City), res 706 Lincoln av. (Colo City). (Mrs Frances A.)
James E, student, bds 706 Lincoln av. (Colo City).
—Mrs. Mary T, rms 399 Manitou av. (Manitou).
Wing Charles B, supt Hassell Iron Wks Co, res 1527 Grant av. (Mrs Hattie.)
Wilson Benjamin, moved to Manzanola, Colo.
—Cora M, emp Elite Laundry, bds 124 S Conejos.
James S, bds Union Printers' Home.
—Katherine, clk The Delicatessen, res 510 S Nevada av.
—Wm H, lab C M Ry, res 511 E Costilla. (Mrs Mary E.)
—Wm Joseph E, propr American City Rate Ticket Office, 126 E Pike's Peak av, rms 132 N Weber.
—Allward Charlotte P, student High School, bds 218 E St Vrain.

- Allward Harry C, res 218 E St Vrain. (Mrs Charlotte C.)
Almy Edward P, carp C M Ry, bds 307 Jackson av (Colo City).
Alpha Mining & Milling Co, J M Alter sec, 1039 E Boulder.
Alsbury Charles T, farmer, res 1010 E Boulder. (Mrs Margaret A.)
—James H, foreman Acacia Park, res 1002 E Boulder. (Mrs Olive D.)
—John Wm, foreman City Water Wks, bds 1010 E Boulder.
—Ruth B, bds 1002 E Boulder.
—Wyatt, motorman C S & I Ry, bds 1010 E Boulder. (Mrs Esther B.)
Alstead Alfred, prospector, res 229 S Wahsatch av. (Mrs Anna.)
—Ralph E, clk Golden Cycle Mill, bds 229 S Wahsatch av.
Alston Thomas R, lab, bds 829 E Moreno av.
—Thomas W, mason, res 829 E Moreno av. (Mrs Synthey P.)
Alstrum John, lab, res 319 Grant av (Colo City). (Mrs Bettie.)
—John jr, dishwasher Grier's Hotel.
—Sadie E, clk, bds 319 Grant av (Colo City).
ALTA VISTA HOTEL, H Hoyt Stevens Propr, J C Bussey, Mgr, 112-120 N Cascade av, Tel Main 314.
Alten Clarence W, painter, bds 14 E Vermijo av.
—Jacob J, painter, res 14 E Vermijo av. (Mrs Anna.)
—Louis V, tent mkr Out West Tent & Awning Co, res 912 N Royer. (Mrs Emma W.)
Alter Claude H, moved to El Paso, Tex.
—E Printz, painter George Alter jr, res 2106 Armstrong av (Colo City). (Mrs Anna L.)



**WHILE IN COLORADO be sure to take
COG ROAD to the Summit of
PIKE'S PEAK**

GAZETTE WANT ADS Pay Best. Try, and See
Quick Results, Sure Results 5c per line per day, \$1 per line per month

Today's News Today is The Telegraph Way

THE EL PASO ICE & COAL CO.
 ARTIFICIAL ICE BEST COAL
 EL PASO DISTILLED WATER
 29 NORTH TEJON ST. PHONES 46 & 91

CHARLES GEISSLER Contractor & Builder
 The Lowest Jobbing Rates in Town
 TELEPHONE MAIN 844 120 N. NEVADA AVE.

Invalid Reclining Chairs
 Hammocks Lawn Swings
 Anything in the Canvas Line
The Out West Tent & Awning Co.
 113 1/2 N. Tejon St. Phone 1761

Anderson Emma A, domestic 1226 N Tejon.
 —Emma C, domestic, bds 418 E Boulder.
 —Emma L, waiter 428 N Weber.
 —Esther C, bds 915 S Cascade av.
 —Ethel L, student High School, bds 1129 Washington av.
 —Eva B, rms 312 N Cascade av.
 —Frank, emp C S & I Ry, res 1219 Grant av.
 —Frank G, blksmith, res 116 E Rio Grande. (Mrs Joan J.)
 —Fred C, millman Portland Mill, bds 116 E Rio Grande.
 —F Ruth, tchr, bds 528 E Uintah.
ANDERSON GROCERY CO, Otto
 Anderson Mgr, Groceries, Meats, Fruits, Vegetables, Baked and Canned Goods, 230 N Prospect, Tel Black 305.
 —Gustaf A, lab, bds 511 E Platte av.
 —Hannah (wid John), res 418 E Boulder.
 —Hannah, domestic 1327 N Nevada av.
 —Harry L, driver, res Red Canon av (E Manitou). (Mrs Minnie.)
 —Helen B (wid James T), res 1421 Wood av.
 —Hilda, waiter 1321 Wood av.
 —Hjalmar W, appr C M Ry, bds 511 E Platte av.
 —Hulda, domestic 1701 N Nevada av.
 —Hulda M, student Colo Coll, bds 624 E St Vrain.
 —Ida D (wid James E), res 1502 Colorado av.
 —Ida S, domestic 1327 N Nevada av.
 —Ila L, bds 935 S Sierra Madre.
 —Ingeborg A, bds 511 E Platte av.
 —James, cook, bds 330 S Conejos. (Mrs Loretta C.)

ANDERSON JAMES C, Contractor
 and Builder, Jobbing and pairing, Office 119 E Kiowa, Main 373, res 704 W Cuchar, Tel Main 594. (Mrs Addie C.)
 —James E, lab, res 307 Grant (Colo City). (Mrs Viola M.)
ANDERSON JAMES E, Physician
 and Surgeon, 301-302 DeG Bldg, Tel Main 2359, Hours 12 a m, 2 to 5 p m, res 143 Cascade av. (Mrs Thirza J.)
 —James I, clk, res 738 High, Augusta A.)
ANDERSON JESSE H, Mgr
 House Pharmacy, 18 N Tejon, Tel Main 491, res 218 N Colorado, Tel Main 1730. (Mrs Alice M.)
 —Johanna U (wid John E), res 62 St Vrain.
 —John, cook Tucker Rest Co, 130 E Huerfano.
 —John F, mach, res 1219 Grant (Mrs Jennie M.)
 —John H, janitor Robinson Dr Co, rms 20 E Pike's Peak av.
 —John K, res Red Canon av (E Manitou).
 —John M, caretkr, res 935 S Sierra Madre. (Mrs Emma O.)
 —Joseph F, hostler Wolf & Co, rms 21 N Cascade av.
 —Larnard, emp Hutchinson & Co, worth, res 1019 W Costilla. (Mrs Josephine A.)
 —Laura B, bds 106 N Cascade av.
 —Lawrence B, rms 1031 Washington av.
 —LeVerne E, abstractor, bds 501 Caramillo.
 —Lodema J (wid Arthur), res 401 Weber.
 —Lottie (wid John), rms 424 E C charras.
 —Lulu F, stenog Golden Cycle Mill, bds 219 E Bijou.
 —Lura, nurse Glockner Sanitarium.
 —Lydia (wid Herman), res 41 Washington av.
 —Malden, with Anderson Grocery, res 1033 Arcadia. (Mrs Blanche.)
 —Margaret, bds 818 N Cascade av.

MUETH'S CANDIES, CAKES, ICE CREAM
 Where Quality is the First Consideration
 26 North Tejon Street.

J. D. HILTBRAND
Sheet Music
 125 1/2 N. Tejon Tel. Main 913

Anderson Margaret M, student Colo Coll, bds 1702 S Cascade av.
 Margaret P, bds 106 N Cascade av.
 Marion, bkpr, bds 1502 Colorado av.
 Marjorie, student Central Bus Coll, bds 1702 S Cascade av.
 Martin, plasterer, res 607 E Las Animas. (Mrs. Lula.)
 Mary, cook 30 W Dale.
 Mary B, bds 711 N Wahsatch av.
 Mary S, missionary, bds 624 E St Vrain.
 Mary W, clk Giddings Bros, bds 528 E Uintah.
 Matilda, cook 23 W Dale.
 Mrs Mattie M, res 219 E Bijou.
 Maude, nurse 616 N Weber, rms same.
 May, moved to Denver.
 —Robert, clk, bds 528 E Uintah.
 —Nannie, waiter 1131 N Tejon.
 —Nellie, domestic 625 N Cascade av.
 —Nellie A, stenog C S Dry Goods Co, bds 1219 Grant av.
 —Oliver L, carp, res 707 11th, Ivy-wild. (Mrs Margaret M.)
 —Olaf, lab, res 740 E Costilla. (Mrs Nellie.)
 —Oscar L, lab, res 440 W Uintah. (Mrs Jennie C.)
 —Otto, mgr Anderson Grocery Co, res 316 Mesa rd. (Mrs Lucy.)
 —Palline J, nurse, bds 624 E St Vrain.
 —Peter, moved to Pueblo.
 —Ralph, driver N Marr Grocery Co, bds 316 N Nevada av.
 —Raymond I, carp, res 911 N Cedar. (Mrs Louise M.)
 —Robert E, clk Dern Tea & Coffee Co, res 719 W Huerfano. (Mrs Hazel R.)
 —Robert W, carp, res 528 E Uintah. (Mrs Mary C.)
 —Ruby, student High School, bds 926 E Moreno av.
 —Samuel B, clk C S & C C D Ry, res 118 E Fountain. (Mrs Ada.)
 —Mrs Sevena, died May 14, '08, age 81.
 —Sophia, dressmkr, res 319 E Pike's Peak av.
 —Thomas H, foreman D & R G R Co, res 1019 Grant av. (Mrs Leota B.)

Anderson Velma L, bds 307 Grant av (Colo City).
 —Wm, lab, rms 806 S Wahsatch av.
 —Wm, millman Golden Cycle Mill, res 228 Lincoln (Colo City).
 —Wm A, contr, 1501 N Tejon, res same. (Mrs Margaret E.)
 —Wm C, clk, res 830 E Platte av. (Mrs Araminta.)
 —Wm E, hlpr C M Ry, res 1708 Hayes. (Mrs Lena.)
 —Wm F, chauffeur, res 211 E Jefferson. (Mrs Florence M.)
 —Wm H, abstractor, res 501 E Caramillo.
 —Wm H, lab, res 411 W Fountain. (Mrs Sylvia L.)
 —Wm W, res 124 Manitou av, Ar-ensdale.
 Andesite Gold Mining & Town Co, F A Morath pres, 4 P O Bldg.
 Address Bert, driver N Marr Grocer Co, bds 316 N Nevada av.
 —Bruce, driver A C Harwood, res 316 N Nevada av.
 —J Gordon B, driver N Marr Grocer Co, rms 316 N Nevada av.
 —James M, janitor Mining Exch Bldg, res 316 N Nevada av. (Mrs Florence E.)
 Andrew Joseph, hlpr Patterson Coal Mine, bds 2515 N Nevada av. (Mrs Ada.)
 —Mary (wid Ebenezer N), res 704 E Huerfano.
 Andrews Bert A, rancher, res 418 S Weber.
 —Francis, hlpr Golden Cycle Mill, res rear 422 Grant av (Colo City). (Mrs Sarah E.)
 —George A, carp, res 9 Calvert av Glasstown. (Mrs Leora.)
 —Ruth, bds 418 S Weber.

CREDIT
 LET US PROTECT YOUR CREDIT.
The GILES MERCANTILE Agency
 PHONE 461 308-309-310 HAGERMAN BLDG.

FINE CUTLERY
G. S. BARNES & SON PHONE MAIN 60
 111 E. PIKE'S PEAK AV.

Phone Red 33 14 E. Bijou St.
ANTLERS TURKISH BATHS
 CARL J. WENBERG, Graduate Masseuse and Medical Gymnast. The Swedish "LING" System
 ALL KINDS OF BATHS

THE EL PASO ICE & COAL CO.
 ARTIFICIAL ICE BEST COAL
 EL PASO DISTILLED WATER
 29 NORTH TEJON ST. PHONES 46 & 91

W. W. WILLIAMSON REAL ESTATE, LOANS
 INSURANCE.
 19 East Pike's Peak Avenue. Phone 476

78 AND R. L. POLK & CO'S. 1903 ANT

STILL the BEST
 Crosse and Blackwell's Chow Chow
O. E. HEMENWAY
 115 S. Tejon St.

Andrewson Rev Cornelius, pastor
 Swedish Evangelical Free Mis-
 sion Church, res 319 E Boulder.
 (Mrs Matilda M.)
 Angel Mining Co, W M Shettle sec,
 1903 N Tejon.
 Angelo C Frank, fireman C S Electric
 Co, rms 123 S 15th.
 Angell Chester M, tchr Colo Coll,
 rms Hagerman Hall.
 Angla Guseinana, laund St Francis
 Hospital.
 —Lecova, laund St Francis Hospital.
 —Mary, laund St. Francis Hospital.
 —Rita, laund St Francis Hospietal.
 Anglebarger Rev George W, pastor,
 Seventh Day Adventist Church,
 res 1024 Colorado av. (Mrs Ella.)
 Angood Mrs Effie E, res 511 N Wal-
 nut.
 Anheuser-Busch Brewing Assn, Colo
 City Ice, Fuel & Feed Co agts,
 102 Washington (Colo City).
 Ankenman Ida, deaconess Colo Con-
 ference D Hospital, rms 219 S
 Institute.
 Ankeny Clement W, foreman, res
 1505 Grant av.
 Anna May Gold Mining Co, D N
 Heizer pres, 1432 Wood av.
 Annable Mrs Elizabeth, rms 720 N
 Weber.
 Ansley Charles S, adv sol Gazette,
 res 839 E Boulder.
 Anteveras Olalio, feeder Smith's
 Packing Co, bds Mt Washington
 av e end Hugo.
 Anthes Mrs Adele F, stenog H G
 Lunt, rms 1512 N Tejon.
 Anthony Effie, student High School,
 bds Broadmoor.
 —James D, butler 1130 N Cascade
 av. (Mrs Maude.)

Anthony James P, insp Dept of
 lic Health, res 1410 N Tejon
 —John C, foreman, res 6 Holly
 Broadmoor. (Mrs Rose A.)
 Anthracite Mesa Coal Mining Co
 E Lundstrom sec and treas
 Out West Bldg.
ANTLERS BARBER SHOP,
 Bieber Propr, Antlers Hotel,
 Main 1200.
ANTLERS HOTEL, Antlers Ho-
 tel Co Proprs, Wm S Dunning
 Cascade av, Opp Pike's Peak
 Tel Main 1200. (See right
 corner cards.)
ANTLERS HOTEL CO, T J R
 V-Pres, W W Postlethwaite
 Sec, Proprs The Antlers Hotel
 Out West Bldg, Tel Main
 (See right top corner cards.)
ANTLERS LIVERY THE, WOLF
 Frost Proprs, Finest Single-
 ers and Carriages, Opera,
 and Wedding Calls, Automa-
 For Rent, 21-23-25-27 N Cas-
 Av, Tel Main 71.
 —News Stand, N B Holt mgr,
 Antlers Hotel.
ANTLERS ORCHARD DEVELOP-
 ment Co, T E Curtin Pres,
 McMahon Sec, 501 Mining
 Bldg.
 —Park, 3 blks west of P O.
ANTLERS PHARMACY, N BOLT
 Mgr, Antlers Hotel, Tel
 1253.

"The Directory is the
 Common Intermediary
 between the Buyer and
 Seller."
 (R. L. POLK)

B. BENTON CABINET AND JOB WORK
 MY PRICES ARE THE LOWEST
 116 Exchange Place. Phone Red 233

Ask for Original "Manitou" TABLE WATER
 and Ginger Champagne
 The Manitou
 General Springs Co. Absolutely NATURAL AND PURE Beware of Substitutes
 ANT Colorado Springs, Colorado City and Manitou Directory. ARC 79

ANTLERS TURKISH BATHS, Carl
 Wenberg Propr, 14 E Bijou, Tel
 Red 33. (See right bottom lines.)
 Antonides Christina L (wid Stephen
 S), res 1302 Lincoln av.
 —Ralph, solr Lockhart & Car-
 penter, bds 1302 Lincoln av.
 —Isabel C, milliner Hibbard & Co,
 bds 1302 Lincoln av.

**For Cut Flowers
 call CRUMP**
 Phone 500 511 E. Columbia

Phone Red 33 14 E. Bijou St.
Antlers Turkish Baths
CARL J. WENBERG, Graduate Masseur and Medical Gymnast
 The Swedish "Ling" System
ALL KINDS OF BATHS
 Colorado Springs, Colorado
 Treatment given at patient's residence by appointment. Also
 Chiropody, Dermatology and Scalp Treatment.

—Archie Charles H, rms 205 S Wah-
 satch av.
 —Arcadia Mines Co, C V Turner sec,
 209 E Pike's Peak av.
 —Arcadia Copper Co, C W Dolph sec,
 204 Colo Bldg.
 —Aristoteles John, shoemkr Peter Apos-
 tolos, bds 316 N Wahsatch av.
 —Archer John W, mach Lightning Shoe Shop
 and shoe shining parlors 28 1/2 N
 Tejon, res 316 N Wahsatch av.
 —Archer Harris A, v-pres J S Appel
 Suit & Cloak Co, res 202 N Cas-
 cade av.
 —Archer S, pres J S Appel Suit &
 Cloak Co, res Denver.
 —Archer Joseph, shoemkr 513 1/2 Colorado
 av (Colo City), rms 523 1/2 same.
ARL J S SUIT & CLOAK CO, J
 S Appel Pres, H A Appel V-
 Pres, Louis Arkush Sec and
 Treas, 202 N Tejon.
 —Arcuate Thomas L, fireman, res 232
 S Institute. (Mrs Agnes E.)
 —Archer Joseph, shoemkr, rms 523 1/2
 Colorado av (Colo City).
 —Archer Manuel S, butcher Borst Bros,
 res 207 Grant av (Colo City).
 —Archer Ida.

Aranoff Jacob, tailor May Clothing
 Co, res 124 S Wahsatch av.
 Arbuckle Andrew P, watchman, res
 318 E Monument. (Mrs Eliza-
 beth S.)
 —John H, student Colo Coll, bds
 318 E Monument.
 —Price, stenog El Paso Cons G
 M Co, bds 318 E Monument.
 Arcadia Cons M Co, Wm Lloyd sec,
 117 E Pike's Peak av.
 Archer John W, mach Portland Mill,
 res 1428 Colorado av. (Mrs Lo-
 retta B.)
 —Mrs Josephine, nurse 6 Lake av,
 Broadmoor.
 —Katherine, student High School,
 bds 1428 Colorado av.
 Arcularius Charles F (C F Arcular-
 ius & Co), res 1127 N Weber.
 (Mrs Emma.)
ARCULARIUS C F & CO (C F Ar-
 cularius, Magdalena Lattner),
 Jewelers and Watchmakers, 9 S
 Tejon, Tel Main 634.
 —Frank H, pres Hefley-Arcularius
 Drug Co, res 1730 N Nevada av.
 (Mrs Johanna.)

Oregon Short Line
 For all Western and
 Northwestern Points
 (SEE PAGE 5)

**MAILING LISTS ALL KINDS
 ALL SECTIONS**
 Address R. L. POLK & CO., Salt Lake City

ARTIFICIAL ICE BEST COAL
EL PASO DISTILLED WATER
EL PASO ICE & COAL CO.
 29 NORTH TEJON ST. PHONES 46 & 91

Chris Pedersen Jobbing and Shop Work
 Rear 20 E. Bijou Tel. Main 1639

80 ARE R. L. POLK & CO'S. 1909 ARM

Arend Henry L, harnessmkr Colo Leather Goods Co, res. 329 N Pine. (Mrs Rose V.)
 Arens Mrs Mollie E, res rear 615 E Boulder.
 Arford Earl, res 115 N Pine.
 Argentum-Juniata Mining Co, I W Bonbright sec, 129 E Pike's Peak av.
 Argo Robt G, student Colo Coll, bds School for D & B.
 —Wm C, student High School, bds Colo School for D & B.
ARGO WM K, Supt Colo School for the Deaf and the Blind, Institute bet Pike's Peak av and High, res same, Tel Main 429. (Mrs Isabella C.)
ARGUST BROS (John and Charles M), Plumbing and Heating, Steam and Gas Fitting, 122 E Cucharras, Tel Main 1248.
 —Charles M (Argust Bros), res 402 W Dale. (Mrs Nina.)
 —John (Argust Bros), res 401 E Del Norte. (Mrs Lillian.)
 —Lewis, lab, res 1821 N Chestnut.
 —Maude E, laund, bds 1821 N Chestnut.
ARGYLE THE, Mrs Ellen Smalley Propr, Modern, Clean and First Class Sunny Outside Rooms, 50 cts and \$1.00 Including Bath, Electric Light, Transient Trade a Specialty, 608 Colorado av (Colo City), Home Tel 68.
 Arheion Manuel, butcher, res 207 Grant av (Colo City). (Mrs Ida.)
 Arizona Copper and Gold Mining Co, J R McKinnie agt, 402 Mining Exch Bldg.
 Arkansas, Louisiana and Gulf Railway Co, Alfred Cowles pres, W A Otis v-pres and treas, J M Parker gen mgr, C E Titus sec and asst treas, 127 E Pike's Peak av.
 Arkush Louis, sec and treas J S Appel Suit & Cloak Co, res Denver.
 Arkwright C Harold, res 930 W Cheyenne rd. (Mrs Frances B J.)
 Arlen Edward W, carp Hastings-Alten R & B Co, res 12½ E Fountain. (Mrs Dora E.)
 Arlen Mrs Magdaline, bds 124 Fountain.
 Arlington House, J W Donald propr, furn rooms, 112 S 6th (Colo City.)
ARLINGTON THE, Mrs G M Sacer Propr, European Hotel, Modern, Central Location, All side Rooms, 124 S Tejon.
 Arlyn Mildred, domestic 1029 Nevada av.
 Armbruster Fred G, janitor Mason Temple, rms 9 N Nevada av.
 —Fred W, meter reader C S Co, rms 9 N Nevada av.
 Armentrout Abraham A, res 118 Weber. (Mrs Agnes L.)
 —Fay, clk Hibbard & Co, bds E Bijou.
 —Horace L, clk Sawyer & Galt, bds 118 S Weber.
 Armijo Solomon J, millman, res Jefferson (Colo City). (Mrs Alice.)
 Armit Eleanor D, bds 1314 N Weber.
 —Emma J (wid John L), res 1314 N Weber.
 —John B, student High School, 1314 N Weber.
 Armitage Wm (Colo Comm Co), 122 Cheyenne rd, Ivywild. (Dolina.)
 Armour & Co, R E Chadwick whol meats, 102 W Cucharras.
 Arms Iro O, sec and treas E R Cigar Co, res Reno, Nev.
 —Nola B (wid Ira O), res Colorado av.
 Armstead Mrs Louisa, moved to Chicago, Ill.
 Armstrong Abbie (wid Lewis), 1611 N Royer.
 —Ada D, bds 115 E San Miguel.
 —Alma, bds 932 S Baltic.
 —Alonzo, painter, res 124 S Tejon. (Mrs Mary S.)
 —Alonzo D, driver W F & Co, bds 124 S Tejon.
 —Anna B, cashr Robinson Drug, bds 124 S Tejon.
 —Arthur D F, sec Seldom Grain Co, res 115 E San Miguel. (Mrs Emma L.)

BURGESS FANCY GROCERIES
 112 North Tejon Street

ARM Colorado Springs, Colorado City and Manitou Directory. ARN 81

Armstrong Mrs Bessie, bds 124 E Willamette av.
 —Blanche W, moved to Washington, D C.
 —M, emp Van Briggie Pottery Co, res 1348 N El Paso.
 —Charles M jr, student Central Bus Coll, bds 1348 N El Paso.
 —Witt T, bds 124 S Tejon.
 —Harry F (H G Armstrong & Son), bds 112 E St Vrain. (Mrs Rose T.)
 —Nettie (wid Capt John C), res rear 113 E Vermijo av.
 —G (H G Armstrong & Son), res 112 E St Vrain. (Mrs Mary E.)
 —C & Son (Holly G and Harry), land, 415 Mining Exch Bldg.
 —Arvin, well driller, res 549 E Costilla. (Mrs Nettie.)
 —Roy, tchr Colo Coll, res 204 W Cheyenne rd. (Mrs Louise H.)
 —Lillian, student Colo Coll, bds 122 Lincoln av (Colo City).
 —Preston, miner Pike View Coal Mine, res 21 Pike View. (Mrs Cora.)
 —E, student High School (Colo City), bds 801 Jefferson av (Colo City).
 —Stephen, capt Police Dept, res 22 E Kiowa.
 —Thomas D, mayor of Colo City, City Hall, grocer 427 Colo av (Colo City), res 322 Lincoln av (Colo City). (Mrs Minnie L.)
 —Thomas J, florist, res 1348 N El Paso. (Mrs Catherine H.)
 —Walter C, lineman Colo Tel Co, bds rear 113 E Vermijo av.
 —Walter N, cashr First Nat Bank (Colo City), bds Nat Hotel (Colo City).
 —Wm J, clk Hub Shoe & Clo Co, res 22 E San Miguel. (Mrs Anna R.)
ARMSTRONG WILLIS R, Cashr C S Nat Bank, Sec Assurance Savings & Loan Assn, Treas Suburban Land & Water Co, res 21 W Utah. (Mrs Dell H.)
 —Emma, prin 7th Day Adv School, rms 435 E Willamette av.

THE ANTLERS HOTEL
 Thoroughly Fireproof Throughout
 EVERY MODERN CONVENIENCE
 BANQUETS AND BALLS A SPECIALTY
BEST RESTAURANT IN CITY

Arnell Alice, domestic 1207 Washington av.
 Arnett Erle, clk C S & C C D Ry, bds 615 S Nevada av.
 —Joseph E, driver, res 615 S Nevada av. (Mrs Cora A.)
 —S George, clk W N Burgess, res 22 W Fountain. (Mrs Florence A.)
 Arnold Anna E, housekpr E J Edwards, bds 607 N Walnut.
 —Clara L, cook 1401 Wood av, rms 607 N Walnut.
ARNOLD CLARENCE R (W W & C R Arnold), res 118 E St Vrain, Tel Main 522. (Mrs Louise C.)
 —Ella M (wid Reuel W), res 228 E Jefferson.
 —Eva A (wid Charles L), res 1128 Grant av.
 —Fannie, cook 1431 N Nevada av.
 —Floyd L, florist Wm Clark, bds 1128 Grant av.
 —Fred C, florist Pike's Peak Floral Co, res 202 Laclede av, Ivywild. (Mrs Rosa.)
 —James N, driver C S T & T Co, res 328 W Costilla. (Mrs Lelah L.)
 —Mrs Nellie, rms 1331 Washington av.
 —P Charles, coachman, res 505 N Nevada av. (Mrs Bertha.)
 —Reuben H, tchr High School Annex, res 2211 N Nevada av. (Mrs Jane A.)
 —Robert B, cond C S & I Ry, rms 406½ S Tejon.
 —Theodore, lab, res 607 N Walnut. (Mrs Rosena C.)
 —Vera M, student High School, bds 1128 Grant av.

PURE DRUGS
PROMPT PHARMACY
 QUICK SERVICE
 Tel Main 1770 S. W. Cor. Cascade Ave. and Huertano

COLORADO SPRINGS MOTOR CAR CO
 We sell REO'S, the car that's built for what happens.
 13 NORTH CASCADE AVENUE. PHONE MAIN 221

R. B. Harper REAL ESTATE EXCHANGES
 A SPECIALTY
 16 S. Tejon St. Tel. Main 1274

ARTIFICIAL ICE BEST COAL
EL PASO DISTILLED WATER
EL PASO ICE & COAL CO.
 29 NORTH TEJON ST. PHONES 46 & 91

COLO. MINERAL WATER CO.
 J. R. BALLARD, Prop.
 Telephone 593
PURE SPRING AND DISTILLED WATER FOR TABLE USE
AND WATER FOR MEDICINAL PURPOSES

82 ARN R. L. POLK & CO'S. 1909 ASH

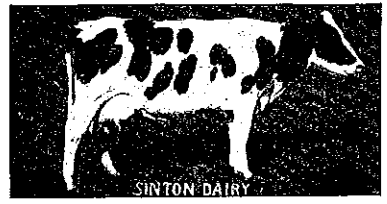

ARNOLD WM W (W W & C R Arnold), res 504 N Nevada av, Tel Main 1356. (Mrs Eva M.)
ARNOLD W W & C R (Wm W and Clarence R, Physicians and Surgeons, 4-5-6 First Nat Bank Bldg, Tel Main 49, Hours 9 to 12 a m, 2:30 to 5 p m.
Arnspiger, C J, student Zigzag Bus Coll, bds 735 N Tejon.
Aronhalt Herman S, tmstr Western Pkg Co, rms 4 E Vermijo av.
ART SPECIALTY STORE, Hunt & Van Nice Proprs, Full Line of Art Needle Work and Materials, Hand Painted China, Free Embroidery Lessons Given, Souvenirs, Rest Room and Check Stand, for Ladies, 8 E Pike's Peak av, Tel Main 1299.
Arterburn Arthur, student High School. (Colo City), bds 701 Colorado av (Colo City).
 —Charles F (Arterburn & Perkey), res 226 Main (Colo City). (Mrs Vesta.)
 —Guy, student High School (Colo City), bds 226 Main (Colo City).
 —Lulu, bds 226 Main (Colo City).
 —& Perkey (C F Arterburn, I M Perkey), livery, 701 Colorado av (Colo City).
Arter's Guffey H, student Colo Coll, bds 221 E St Vrain.
Arthur Adolph, student, bds 930 N Weber.
 —Cecil T, student Colo Coll, bds 1104 Colorado av.
 —Chester A, pres Cheyenne Mtn Country Club, res 1106 N Nevada av. (Mrs Myra F.)
 —Edward L, broker, res 232 W Uintah. (Mrs Julia A.)

Arthur John S, foreman C M Ry, 1104 Colorado av. (Mrs M.)
 —Leonor, stenog, bds 232 W Uintah.
 —Robert M, foreman Portland, res 1027 Washington av. (Mrs Carrie G.)
Asbury M E Church, Washington nw cor 15th.
Ascough Luther S, clk C D Taylor, bds 431 Lincoln av (Colo City).
 —Mrs Martha O, bds 435 E Pike.
 —Mary A (wid John), res 431 Lincoln av (Colo City).
 —Metta, clk A M Wilson, bds 431 Lincoln av (Colo City).
 —Truthie A, clk C D Taylor, 431 Lincoln av (Colo City).
 —Willamette, clk, bds 431 Lincoln av (Colo City).
 —W D Loan Co, C D Taylor pres, B Hames v-pres, John McCall sec and treas, 430 1/2 Colorado (Colo City).
Ash John F, clk, res 819 E Cimarron. (Mrs Emma.)
 —J Wallace, solr, res 220 1/2 E Cimarron.
Ashbaugh, Hugh L, switchman, 520 S Cedar. (Mrs Anna R.)
ASHBY JEWELRY CO, W S Hamilton Pres, P A Hamilton Sec and Treas, Established 1879, Gold and Silver Smiths, Opticians, Art and Metal Wares, 12 N Tejon, Tel Main 806.
 —Staten M, asst Internat Schools, res 1020 E Montrose. (Mrs Doris E.)
 —Walter S, pres Ashby Jewelry, res 429 N Nevada av. (Mrs Florence B.)
Ashenden Charles E, tmstr, bds 331 E Willamette av.
 —George, driver O E Hemminger, res 915 S Royer. (Mrs Alice Cooper av, bds same.)
ASHENHURST HAROLD S, Yates & McClain Realty Co, 1342 N El Paso, Tel Main 1342. (Mrs Iola M.)
Asher May M, clk Hibbard, bds 432 E Kiowa.

Raufman's
 EVERYTHING FOR EVERYBODY

Complete Outfitters for Boys
 Phone Main 467

Colorado Springs, Colorado City and Manitou Directory. ATE 83

Phone 1034
Ford Electric Co.
 7 1/2 S. CASCADE AVE.
 We Repair Motors, Elevators, Lights, Telephones, Bells and Anything Electrical or Mechanical

W Daniel, tmstr Pike's Peak & S Co, res 432 E Kiowa. (Mrs P Elizabeth.)
Albert E, carp, res 614 E Boulder. (Mrs C May.)
Edson (Ashley & Scripser), res 207 1/2 Lincoln av (Colo City). (Mrs Anna.)
Trade M, student Colo Coll, bds McGregor Hall.
Wm S, died June 3, '08, age 65.
W, student Colo Coll, bds Bemis Hall.
Walle (wid Hiram S), res 821 N Wahsatch av.
Rose, trimmer C A Bachelor, res 836 High.
Alexander, carp, res 401 Roosevelt av (Colo City). (Mrs Agnes.)
Scripser (A J Ashley, W E Scripser), proprs Idle Hour Theatre, 22 1/2 Colorado av (Colo City).
Madge B, clk A M Miller, bds 24 N Weber.

The Assurance Savings and Loan Association
 Phone Main 224 105 East Kiowa Street

OFFICERS AND DIRECTORS
EDGAR ENSIGN, President **IRA HARRIS**, Vice-President
WM. RICHARDS, Treasurer **WILLIS ARMSTRONG**, Secretary
M. C. GILE

4% Cent Interest Paid on Deposits Money Loaned on Real Estate

Alice S, asst J V Schofield, bds 331 E Willamette av.
Wm C, clk, res 331 E Willamette av. (Mrs Mary L.)
Mary L, tchr Garfield School, res 331 E Willamette av.
Edmond W, moved to Pueblo.
Frank K, music tchr 1028 Cooper av, bds same.
Edmond C, civ eng, bds 1028 Cooper av.
WORTH ROBERT H, City Engineer, City Hall, Tel Main 300, res 1028 Cooper av, Tel Main 1028. (Mrs Ada C.)

Astor Mining Co, H H Mitchell sec, 4 Giddings Bldg.
Atchison, see also Etchison.
 —Pauline R (wid Robert R), tchr Garfield School, res 121 S Weber.
 —Ruth, student Central Bus Coll, bds 302 Cheyenne rd.
 —Topeka & Santa Fe Ry, C C Hoyt city pass agt, B F Williams gen agt frt dept, 118 E Pike's Peak av, pass depot Pike's Peak av sw cor El Paso, frt depot Cucharas se cor Corona, A E Ford agt.
Aten Mrs Ida B, rms 512 E Pike's Peak av.

20 P. O. BUILDING
SAN LUIS VALLEY LANDS
 WITH GUARANTEED WATER RIGHTS
F. W. COAKLEY
 PHONE MAIN 1452

THE H. A. GAEBEL ENGRAVING CO.
 MAKERS OF GOOD CUTS ONLY FOR PRINTING PURPOSES
 PUEBLO, COLORADO.

HYDE PAPER CO. 100-102 S. Victoria Ave. Pueblo, Colo.
 Paper, Paper Bags, Writing Paper, Twine, Printers' Supplies, Stationery

THE EL PASO ICE & COAL CO.
 ARTIFICIAL ICE BEST COAL
 EL PASO DISTILLED WATER
 29 NORTH TEJON ST. PHONES 46 & 91

ENTERPRISE FURNITURE CO. Phono Main 1264
 FURNITURE, CARPETS, DRAPERIES, ETC. 129-131 E. HUERFANO ST.

84 ATE R. L. POLK & CO'S. 1909 AUG

Grewell & Conway
COAL CO.
 Handle the highest grade of coal mined
 Office Phone Main 1271 Yard Phone Main 2149
 110 N. Tejon St. 326 W. Huerfano St.

- Aten Nettie P, student, rms 512 E Pike's Peak av.
- Atha John C, tmstr Wandell & Lowe T & S Co, res 329 S Tejon. (Mrs Mary V.)
- Atherton Helen C, res 807 Custer av.
- Atkins, see also Adkins.
- Mrs Carrie B, mgr Hunt & Van Nice 17½ N Tejon, res 221 N El Paso.
- Frank D, moved to Salem, Ore.
- Henry H, collr, res 221 N El Paso. (Mrs Carrie B.)
- Joseph T, lab, bds 226 N Spruce. (Mrs Lillie M.)
- Yelventon L, res 111 Gypsum (Colo City). (Mrs Josephine E.)
- Atkinson Bessie M, student, bds 115 S Nevada av.
- ATKINSON BROS** (Walter W and Guy F), Proprs Plaza Hotel and Genl Contractors, Tejon sw cor Cache la Poudre, Tel Main 871.
- Clare L, motorman Golden Cycle Mill, res 107 N El Paso. (Mrs Edith B.)
- Elizabeth, rms 1424 Colorado av.
- Mrs Flavilla D, cook, res rear 115 E Vermijo av.
- Frank M, student High School, rms 303 W Kiowa.
- Guy F (Atkinson Bros), res Plaza Hotel. (Mrs Myrtle L.)
- Helen, nurse 515 N Nevada av, rms same.
- ATKINSON JAMES W**, General Contractor, 65 P O Bldg, Tel Main 411, res 2020 N Tejon, Tel Main 1359. (Mrs Jennie.)
- Jennie (wid Washington E), nurse 120 E Espanola, bds same.
- Jesse W, student, bds 626 N Corona.

- Atkinson Joel, watchman P O Mill, res 626 N Corona. (Mrs Nancy E.)
- John D, emp Tucker Res bds rear 115 E Vermijo av.
- Laura E, nurse 415 E Huerfano same.
- Leicester W, carp E G P, res 926 E Costilla. (Mrs H.)
- Lynn, student High School 1629 N Weber.
- Mae E, student High School 626 N Corona.
- May, bds rear 115 E Vermijo.
- Walter W (Atkinson Bros) Plaza Hotel. (Mrs Nell man.)
- Atlas Cons Gold Mining Co, Heizer pres, 1432 Wood av.
- Atnipp Asa J, fireman Wm Clay 1023 E Costilla. (Mrs W E.)
- Attebery Allen, stockman, rms St Vrain. (Mrs Pearl.)
- Charles, lab, rms 15 E Colorado.
- Atwater Edward G, rms Plaza Hotel.
- Atwell Mrs Maude E, bds rear Kiowa.
- Aubrey Mrs Minnie A, boarding S Cascade av.
- Owen A, brkman, res 219 Cascade av. (Mrs Minnie A.)
- Aubuchon Ruelle E, tmstr R B Grain Co, res 617 S Sierra. (Mrs Olive M.)
- Auckland Andrew, lab, bds W Cimarron.
- Auer Wm F, eng C S & C Co, res 231 E Vermijo av. (Mrs Lah V.)
- Auerswald Elizabeth (wid H) bds 1503 N Weber.
- Mary B, died Oct 22, '08, age Augden, see also Ogden.
- Charles M, mach C M Ry, 608 Colorado av (Colo City).
- Auger Elizabeth A, maid 1112 Cascade av.
- Augh James H, student High School, bds 623 N Tejon.
- Augustus Scott W, died June age 26.

CALL PHONE 56 **CASCADE AUTO & SUPPLY CO.**
 AUTO LIVERY { Experienced Drivers }
 Furnished

A. B. WILLIAMS & CO.—REAL ESTATE
 J. H. WILSON
 113½ N. Tejon St. Tel. Main 1260 LOANS, INSURANCE

85 AVE Colorado Springs, Colorado City and Manitou Directory. AUG

- Charles H, clk Aiken's Museum, res 214 N Wahsatch av. (Mrs Lucy C.)
- Stuart, student, bds 810 N Corona.
- Murray, res 410 E Boulder. (Mrs Flora A.)
- James M, clk, res 810 N Corona. (Mrs Adeline S.)
- John M, student, bds 810 N Corona.
- Louise H, student Colo Coll, bds 410 E Boulder.
- Wilfred E, carp, bds 410 E Boulder.
- Osborn, see also Osborn.
- Mary B, clk, bds 1017 S Sierra Madre.
- Robert H, brkman, res 1017 S Sierra Madre. (Mrs Mamie D.)
- Mrs Belle, bds 514 N Cascade.
- Bluffs, 3 miles ne of city limits.
- Bluffs Coal Mine, Keystone Fuel Co, proprs, 4 miles ne of P O.
- Bluffs Park, 4 miles ne of P O.
- Charles H (Austin & Snider), rms 218 Ruxton av (Manitou).
- Mrs G. res 218 Philadelphia av. (Mrs Mary G.)
- Barl, asst City Eng, res 510 N Nevada av. (Mrs Nelle.)

DRUGS
 soon become impure if means are not taken to keep them pure. We store our drugs perfectly
THE OWL DRUG CO.

- Austin Zebulon V, blksmith C M Ry, res 419 Ehrich (Colo City). (Mrs Maggie.)
- & Snider (C H Austin, Perry Snider), proprs Cave of the Winds and Grand Caverns, Williams' Canon, 1 mile n of Cliff House (Manitou).
- Automatic Signal Light Co, Taylor J Downer sec, 104½ E Pike's Peak av.
- Averill Sarah L, tchr, bds 724 N Corona.
- Avery Eula, clk, bds 554 E Bijou.
- George G, mining, res 554 E Bijou. (Mrs Mary E.)
- AVERY HENRY F**, Fire Insurance, 11 First Nat Bank Bldg, Tel Main 178, res 232 E Cache la Poudre, Tel Main 997. (Mrs Minnie C.) (See front cover.)

Room 11, First National Bank Building
H. F. AVERY, Insurance
 Prompt Adjustment and Payment of all Losses
COLORADO SPRINGS, COLORADO
COMPANIES REPRESENTED
 Southwestern National, Milwaukee, Wis. Milwaukee Mechanics, Milwaukee, Wis. Rochester German, Rochester, N. Y. Delaware, Philadelphia, Pa. Buffalo, Buffalo, N. Y. Buffalo Commercial, Buffalo, N. Y. Concordia Fire, Milwaukee, Wis. Ins. Co. of State of Ill., Rochford, Ill. New York Plate Glass, N. Y. City. Ocean Accident and Guarantee Corporation.
 CALL OR PHONE FOR RATES

- James A, miner, bds 612 S Nevada av. (Mrs Mary E.)
- John, died Apr 18, '09, age 89.
- Antlers Barber, barber Antlers Barber Shop, res 612 S Nevada av. (Mrs Mary J.)
- Avery James W, bkpr Giddings Bros, bds 20 E St Vrain.
- John H, broker, 11 First Nat Bank Bldg, res 1813 N Cascade av. (Mrs Susie B.)
- Myrtle, clk, bds 554 E Bijou.

Clairger Realty Co. San Luis Valley
 "Our Hobby"
 Irrigated Lands
 OFFICES, 1-2-3-6-8 BARNES BUILDING
 113½ E. PIKE'S PEAK AVE.

OTIS ELEVATORS
 OPERA HOUSE BLOCK DENVER, COLO.
 For Passenger and Freight Service. All Types. For Catalogue and Information Address, **OTIS ELEVATOR CO.**

THE EL PASO ICE & COAL CO.
 ARTIFICIAL ICE BEST COAL
 EL PASO DISTILLED WATER
 29 NORTH TEJON ST. PHONES 46 & 91

The Robinson Drug Co. Finest line of Drugs and
THE BUSY CORNER Drug Sundries in the City
 Prompt Delivery Phone

86 AVE R. L. POLK & CO'S. 1909 BAB

KENTUCKY STABLES
BOARDING
STABLE
 121 E. Bijou St. Phone 568

- Avery Mrs Robinson L, res 20 E St Vrain.
- Sophrona C (wid Wm L), res 1813 N Cascade av.
- S Estelle, bds 20 E St Vrain.
- Avril A Genevieve, clk Heath-Avril D G Co, bds 2106 N Cascade av.
- Frank, sec, treas and gen mgr Heath-Avril D G Co 111 S Tejon, res 2106 N Cascade av. (Mrs Ida G.)
- Ax Minnie, furn rooms, 22 S Nevada av.
- Ayde Clara, rms 123 S Nevada av.
- Rose, rms 123 S Nevada av.
- Ayer Caroline M (wid Charles), res 523 N Weber.
- Harold O, rms 33 W Willamette av. (Mrs Harriet P.)
- Ralph J, student Colo Coll, bds 523 N Weber.
- Ayers Amanda R (wid Samuel H), res 114 St Vrain ct.
- Edward, huckster, rms 117½ S Tejon. (Mrs Ellen L.)
- Mrs Ellen L, clairvoyant, 117½ S Tejon, rms same.
- Helen B, bds 114 St Vrain ct.
- Jacob M, grocer, 913 S Corona, res same. (Mrs Olive.)
- Aylard Carlton E, tchr High School, res 1521 N Weber. (Mrs Anna M.)
- Aymer Mrs Josephine, emp Van Briggie Pottery Co, res 18 Boulder cres.
- Ayres James E, bds Union Printers' Home.
- Joel W, bds Union Printers' Home.
- Nancy (wid John W), bds 223 Custer av.

- B**
- Baatz Henry, moved to Denver.
 - Babington A A, rms 123 S N av.
 - Babcock Burton W, live stock, E 2d, Ivywild. (Mrs Minnie)
 - Mrs Clyde L, moved to Neb.
 - Graham E, died Apr 6, '09.
 - John M, moved to Denver.
 - Lovie E, student, bds 1401 S
 - Roberta (wid Graham E), N Cascade av.

Circulars
Addressed



WRITE FOR
 RATES



R. L. Polk & Co.
 Salt Lake City

THE RETAIL GROCERS' AND BUTCHERS' ASSN
 For the Protection and Promotion of the Retail Trade
THE HANCOCK-LOVE MERCANTILE AGENCY
 El Paso Bank Building Mgrs. Credit Department Telephone

E. G. PASTER Contractor and Builder
 SHOP 4 EAST KIOWA
 Residence Phone 967 Phone 801

BAB Colorado Springs, Colorado City and Manitou Directory. BAC 87

Babcock Sherman M, painter, res 1401 S Pine. (Mrs Belle C.)
 —Wm O, student, bds 1401 S Pine.
BACA GRANT DEVELOPMENT
 Co, Joseph Harrison Pres, Jay B Pippincott V-Pres and Treas, Ruth Harter Sec, 403 Hagerman Bldg, Tel Main 42. (See front cover.)

MANITOU LIVERY AND TRANSFER CO.
 Manitou, Colo.
OFFICE 225 Manitou Avenue Phone Manitou 9
STABLE 111 Manitou Avenue Phone Manitou 4

THE FAMOUS
BACA LAND GRANT
100,000 Acres
 DIVIDED INTO 9,200 CONTRACTS
 TO BE DIVIDED BY THE AUCTION PLAN
 Write for Literature to
The Baca Grant Development Company
HAGERMAN BUILDING
COLORADO SPRINGS, COLORADO

- Bachmann Mrs Ida, rms 438 Manitou av (Manitou).
- Bach Swain, bkpr Newton Saw Mill, 601 S Tejon. (Mrs Louise.)
- Wm H, appr, bds 601 S Tejon.
- Bachrach Bernice B, tchr Lowell School, bds 1024 N Weber.
- Mrs Luella, res 1024 N Weber.
- BACHELDOR MISS C A, Fine Millinery, 21 E Kiowa, res same, Tel Red 391.
- Bachelor George, storekeeper Alamo Hotel.
- Bachman see also Bochmann and Buckman.
- Bachman lab, res 2304 Rock Island av. (Mrs Bertha.)
- Bachmann Elizabeth, bds 2304 Rock Island av.
- Bachman emp Rock Island Lines, bds 2304 Rock Island av.

- Bachmann Anna (Misses Bachmann), res 426 E Platte av.
- Anna, nurse 22 W Buena Ventura.
- Bena, died Apr 13, '08, age 22.
- Matilda (Misses Bachmann), res 426 E Platte av.
- Misses (Anna and Matilda), furn rooms, 424-428 E Platte av.
- Susie, moved to Mound Ridge, Kan.
- Bachtell Jesse, rms 123 Ruxton av (Manitou.)
- Bacon Block, 18½ E Pike's Peak av.
- Martin, lab, bds 421 Lincoln av. (Colo City).
- Mrs Nancy C, bds 421 Lincoln av. (Colo City).
- Nina G (wid Lewis), asst Librarian Public Library, bds 1109 N Weber.

Machine Repairing OF ALL KINDS and AUTO REPAIRING
 DONE PERFECTLY BY
FRANK F. BUMSTEAD & CO.
 REAR OUT WEST BUILDING

Oregon Short Line
 For all Western and Northwestern Points
 (SEE PAGE 5)

PHONE FOR THE PROMPT PLUMBERS PHO

13

Barnes-Stephens Plumbing & Heating Co. 206 N. Tejon St

88 BAC

R. L. POLK & CO'S. 1909

BAI

The Moyer Realty Co.

**Real Estate Sales, Rentals,
Exchanges**

208 DeGraff Building

- BACON WM H**, Agt Orient Ins Co and Liverpool & London & Globe Ins Co, 20 Midland Blk, Tel Main 2380, res 429 N Nevada av, Tel Main 1017. (Mrs Louisa S.)
- Bader Fred**, messr W U Tel Co, bds 1829 Washington av.
- George, died May 2, '08, age 18.
- Gottlieb, farmer, res 1829 Washington av. (Mrs Dora A.)
- Rosa, bds 1829 Washington av.
- Baer Wm H**, driver Houston Lumber Co, res 743 E Huerfano. (Mrs Zella D.)
- Bagby David P**, driver Wilbur Chick, res 224 E Rio Grande. (Mrs Jennie C.)
- Josephine (wid Wm C), res 224 E Mill.
- Baggs Charles B**, clk Lowell-Meservey Hdw Co, res 2012 N Tejon. (Mrs Cora W.)
- Bagley Olive F** (wid Dwight), res 416 N Pine.
- Bagshaw Robert**, shoemkr, res 1631 Grant av. (Mrs Bessie R.)
- Bahl Lena**, cook 818 N Cascade av.
- Bahmler Nettie R**, bds 313 N 10th (Colo City).
- Bailer Samuel**, mach, rms 428½ Colorado av. (Colo City).
- Bailes Beryl L**, nurse 931 N Weber, bds same.
- Bailey Allen W**, butcher E C Heap, res 352 E Las Vegas. (Mrs Edna H.)
- Andrew J, carp, res 1616 Hayes. (Mrs Ada M.)
- Anna T, emp Elite Laundry, bds 313 N Hancock.
- Benjamin H, driver, bds 111 N 7th.
- C W, hlpr C M Ry.

- Bailey Frank H**, moved to Manzanito, Colo.
- George T, with Coca Cola Bottling Co, bds 555 E Platte.
- George W, gardener, res 808 Walnut. (Mrs Rose E.)
- Gertrude, maid 730 E Boulder.
- Helen E (wid Harvey P), res Santa Fe Row.
- James H, moved to Pueblo.
- James W (Coca Cola Bottling), res 530 N Institute. (Mrs W.)
- John W, steamftr N W Hancock & H Co, bds 313 N Hancock.
- Leon L, gardener, res 930 N Weber. (Mrs Louise L.)
- Lillian, student, bds 808 N Weber.
- Maizie, student High School, 1120 N Weber.
- Maria (wid James E), res Pennsylvania av.
- Mrs Mattie, bds 409 S Tejon.
- Minnie F, bds 21 Ramona av, wild.
- Nannie B (wid Benjamin), 111 N 7th.
- Nathaniel N, tchr, rms 1700 Royer.
- Paul S, student Colo Coll, rms N Cascade av.
- Ralph, student High School, 621 W Platte av.
- Robert, agt Prudential Ins Co, 621 W Platte av. (Mrs Mattie)
- Robert P, garage, bds 21 Ramona av, Ivywild.
- Sarah F (wid Charles M), res Ramona av, Ivywild.
- Sallie T, bkpr E D Sommer, 313 N Hancock av.
- Silas E, millman, res 807 N Weber. (Mrs Grace M.)
- Stella, student, bds 111 N 7th.
- Stella M, nurse Nordrach Sanitorium.
- Stephen D (Davison Grocery), res 1120 N Weber. (Mrs F.)
- Wm, porter R C Martin, rms Washington av (Colo City).
- Wm, student Central Bus, bds 221 Santa Fe Row.
- Wm G, moved to Oakdale, Neb.

P. MARTIN & CO. Insurance and Rentals

126 E. Pike's Peak Ave. Tel. Main 394

BAI

Colorado Springs, Colorado City and Manitou Directory.

BAK 89

W. I. LUCAS

BICYCLES AND REPAIRING

119 N. Tejon St. Phone Main 900

- Baker Fred L**, furn rooms 208½ Manitou av (Manitou). (Mrs Evelyn B.)
- George, clk, rms 615 N Cascade av.
- Ida A (wid John A), rms 222 E Cimarron.
- Ina I, student, bds 703 10th, Ivywild.
- Isabel (wid H P), bds 444 W Uintah.
- James R, millman, res 311 S 18th (Colo City). (Mrs Malinda E.)

Circulars Addressed

WRITE FOR RATES

R. L. Polk & Co.
Salt Lake City

HAS IT FIRST--
COSTS LESS--
IS THE BEST



GET ON PIKE'S PEAK
AND SEE HOW THE EARTH IS BUILT
IT IS THE GRANDEST TRIP ON EARTH

Read "The Gazette" Every Morning in the Year at Your Door, for 60c Per Month

ALL THE WORLD NEWS ALL THE LOCAL NEWS ALL THE BARGAIN NEWS

The Houston Lumber Co.

20 to 32 West Vermijo Ave.
TELEPHONE MAIN 102

Wholesale and Retail
LUMBER AND MILL

ARTIFICIAL ICE BEST COAL
EL PASO DISTILLED WATER
29 NORTH TEJON ST. PHONES 46 & 91
THE EL PASO ICE & COAL CO.

90 BAK

R. L. POLK & CO'S, 1903

BAL



REAL ESTATE INSURANCE LOANS
PHONE MAIN 209
23 1/2 N. TEJON ST.

Baker Jennie A, res 201 W Cheyenne rd.
—Jessie, tchr Colo School for D & B, bds 109 E Willamette av.
BAKER JOHN H, C P A, Certified Public Accountant, Auditor Colo Title & Trust Co, 129 E Pike's Peak av, Tel Main 126, res 114 E Jefferson, Tel Main 903. (Mrs Margaret G.) (See adv.)

AUDITS INVESTIGATIONS SYSTEMS

Jno. H. Baker

Certified Public Accountant Auditor The Colorado Title and Trust Co
Fellow Member of the Colorado Society of Certified Public Accountants
Fellow Member of the American Association of Public Accountants
Acts as Consulting Accountant for Corporations, Firms and Individuals
supervise or take charge of your Accounts and render periodical Financial Statements as desired.

129 East Pike's Peak Ave. Phone 126

Baker John L, carp, bds 120 E Moreno av.
—John S (Baker Bros), res Deerpath av (Manitou). (Mrs Frieda.)
—John T, clk C M Ry, res 213 Jefferson (Colo City). (Mrs Julia J.)
—Lizzie M, res 15 W 2d, Ivywild.
BAKER LUCY W, Librarian Colo Springs Public Library, 21-23 W Kiowa, bds 109 E Willamette av, Tel Red 54.
—Mrs Lydia, rms 615 N Cascade av.
—L Fay, student, rms 615 N Cascade av.
—Mabel, with Peoples' Mission, bds 23 W Huerfano.
—Mrs Mary E, res 109 E Willamette av.

BAKER & DeBERRY (A BROS)
W A DeBerry, Dentists, 209 Colorado Bldg, Tel Main 126
(After Oct 1st, Suite 719 change Nat Bank Bldg.)
Bakke Lina, res 510 N El Paso
Balanced Rock, Garden of the Gods, 1 1/2 miles e of Manitou Pk
—Rock Station, on car line n of Manitou.
Balcomb Harry V, bkpr El Paso Bank, rms Y M C A.
Baldauf Senzie, nurse, 1221 N Cascade av.
Baldridge Lottie, waiter Alta Hotel.
Baldwin Charles A, res Broadmoor se cor 4th, Broadmoor. (Mrs Virginia.)
—Charles D, millman Portland, res 1118 Grant av. (Mrs M)

TUBERCULOSIS

CLIMATE NEVER CURES but sometimes arrests tuberculosis. The "BENSONIZER" System of treatment actively CURES and you can live in any climate.
"Bensonizer" Cure 130 E. Kiowa

H. A. SCURR,

INSURANCE: FIRE, LIFE AND ACCIDENT
NOTARY PUBLIC Phone Black 732 20 S. Tejon St

BAL

Colorado Springs, Colorado City and Manitou Directory.

BAL 91

PHONE 1272 **Sheet Music** OPPOSITE OPERA HOUSE

All late popular and classic. Complete Schirmer Library. 10,000 copies vocal and instrumental at 10c.

THE HEXT MUSIC CO.

Baldwin Cleo C, clk W, F & Co Exp, rms 118 E Pike's Peak av.
Bennie L, smstrs, rms 424 E Platte av.
Barguerite (wid Walter A), bds 501 Lincoln av (Colo City).
Bano Co, S L Kellerman mgr, 25 E Bijou.
Balph H, driver O W Ward, rms 1501 Haycs.
Barn M, blksmith Colo Monumental Wks, res 12 W Mill. (Mrs Nora H.)
Bale Ezra C, foreman A T & S F Ry, res 734 E Platte av. (Mrs Idella M.)
Bester S, chemist, bds 734 E Platte av.
Bham Mrs Clara M, nurse, 627 E Uintah, res same.
Clifford M, bkpr Henry Sachs, res 627 E Uintah. (Mrs Clara M.)
Bill Alice G, student, bds 15 E Dale.
Arthur, hlpr H C Loesch, rms 612 S Nevada av.
BALL BROS (Harry H and Charles)
Stoves, Ranges, Furnaces, Hardware, Cutlery, Tin and Granite Ware, Tin, Copper and Sheet Iron Workers, 130 N Tejon, Tel Main 696.
Carie A, clk Pelta's Dept Store, rms 516 N Tejon.
Charles H (Ball Bros), res 719 N Wahsatch av. (Mrs Gertrude.)
Charles T, res 419 Hagerman (Colo City). (Mrs Mary E.)
Dennis S, carp, res 226 N Franklin. (Mrs Minnie.)
Grace E, student High School, bds 40 N Weber.
Huddy A, mach, bds 719 N Wahsatch av.
Huddy H (Ball Bros), res 410 N Weber. (Mrs Grace H.)
Huddy A, bds 719 N Wahsatch av. (Mrs Mary, res 15 E Dale.)
BALL MRS MINOLA H, Voice Culture
15 E Dale, res same.
Singer, bds 719 N Wahsatch av.
Huddy Alfred E, painter, res 701 N Ivywild. (Mrs Margaret A.)
Charles E, nurse 28 Boulder cres, res same. (Mrs Mary E.)

THE GOWDY-SIMMONS PTG. CO.
PRINTERS AND ENGRAVERS
21 North Tejon Street. Phone 87

MAILING LISTS --- Any Line --- Anywhere
Address R. L. Polk & Co., Salt Lake City

Ballard Fred L (Tucker, Ballard & Co), res 1629 N Nevada av. (Mrs Jean B.)
—George L, huckster, res 215 E 2d, Ivywild. (Mrs Regina.)
—Mrs Helen, res 110 S Corona.
BALLARD JOHN R, Propr Colorado Mineral Water Co (The Water That Made Colorado Famous), 408 Cooper av, res same, Tel Main 583. Orders Taken at the Robinson Drug Co, Phone Main 4. (Mrs Grace P.) (See left top lines.)
—John W, tmstr El Paso Sanitary Co, res 110 S Corona.
—Katherine, student, bds 1629 N Nevada av.
—Margaret, student, bds 1629 N Nevada av.
—Martha L (wid Isaac M), res 701 11th, Ivywild.
BALLEW METTA, Propr Phelps Dining Room and Bakery, First Class Meals at Reasonable Rates, 100-111 E Bijou, res same, Tel Main 560.
Balliat Cecilia, student, bds 19 West View pl.
—May, tchr, bds 19 West View pl.
—Oscar L, pantryman Glen Eyrie.
Ballou Carrie V (wid George W), res 820 E Cimarron.
—Mrs Helen L, res 116 E San Rafael.
—Kingsley (Ballou Studios), res 116 E San Rafael. (Mrs Marie E.)
—Mary (wid Henry S), bds 828 E Cache la Poudre.
BALLOU STUDIOS (Kingsley Ballou), Interior Decoration, Wall Paper, Tapestries, Draperies, Upholstery and Artistic Furniture, 312 N Tejon, Tel Main 629.

CHARLES GEISSLER Contractor & Builder
 TELEPHONE MAIN 844 120 N. NEVADA AVE. The Lowest Jobbing Rates in Town

EL PASO ICE & COAL CO.
 ARTIFICIAL ICE BEST COAL
 EL PASO DISTILLED WATER
 29 NORTH TEJON ST. PHONES 46 & 91

92 BALL

R. L. POJAK & CO'S, 1909

BAN

Camp Outfits Rented
 Take a Vacation and spend it in the mountains Hunting and Fishing
The Out West Tent & Awning Co.
 113 1/2 N. Tejon St. Phone 1261

BALLYMENA THE, Mrs Elizabeth Terwilliger Propr, Furnished Rooms, With or Without Board, 314 E Pike's Peak av, Tel Main 638.
 Balschner Lena, student High School, bds 17 Ramona av, Ivywild.
 Baltzel Stella, presser J S Hunter, rms 316 S Tejon.
 Balzer Edward, dep treas City Hall, res 814 S Tejon.
 Bancroft George W, student High School, bds 1314 N El Paso.
 —School, Colorado av nw cor 4th (Colo City).
BANCROFT WM H, Sign Writer and Scenic Painter, 23 Durkee Bldg, Tel Main 1702, res 1314 N El Paso, Tel Main 1589. (Mrs Philomena.)
 Bandel Albert H, clk P O, rms 133 E Huerfano.
 Bane Genevieve, domestic 708 N Tejon.
 Baney Audra F, student, bds 604 E Boulder.
 —Hazel J, bkpr Star Laundry, bds 604 E Boulder.
 —Lillian L (wid Edward), res 604 E Boulder.
 Banfield Everett C, student Colo Coll, rms Hagerman Hall.
 Banigan Bertha, emp Star Laundry, bds 811 High.
 —Maurice E, student, bds 811 High.
 —Michael P, emp Star Laundry, res 811 High. (Mrs Emily M.)
 Bank Building, sec First Nat Bank Bldg.
 —Building (Colo City), Colorado av nw cor Court.
 —Building (Manitou), 197-199 Manitou av.

Bank Building Assn, Herman sec and mgr, proprs First Nat Bank Bldg, office 2 same.
 —Fred C, hpr W F & Co Exp, 419 E Huerfano.
 —of Manitou, Melvin Cornish H M Ogilbee v-pres, J F G bell cashr, 197 Manitou av (Manitou).
 Banker Leonard F, died Oct age 27.
 Bankers Life Assn (of Des Moines) J H Bruce dist mgr, 11 First Nat Bank Bldg.
 Banks Charles, porter W N Bureau res. 301 W Moreno av.
 —Fred C, exp messr, bds 419 E Huerfano.
 —George M, auctioneer, res Cascade av. (Mrs Nellie).
 —John, ydman Alta Vista Hotel.
 —John B, miner Pike View Mine, bds Pike View.
 —Mrs Maude, res 706 E Cuchama.
 —R M, driver Pike View Coal bds Pike View.
 —Stephen, emp Golden Cycle, res 407 Main. (Mrs Mary).
 Banner Gold Mining Co, E C Sh sec, 402 Mining Exch Bldg.
 —Keel, hostler W H Buhr, res Weber.
 —Richard S, brkman, res 510 son (Colo City). (Mrs D.)
 Banning Ruth, student High School, bds 418 S Nevada av.
 —Wm, lab, rms 2004 Armstrong.
BANNING WM M (Union Coal Co), 105 W Vermijo Main 31, Up Town Office Tejon, Tel Main 201, res 418 vada av. (Mrs Elizabeth).
 —Wm M jr, student Colo Coll, 418 S Nevada av.
 Banninger Lillie A, maid 1915 av.
 Bannon Mary, res 26 Center, av.
 —Wm, emp Schlesinger Bros.
BANTA BUFORD A, County Col, res 813 E Boulder, Tel Main (Mrs Martha E.)
 —M Marguerite, student High School, bds 813 E Boulder.

Mechanics' Tools of Standard Makes
G. S. BARNES & SON PHONE MAIN 100
 111 E. PIKE'S PEAK AV.

MUETH'S CANDIES, CAKES, ICE CREAM
 Where Quality is the First Consideration
 26 North Tejon Street.

BAN

Colorado Springs, Colorado City and Manitou Directory.

BAR 93

J. D. HILTBRAND
 FIRST-CLASS
 Piano Tuning
 125 1/2 N. Tejon Tel. Main 913

son Augusta, cook 1131 N Tejon.
 —Laura M (wid Gideon), res 1111 Lincoln av (Colo City).
 —Mucille, bds 1111 Lincoln av (Colo City).
 —Miss Mission, 13 S 12th.
 —Bernacle, W Kiowa sw cor 7th. see also Barrett.
 —Katherine A, nurse 142 Ute (Manitou), res same.
 —Lawrence J, lab, bds 142 Ute av (Manitou).
 —Mrs Cora A, bds 120 N Walcutt.
 —Earl L, patrolman Police Dept, 415 W Bijou. (Mrs Mary E.)
 —Elhal, student, bds 3 E Cheyenne.
 —Frances L, student High School, bds 415 W Bijou.
 —Mary E, student, bds 3 E Cheyenne.
 —Mary H (Barbee-McMahon Inv Co), res 3 E Cheyenne rd. (Mrs Mary F.)
 —Mary H jr, clk, bds 415 W Bijou.
 —McMahon Inv Co (H H Barbee, E M McMahon), 29 P O Bldg.
 —Madley D, stenog Barbee-McMahon Inv Co, bds 415 W Bijou.
 —Mather Benjamin F, mach, rms 818 Lincoln av (Colo City). (Mrs Della).
 —Matti, bds 1616 Del Norte ct.
 —Stanley P, circulator Gazette, rms 105 Everhart Bldg.
 —Wm Julia A, elocutionist 828 E Kiowa, res same.
 —Wm (wid Thomas), bds 828 E Kiowa.
 —Therese T, cashr Union Frt Depot, res 701 E Boulder.
 —Wm Sarah Belle, res 701 E Boulder.
 —Thomas P, architect, 73-74 First Nat Bank Bldg, res 507 N Tejon. (Mrs Mary J.)
 —Wm O, motorman C S & I Ry, res 836 Colorado av.
 —Alfred R, bds Union Printers' Bldg.
 —Wm, draftsman T P Barber, res 813 E Kiowa. (Mrs Julia A.)

Barbier John, blksmith Patterson Coal Mine, res 318 Beacon, Roswell. (Mrs Theresa.)
 Barclay James, miner Rapson Coal Mine, res 426 E Espanola. (Mrs Sarah E.)
 —Jessie C, sec Colo Coll, rms Bemis Hall.
 Barcume Alonzo H, carp, res 111 Agate (Colo City). (Mrs Margaret.)
 Bard Maud S, student Colo Coll, bds 1015 N Nevada av.
 Bardeen Clare L, bds 321 N Tejon.
 Barella Catherine M, bds 318 Beacon, Roswell.
 Barger Edna M, student High School, rms 319 W Kiowa.
 Barin, see Barron.
 Barker Charles E, optician, 109 1/2 N Tejon, and curios, 219 Ruxton av (Manitou), res same. (Mrs Lena M.)
 —Christopher S, insp Colo Tel Co, rms 122 S Institute.
 —Edward D, pub, res 1923 N Tejon. (Mrs Anna C.)
 —Elihu G, mining, res 508 E Cache la Poudre.
 —Frank W, insp Colo Tel Co, rms 410 N Tejon.
 —Gene L, bds 508 E Cache la Poudre.
 —Joseph S, insp A T & S F Ry, res 122 S Institute. (Mrs Sarah E.)
 —Katherine M, opr Colo Tel Co, bds 122 S Institute.
 —Maude Lee, bds 508 E Cache la Poudre.
 —Mayme L, bkpr Sinton & Flora, bds 518 N Cascade av.
 —Myrtle M F, student, bds 122 S Institute.
 —Nettie B (wid Charles W), res rear 131 Ute av (Manitou).

Phone Red 33 **ANTLERS TURKISH BATHS** 14 E. Bijou St
CARL J. WENBERG, Graduate Masseur and Medical Gymnaat
 TREATMENT GIVEN AT PATIENT'S RESIDENCE BY APPOINTMENT. ALSO CHIROPODY, DERMATOLOGY AND SCALP TREATMENT.

REPORTS
 CREDIT RATINGS
 The Giles Mercantile Agency
 Phone 461 308-309-310 Hagerman Bldg.
 PROPERTY SEARCHES

THE EL PASO ICE & COAL CO.
 ARTIFICIAL ICE BEST COAL
 EL PASO DISTILLED WATER
 29 NORTH TEJON ST. PHONES 46 & 91

W. W. WILLIAMSON Fruit and Farm Lands in all Parts of the State.
 REAL ESTATE, LOANS, INSURANCE 19 E. Pike's Peak Ave. Phone 414

94 BAR R. L. POLK & CO'S. 1909 BAR 95

BUY
PRIDE OF LONGMONT FLOUR
 115 S. TEJON STREET
O. E. HEMENWAY, Agt.

Barker Violet H, bkpr O E Hemenway, bds 122 S Institute.
 —Wm H, res 1207 Colorado av (Colo City). (Mrs Martha M.)
 Barkey Henry R, carp, res 630 N Wahsatch av. (Mrs Latia F.)
 Barkley Forrest L, student Colo Coll, rms 222 E Dale.
 Barkow Frank G, woodwkr H C Loesch, res 726 W Huerfano. (Mrs Rose J.)
BARKS ALBERT Y, Mgr Postal-Tel Cable Co, 104½ E Pike's Peak av, Tel Main 99, res 219 E Kiowa, Tel Main 1608. (Mrs Martha G.)
 —Mrs Martha G, tel opr Postal-Tel Cable Co, rms 219 E Kiowa.
 Barlow Dolly (wid James H), res 1202 N Institute.
 —Marthana, bds 1202 N Institute.
 Barmettler Albert J, miner, res 21 N Corona. (Mrs Lyda.)
 Barnacastle Edna M, bds 813 Jefferson (Colo City).
 —Mrs Jennie G, res 813 Jefferson (Colo City).
 —Leon G, millman Golden Cycle Mill, bds 813 Jefferson (Colo City).

Barnard, see also Bernard.
 —Fannie M (wid Charles E), res S Wahsatch av.
 —George T, teller El Paso Nat B res 601 E Columbia. (Mrs G F.)
 —Nathaniel W, foreman, res 21 Rio Grande. (Mrs Frances)
 —Oliver G, moved to Orient, W
 —Wm S, tmstr, res 21 Pine, G town. (Mrs Matilda.)
 Barnes Arthur T, moved to Okla ma City, Okla.
 —Building, 113½ E Pike's Peak
 —Charles A, barber Miltenberger Wasson, res 227 N Corona.
 —Josephine E.)
 —Clara L, rms 827 S Cascade
 —Clarence L, grocer, 1702 Colo av, res 1112 Grant av. (Mrs L.)
BARNES CLEMENT H, Plumber Barnes-Stephens Plumbing & Heating Co, res 1709 N Nevada av, Tel Main 1281. (Mrs B.)
 —Edith, cook Nat Hotel (Colo City), rms 115 N 7th.
 —Etta D, bds 317 E Kiowa.
 —Mrs E E, bds County Poor House
 —George W, emp U S R & R Co, 325 Monroe (Colo City). (Mrs Elnora B.)
 —Gussie, rms 127 Deerpath av (Colo City).
BARNES G S & SON (Martha James P, Marion O), Hardware, Stoves and Sporting Goods, E Pike's Peak av, Tel Main 1350. (See left bottom lines.)

ESTABLISHED IN COLORADO SPRINGS 1873

G. S. BARNES & SON

Hardware and House Furnishings

Phone Main 60 111 E. Pike's Peak Avenue

B. BENTON Carpenter & Contractor
 ALL WORK GUARANTEED
 116 Exchange Place. Phone Red 233

Original "Manitou" TABLE WATER
 and Ginger Champagne
 Absolutely NATURAL AND PURE Beware of Substitutes
 Manitou Springs Co.

Colorado Springs, Colorado City and Manitou Directory. BAR 95

Harold, student High School, bds 1709 N Nevada av.
 —John (wid John W), bds 227 N Columbia.
 —William B, carp, res 115 N 7th.
BARNES JAMES P (G S Barnes & Son), res 25 W 2d, Ivywild, Tel Main 1133. (Mrs Julia E.)
 —Russell, student High School, bds W 2d, Ivywild.
 —Lillian, student, rms 827 S Cascade av.
BARNES MARIA E (wid Gerritt S; G S Barnes & Son), res 317 E Kiowa, Tel Main 444.
BARNES MARION O (G S Barnes & Son), res 1229 N Weber, Tel Main 1350. (Mrs Louise K.)
 —Martha, bds 1006 N Wasatch
 —Janice H, student, bds 317 E Kiowa, bds 115 N 7th.

Call Phone 500
for CUT FLOWERS
F. F. Crump 511 E. Columbia Street

Barnes Richard T, miner, bds 526 High.
 —Smith, clk G S Barnes & Son, res 117 N Nevada av. (Mrs Irene H.)
BARNES-STEPHENS PLUMBING & Heating Co. The, C H Barnes Pres, T S Barnes V-Pres, E W Stephens Sec and Treas, Modern Plumbing and House Heating, 206 N Tejon, Tel Main 13. (See left top lines.)



BARNES-STEPHENS
Plumbing and Heating Co.

Fine Plumbing and House Heating
 Special Attention Given to Jobbing

206 N. Tejon St. Phone Main 13

—Pauline R, student Colo Coll, bds 1709 N Nevada av.
 —C, clk Perkins-Shearer Co, res N Weber. (Mrs Alma.)

BARNES THERON S, V-Pres Barnes-Stephens Plumbing & Heating Co, res 1327 N Weber. (Mrs Bessie.)

MAILING LISTS ALL KINDS ALL SECTIONS
 Address R. L. POLK & CO., Salt Lake City

Oregon Short Line
 For all Western and Northwestern Points
 (SEE PAGE 5)

THE EL PASO ICE & COAL CO.
 ARTIFICIAL ICE BEST COAL
 EL PASO DISTILLED WATER
 29 NORTH TEJON ST. PHONES 46 & 91

Chris Pedersen Contractor and Builder

Rear 20 E. Bijou Tel. Main 1639

96 BAR

R. L. POLK & CO'S. 1909

BAR

BARNES WM H, Propr Star Shoe Shop, Fine Shoe Repairing, 18 N Nevada av, Tel Main 2566, res 119 W Mill. (Mrs Mamie.)
 —Willis J, millman Portland Mill, res 1307 Washington av. (Mrs Anna L.)
 Barnett Alonzo L, driver D W Smith, bds 507 E Kiowa.
 —Mrs Bessie, bds 524 E Cache la Poudre.
 —Charles, waiter, bds 318 Center.
 —David L, clk E R Worster, res 533 E Kiowa. (Mrs Nancy E.)
 —Edward D, driver, res 1605 Hayes. (Mrs Elizabeth.)
 —Mrs Elizabeth K, bds 524 E Cache la Poudre.
 —George W, clk Enterprise Furn Co, res 507 E Kiowa. (Mrs Ella R.)
 —Jeremiah, mason, res 709 E Platte av. (Mrs Catherine E.)
 —J Cecil, driver George Knowles, bds 507 E Kiowa.
 —Paul L, driver O E Hemenway, res n of Stratton Park nr car line.
 Barney Andrew J, carp, res 116 S 14th. (Mrs Abbie C.)
 —Charles H (Davis & Barney), res 1828 N Nevada av. (Mrs Alice L.)
 —Edna I, student, bds 116 S 14th.
 —Lester H, millman Portland Mill, rms 10 Everhart Blk.
 —Martin D, student High School, bds 1828 N Nevada av.
 —Owen W, painter C M Ry, res 134 Grant av (Colo City). (Mrs Maude M.)
 Barnhardt Claude C, patrolman, res 301 Hagerman (Colo City). (Mrs Louise.)
 Barnhart, see also Bernhard.
 —Charles C, fireman, res 409 Ehrich (Colo City). (Mrs Alta.)
 —Glenn I, millman, bds 530 Main (Colo City).
 —Jacob W, driver O E Hemenway, res 1526 N Royer. (Mrs Matilda E.)
 —Mack O, millman, bds 530 Main (Colo City).

Barnhart Orrin E, emp U S R Co, res 530 Main (Colo City). (Mrs Media R.)
 —Susie M, folder Gowdy-Simp Ptg Co, bds 1526 N Royer.
 —S Jeannette, binder Out West S Co, bds 1526 N Royer.
 —Wm H, lab U S R & R Co, Arlington House (Colo City).
 Barr Carl O, hostler J H Rider, rms 408 Colorado av (Colo City).
 —Eugenia, bds 1203 Colorado (Colo City).
 —Fred W (Barr & Son), bds Colorado av (Colo City).
 —Mrs Hester R, res 709 N Coronado.
 —James W, carp, res 111 E 2d wld. (Mrs Effie J.)
 —Jennie, student High School (Colo City), bds 1203 Lincoln av (Colo City).
 —John, rms 19 E Platte av.
 —John A, cond C S & I Ry, res N Wahsatch av. (Mrs Alta.)
 —Lisle I, student High School, 709 N Corona.
 —Mabel, cashr, bds 1203 Colorado (Colo City).
 —Mabelle C, milliner, rms 1116 Colorado av.
 —Mrs Orpah B, res 411 E Cache la Poudre.
 —Orpha A, student Colo Coll, 709 N Corona.
 —Ralph H, news agt, bds 407 N Wahsatch av.
 —Sada E, clk C S Dry Goods Co, 415 E Dale.
 —Torrey S, lab, res 517 Robinson (Colo City). (Mrs Blanche M.)
 —Wm, foreman Kentucky Shoe Co, rms 121 E Bijou.
 —Wm M (Barr & Son), res Colorado av (Colo City). (Mrs Mary.)
 —Wm T, driver Wolf & Ero, 415 E Dale.
 —& Son (Wm M and Fred W) line, 1203 Colorado av (Colo City).
 Barratte, see Baratte.
 Barrett E J, stoker C S L & P Co.
 —Ellulu V, bkpr, bds 911 N Wahsatch av.

Buy a "REO" and get wise
 Colorado Springs Motor Car Co.
 13 North Cascade Ave. Phone Nain 2214

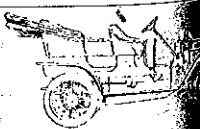

BURGESS FANCY BAKERY GOODS

112 North Tejon St.

Colorado Springs, Colorado City and Manitou Directory. BAR 97

Ida (wid Wm G), bds 629 E Boulder.
 —Michael J, cond C S & I Ry, res 830 E Monument.
 —Ethel, bkpr, bds 911 N Wahsatch.
 —Roger F, hack, res 911 N Wahsatch (Mrs M Eva.)
 —Thomas, lab, res 211 E Las Animas. (Mrs Catherine.)
 —Mrs Elizabeth S, rms 1020 Sierra Madre.
 —Elmer E, moved to Los Angeles, Cal.
 —Anna J (wid Edward E), smstrs Fraser & Ogle, res 819 N Arca.
 —see also Berry.
 —Beulah A, bds 224 E Jackson.
 —Way, driver Newton Saw Mill, res 528 W Boulder. (Mrs Amy M.)
 —Ethel, waiter, bds 218 E Dale.
 —Catherine E, tchr Colo School for M & B, bds Alta Vista Hotel.
 —Ethel, bds 22 Maple, Ivywild.
 —Wilson M, auditor, res 1306 Lincoln av. (Mrs Martha A.)
 —Wm H, street Commr City Hall, res 210 E Costilla. (Mrs Elizabeth.)
 —Clara I, student Zigzag Bus Coll, bds 219 N El Paso.
 —Walter, candymkr E S No. 311 E Bijou.
 —Holmew Beulah C, student High School, bds 410 W Bijou.
HOLOMEW FLORIN A, City
 —Measurer City Hall, Tel Main 218, res 410 W Bijou, Tel Main 218. (Mrs Mary E.)
 —Frances O, bds 410 W Bijou.
 —Student High School, bds 410 W Bijou.
 —Co, C E Titus, sec and treas, res 219 E Pike's Peak av.
 —Mrs Alice (Bartleson Furn Co), res 219 E Willamette av.
 —Walter W, grocer and meats, 749 E Willamette av, bds 219 same.
 —Lucille J.
 —Lucille Co (W H and Mrs Alice Bartleson), 2d hand goods, 118-120 E Huerfano.

Colorado Springs Co.

8 OUT WEST BUILDING
 LOTS FOR SALE IN
 Colorado Springs and Manitou

Bartleson Lola C, student Colo Coll, bds 219 E Willamette av.
 —Wm H (Bartleson Furn Co), res 219 E Willamette av. (Mrs Alice.)
 Bartlett Agnes G, student High School, bds 2220 N Nevada av.
 —Charles H, propr Ivywild Poultry Yds, 214 E 1st, Ivywild, res same. (Mrs Laura A.)
 —Mrs Eliza, bds 211 Philadelphia av.
 —Ephraim C, blksmith, res 24 E Costilla. (Mrs Rose E.)
 —Ethel A, clk Giddings Bros, bds 211 Philadelphia av.
 —Fannie L, bds 24 E Costilla.
 —Frank A, bds 24 E Costilla.
 —George A, student High School, bds 211 Philadelphia av.
 —George P, bds 24 E Costilla.
 —Harriet, student High School, bds 2220 N Nevada av.
 —Mrs Harriet F, bds 1103 Wood av.
 —Marie L, student Colo Coll, bds 2220 N Nevada av.
 —Nathan W, lab, res 710 S Corona. (Mrs Celia E.)
 —Sidney R, mining, 38 P O Bldg, res 1103 Wood av. (Mrs Mabel L.)
 —Walter C, hpr Gazette, res 211 Philadelphia av.
 —Wm A, bds 2220 N Nevada av.
 —Wm L, dentist, 10 First Nat Bank Bldg, res 2220 N Nevada av. (Mrs Agnes L.)
 —Wm L, tmstr, res 309 E Las Vegas. (Mrs Jennie E.)
 Barton Clarence, student, rms 9 Beverley pl.
 —Ethel, bds 22 E Del Norte.
 —Ethel, student High School, bds 715 N Nevada av.
 —Everett E, bds 415 N Franklin.

R. B. Harper

REAL ESTATE
 Irrigated Fruit and Farming Lands
 16 South Tejon St. Tel. 1274

PROMPT PHARMACY
 QUICK DELIVERIES
 THYMETHOL
 A Quick Relief for Coughs
 S. W. Cor. Cascade Ave. and Huerfano
 Telephone Main 1770

THE EL PASO ICE & COAL CO.
 ARTIFICIAL ICE BEST COAL
 EL PASO DISTILLED WATER
 29 NORTH TEJON ST. PHONES 46 & 91

PUEBLO MAGNETIC MINERAL WATER
 For Bright's Disease, Rheumatism and all Kidney Troubles. Delivered to all parts of Colo.
COLO. MINERAL WATER CO.
 J. R. BALLARD, Pres.
 Telephone 583

98 BAR R. L. FOLK & CO'S. 1909 BAT

STRONG HEALTHY COWS PRODUCE HEALTHFUL MILK
 The
Sinton Rustic Home Dairy Co.
 Telephone 442

- Barton Harry K, meatctr O E Hemmenway, bds 415 N Franklin.
- Hazelle B, student, bds 415 N Franklin.
- Jesse J, clk Union Frt Depot, res 114 1/2 N 7th. (Mrs Cora.)
- J Anderson, clk, res Nob Hill. (Mrs Hattie V.)
- Lovina, smstrs, res 1613 Pennsylvania av.
- Melvin G, insp, res 373 Manitou av (Manitou).
- Nellie, supervisor Colo School for D and B, bds same.
- Robert A, salesman Yates & McClain Realty Co, res 415 N Franklin. (Mrs Mary A.)
- Taylor A, bds 373 Manitou av (Manitou).
- Vera M, bds 415 N Franklin.
- Williard J, barber, 402 W Bijou, res same. (Mrs Mary.)
- Basch John, clk, bds 19 West View pl.
- Mary, tchr, bds 19 West View pl. (Mrs Martha J.)
- Basham Joel N, res 505 S Nevada av.
- King J, driver, bds 505 S Nevada av.
- Mrs Millie G, res 312 W Cucharras.
- Bass Belle (wid John F), dressmkr Hibbard & Co, bds 1524 Cheyenne rd.
- Caltha, opr Colo Tel Co, rms 225 N Weber.
- Jessie J, res 1117 Colorado av (Colo City). (Mrs Mozie P.)
- Mary J, bds 1522 1/2 W Cheyenne rd.
- Raymond, student, bds 1522 1/2 W Cheyenne rd.
- Wm H, eng Smith's Packing Co, res 219 E Costilla.
- Bassett Albert, corral, 113 S Sahwatch, res 410 S 10th. (Mrs Zora.)

- Bassett Angeline A, clk Heath D G Co, bds 314 S Weber.
- John A, salesman Seldomridge Co, res 1325 N Wahsatch. (Mrs Ella C.)
- BASSETT LLOYD W, Lawyer.**
501 Mining Exchange Bldg Main 129, res 1343 N Wahsatch av, Tel Main 2342. (Mrs M J.)
- Lonnie C, carpetyr McCracken Hubbard, rms 427 E Huerfano.
- Maria W, bds 1325 N Wahsatch.
- Mary J (wid Benjamin F), res N Wahsatch av.
- Rebecca B, bds 1325 N Wahsatch av.
- Richard H, porter, res 330 S Gjos. (Mrs Celia A.)
- Robert S, flagman, res 314 S Gjos. (Mrs Augusta A.)
- Wm, bds 107 W Cucharras.
- Bastedo Cozie, student, bds 711 Nevada av.
- Joseph M, bds 711 N Nevada. (Mrs Minnie.)
- Bastlin Julia R, tchr Roswell Sch, rms 423 E St Vrain.
- Batch Lizzie G, emp Wilbur Sch, res 520 E Kiowa.
- Batchelder, see Bachelder.
- Bateman Adelaide R, student Colo Coll, bds 1116 N Weber.
- George E, curios, rms 127 1/2 N path av (Manitou).
- John, eng, res 1116 N Weber. (Mrs Emma.)
- Lillian G, student High School, 1116 N Weber.
- Mabel S, tchr Cutler Academy, 1116 N Weber.
- Raymond F, clk Keystone Gro Co, res 22 W Las Animas. (Mrs Maude E.)
- Rolland, rms 216 N Cascade.
- Ruth, student, bds 1116 N Weber.
- Bates Edith E, clk, bds 232 N Weber.
- Emma, student High School, 22 N 13th.
- Fred, storekpr Colorado School D & B, bds same.
- Hazel H, student, bds 232 N Weber.

Kaufman's
 EVERYTHING FOR EVERYBODY

Colorado Springs, Colorado City and Manitou Directory. BAX 99

Rugs, Draperies and Housefurnishings
 Phone Main 467

Phone 1360
Standard Elec. Co.
 5 E. BIJOU ST.
 We Repair Motors, Elevators, Lights, Telephones, Bells and Anything Electrical or Mechanical

- James P, real est, 414 Colorado (Colo City), res 226 same.
- Mrs Nellie V.)
- Janiah, lab, res 320 E Costilla.
- Mrs Martha A P.)
- C, pressman, res 325 N El Paso. (Mrs Isola B.)
- Bryant, clk, bds 325 N El Paso.
- Do W, carp, res 232 N Franklin. (Mrs Frances C.)
- K (wid H Knox), bds 1323 Jefferson (Colo City).
- M, bds 22 N 13th.
- driver A F Conner, res 716 Cache la Poudre. (Mrs Caroline A.)
- J, collr, res 1520 S Cascade. (Mrs Julia.)
- H, rancher, res 22 N 13th. (Mrs Phoebe H.)
- Florinda (wid Elisha), bds N Cascade av.
- Andrew C, janitor, res 808 Moreno av. (Mrs Nancy A.)
- Copper Exploration Co, J R Annie pres, 402 Mining Exchange.
- Mrs Anna L, boarding, 514 N Cascade av.
- student High School, bds N Cascade av.
- EDWIN E, Chief Fire Department,** 18-20 S Nevada av, Tel 1235, res 514 N Cascade av. (Mrs Annie L.)
- pipeman Hose Co No 1, res 232 N Wahsatch av. (Mrs William E.)
- see also Bower.
- H (George H Bauer & Son), res 806 N Wahsatch av. (Mrs Sarah.)
- GEORGE H & SON**
George H and G Adam, Proprs Street Feed and Fuel Yds, res Dale, Tel Main 1258.
(George H Bauer & Son), res 710 N Wahsatch av. (Mrs Emma.)
- Eunice, res 212 S 18th.
- messr W U Tel Co, bds Jackson (Colo City).
- see also Bauman and

- Baughman George L, huckster, res 1514 Grant av.
- Hattie (wid Harry), bds 719 W Huerfano.
- Oscar B, bds 1514 Grant av.
- Virginia, tchr San Luis School, bds 214 E Willamette av.
- Baum Albert, res 424 N Walnut. (Mrs Estella.)
- Bessie, bds 1323 N Nevada av.
- Harry J, clk, rms 129 N Wahsatch av.
- Joseph, driver Police Dept, res 213 E Huerfano. (Mrs Mertie.)
- Bauman, see also Baughman and Bowman.
- Henry, butcher, res 221 E Cimarron. (Mrs Lenora B.)
- Mrs Lenora B, nurse, 221 E Cimarron, res same.
- Baumgardner, see Bumgardner.
- Baumler Alexander, emp Van Briggie Pottery Co, bds 746 N Spruce.
- Baxter Aaron T, cond, res 1816 Washington av. (Mrs Mary S.)
- Benjamin D, salesman, res 226 Willow. (Mrs Sarah F.)
- C Reuben, student, bds 1816 Washington av.
- Davis, millman Portland Mill, res 502 Howbert (Colo City). (Mrs Arvilla.)
- Frances (wid Henry), rms 819 E Huerfano.
- Lelah M, student High School, bds 217 W 2d, Ivywild.
- Leonard L, janitor, res 217 W 2d, Ivywild. (Mrs Sarah V.)
- LeOra A, student High School, bds 217 W 2d Ivywild.
- Lester L, electr Central Elec Co, bds 217 W 2d, Ivywild.
- Orral J, clk, bds 225 W 2d, Ivywild.

20 P. O. Building
F. W. COAKLEY
 INSURANCE AND LOANS
 Phone Main 1452

THE H. A. GAEBEL ENGRAVING CO.
 MAKERS OF GOOD CUTS ONLY FOR PRINTING PURPOSES
 PUEBLO, COLORADO.
 PHONE UNION 761

HYDE PAPER CO. 100-102 S. Victoria Ave. Pueblo, Colo.
 The Paper for This Book Furnished by Us

THE EL PASO ICE & COAL CO.
 ARTIFICIAL ICE BEST COAL
 EL PASO DISTILLED WATER
 29 NORTH TEJON ST. PHONES 46 & 91

ENTERPRISE FURNITURE CO. Stoves & Ranges
 129-131 E. HUERFANO STREET

100 BAX

R. L. POLK & CO'S, 1909

BEA

Grewell & Conway
COAL CO.
LIGNITE COAL
 Office Phone Main 1271 110 N. Tejon St.
 Yard Phone Main 2140 326 W. Huerfano St.

- Baxter Silas S, live stock, res 225 W 2d, Ivywild. (Mrs Nellie M.)
- Bay Andrew K; rancher, res 1023 Lincoln av. (Mrs Mary C.)
- Edgar L, bds 1023 Lincoln av.
- Mabel, student Colo Coll, bds Montgomery Hall.
- Bayle, see also Beyle.
- Data A, clk, bds 122 E Cimarron.
- Frank C, clk Lowell-Meservey Hdw Co, res 819 E Dale.
- Isa B (wid George R), res 819 E Dale.
- Bales S M, emp C S & I Ry.
- Bayliss R Arthur, eng Colo Coll, res 1418 N Royer. (Mrs Viola.)
- R, lab C M Ry.
- Bayne Alexander, lab C M Ry, res 16 Calvert av, Glasstown. (Mrs Grace M.)
- Alfred J, solr, res 317 E Monument. (Mrs Nannie J.)
- Alice, bds 317 E Monument.
- Caroline J, chf clk Colo Tel Co, bds 317 E Monument.
- Baynes George H, res 713 S Tejon. (Mrs Marie.)
- Beach George E, bds Union Printers' Home.
- Henry D, lab, res 505 E Boulder. (Mrs M Grace.)
- Harry E, roaster, res 110 Main (Colo City). (Mrs Julia.)
- Ira, fireman Colo School for D & B.
- Melanchton S, mining, res 405 W Cheyenne rd, Ivywild. (Mrs Sophia H.)
- Beacon Hill & Cripple Creek Mining Co, J M Harden sec, 17 Midland Blk.
- Beal Albert J, huckster, res 1426 Washington av. (Mrs Mollie E.)
- Mrs Grace, student Central Bus Coll, bds Spaulding House.

- Beall Edna E, bds 507 E Cimarron
- Edward F, moved to Frankfort
- Mabel, bds Alamo Hotel.
- Mary J, died June 26, '08, age 60.
- Mary J (wid John M), res Cimarron.
- Bealmear George W, died June 26, age 60.
- Olive A (wid George W), res N Franklin.
- Beals Bert E, mgr Broadmoor Light Plant, 9 Lake Circle, Broadmoor, res 8 same. (Mrs P.)
- Charles E, janitor Y M C, 530 Hugo.
- Ernest L, cond C S & I Ry, Hugo.
- Jesse, lab, res 530 Hugo. (Mrs ra.)
- Beamon Mrs Leota, res 107 W Charras.
- Bear Ethel L, student Colo Coll, Bemis Hall.
- Beard, see also Baird.
- Frances E, student High School, bds 911 S Nevada av.
- Hiram W, eng, res 911 S Nevada av. (Mrs Ada S.)
- Minnie, bds 416 N 5th (Colo City).
- Beardsley Flint, bds Union Printers' Home.
- Beasley, see also Beesley.
- Thomas, lab, rms 130 E Ivywild.
- Beattie Grace M, tchr Colo School D & B, bds 320 N Cascade
- Harold C, clk C S & C Co, bds 838 E Monument.
- Thomas, supt, res 838 E Monument. (Mrs Julia D.)
- Beaty Jasper N, res 406 N Main. (Mrs Jennie R.)
- Robert, lab, bds 115 Tremont well.
- Robert R, clk, bds 406 N Main.
- Ruth J, student Colo Coll, res N Weber.
- Beauchamp Ella, bds 412 N 5th (Colo City).
- Harry, lab, bds 412 N 5th (Colo City).
- James T, lab, res 906 N Main (Colo City). (Mrs Sarah)

CASCADE AUTO & SUPPLY CO. The Largest Garage in the City
 115 N. Cascade Ave. Phone Main 56 First-Class EQUIPMENT

A. B. WILLIAMS & CO.—REAL ESTATE
 113 1/2 N. Tejon St. Tel. Main 1260 LOANS, INSURANCE

BEA

Colorado Springs, Colorado City and Manitou Directory.

BEE 101

- Beaman T James, lab, res 412 N 5th (Colo City). (Mrs Esther.)
- Virginia, tchr High School, bds 2 W Costilla.
- Beaven Charles J, foreman C S T & I Co, res 22 N Limite.
- Wm E, transfer agt C S T & I Co, rms 123 S Nevada av.
- Beaddock T, lab, res rear 232 S Conejos.
- Beaver Land & Irrigation Co, J D Hawkins pres, 301 Mining Exchange Bldg.
- Beavers George W, cond, res 327 Colorado av (Colo City). (Mrs Mary M.)
- Beche Chester O, sewer C S Broom Mfg Co, bds 107 S 7th.
- Becker J (C S Broom Mfg Co), res 107 S 7th. (Mrs Mary J.)
- Beck David, waiter, res 319 E Cimarron.
- Beck A, moved to Twin Falls, Idaho.
- Beckwin A, res 1625 Grant av. (Mrs Lizzie D.)
- Beckwith J, emp U S R & R Co, bds 1919 Robinson (Colo City).
- Beckwith baker Mueth's, bds 519 Robinson (Colo City).
- Beckwith Henry, phys, 100 Canon av (Manitou), res 163 Ute av (Manitou). (Mrs Minnie D.)
- Beckwith Margaret A, moved to Pueblo.
- Beckwith Annie (wid George), res 2016 Lincoln av.
- Beckwith Theodore, painter, res 519 Robinson (Colo City). (Mrs Mary.)
- Beckwith Casper H, sec Hayman M & Co, res 527 N Wahsatch av.
- Beckwith Mary, bds 527 N Wahsatch av.
- Beckwith A, bds 527 N Wahsatch av.
- Beckwith Martha, bds 317 E San Rafael.
- Beckwith David, miner Curtis Coal Mine, bds 734 E Willamette av.
- Beckwith Anna, housekpr 610 S Tejon.
- Beckwith L, carp, res 734 E Willamette av. (Mrs Anna M.)
- Beckwith Daniel J, marker Pike's Peak Club, rms 119 Pueblo av. (Mrs Blanche M.)
- Beckwith Edward, res 119 Pueblo av.
- Beckwith jr, janitor Hagerman Bldg, res 531 S Weber. (Mrs Rosa C.)

CANARY BIRDS
\$3.00 and Up
 for the finest Imported Singers
THE OWL DRUG CO.

- Beckwith James H, elev opr Hagerman Bldg, bds 531 S Weber.
- Nellie, student Colo Coll, bds 531 S Weber.
- Wm E, moved to Palmer Lake, Colo.
- Beckett John B, gardener, res 1030 N Pine.
- Bedford Samuel L, waiter Elks' Club, res 633 E Monument. (Mrs Lucy F.)
- Bednor Charles, miner Curtis Coal Mine, res Curtis P O. (Mrs Mary.)
- Beecher Edward A, res 1523 Wood av. (Mrs Florence H.)
- Beeler Louis W, farmer, res 210 E Cucharras.
- Beeman, see also Beamon.
- Wm H, driver, res 18 E Rio Grande. (Mrs Amelia.)
- Beerman John F, phys, 331 Colorado av (Colo City), res same.
- Beers Carl, bds 1513 Washington av.
- Charlton W, bkpr Newton Lumber & Mfg Co, bds 128 Jefferson (Colo City).
- Cordie, rms 532 N Cascade av.
- George, millman Portland Mill, bds 1513 Washington av.
- Joseph A, painter, res 222 E Cucharras. (Mrs Mamie.)
- Paulina, bds 1513 Washington av.
- Rebecca, student, rms 532 N Cascade av.
- S Alonzo, millman Portland Mill, res 1513 Washington av. (Mrs Susan.)
- Beery Augustus E, tmstr Seldomridge Grain Co, res 926 E Moreno av. (Mrs Ida L.)
- Julia, died Feb 13, '09, age 61.
- Oscar C, clk C S Elec Co, rms Y M C A.

Maigler Realty Co. OFFICES 1-2-3-6-8 BARNES BUILDING
 113 1/2 E. PIKE'S PEAK AVE.
 "Specialists" in San Luis Valley Irrigated Lands

PASSENGER AND FREIGHT ELEVATORS
OTIS ELEVATOR CO. DENVER, COLORADO
 OPERA HOUSE BLOCK

THE EL PASO ICE & COAL CO.
 ARTIFICIAL ICE BEST COAL
 EL PASO DISTILLED WATER
 29 NORTH TEJON ST. PHONES 46 & 91

MEET ME AT THE BUSY CORNER
The Robinson Drug Co.
 Most popular Soda Fountain in the Town.
ALL THE NEW DRINKS
 Telephone Main 4

102 BEE R. L. POLK & CO'S. 1909 BEL

KENTUCKY STABLES
Best of TURNOUTS
 121 E. Bijou St. Phone 568

Beesley, see also Beasley.
 —Helen L, bds 906 W Huerfano.
 —John H, bds 906 W Huerfano.
 —J T, student Central Bus Coll, bds 4 E Vermijo av.
 —Mrs Sarah G, res 906 W Huerfano.
BEESON ERNEST B, Books, Stationery and Curios, 117 E Pike's Peak av, Tel Black 351, res 311 E Columbia, Tel Main 1983. (Mrs Mary W.)
 —J Oscar, barber, res 113 E Cimarron. (Mrs Daisy E.)
 Begley, see Bagley.
 Behan John F, barber J T Tomaszewski, res 930 Jefferson (Colo City). (Mrs Josephine.)
 Behrandt Mrs Elizabeth, furn rooms, 403 S Tejon.
 Behrens Mrs Albertina, bds 328 Portland av.
 —Frederick, cook Alamo Hotel, res 328 Portland av.
 Behrman Lillie, student, bds 223 N Chestnut.
 —Michael, tailor, 3 W Huerfano, res 223 N Chestnut. (Mrs Mary.)
 Beidelman Alvin A, tinmer C E Taylor, res 126 N Spruce. (Mrs Esther M.)
 —Otto P, foreman, res 102 Beacon, Roswell.
 Beidling W F, roaster U S R & R Co. Beinapfl, see Bienapfl.
 Beique Merrille W, brklyr Portland Mill, res 540 W Boulder. (Mrs Mary R.)
 Beitling Mrs Eliza, res 318 El Paso Boul.
 Belcher Edith E, student Colo Coll, bds McGregor Hall.
 —Paris, fireman, rms 501½ Colorado av (Colo City).

Beless Frank W, eng, res 308 W wa. (Mrs Frances E.)
 Belitzer Israel A, clk, bds 116 aron.
 —Morris A, tailor, bds 116 E ron.
 Bell Amanda R, res 815 N Tejon av.
 —Mrs Clara M, opr Home Tel bds 315 Lincoln av (Colo City).
 —Daniel N, landscape gardener N Arcadia, res same. (Mrs R.)
 —Edna E, bds 12 Maple av, B moor.
 —Edwin, carp, res 501 Rosita av City). (Mrs Florence E.)
 —Mrs Eliza, boarding, 16 N 5th City).
 —Frederick, lab, bds 330 S Co.
BELL HOWARD H, Proprietor, Busy Corner News Stand, ne cor Pike's Peak av, bds Kiowa. (See adv.)
 —James, bds 314 E Caramillo.
 —Laura, res 421 Grant av City).
 —Levi II, res 12 Maple av B moor. (Mrs Alice E.)
 —Lillian H, student High School 12 Maple av, Broadmoor.
 —Louise (wid Henry), res 615 owa.
 —Louise B (wid Alfred L), res Kiowa.
 —Luvinia, domestic 14 E Dale.
 —Madame, clairvoyant, 307 S res same.
 —Maggie, res 306 W Dale.
 —Malinda J (wid Milburn), 1020 E Boulder.
 —Marvin E, driver Elite Laundry, 510 W Platte av. (Mrs O.)
 —Mary A (wid Henry), res Caramillo.
 —Stephen T, carp, res 706 High Martha A.)
 —Thomas S, wallpaper, 625 Col av (Colo City), res 16 N 5th City). (Mrs Eliza J.)
 —Walker E, rancher, bds 16 (Colo City).
 —Wm A, capitalist, 11 Out Bldg, res Bletchingley, Eng

Don't Worry about Your Credit Business. Let
The Hancock-Love Mercantile
 Furnish you with Reliable Ratings and you will have no cause to
 TELEPHONE MAIN 1194 AND ASK ABOUT US

E. G. PASTER Contractor and Builder
 SHOP 4 EAST KIOWA Phone 801
 Residence Phone 967

BEL Colorado Springs, Colorado City and Manitou Directory. BEN 103

A. B. Hutchinson J. L. Columbia
MANITOU LIVERY AND TRANSFER CO.
 Manitou, Colo.
 OFFICE STABLE
 225 Manitou Avenue 111 Manitou Avenue
 Phone Manitou 9 Phone Manitou 4

Wm G, paperhngtr T S Bell, bds 16 N 5th (Colo City).
 Wm H, porter William A Otis & Co, res 315 E San Miguel. (Mrs Bettie.)
 Bellamy Frank, lab, bds 514 E Platte av.
 —Philip, moved to Plainview, Neb.
 —Roy, hlpr, bds 514 E Platte av.
 —Mrs Sina, died Apr 26, '08, age 36.
 —Wallstrom Maria C, bds 708 Cooper av.
 Belmont Charles, optician, 132 N Weber, res same. (Mrs Charlotte.)
 —Belschner Lena H, student, bds 17 Ramona av, Ivywild.
 —Louis G, motorman C S & I Ry, res 17 Ramona av, Ivywild. (Mrs Emily.)
 —Belsner Gertrude L, student Colo Coll, bds McGregor Hall.
 —Louise H, student Colo Coll, bds Ticknor Hall.
 —Belsey Wallace A, student Colo Coll, bds 1705 N Tejon.
 —Bettie P, emp Wilbur Suit Co, res 512 E Cache la Poudre.
 —Betsy C (wid John P), res Nob Hill.
 —Frances K, res 512 E Cache la Poudre.
 —Blamis Hall, s end of Wood av.
 —Blidson M, res 506 N Cascade av. (Mrs Alice C.)
 —Blum Hur M & M Co, F H Pettingell pres, 315 Mining Exch Bldg.
 —Blow Ceborn D, plumber Barnes-Stephens P & H Co, res 1516 Lincoln av.
 —Blorace E, v-pres J C St John P & Co, res 1600 Cheyenne rd. (Mrs Agnes C.)
 —Blum Mary L (wid Thomas A), rms 23 E Boulder.
 —Blum Thomas A, died Nov 19, '08, age 78.
 —Blunder Mrs Caroline B, maid 420 N Cascade av.
BENDER GEORGE L, V-Pres and Sec Chas Schiele Cigar Co, res 108 Ruby av, Arensdale, Tel White 35. (Mrs Leonora.)
 —Robert H, blksmith C M Ry, res 420 Rosita av (Colo City). (Mrs Jessie M.)

Bendle Albert J, sec Davie Realty Co, res Acacia Hotel. (Mrs Minnie H.)
 Benedict Mrs Clara L, moved to Granite Falls, Wash.
 —Elmer F, carp, res 636 E Willamette av. (Mrs Ella E.)
BENEDICT FRED W, Reporter Giles Merc Agency, bds 124 Jefferson (Colo City).
 —Hiram W, contr, 647 E Willamette av, res same. (Mrs Mary J.)
 —Wm F, dep County Assessor, res 124 Jefferson (Colo City). (Mrs Ida.)
 Bendum Emmett, bds 230 S Tejon.
B P O E, Colorado Springs Lodge No 309, 1-3 E Bijou, Tels Main 309 and 1069.
 Benjamin Charles D, finisher Fred S Tucker Furn Co, res 413 E Del Norte. (Mrs Louisa W.)
 —Mrs Eliza E, res 712 N Tejon.
 —Mary J (wid Edward), res 12 S Corona.
 —Roy, stenog, rms 712 N Tejon.
 —Wm E, bds 12 S Corona.
 Benko Frank, lab U S R & R Co, res 716 S 5th (Colo City). (Mrs Anna.)
 Benn Wayne J, lab, res 2027 N Tejon. (Mrs Letitia R.)
 Bennett Blanche L, cook 1335 N Weber.
 —Bros (Edwin L and Lorenzo), real est, 15 N Tejon.
BENNETT CHARLES P, Real Estate, Loans and Insurance, Notary, Member Colo Springs Real Estate Exchange, 5 E Pike's Peak av, Tel Main 263, res 618 N Weber, Tel Main 1764.
 —Clifford W, student High School, bds 8ro N Weber.

AUTOGENOUS WELDING It's the new method of Automobile Repairing, done only by
FRANK F. BUMSTEAD & CO.
 REAR OUT WEST BUILDING

Oregon Short Line
 For all Western and Northwestern Points
 (SEE PAGE 5)

PHONE FOR THE PROMPT PLUMBERS

13

Barnes-Stephens Plumbing & Heating Co. 206 N. Tejon St

104 BEN

R. L. POLK & CO'S. 1909

BEN

Pecos Valley Fruit Lands
Our Specialty
THE MOYER REALTY CO.
208 DeGraff Building

Bennett David R, janitor Whittier School, res 915 Jefferson (Colo City). (Mrs Helen C.)
—Dexter, houseman 1335 N Weber.
—Edwin L (Bennett Bros), res 415 N Tejon. (Mrs Jeannette.)
—Ellen, moved to Williamsport, Pa.
—Ernest F, jeweler, 810 N Weber, res same. (Mrs Lydia D.)
—Fred, coachman Nordrach Sanatorium.
—Harry R, clk W F Meyer, res 103 Manitou av (Colo City). (Mrs Nannie.)
—Harry S, miner Austin Bluffs Coal Mine, res Papeton. (Mrs Mabel.)
—Hattie M, tchr, res 218 E Uintah.
—James P, died Sept 21, '08, age 25.
—John, died Aug 14, '08, age 49.
—Lorenzo (Bennett Bros), res Sharon, O.
BENNETT MAE, Propr The Acacia, Dyers and Cleaners, 330 N Tejon, res same, Tel Main 715. (See p
—Marshall S, jeweler, res 622 N Corona. (Mrs Letz G.)
—Mrs Mary, moved to Williamsport, Pa.

THE TUBERCULOSIS
BENSONIZER
BRONCHITIS
ALWAYS
ASTHMA
CURES
CATARRH



Pike's Peak

IS THE Dominant Attraction Colorado. For information the Trip enquire at any Railroad Ticket Office.

Bennett Mary M, bds 618 N Weber
—Murt, hack driver, res 112 S Cojos.
—Nellie, died Aug 16, '08, age 34.
—Tillie (wid John), cook, res 810 Cucharras.
Beno Ella (wid George), res Howbert (Colo City).
Benoe Joseph, hlpr C M Ry, bds Main (Colo City).
Benos Peter, lab U S R & R Co.
Benson Charles S, clk A S Bluffs rms 327 N Tejon.
—David T, painter, res 1115 S Weber (Mrs Elizabeth.)
—Florence M, dressmkr, 621 N Wahsatch av, res same.
—Gertrude, maid 1421 Wood av.
—Gustav S, tinner, res 1326 Colorado av. (Mrs Hulda C.)
BENSON HORACE L (Benson System), 130 E Kiowa, Tel 2200, res 130 E Kiowa.
—Brenda L.)
—John, stonectr, res 218 N Spruce (Mrs Mary A.)
—Mae E, bds 218 N Spruce.
—Wm G, res 19 E Boulder. (Mrs Nellie J.)
—W T, pres Rocky Mtn Bank Co, res Salt Lake City.
BENSONIZER SYSTEM (Wm Lucas M D, H L Benson) Treatment for the Cure of Tuberculosis, 130 E Kiowa, Main 2200. (See left bottom lines.)

CALL AND INVESTIGATE

"Bensonizer
Cure

130 EAST KIOWA STREET

P. MARTIN & CO. Real Estate & Loans
126 E. Pike's Peak Ave. Tel. Main 394

BEN

Colorado Springs, Colorado City and Manitou Directory.

BER 105

W. I. LUCAS
BICYCLES AND
BICYCLE LIVERY
119 N. Tejon St. Phone Main 900

Bentall Fred N, notary, 410 Colo Bldg, res 614 W Pike's Peak av.
Bentley Robert H, res 1024 S Royer.
Bentley James, driver, bds 109 W Vermijo av.
Benton Mrs Bessie, res 626 Washington av (Colo City).
BENTON BYRON, Contractor and Builder, Cabinet Maker and Job Work, Personal Attention Given to All Work, 116 Exchange pl, Tel Red 233, res 423 Cooper av. (Mrs Etta.) (See left bottom lines.)

Berg Frantz F, clk Robinson Drug Co, bds 1120 S 5th (Colo City).
—Fred, painter A C Harwood, bds 227 N Chestnut

B. BENTON

CABINET AND JOB WORK Ornamental, Rustic Work, Show Case Repairing and Remodeling, Stair Work
REPAIR WORK IN BUILDINGS AND OFFICES A SPECIALTY

Personal Attention Given to all Work—Prices the Lowest
116 Exchange Place Phone Red 233
COLORADO SPRINGS, COLORADO

Benton Cordelia A (wid Zelmer D), res 530 E Kiowa.
—Albert L, supt P P Hydro Elec Co, res upper end Ruxton av (Manitou). (Mrs Alice M.)
—Ethel M, student Central Bus Coll, bds 520 E Kiowa.
—Henry C (Cirtwell & Benton), res 509 N Wahsatch av. (Mrs Mayme L.)
—Lewis W, painter S M Duncan, res 506 W Huerfano. (Mrs Bessie.)
—Mabel, opr, bds 423 Cooper av.
—Mabel F, bds 530 E Kiowa.
—Rufus August F, carp C S & I Ry, res 826 S Tejon. (Mrs Cora.)
—Lue, rms 303 E Pike's Peak av.
—Rozanek Edward J, clk Prompt Pharmacy Co, res 313 E Bijou. (Mrs Clara V.)
—Charles E, tankman, res 1520 Manitou boul. (Mrs Emma C.)
—Angeline R H, maid 620 N Cascade av.

Berg Fritz, express, res 1120 S 5th (Colo City). (Mrs Annie.)
—Jennie, student Zigzag Bus Coll, bds 13 S Chestnut.
—Matilda (wid Carl), res 831 N Walnut.
—Olof, student High School, bds 13 S Chestnut.
—Robert C, sign writer A C Harwood, res 227 N Chestnut.
Bergen George R, optician, 20 El Paso Bank Bldg, res 819 E Boulder. (Mrs Nellie F.)
—Lillian A, bkpr Newton Lbr & Mfg Co, res 1119 Lincoln av (Colo City).
Berger George E, clk Pierce Ptg Co, rms 122 1/2 E Pike's Peak av.
—Gerard, emp Out West P & S Co.
—Herman (H Berger Cigar Co), res 623 N Weber. (Mrs Addie.)
—Hulda, cook 1501 Wood av.
—H Cigar Co (Herman Berger), 621 N Weber.

ADVERTISE IN THE GAZETTE

MORE RESULTS - QUICKER RESULTS - BEST RESULTS

Advertise to get More Business The Telegraph Brings Results

The Houston Lumber Co.

20 to 32 West Vermijo Ave.
TELEPHONE MAIN 102

Carries a Full Line of
BUILDERS' HARDWARE and BUILDING MATERIALS

106 BER

R. L. POLK & CO'S, 1909

BER



Berger John, emp Golden Cycle Mill, rms 15 S 12th.

—John A, lab, bds 305 S Cascade av.

—Mrs Sarah A, boarding, 305 S Cascade av.

—Webster E, waiter, bds 305 S Cascade av.

BERGHAUSEN CHARLES V, General Repair Work, Umbrellas Made to Order, Repaired and Covered, Lock and Gunsmith, Key Fitting, Lawn Mowers and All Kinds of Cutlery Sharpened and Repaired, 13 1/2 E Kiowa, res 528 W Kiowa. (Mrs Sarah.)

Bergin Joseph, brklyr, res 1119 Lincoln av (Colo City). (Mrs Mary.)

—Lillie A, stenog, bds 1119 Lincoln av (Colo City).

Berglund Gustave, baker W N Burgess, res 407 N Nevada av.

Bergmann Wm, gardener, 103 W 1st, Ivywild, res same. (Mrs Anna.)

Berkley Roswell, res 227 Howell. (Mrs Mary.)

Berls Charles H R, bartndr Adolph Foestermann, res 322 Washington av (Colo City). (Mrs Henrietta.)

Birmingham, see Birmingham.

Bernard, see also Barnard.

—Caroline, bds 1230 N Tejon.

—George, rancher, rms 329 E Kiowa. (Mrs Lucy.)

—Henry W, res 1230 N Tejon. (Mrs Luella E.)

—J Silvey, bds 1230 N Tejon.

—Mrs Lula, res 520 N Weber.

—Merrill S, student Colo Coll, bds 520 N Weber.

—Richard L, mach, res 215 Washington av (Colo City). (Mrs Mary F.)

Bernard Samuel S, investments Mining Exch Bldg, res 623 N Tejon. (Mrs Carrie L.)

Bernat Aaron G, tailor Perla Shearer Co, res 14 S Wahsatch

Bernhard, see also Barnhart.

—Philip H, shoemkr, res 827 Huerfano. (Mrs Mary.)

Bernhardt Herman, coachman 1126 Tejon.

Bernstein David T, bds 2017 Nevada av. (Mrs Nettie.)

—Robert, waiter Winchester & Blue rms 124 S Tejon.

Berquist Pearl H, domestic 1807 Nevada av.

Berrey, see also Barry and Berry.

—Julia M, tchr Liller School, rms N Wahsatch av.

Berry, see also Barry.

—August E, driver Seldom Grain Co, res 926 E Moreno

—Charles C, salesman Brink Co, rms 1111 Washington av

—Mrs Della C, bds 8 N Pine.

—Earl, driver Mueth's, rms 415 Bijou.

—George G, lab, bds 402 S Conejos

—George S, appr Gazette, bds 13 Huerfano.

—Herbert, checker, res 1424 Main boul. (Mrs Amelia.)

—James F, tmstr C W Smith S Co, bds 402 S Conejos.

—John, supt City Parks, res 224 rd.

—Joseph H, lab, res 402 S Conejos (Mrs Dora.)

—Julia, died Feb 13, '09, age 61.

—Margaret, smstrs Joseph Yeomans bds 1101 E St Vrain.

—Mary, smstrs, bds 1215 Colorado

—Pansy, bds 119 E Willamette av

—Samuel, houseman 28 E Boulder

—Mrs Selia, bds 908 Colorado (Colo City).

—Mrs S Ella, res 324 S Conejos.

Berryman Dorothy, bds 1514 Colorado av.

—Wm L, res 1514 Colorado av.

Bershline Verne, driver Schles Bros.

Bertolotti Calixte, butler Glen Bros. (Mrs Emma.)

H. A. SCURR,

REAL ESTATE AND LOANS
MONEY TO LOAN ON CHATTELS
NOTARY PUBLIC

TEL. BLACK 732

20 S. TEJON ST.

BER

Colorado Springs, Colorado City and Manitou Directory.

BEY 107

Bertram Johanna, res 639 N Franklin.

Bertrand Mrs Matilda, res 1704 N Tejon.

Berwick F Arthur, clk W N Burgess, res 429 S Nevada av. (Mrs Janet E.)

—Janet (wid John), bds 429 S Nevada av.

—J Douglas, clk W N Burgess, bds 429 S Nevada av.

—Marion, student High School, bds 429 S Nevada av.

Besore Mrs Mollie, died Sept 22, '08, age 52.

Bess Wm H, turnkey County Jail, res 702 E Cucharras. (Mrs Eva M.)

Best Alice C (wid Edward K), smstrs, bds 138 Canon av (Manitou).

—Ella (wid Peter M), res 408 N Wahsatch av.

—Harry A, student High School, bds 408 N Wahsatch av.

—Leo R, moved to New York City.

Bestol Charles W, lab J C St John P & H Co, bds 124 W Cimarron.

—Wm W, mason, res-124 W Cimarron. (Mrs Pauline L.)

Beswick Dolphine, tchr Lowell School, rms 707 S Cascade av.

—Emma, rms 829 N Weber.

Bethel Chester, horsedlr, res 1708 N Royer. (Mrs Florence M.)

—Elizabeth (wid David), res 149 Deer Path av (Manitou).

Bethman Anna W (wid Wm), hairdresser, 27 E Kiowa, res 23 N Corona.

Butterley Mrs Maggie E, dressmkr, res 105 E Costilla, res same.

—Walter L, painter, res 105 E Costilla. (Mrs Maggie E.)

Button Charles T, rigger Portland Mill, res 826 S Cascade av. (Mrs Mary B.)

Betts Mary, rms rear 211 N Nevada av.

—W.S, repr C S L & P Co, res 419 W Bijou. (Mrs Dollie M.)

Bizler Frank, moved to Paonia, Colo.

Blahan, sec Beaven.

Phone 1272 Sewing Machines Opposite Opera House
Sold, repaired, rented, crated. Needles, Oils and Repairs for all machines
THE NEXT MUSIC CO.

Bevill Joshua B, house mover, 218 S Conejos, res same. (Mrs Minnie I.)

—Perless, lab, bds 218 S Conejos.

—Todd, carp, bds 321 W Costilla.

Bevin Daniel J, carp, res 118 S Conejos. (Mrs Hattie L.)

Beyle, see also Bayle.

—Amy B, opr Colo Tel Co, bds 410 Colorado av (Colo City).

—Erwin T (Beyle & Son), sec Beyle Furn & Und Co, res 309 E Cucharras. (Mrs Ida M.)

—Ferdinand (Beyle & Son), pres Beyle Furn & Und Co, res 410 Colorado av (Colo City). (Mrs Katherine.)

—Furniture & Undertaking Co, Ferdinand Beyle pres, Katherine Beyle v-pres, E T Beyle sec, L B Beyle treas, 410 Colorado av (Colo City).

—Julia I, bkpr Beyle Furn & Und Co, bds 410 1/2 Colorado av (Colo City).

—Mrs Katherine, v-pres Beyle Furn & Und Co, res 410 1/2 Colorado av (Colo City).

—Lawrence F, clk Beyle Furn & Und Co, bds 410 1/2 Colorado av (Colo City).

BEYLE Leo B, Treas Beyle Furn & Und Co, res 1306 Washington av, Tel White 762. (Mrs Ernestine E.)

—Martha C, bds 410 1/2 Colorado av (Colo City).

BEYLE & SON (Ferdinand and Erwin T), Undertakers and Embalmers, Lady Assistant in Attendance, 16 E Kiowa, Tel Main 299.

Beýnon Benjamin L, cond, res 724 E Huerfano. (Mrs Ruth.)

MAILING LISTS --- Any Line --- Anywhere
Address R. L. Polk & Co., Salt Lake City

TUBERCULOSIS, BRONCHITIS, ASTHMA AND CATARRH

Are all successfully treated by the well known "Bensonizer" Treatment

"BENSONIZER" CURE 130 East Kiowa Street

THE GOWDY-SIMMONS PRINTING CO.

PRINTERS FROM

TYPE=COPPER PLATE=STEEL DIES

ARTIFICIAL ICE BEST COAL
EL PASO DISTILLED WATER
29 NORTH TEJON ST. PHONES 46 & 91
THE EL PASO ICE & COAL CO.

THE EL PASO ICE & COAL CO.
 ARTIFICIAL ICE BEST COAL
 EL PASO DISTILLED WATER
 29 NORTH TEJON ST. PHONES 46 & 91

CHARLES GEISSLER Contractor & Builder
 TELEPHONE MAIN 844 120 N. NEVADA AVE.
 The Lowest Jobbing Rates in Town

108 BEZ

R. L. POLK & CO'S. 1909

BIG

Tents and Awnings
House Tents a Specialty
 Lawn Awnings Hammocks
The OutWest Tent & Awning Co.
 113 1/2 N. Tejon St. Phone 1261

Bickford Mrs T E, baker Colo Sch...
 for D & B, bds same.
 Bickley W F, bkbnr Out West E...
 S Co, rms 432 S Tejon.
BICYCLE SUPPLY CO (A...
 Chase), Bicycles, Supplies
 General Repairing, Sewing Ma...
 chines, etc, 8 E Kiowa, Tel Main
 1239. (See adv.)

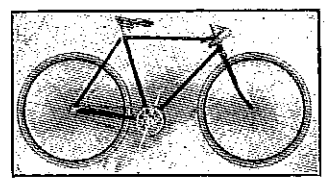

Orders Taken for Baggage and Express Bicycles for

The Bicycle Supply Co.

A. C. CHASE, Propr. (Successor to Chase & Bickley)

Bicycles, Supplies and General Repairing

LAWN MOWERS GROUND AND REPAIRING

SEWING MACHINES FOR SALE OR RENT

8 East Kiowa Street

Telephone Main 1239 COLORADO SPRINGS, COLORADO

Bezoni George F, emp U S R & R
 Co, res 1114 Lincoln av (Colo
 City). (Mrs Cora.)
 Bias Walter W, lineman Colo Tel Co,
 rms 120 N Walnut.
 Bibb Charles E, supt C S & I Ry, res
 715 S Sahwatch. (Mrs Mary A.)
 —Edwin L, eng Mining Exch Bldg,
 res 1004 S Royer. (Mrs Amy E.)
 —Hazel M, student, bds 715 S Sah-
 watch.
 Bice Eugene, director Y M C A, rms
 same.
 Bickerton John, emp Star Laundry,
 res 1113 N. Walnut. (Mrs Jane.)
 —Mabel, emp Star Laundry, bds 1113
 N Walnut.
 Bickford Albert D, carp E G Paster,
 res 1718 Wood av. (Mrs Clara.)
 —Mrs Carthene E, dressmkr, 524 N
 Weber, res same.
 —Charles E, watchmkr, 109 1/2 N Te-
 jon, res 524 N Weber. (Mrs Car-
 thene E.)
 —Jetta (wid Frederick E), res 1110
 E Moreno av.

Bidleman, see Beidelman.
 Bieber Elsi M, bds 313 N Nevada
BIEBER ERNEST J, Propr Antlers
 Barber Shop, Antlers Hotel, 217
 Main 1200, res 313 N Nevada
 Tel Black 72. (Mrs Anna E.)
 —Nina L, bds 313 N Nevada av.
 Bienapf George A, harclnr Wolff
 Frost, rms 417 S Weber. (Mrs
 Belle M.)
 —Wm H, lab, bds 417 S Weber.
 Bierbauer Mrs Emily V, moved to
 Pueblo.
 —E Randall, florist C S Floral Co,
 bds 711 W Huerfano.
BIERBAUER GEORGE W, emp
 Brooks & Smith, 62 First
 Bank Bldg, Tel Main 159, res
 W Huerfano, Tel Main 2175. (Mrs
 Nette H.)
 Big Horn Mountain Coal Co, 109
 Shoup sec, 120 N Tejon.
 Bigelow Denison P, res 109 E Chey-
 enne rd. (Mrs Isabelle M.)
 —Elbert J, tmstr, res 818 E Platte
 (Mrs Minnie E.)
 —Josephine, stenog Wm P Bonbr-
 & Co, bds 109 E Cheyenne rd.

SPORTING GOODS
G. S. BARNES & SON PHONE MAIN 60
 111 E. PIKE'S PEAK AV.

MUETH'S CANDIES, CAKES, ICE CREAM
 Where Quality is the First Consideration
 26 North Tejon Street.

BIG

Colorado Springs, Colorado City and Manitou Directory.

BIS

109

Biggs Mrs Adeline M, dressmkr, 221
 E St Vrain, res same.
 —Ethel A, clk Giddings Bros, bds 221
 E St Vrain.
 Bigler Edward C, millman Portland
 Mill, res 810 Monroe (Colo City).
BILL NYE RESTAURANT, W D
 Nye Propr, 12 E Huerfano, Tel
 Red 631. (See adv under classif-
 ied Restaurants.)

Billings Mrs Clara, rms 36 Boulder
 cres.
 —Joseph, farmer, res 721 Lincoln av
 (Colo City). (Mrs C Ann.)
 Billington Robert F, student Colo
 Coll, bds Hagerman Hall.
 Billman Wm A, moved to Denver.
 Bilz Charles, automobiles, 8 E Bijou,
 res Denver.
 Binger James E, miner, res 837 W
 Huerfano. (Mrs Lerena.)
 —Wm F, miner, res 1016 Colorado av.
 (Mrs Ellen C.)

BINGHAM ROBERT R, Photog-
 rapher, 8 Nichols Blk, 18-20 S Te-
 jon, Tel Main 678, res 1632 Wash-
 ington av, Tel Blue 642. (Mrs
 Amanda.)

BINKERT CHARLES L, Fancy and
 Staple Groceries and Meats,
 Fresh Vegetables the Year
 Round, 501 N Wahsatch av, res
 same; Tel Main 1024. (Mrs Nora
 A.)

Blinks Charles, cond C S & I Ry, res
 108 E Las Animas. (Mrs Mattie.)

Binuckle Wm, roofer Fred Engel.
 Biouro Harry, emp Golden Cycle
 Mill, res 1517 Colorado av.

Birch, see also Burch.
 —Mrs Kate, bds 507 Jackson (Colo
 City).

Birchby Clara (wid Wm G), bds 1025
 N Wahsatch av.

—Hal B, tchr San Luis School, bds
 1025 N Wahsatch av.
 —Wm N, tchr, res 1025 N Wahsatch
 av.

Birchfield John Y, millman Golden
 Cycle Mill, res 1728 Grant av.
 (Mrs Ulela J.)

J. D. HILTBRAND
EDISON AND VICTOR
Talking Machines
 125 N. Tejon Tel. Main 913

BIRD GEO E, Wholesale and Retail
 Dealer in High Grade Pianos,
 Organs, Player Pianos, for Colo,
 Wyo and New Mexico, Sewing
 Machines, String Instruments,
 Sheet Music, Books, etc, 733 N
 Corona, res same, Tel Main 1795.
 (Mrs Grace.)

—Grace Lillian, student, bds 733 N
 Corona.

—Rev Robert E, pastor Asbury M E
 Church, res 1031 Washington av.
 (Mrs Ella K.)

—Smiley B, emp Rapson Coal Mine.

—Wm B, shopman Barnes-Stephens
 P & H Co, res 332 Washington av
 (Colo City). (Mrs Isa M.)

—Wm D, steamftr, rms 221 E Bijou.

Birdsall Charles F, eng Colo City Ice,
 Fuel & Feed Co, res 101 Colorado
 av (Colo City). (Mrs Frances
 P.)

—Mrs Frances P, milliner M D Hill-
 mer, res 101 Colorado av (Colo
 City).

BIRDSALL GEORGE G, Sheriff
 Court House, Tel Main 133, res
 515 Lincoln av (Colo City), Tel
 Blue 677. (Mrs Mabel C.)

—John A J, cigars, lobby Mining
 Exch Bldg, bds 1017 S Sahwatch
 av.

Birmingham J Rex, clk W H McCam-
 mon, bds 730 W Cucharras. (Mrs
 Vera.)

—Orlo W, bailiff Dist Court, bds 845
 E Willamette av.

Bischof Jacob R, agt Capitol Life
 Ins Co, res 605 N Cascade av.
 (Mrs Sarah C.)

—Wallace, student High School, bds
 605 N Cascade av.

Phone Red 33 **ANTLERS TURKISH BATHS** 14 E. Bijou St.
CARL J. WENBERG, Graduate Masseuse and Medical Gymnast. The Swedish
 "LING" System
 ALL KINDS OF BATHS

COLLECTIONS —WE GET THE MONEY, AND SO DO YOU—
THE GILES Mercantile Agency
 Phone 461 308-309-310 Hagerman Bldg.

THE EL PASO ICE & COAL CO.
 ARTIFICIAL ICE. BEST COAL.
 EL PASO DISTILLED WATER.
 29 NORTH TEJON ST. PHONES 46 & 91

W. W. WILLIAMSON REAL ESTATE, LOANS,
INSURANCE.
 19 East Pike's Peak Avenue. Phone 476

110 BIS R. L. POLK & CO'S. 1909 BLA

Somerset Club Coffee
 In Two lb. Tins—Sealed Try It
O. E. HEMENWAY
 116 S. TEJON ST.

Bischoff Albert L, grocer, 1847 Colorado av (Colo City), res 1137 Lincoln av (Colo City). (Mrs Mae.)
 —Charles, res 1137 Lincoln av (Colo City).
 Bish Frances A (wid John G), bds 606½ E Cache la Poudre.
 —Oran O, patrolman Police Dept, res 610 W Pike's Peak av. (Mrs Mabel E.)
 Bischoff Jacob, rms New Elk Hotel.
 —Julius, painter A C Harwood, rms Elk Hotel.
 Bishop Mrs Amy, res 1110 Lincoln av (Colo City).
 —Charles E, stenog, bds 331 Jefferson (Colo City).
 —Clarence T, bds 627 Gillette.
 —Henry L, contr, res 522 High. (Mrs Ada C.)
 —James A, painter, res 428 Thornton av (Colo City). (Mrs Cinda.)
 —Mrs Jennie C, res 627 Gillette.
 —John, brkman, res 331 Jefferson (Colo City). (Mrs Anna.)
 —Joseph M, comp El Paso County Democrat, rms 218 S Tejon.
 —Matilda, nurse, res 901 E Cucharras.
 —Mrs Maude, clk Johnson Jewelry Co, bds 1013 Lincoln av (Colo City).
 —Nolan M, clk Hibbard & Co, res 801 S Tejon. (Mrs Fannie L.)
 —Wm A, moved to Fort Morgan, Colo.
 Bispham Anna N, student Colo Coll, bds 2111 N Nevada av.
BISPHAM WM C, Treas Out West Printing & Sta Co, res 2111 N Nevada av, Tel Main 985. Mrs Mary A.)

BISSELL FRANK A, Propr Bissell's Pharmacy, 802 N Weber, Tel Main 980, res 1124 N Nevada av, Tel Red 254. (Mrs Hannah M.)
BISSELL'S PHARMACY, Frank Bissell Propr, Pure Drugs, Medicines, Toilet Articles, Cigarettes, Soda Water, Prescriptions Carefully Compounded, 802 N Weber, Tel Main 980.
 Bitler Arlie (Winchester & Bitler), res 124 E Pike's Peak av. (Mrs Emma.)
 —Mrs Emma, milliner Bloomer Slickerman, res 124 E Pike's Peak av.
 Bitting Rena, student High School, bds 428 N Weber.
 Bixby Edith Juanita, student, bds 612 N Wahsatch av.
 —Edith L (wid Frank C), res 631 N Wahsatch av.
 —Mrs Edna L, stenog Vanatta Dolph, res 712 N Wahsatch av.
 —Hull S, contr, res 115 Cheyenne boul. (Mrs Sarah E.)
 Bixler Andrew H, minor, res 27 N Fountain. (Mrs Addie E.)
 Bjork Anna, domestic 1420 N Nevada av.
 Black Mrs Alice A, res 534 E Uintah.
 —Alice A, hairdresser Mrs M J McIntyre, bds 534 E Uintah.
 —Benjamin, skating rink, 29 N Nevada av, res same.
 —Catherine J (wid Wm A), bds 2111 W St Elmo av, Ivywild.
 —Claude R, student Colo Coll, bds 1301 N Weber.
 —Della M, bds 413 N Royer.
 —Edward, mach, res 1843 Washington av (Colo City). (Mrs Lillian.)
 —Frances (wid Wm), bds rear Crescent av.
 —Francis M, gardener, bds 534 E Uintah.
 —Frank, mach, rms 428½ Colorado av (Colo City).
 —George V, moved to Denver.
 —George W, tmstr Grewell & Co way, bds 211 W Cimarron.
 —Grace E, bds 211 W Cimarron.

B. BENTON Show Case, Stair Building and
General Repair Work
 116 Exchange Place Phone Red 233

Ask for Original "Manitou" TABLE WATER
 and Ginger Champagne
 Absolutely NATURAL AND PURE Beware of Substitutes
 The Manitou Mineral Springs Co.
 BLA Colorado Springs, Colorado City and Manitou Directory. BLA P11

Black Harry L, student Colo Coll, bds 1301 N Weber.
 —Henry, confectr, res 705 E Kiowa. (Mrs Mary E.)
 —Lloyd K, bds 211 W Cimarron.
BLACK NORMAN E, Artist, Writer of Advertisements, Signs, Sign Painter and Window Show Cards, 112 Cheyenne av, res 722 W Cucharras. (Mrs Mary E.) (See adv.)

For Cut Flowers call CRUMP
 Phone 500 511 E. Columbia

N. E. BLACK
SIGNS OF ALL KINDS
 Ad Writing, Designing and Illustrating
 Satisfaction Guaranteed
 112 CHEYENNE AVE. COLORADO SPRINGS, COLO.

Black Orson P, asst mgr Singer Sewing Mach Co, res 523 Colorado av. (Colo City). (Mrs Clara.)
 —Orville S, tchr, res 1208 Colorado av. (Mrs Lillian G.)
 —Clyde, moved to Topeka, Kan.
 —Betty H, lab, res 211 W Cimarron. (Mrs Alice M.)
 —Sabra (wid Nathaniel), res 413 N Royer.
 —Thomas N, porter Acacia Hotel, res 413 N Royer.
 —Wm R, confectr, 112 Cheyenne av, res 722 W Cucharras. (Mrs Mary E.)
 —Wilder Mines Co, J S McCuan sec, 328 Hagerman Bldg.
 —White Poultry Yards, A A Hilson propr, 815 N Cedar.
 —Burn Annie M, wrapper P J Kernan, res 744 N Pine.
 —Bram M, student Central Bus Coll, bds 219 E Huerfano.
 —Mary B, driver S James & Son, res 321 E Platte av.
 —Norman A, died Oct 18, '08, age 19.

BLACKMAN ALFRED A, Physician and Surgeon, 805 N Nevada av. Hours 2 to 4 p m, Tel Main 416, res 1806 Wood av, Tel Main 455. (Mrs Gratia R.)
 —Carl R, student Colo Coll, bds 1806 Wood av.
 —Gerald C, mgr Bruin Inn, N Cheyenne Canon, rms 1625 Grant av.
 —J R Lowell, student, rms 1625 Grant av.
 —Sarah A (wid George), bds 412 N Franklin.
 —Sarah J (wid Charles S), bds 1806 Wood av.
 Blackstone Mrs Mary J, res 31 W Fountain.
 Blackwell Charles O, lab, res 310 W Dale. (Mrs Maude B.)
 —Hildred E, rms 1721 Grant av.
 Blades Leslie, student Colo School for D and B.
 —Orville A, clk W O W No 5, res 835 E Costilla. (Mrs Jessie L.)
 Blahna Francis, bkpr, res 9½ S Wahsatch av. (Mrs Bertha.)

MAILING LISTS ALL KINDS ALL SECTIONS
 Address R. L. POLK & CO., Salt Lake City

Oregon Short Line
For all Western and Northwestern Points
 (SEE PAGE 5)

Chris Pedersen

AGENT HILLYARD SECURITY
WINDOW FASTENERS
Rear 20 E. Bijou Tel. Main 1639

THE EL PASO ICE & COAL CO.
 ARTIFICIAL ICE BEST COAL
 EL PASO DISTILLED WATER
 29 NORTH TEJON ST. PHONES 46 & 91

112^c BLA

R. L. POLK & CO'S. 1909

BLO

Blair A J, bds Union Printers' Home.
 —Charles, steward, res 17 S Wahsatch av. (Mrs Mary.)
 —Charles F, electr U S R & R Co, res 322 Monroe (Colo City). (Mrs Bertha E.)
 —Edward, bds Union Printers' Home.
 —Ethel A, trimmer M D Hillmer, rms The El Paso.
 —Frank, oiler U S R & R Co, res 830 Jefferson (Colo City). (Mrs Amelia M.)
 —Frank J, plumber Doyle & Schwartz, res 211 W 2d, Ivywild. (Mrs Anna M.)
 —John D, lab, res 228 Lowell. (Mrs Ida F.)
 —Martha (wid Wm), res 614 E Boulder.
BLAKE ANDREW S, Hardware, 107 N Tejon, Tel Main 465, res 1224 N Weber, Tel Main 1588. (Mrs Emily C.)
 —Ella, student High School, bds 1508 Wood av.
BLAKE GLEN W, Automobiles and Tires, Supplies and Repairs, 117 E Bijou, Tel Main 765, res 1224 N Weber, Tel Main 1588. (Mrs Minnie B.)
 Blakely Frank, bds Union Printers' Home.
 Blanca Viola, domestic 625 N Cascade.
 Blanchard Louis, butcher, res 526 Howbert (Colo City). (Mrs Mary.)
 —Walter, eng Union Printers' Home.
 Blanford N Eldora, res 17 N 11th.
 Blanton Charles H, tmstr Seldomridge Grain Co, res 810 E Cimarron. (Mrs Alma.)
 Blaser Edward, propr Swiss Dairy, -res 634 St Anthony (Colo City). (Mrs Anna.)
 Blass Bertha, rms 207 S Weber.
 Blattmann Frank J, gardener, res 116 W Mill. (Mrs Glen.)
 —Jesse, baker, bds 116 W Mill.
 Blay Fred, fireman, res 319 W Vermijo av. (Mrs Mary.)
 Blazek Joseph K, mason, res 1322 N Weber. (Mrs Katherine.)

Bleeze Harry W, foreman C S & C C D Ry, rms 509 S Tejon.
 Blenkarn Fern E, emp Elite Laundry, bds 710 S Nevada av.
 —Kittie H (wid Alfred), res 710 Nevada av.
 Blex Tillie, domestic 1319 N Nevada av.
 Blinn Mrs Helen M, res 506 E Miguel.
BLOCK ALFRED E, Correspondent and Agt Denver Republican Office Alta Vista Hotel, Tel Main 314, also Reporter Colorado Springs Gazette, res 510 Nevada av, Tel Main 2322.
 Blodgett Alvin, lab, res 847 E Costilla (Mrs Ophelia J.)
 —Grace C, comp Waterman Paper Co, bds 847 E Costilla.
 Blohm Henry G, clk J J Blohm, 1732 Rosita av.
BLOHM JOHN J, Groceries, Provisions, Meats, Fruits and Vegetables, 405 W Bijou, Tel Main 1588, res 1732 Rosita av. (Mrs Anna M.)
 —John J jr, clk J J Blohm, bds Rosita av.
 —Martin C, salesman Nat Com, bds 1732 W Rosita av.
 —Pearl M, clk J J Blohm, bds Rosita av.
 Blomberg Mabel, nurse Colo Conference D Hospital.
 Blomfield Alfred L, supt Golden Eagle Mill, res 7 Everhart Bldg.
 Blomquist John, lab, rms 708 Good av.
 Blood Adele, bds 17 W Fountain.
BLOOD CHARLES H, General Contractor and Builder, 219 N Wahsatch av, res same, Tel Black (Mrs Sadie T.)
 —David R, carp, res 17 W Fountain (Mrs Mary A.)
 —George W, bds 219 N Wahsatch av.
 —Harold W, wrapper J S Apple C Co, bds 219 N Wahsatch av.
 —Harriet M, binder Out West Paper Co, bds 17 W Fountain.
 —Leonard N, moved to Tuxedo.
 —Lucille A, student, bds 17 W Fountain.

BURGESS FINE TEAS & COFFEES

112 North Tejon St.

BLO

Colorado Springs, Colorado City and Manitou Directory.

BOC 113

Norman, printer Out West Paper Co, bds 17 W Fountain.
 Good Claude B, student, bds rear 423 S Tejon.
 —Della, smstrs, res rear 423 S Tejon.
 —see also Blum.
 —Carey C (McGill & Bloom), res 1223 N Franklin. (Mrs Maude M.)
 —Mac (Bloom & Slickerman), bds 1221 Lincoln av.
 —John J, pastor United Brethren Church, res 417 S Cascade av. (Mrs Susan A.)
 —Mary, maid 1428 Wood av.
 —Nellie B, tchr, bds 417 S Cascade av.
 —Slickerman (Isaac Bloom, Jacob Slickerman), ladies' furnishings, 333 1/2 S Tejon.
 —Boomberg John, moved to Kansas City, Mo.
 —Boonhart James, res 219 Jefferson (Colo City). (Mrs Jessie.)
 —Bryant, student High School (Colo City), bds 219 Jefferson (Colo City).
 —Bryant J, driver Rocky Mtn T & T Co, res 220 E Costilla.
 —Ernest, bds 326 Portland av.
 —(wid Samson), res 326 Portland av.
 —George, moved to Kansas City, Mo.
 —Bird Gold M & M Co, E S Johnson pres, 67 P O Bldg.
 —see also Bloom.
 —Jacob, domestic 601 N Tejon.
 —Jacob, res 810 Monroe (Colo City). (Mrs Lena.)
 —John W, rancher, bds 416 N Prospect.
 —Mary (wid David), res 211 S Sheldon av (Colo City).
 —Wm, res 9 Woodbine (Colo City). (Mrs Jessie.)
 —Charles W, cond C S & I Ry, res 116 S Tejon. (Mrs Agnes R.)
 —John S, tmstr Friedline & Taggart, res 520 E Pike's Peak av. (Mrs Lizzie.)
 —Barber, rms 421 S Nevada av.
 —Wm M, clk C S L & P Co, bds 100 E Boulder.

THE ANTLERS HOTEL
 Thoroughly Fireproof Throughout
 EVERY MODERN CONVENIENCE
 BANQUETS AND BALLS A SPECIALTY
BEST RESTAURANT IN CITY

Bly Mrs Susan A, bds 22 E Espanola.
 Blythe G A, bds Union Printers' Home.
 Boaglio Bartelemy, miner Danville Coal Mine, res Curtis P O. (Mrs Mary.)
BOARD OF EDUCATION, W P Kinney Pres, Van E Rouse Sec, A G Sharp Treas, John Dietrich Supt, 216 DeGraff Bldg, Tel Main 339.
 —of Education (Colo City), I S Nichols pres, A J Russell sec, S J Bryan treas, S A Sackett supt, Bancroft School.
 —of Education (Manitou), Wm Long pres, Wm Thompson treas, W D Sawin sec, H A Keeley supt, Manitou School Bldg.
 Boardman Elizabeth W (wid Sewall), res 2415 N Tejon.
 —James W, rancher, bds 2415 N Tejon.
 —Winslow B, bds 514 N Cascade av. (Mrs Anna L.)
 Boarman Thomas F, brkman, rms 406 1/2 S Tejon.
 Boas Margaretta M, asst librarian C S Public Library, bds 622 N Nevada av.
 Boatright James B, tmstr Tudor Coal Co, res 1/4 mile ne of Nob Hill. (Mrs Mary E.)
 —James N, clk, bds 1/4 mile ne of Nob Hill.
 Bob Lee Cons Mining Co, H H Mitchell sec, 4 Giddings Bldg.
 Bochman, see also Bachman, Buchmann, and Buchman.
 —Bruno, boiler mkr, bds Wheeler av cor 5th (Colo City).
 —Emil G, stonecrt, res Wheeler av cor 5th (Colo City). (Mrs Lena E.)

FOR HIGH-GRADE SUPPLIES GO TO THE
Colorado Springs Motor Car Co.
 13 NORTH CASCADE AVE. PHONE MAIN 2214

B. Harper Real Estate, Houses
 for Rent, Money to Loan
 16 S. Tejon Tel. Main 1274

PURE DRUGS
 PROMPT PHARMACY
 QUICK SERVICE
 Tel. Main 1770 S. W. Cor. Cascade Ave. and Huertano

THE EL PASO ICE & COAL CO.
 ARTIFICIAL ICE BEST COAL
 EL PASO DISTILLED WATER
 29 NORTH TEJON ST. PHONES 46 & 91

COLO. MINERAL WATER CO.
 J. R. BALLARD, Prop.
 Telephone 583
 Distributors of All Mineral Waters
 FOR GOOD HEALTH, DRINK WATERS THAT ARE PURE

114 BOC R. L. POLK & CO'S. 1909 BOL

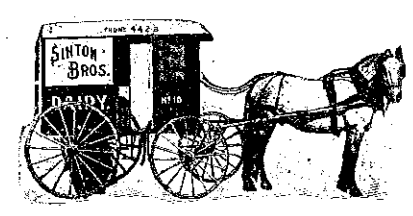

Bochmann Frederick, fireman, bds Wheeler av cor 5th (Colo City).
 —Hattie A, bds Wheeler av cor 5th (Colo City).
 —Otto, student, bds Wheeler av cor 5th (Colo City).
 —Paul, fireman, bds Wheeler av cor 5th (Colo City).
 —Wm, appr C M Ry, bds Wheeler av cor 5th (Colo City).
 Boeking Charles, sec, treas and mgr U S S Co, res Canon City, Colo.
 Bode Mrs Frances E, housekpr 425 W Boulder.
 Bodell Amasiah M, driver Wagner-Stockbridge Merc & Drug Co, bds 220 E Costilla.
 —Charles C, driver, bds 220 E Costilla.
 —Samuel A, watchman, res 220 E Costilla. (Mrs Phoebe A.)
 Bodenhamer Claude, porter, res 611 E Monument. (Mrs Carrie E.)
 Bodine Charles F, marker Cascade Laundry, res 318 Howbert (Colo City). (Mrs Rachel F.)
 Bodley Helen (wid Wm), res rear 410 Manitou av (Manitou).
 —James B, lab, bds rear 410 Manitou av (Manitou).
 Boeck Bertha G (wid Gottlieb), cook Kappa Sigma Fraternity, res 514 W San Rafael.
 —Harry, student, bds 514 W San Rafael.
 Boegel, see also Bogle.
 —Oscar H, mach, res 121 E Vermijo av. (Mrs Hattie.)
 Boettcher Emma, domestic 705 N Nevada av.
 —Lottie P, domestic 618 N Weber.
 Boetz Frank, lab, bds 426 Washington av (Colo City).

Boetz Joseph, lab, res 400 S 5th (Colo City). (Mrs Annie.)
 Bogardus Lois A J, tchr, bds 110 2d, Ivywild.
 —Peter W, res 110 W 2d, Ivywild. (Mrs Effie D.)
 Bogart Wm C, res 1617 Colorado. (Mrs Sarah.)
 Bogle, see also Boegel.
 —James M, clk Hibbard & Co, res S Nevada av. (Mrs Kathryn.)
 Bogue Charles S, millman Portland Mill, res 1327 Lincoln av. (Janie S.)
 Bohannon Charles W, loans, 100 Tejon, res 128 S Weber. (Ella.)
 Bohe John T, student High School, bds 1201 N Walnut.
 —Joseph M (Bohe & Hillman), 1201 N Walnut. (Mrs Estella.)
BOHE & HILLMAN (J M Bohe & A Hillman), Upholsterers, Cabinet Makers, Dealers in Antiques, 510 N Tejon, Tel 1619.
 Bohnet Christopher, lab Glen Bohrer Beulah, bkpr, bds 403 N 15th.
 —Ella C, bds 26 Center, Ivywild.
 —Lena, student Central Bus Coll, 403 N 15th.
 —Matthew G, tmstr, res 403 N 15th. (Mrs Katherine.)
 —Nicholas, farmer, res 520 N Institute. (Mrs Esther.)
 Bohrer Albert L, tchr Colo School D & B, res 311 N Institute. (Laura A.)
 —Mrs Laura A, tchr Colo School D and B, res 311 N Institute.
 Boicourt Arthur, carrier P O 1010 E Cache la Poudre. (Mrs Sarah E.)
 —Charity P, bds 1010 E Cache la Poudre.
 Bolan J A, student Central Bus Coll, bds 511 S 10th.
 Boland Andrew J, tailor, 25 1/2 jon, res 18 S Corona. (Mrs Mildred G.)
 Bolden Richard, miner Pike Coal Mine, res 15 Pike. (Mrs Hattie.)

THE H. A. GAEBEL ENGRAVING CO.
 MAKERS OF GOOD CUTS ONLY FOR PRINTING PURPOSES
 PUEBLO, COLORADO.

Hauffman's
 EVERYTHING FOR EVERYBODY

BOL Colorado Springs, Colorado City and Manitou Directory. BON 115

Bolles, see also Bolles and Bowles.
 Mrs Dora, res 302 N 7th.
 Willis, waiter Elks' Club.
 Boyle John B, fireman Colo Coll, res 335 Adelaide pl. (Mrs Jennie M.)
 Bolin Anna T, res 720 N Corona.
 Mrs Estella G, died Mar 18, '09, age 33.
 Besse O, clk R S Pierson, rms 310 E Fountain.
 Bohn, farmer, bds 720 N Corona.
 Bohn H, solr Gazette, res 618 E Boulder. (Mrs Gertrude E.)
 Boller Oscar, bds 720 N Corona.
 Boller Samuel, bds Union Printers' Home.
 Boller Mrs F G, presser F H Coulter, res 119 S 15th.
 Boller Henry, millman Portland Mill, res 1728 Washington av.
 Bolles, see also Boles and Bowles.
 Bonta, bds Acacia Hotel.
 Bonta John H, moved to New York City.
 Bone Stock Co, R J Bolles pres, 224 Hagerman Bldg.
 Bone Richard J, lands, 224 Hagerman Bldg, res 232 E Willamette.
 Bone Frederick, lab, res 119 S 15th. (Mrs Julia.)
 Bonser Joseph I, carp C M Ry, res 307 Jackson (Colo City). (Mrs Mamie.)
 Bonmersheim Joseph F, watchmkr Ashby Jewelry Co, res 1928 N Nevada av. (Mrs Edna F.)
 Bonanza Contact M Co, F M Woods pres and gen mgr, 200 Mining Exch Bldg.
BONBRIGHT IRVING W (William P Bonbright & Co), res 1332 Wood av, Tel Main 431. (Mrs Elizabeth.)
BONBRIGHT WILLIAM P (William P Bonbright & Co), res New York City.
BONBRIGHT WILLIAM P & CO (Wm P Bonbright, Wm F Fish, Irving W Bonbright, Wm E Brenaye, F W Stehr, Geo R Duckman, Starling W Childs, Lord Fairfax of Cameron, Riverdale, N Grenfell), Brokers, Bonds and Investment Securities, 125 E Pike's Peak av, Tel Main 145.

ALWAYS A COMPLETE STOCK of TOYS
PHONE MAIN 467

Phone 1034
Ford Electric Co.
 7 1/2 S. CASCADE AVE.
 We Repair Motors, Elevators, Lights, Telephones, Bells and Anything Electrical or Mechanical

Bond Bertha, student High School, bds 815 N Weber.
 —Edward D, student, bds 815 N Weber.
 —Edwin D, live stock, res 815 N Weber. (Mrs Lena.)
 —M Ernest, carp, res 516 W Buena Ventura. (Mrs Anna E.)
 —Wm, messr A E Hart, bds 1434 N Walnut.
 Bone Abraham L, miner Rapson Coal Mine, res 1325 N Royer. (Mrs Laura J.)
 —Mrs Jennie E, rms 1728 Hayes.
 Bonell Rev. Benjamin W, moved to Greeley, Colo.
 Boners Glenn, student High School, bds 1611 N Weber.
 Bonewitz Emmett B, carp Charles Goessler, bds 334 Mesa rd.
 Bonham Charles, hack, res 601 E St Vrain. (Mrs Rosa L.)
 —Hannah A (wid Robert N), res 802 E Cache la Poudre.
 —Lester D, bds 802 E Cache la Poudre.
 Bonney John, cook Alta Vista Hotel.
 Bonnie Neil Cons G M Co, F M McMahon sec, 29 P O Bldg.
 —Nell Merger G M Co, F M McMahon sec, 29 P O Bldg.
 Bonray Jack, baker, rms 515 E Pike's Peak av. (Mrs Eva Grace.)
 Bonser Edward, lab, res 940 E Moreno av. (Mrs S Lillian.)
 —Fred, plasterer, res 21 E Telluride av (Colo City). (Mrs Emma C.)
 Bonta Hazel, student Central Bus Coll, bds 1332 N Weber.
 —Loveday, student Central Bus Coll, bds 1332 N Weber.
 Bontempelli Joseph F, res 102 Main (Colo City). (Mrs Jennie L.)

PAPER
HYDE PAPER CO.

THAT'S ALL BUT ALL KINDS
 100-102 S. Victoria Ave. Pueblo, Colo.

20 P. O. Building
F. W. COAKLEY
 CITY PROPERTY FOR SALE OR RENT
 Phone Main 1452

ARTIFICIAL ICE BEST COAL
EL PASO DISTILLED WATER
EL PASO ICE & COAL CO.
 29 NORTH TEJON ST. PHONES 46 & 91

ENTERPRISE FURNITURE CO. PHONE MAIN 1283
 UPHOLSTERING, REPAIRING AND FINISHING 129-131 E. HUEFANO ST.

GREWELL & CONWAY
COAL CO.
 Office Phone Main 1271
 Yard Phone Main 2140
 110 N. Tejon St. 326 W Huerfano St.

Boone Bessie S (wid George P), res 324 E Caramillo.
 —Egbertus, res 615 E Dale. (Mrs Jennie.)
 —George P, died Nov 10, '08, age 33.
 —Joseph D, mach C M Ry, rms 1202 Washington av. (Mrs Mollie.)
 —Samuel H, clk Parberry Grocery Co, bds 324 E Caramillo.
 Booth Mrs Dalinda C, furn rooms, 24 N Weber.
 —Elizabeth M, stenog Littell Bros Coal M Co, rms 608 N Nevada av.
 —George, lab, bds 112 S Conejos.
 —James R, miner, res 418 W Pike's Peak av. (Mrs Ella.)
 —Joseph H, motorman C S & I Ry, res 915 S Sahwatch. (Mrs May.)
 —Sarah, domestic 409 N Cascade av.
 Booze Eugene P, pub Western Enterprise, 314 E Costilla, res same. (Mrs Mollie C.)
 Borchner Anna, nurse, 1224 N Tejon, res same.
 Borden Bert, student, bds 19 E Rio Grande.
 —Mrs Elizabeth S, res 1502 Wood av.
 —Guy M, clk C P Bennett, bds 19 E Rio Grande.
 —Melissa (wid Walter M), res 19 E Rio Grande.
 —Melissa A (wid Artemus), res 18 Jefferson (Colo City).
 —Roy R, repr Cascade Auto & S Co, bds 19 E Rio Grande.
 —Wm H, carp Newton Lbr & Mfg Co, res 321 N El Paso. (Mrs Mollie E.)
 Borgh Elmer B, emp Hassell Iron Wks Co, bds 339 Adelaide pl.
 —John, emp Hassell Iron Wks Co, res 339 Adelaide pl. (Mrs Emily.)

Borland Warren, rest, 620 Colorado av (Colo City), res same. (Georgia.)
 Born Robert W, brkman C M Ry, 718 S Sahwatch. (Mrs Lisette.)
 Boros Andrew, miner Patterson Mine, bds Curtis P O.
 —George, miner Curtis Coal Mine, bds Curtis P O.
 Borovik Boris M, phys, res 260 Cascade av (Manitou). (Mrs Fannie.)
 Borst Alma, clk Borst Bros, bds Colorado av (Colo City).
 —Bros (George F and Emil), proprs Borst Market, 501 Colorado av (Colo City).
 —Emil H (Borst Bros), res 926 Colorado av (Colo City). (Amelia.)
 —George F (Borst Bros), res Lincoln av (Colo City). (Elizabeth.)
BORST MARKET THE, Borst Bros
 Proprs, Meats, Poultry, Vegetables, Fish and Oysters, 501 Colorado av (Colo City).
 Phones 99.
 Bortree Adda C (wid S Eugene), Washington School, rms 219 Weber.
 Bosley Walter W, lab, bds 221 Washington av (Colo City).
 Boss Lena, tchr, bds 15 Colorado (Colo City).
 —Lena K, prin Whittier School (Colo City), bds 15 Colorado av (Colo City).
 —Wm, repr Weber Cycle & Sams, rms The Ormonde.
 Bossart Harry S, clk C S & C Ry, bds 10 McKinley pl.
 —Lela S (wid Harry C), res 10 McKinley pl.
 —Paul E, clk, bds 10 McKinley pl.
 Bost Mrs Ida B, res 151 Ruxton (Manitou).
 Boston Land Co, A J Lawton, E J Eaton sec, 10 1/2 E Pike's Peak av.
 Boswell Carl C, clk, bds The Mansions (Manitou).
 —Eugene S, mgr The Mansions, itou av 2 blks e of P O (Manitou). (Mrs Emma.)

CASCADE AUTO AND SUPPLY CO. HIGH-GRADE TOURING CARS FOR RENT.
 115 North Cascade Ave. Phone Main 56

A. B. WILLIAMS & CO.—REAL ESTATE J. H. WILSON
 113 1/2 N. Tejon St. Tel. Main 1280 LOANS, INSURANCE

BOS Colorado Springs, Colorado City and Manitou Directory. BOV 117

Bosworth Charles R (Hutchison & Bosworth), sec and treas Sanitary Dairy Co, res 219 N Cascade av.
 —Michael, ydman N Y Rest, rms 326 E Huerfano.
 Bothwell Jay W, res 903 S Walnut (Colo City). (Mrs Marian A.)
 —John, student, bds 1116 N Weber.
 —Mary A (wid Robert), milliner M D Hillmer, rms 1116 N Weber.
 —Theodore, meatctr, rms 431 E Huerfano.
 —Michael, lab, bds 716 S 5th (Colo City).
 —Anthony, pres Colo City Water Co, real est, 424 1/2 Colorado av (Colo City), res 131 same. (Mrs Octavia M.)
 —George G, clk Kaufman & Co, bds 601 E Dale.
 —Dollie, bds 1306 W Cheyenne rd.
 —Harry, farmer, res 1306 W Cheyenne rd. (Mrs Ida E.)
 —Eugene, bds 1306 W Cheyenne rd.
 —George G, clk, bds 601 E Dale.
 —Thomas Charles, lab, res 423 Plateau av (Colo City). Mrs Henrietta.)
 —Morris Lewis J, lab, res 707 N Franklin. (Mrs Mary E.)
 —Oliver P, clk S C Smith, res 305 S El Paso. (Mrs Carrie E.)
 —Perry, res 1332 N Weber. (Mrs Cora M.)
 —Oscar, mach U S R & R Co, res 917 Washington av (Colo City). (Mrs Emma.)
 —Philip, lab, res 815 Lincoln av (Colo City). (Mrs Addie C.)
 —Boughner, see also Bowen.
 —Robert J, sampler, res 400 S 6th (Colo City). (Mrs Laura M.)
 —Charles L, clk Boughner & Helsel, res 158 Waltham av (Manitou). (Mrs Alta R.)
 —Charles K (Boughner & Helsel), res 108 Ruxton av (Manitou).
 —Helsel (C K Boughner, C M Helsel), grocers, 108 Ruxton av (Manitou).
 —Boulder Street Presbyterian Church, 826 E Boulder.

GOLD FISH
 Globes, Aquariums and Supplies
 A complete stock
THE OWL DRUG CO.

Boulger Edward, miner Pike View Coal Mine, res 8 Pike View. (Mrs Girtie.)
 Boulton Mrs Bessie I, died Jan 31, '09.
 Boulware Dixie, stenog, bds 219 N Institute.
 Bour Kendrick N, bds Acacia Hotel.
 Bourk, see also Burke.
 —Charles A, moved to Goldfield, Colo.
 —Charles O, moved to Denver.
 —Edna M, student High School, bds 329 N Nevada av.
 —Mrs Ellen S, res 329 N Nevada av.
 Bourlind Warren D, miner, res 112 S 7th (Colo City). (Mrs Georgia.)
 Bourman Thomas T, brkman C M Ry, rms The Columbine.
 Bourne Mrs Beatrice M, died Aug 29, '08, age 66.
 —Bertha E (wid Amos H), res 720 E Huerfano.
 —Edward H, grocer, 501 S Tejon, res 111 E Boulder. (Mrs Katherine W.)
 —John G, died May 11, '08, age 68.
 Bouslog Henry C (Briggs Candy Co), res 528 W Monument. (Mrs Josephine.)
 —John W, lab, res 817 N Spruce. (Mrs Evelyn.)
 —J Dexter, janitor Mining Exch Bldg, res 518 Nichols ct. (Mrs Nona P.)
 —T Burton, janitor Mining Exch Bldg, res 820 N Pine. (Mrs Grace G.)
 Boustian Anton, lab, res 406 S 6th (Colo City). (Mrs Josephine.)
 Boutellier Peter, carp, res 15 Center, Ivywild. (Mrs Emelia.)
 Bovee John L, mach Cascade Auto & S Co, res 412 Grant av (Colo City). (Mrs Daisy L.)

San Luis Valley Irrigated Land Sellers
HAIGLER REALTY CO.
 OFFICES 1-2-3-6-8 BARNES BLDG. 113 1/2 E. PIKE'S PEAK AVENUE

OTIS
ELEVATORS
 Manufactured by **OTIS ELEVATOR COMPANY**
 Denver Office, Opera House Block
 "The Name a Guarantee of Quality"

Prescriptions called for and delivered **The Robinson Drug Co.**
Telephone Main 4

THE EL PASO ICE & COAL CO.
 ARTIFICIAL ICE BEST COAL
 EL PASO DISTILLED WATER
 29 NORTH TEJON ST. PHONES 46 & 91

118 BOW

R. L. POLK & CO'S. 1909

BOW

KENTUCKY STABLES

**SADDLE HORSES
AND DIVIDED SKIRTS
FOR LADIES**

121 E. Bijou St. Phone 568

Bowden Ida M, bds 609 N 4th (Colo City).
 —Joseph S, res 302 W Platte av. (Mrs Jeanie K.)
 Bowe Anna M, nurse, bds 425 E Dale.
 Bowen, see also Boughen.
 —Arthur C, student Central Bus Coll, bds 324 E Las Vegas.
 —Charles J, gardener, 324 E Las Vegas, res same. (Mrs Anna E.)
 —Mrs Clara S, furn rooms, 316 S Tejon.
 —Frank S, coachman, bds 324 E Las Vegas.
 —Henry C, meatctr Parberry Grocery Co, res 602 W Pike's Peak av. (Mrs Eunice L.)
 —Ina A, cashr Kaufman & Co, bds 602 W Pike's Peak av.
 —LeRoy L, chauffeur, bds 324 E Las Vegas.
 —Mary E (wid John), bds 224 N Chestnut.
 —Osa O, carp, res 316 S Tejon. (Mrs Clara S.)
 —Wm H, lumber, res 318 S Cascade av. (Mrs Antha E.)
 —Wm H J, clev opr Acacia Hotel, bds 324 E Las Vegas.
 Bower, see also Bauer.
 —Rev Clark A, pastor Church of Christ, res 315 N 3d (Colo City). (Mrs Cora M.)
 —Earl E, clk I G Bower, res 19 W Espanola. (Mrs Minnie.)
 —Edna, nurse, 125 S Nevada v, rms same.
 —Helen M, clk Giddings Bros, bds 904 S Cascade av.
BOWER HENRY C, Staple and Fancy Groceries, Fresh and Salt Meats, Hay and Grain, 602 E Cache la Poudre, Tel Main 940, res 927 N Royer. (Mrs Laura A.)

BOWER ISAAC G, Lunch Supp
 326 N Tejon, rms El Paso Apartments. (Mrs Louise.)
 —Jacob A, salesman Hext Music Co, res 904 S Cascade av. (Mrs Elizabeth R.)
 —Waitman W, salesman Singer Co, res 425 N Franklin. (Mrs Mary L.)
 Bowers Alma A (wid Wm H G) 1112 Palmer boul.
 —Clarence W, music tchr, res 100 Wahsatch av. (Mrs Marguerite L.)
BOWERS ERNEST D, Pres
 Treas Monument Valley Coal Co, 21 N Tejon, Tel Main 496, res 21 N Nevada av, Tel Main 496 (Mrs Martha A.)
 —Ethel C, asst sec Homestead M Co, bds 1112 Palmer boul.
 —Frankie M, sec Monument Valley Coal Co, bds 2008 N Nevada boul.
 —Glenn A, student, bds 1112 Palmer boul.
 —John K, carp C M Ry, res 20 Chestnut. (Mrs Lydia J.)
 —Wm H C, died Mar 29, '09, age 52.
 Bowersock Lyman, lab Benn Brick Co, res rear 826 E Colorado. (Mrs Mary A.)
 —Margaret, bds rear 826 E Colorado.
 Bowersox Inez M, sinstrs, bds 1125 Washington av.
 —Savilla V (wid Jeremiah), bds 1125 Washington av.
 —Winfield E, clk P O, res 1712 Wahsatch av. (Mrs Anna A.)
 Bowlby Albert L, clk Alamo Hotel, res 215 E Vermijo av. (Mrs Irene.)
 Bowle L M, emp Golden Cycle Co, res 1125 Washington av.
 Bowles, see also Boles and Bolles.
 —Ada L, emp Wilbur Suit Co, 1125 Washington av.
 —Luther M, sampler, res 1125 Washington av. (Mrs Addie.)
 —Thomas R, emp Golden Cycle Co, bds 1125 Washington av.
 Bowlin Hennis, bds 818 E Cache la Poudre.

THE HANCOCK-LOVE MERCANTILE AGENCY

Credit Ratings, Mercantile Reports, Collections and Adjustments.
 Managers Credit Dep't

5 El Paso Bank Bldg.

RETAIL GROCERS' & BUTCHERS' ASS'N

Tel

E. G. PASTER Contractor and Builder
 SHOP 4 EAST KIOWA
 Residence Phone 967 Phone 801

BOW

Colorado Springs, Colorado City and Manitou Directory.

BRA 119

—Bauman, see also Baughman and Bauman.
 —Claude, chauffeur Glen Eyrie. (Mrs Alice.)
 —Edward, moved to Pueblo.
 —Mrs Etta, died Dec 22, '08, age 28.
 —George, lab, bds 316 W Cucharras.
 —Henry, meatctr O W Ward, res 221 E Cimarron. (Mrs Nora B.)
 —George W, groceries and meats, 622 S Tejon, res 614 same. (Mrs Jennie.)
 —George W, tmstr, res 2302 N 7th.
 —John J, trav agt, bds 218 E Dale. (Mrs Dorothy.)
 —Willedge A, clk D Y Butcher Drug Co, res 1015 S Weber. (Mrs Mabel D.)
 —Agnes, student High School, bds 914 W Huerfano.
 —Alexander H, moved to Denver.
 —Hannie, clk I A Foote & Co, bds 124 Jefferson (Colo City).
BOYD GEORGE A, Physician and Surgeon, 1502 Colorado av, Tel Chestnut 96, res 914 W Huerfano, Tel Main 916. (Mrs Jennie S.)
 —Gertrude M, rms 708 S Wahsatch.
 —Grace, emp Star Laundry, bds 526 S Weber.
 —City S, clk I A Foote & Co, res 125 El Paso boul (Colo City). (Mrs Ruth.)
 —John, student High School, bds 914 W Huerfano.
 —Annette L (wid McNair), res 15 Willow.
 —John B, mason, res 730 Washington (Colo City). (Mrs Ellen B.)
 —Lincoln, foreman Portland Mill, res 1612 Grant av. (Mrs Mary.)
 —George, student Colo Coll, bds Dicknor Hall.
 —City, (wid Samuel W), res 424 Jefferson (Colo City).
 —City, bds Union Printers' Home.
 —Boston Anna, cook, res 207 N Colorado.
 —City B, hostler A T & S F Ry, res 1612 E Vermijo av. (Mrs Lillian.)
 —Thomas, gardener, 406 W 1st, Ivywild, res same. (Mrs Louisa.)

A. B. Hutchinson J. L. Columbia
MANITOU LIVERY AND TRANSFER CO.
 Manitou, Colo.
 OFFICE STABLE
 225 Manitou Avenue 111 Manitou Avenue
 Phone Manitou 9 Phone Manitou 4

Boyesen Inglof K, res 1323 N Tejon.
 Boylan John, bds 637 W Cucharras. (Mrs Elizabeth.)
 —Samuel H, foreman, res 637 W Cucharras. (Mrs Clara S.)
 Boyland Wm, miner Curtis Coal Mine.
 Boyle John, foreman Golden Cycle Mill, res 418 S 6th (Colo City). (Mrs Katherine S.)
 —Mabelle G (wid Hugh), clk County Assessor, bds 251 Ruxton av (Manitou).
 —Samuel W, res 24 Center, Ivywild.
 Boyne Wm, moved to Denver.
 Boynton Alpheus S, res 130 Ruxton av (Manitou). (Mrs Cornelia M.)
 —Frank E, res 118 E Uintah. (Mrs Kathryn L.)
 —George A, millman Portland Mill, res 1528 Grant av. (Mrs Stella.)
 —Gwendolyn, student, bds 118 E Uintah.
 —Hasa, tmstr Monument Valley Coal Co, bds 1508 Colorado av.
 —H Lenore, student High School, bds 1528 Grant av.
BOYNTON JAMES F, Pres and Treas Central Electric Co, res 823 W Pike's Peak av, Tel Main 1644. (Mrs Lottie J.)
 —John H, millman Portland Mill, res 1528 Grant av. (Mrs Hattie E.)
 —John H jr, driver, bds 1508 Grant av.
 —Minnie L, bds 1528 Grant av.
 —Roland E, student High School, bds 118 E Uintah.
 —Winfield S, moved to Denver.
 Boy's Club Assn and Manual Training School, 605 S Tejon.
 Bracham P J, lab C M Ry.
 Brackett John C, res 21 W St Elmo av, Ivywild. (Mrs Jessie B.)

Oregon Short Line
 For all Western and Northwestern Points
 (SEE PAGE 5)

Automobile Repairing

Autogenous Welding — Guaranteed Perfection
 DONE ONLY BY
Frank F. Bumstead & Co.
 Rear Out West Building

PHONE FOR THE PROMPT PLUMBERS

13

Barnes-Stephens Plumbing & Heating Co. 206 N. Tejon St

ARTIFICIAL ICE BEST COAL
EL PASO DISTILLED WATER
EL PASO ICE & COAL CO.
 29 NORTH TEJON ST. PHONES 46 & 91

120 BRA

R. L. POLK & CO'S. 1909

BRA

LIST YOUR PROPERTY WITH US
The Moyer Realty Co.
 208 DeGraff Building

Brackman Helen, laund 1110 N Tejon.
 Bradburn Frank A, expman, 218 W Bijou, res same. (Mrs Clara J.)
 Bradbury Mrs Clara, rms 7 N Weber.
 —Maude J, dressmkr, 521 N Royer, bds same.
 —Wm E, res 521 N Royer.
 Braddock Frances, bkpr, bds 317 E Willamette av.
 Braden Andrew J, res 814 High. (Mrs Ruby M.)
 —Carroll, student, rms 124 E Willamette av.
 —Jerome O, carp, res 102 Beacon, Roswell. (Mrs Ellen M.)
 —Mabel, clk W N Burgess, bds 102 Beacon, Roswell.
 Bradfield Ralph C, under sheriff, res 216 N Cascade av. (Mrs Fay D.)
 Bradford Mrs Elizabeth, res 112 Exchange pl.
 —Joseph L, bds 518 N Nevada av. (Mrs Cora.)
 —Kathlyn (wid Ernest), asst C S Klein, bds 416 N Nevada av.
 —Wm B, carp, res 428 Jefferson (Colo City). (Mrs L Pearl.)
 —& Cripple Creek G M Co, E C Sharer sec, 402 Mining Exch Bldg.
 Bradley Alice, furn rooms, 3 S Wahsatch av.
 —Berry A, res 823 Lincoln av. (Mrs Mary A.)
 —Edwin T, insp C M Ry, res 1008 S Cascade av. (Mrs Anna T.)
 —Ethan G, stenog Exchange Nat Bank, res 516 E Uintah. (Mrs Jennie M.)
 —George L, rms 226 1/2 N Tejon.
 —James, lab, res 221 W Huerfano. (Mrs Caroline.)
 —Lewis, moved to Rocky Ford, Colo.

Bradley Mrs Mattie L, died Jan age 35.
 —Paul O, moved to Rocky Colo.
 —Roy, lab, res rear 724 W Bijou (Mrs O Belle.)
 —Zita, student High School, bds E Cache la Poudre.
 Bradshaw Ethel E, folder C S dry, bds 617 E Fountain.
 —Raymond M, fireman, res 617 Fountain. (Mrs Vera E.)
 —Richard W, surveyor, res 617 Fountain. (Mrs Ida O.)
 Bradston Hannah E (wid Henry), 318 Main, Roswell.
 Brady Anna, domestic E W Co, 809 Colorado av (Colo City).
 —Charles, stage mgr Majestic theatre, rms 22 E Pike's Peak.
 —Clara E (wid Clarence E), res E Del Norte.
 —John, lab, bds 414 Grant av (Colo City).
 —Kate, rms 16 N Corona.
 —Mary R, student Colo Coll, bds E Del Norte.
 —Ramona, student, bds 214 N Norte.
 —Wm J, mgr Swift & Co, Huerfano, rms La Court.
BRAGAW GRISWOLD, Phys and Surgeon, Office Hours 12 a m, 2 to 4 and 7 to 8 p m, Sundays by Appointment, Boulder, res same, Tel Main 1111. (Mrs Louise.)
 Bragdon Lydia A, bds Nob Hill.
BRAGDON SAMUEL, New and Second Hand Furniture, Bought, Sold and Exchange, N Nevada av, Tel Main 1637, n end of Nob Hill. (Mrs K W.)
 Bragg Martin V, lab, res rear S Royer. (Mrs Ida L.)
 —Thomas, tmstr, res 536 E Cimarron. (Mrs Rebecca.)
 Braine George A, shoemkr, 202 Bijou, res 115 N Spruce.
 Braithwaite Mrs Cora, mgr, rms N Nevada av.
 Brake Frederick O, paperhng, 719 E Kiowa. (Mrs Sarah)

A. P. MARTIN & CO. Insurance and Rentals
 126 E. Pike's Peak Ave. Tel. Main 394

BRA

Colorado Springs, Colorado City and Manitou Directory.

BRA 121

W. I. LUCAS
GUNS, PISTOLS, FISHING TACKLE
 119 N. Tejon Phone Main 900

Braman Isaac E, res 1315 Lincoln av (Colo City). (Mrs Eleanor M.)
 Branaum Joseph H, lineaman, res 507 High. (Mrs Cora B.)
 Brandenburg Alice, bds 915 S 5th (Colo City).
 Clara, clk Louis Stock, bds 915 S 5th (Colo City).
 Edward F, res 123 Ruxton av (Manitou). (Mrs Mae.)
 Emil, lab, res 1015 S 5th (Colo City). (Mrs Antonio.)
 Hattie, clk Louis Stock, bds 915 S 5th (Colo City).
 Otto, res 915 S 5th (Colo City). (Mrs Mary.)
 Brandon Edward J, tmstr Wandell & Lowe T & S Co, res 221 Center. (Mrs Emma J.)
 Brandt Geo M, mech eng, res 519 N Cedar. (Mrs Emily C.)
 Julius, grocer and meats, 518 S Cascade av, res same. (Mrs Caroline.)
 Mrs Olive, housekpr 20 E Buena Ventura.
 Branneman Mrs Lydia A, tailor, 414 Colorado av (Colo City), res same.
 Brannock Mrs Rosa M, moved to Beard, Ky.
 Branson Alonzo, millman, res 400 Hagerman (Colo City). (Mrs Fern.)
 Branstine Eliza, tchr, res n end Nob Hill.
 Bright Advertising Co, W J Brant pres and treas, S B Cockrell sec, 12 El Paso Bank Bldg.
 —Wilhelmina, cook 1106 N Cascade av.
 —Wm J, pres and treas Brandt adv Co, res 141 Pawnee av (Manitou). (Mrs Erma O.)
 —Zadell, painter, res 112 N Walnut. (Mrs Olive B.)
 Brastier Lloyd, miner Curtis Coal Mine, bds Curtis P O.
 —Hensfield Henry D, clk Fairley Bros & Fairley Merc Co, res 222 W Del Norte. (Mrs Alice C.)
 —Mrs Nancy M, died Aug 18, '08, age 54.
 —N, died Sept 5, '08, age 50.

Bratton Isaac H, miner Austin Bluffs Coal Mine, sec United Mine Workers of America, res 613 E Monument. (Mrs Alberta A.)
 —Jacob E, moved to Rouse, Colo.
 Braucher Allie (wid B Franklin), res 503 E Boulder.
 —Fred A, chainman City Eng, bds 503 E Boulder.
 Brauer, see also Brower.
 —Arthur, cigarmkr, res 223 S El Paso. (Mrs Maggie A.)
 —Mrs Eretta, moved to Denver.
 —Jacob W (Colo Com Co), res 22 Maple, Ivywild. (Mrs Cora B.)
 Braun, see also Brown.
 —Augustus, painter, res 315 E Las Vegas. (Mrs Agnes M.)
 —Mrs Julia, res 14 W Bijou
 —Milton (M Schwartz & Co), res 605 Colorado av (Colo City). (Mrs Celia.)
 Braxton Eleanor E, stenog, bds 230 S Wahsatch av.
 —Rev James W, pastor Payne A M E Church, res 230 S Wahsatch av. (Mrs Ella E.)
 Bray Bert, solr, bds 19 West View pl.
 —Theodore P, moved to Denver.
 Brayton Harrison, res rear 1415 Colorado av.
 —Leo G, emp Hassell Iron Wks Co, res 121 W Mill. (Mrs Nellie.)
 Brazel David E, miner, bds 8 4th, Roswell.
 —Edward, miner, bds 8 4th, Roswell.
 Brazelton Bertha, domestic 120 E Willamette av.
 Brazil Hazelle, student Colo Coll, bds 1420 Colorado av.
 —Thomas, eng C M Ry, res 1420 Colorado av. (Mrs Carrie L.)



FROM THE SUMMIT OF PIKE'S PEAK
 You can see the entire State of Colorado
Don't Miss This Trip.

CAZETTE
 60 CENTS PER MONTH
 HAS ONLY SEVEN-DAY NEWSPAPER IN CENTRAL COLORADO. HAS ONLY SUNDAY ISSUE IN COLORADO SPRINGS. HAS BEST EDITORIAL AND NEWS SERVICE. HAS THE LEAD IN ADVERTISING.

Evening Telegraph Want Ads
 Bring Best Results

ARTIFICIAL ICE BEST COAL
EL PASO DISTILLED WATER
EL PASO ICE & COAL CO.
 29 NORTH TEJON ST. PHONES 46 & 91

The Houston Lumber Co.

20 to 32 West Vermijo Ave.
TELEPHONE MAIN 102

LUMBER, HARDWARE
MILL WORK, BANK FIXTURES, GLASS, ETC.

122 BRE

R. L. POLK & CO'S. 1909

BRE



**REAL ESTATE
INSURANCE
LOANS**
PHONE MAIN 209
23 1/2 N. TEJON ST.

- Bready M Elizabeth, res rear 312 N Tejon.
- Marion I, student, bds 1511 N Roy-cr.
- Virginia, bds rear 312 N Tejon.
- Breeden Clyde, lab J C StJohn P & H Co.
- Breer Arthur H, student, bds 624 E Uintah.
- Carl H, student, bds 624 E Uintah.
- Flora E, tchr Central Bus Coll, bds 624 E Uintah.
- Louise J, tchr, bds 624 E Uintah.
- Margaret E, bds 624 E Uintah.
- Minnie H (wid Philip H), res 624 E Uintah.
- Philip H, chauffeur, bds 624 E Uintah.
- Ruth H, student, bds 624 E Uintah.
- Brehaut Ernest, tchr Colo Coll, bds 7 Oak av, Broadmoor. (Mrs Marguerite U.)
- Brelsford Clarence B, mach, bds 230 S Tejon.
- Orville A, mach C S & C C D Ry, bds 230 S Tejon.
- Brennan DeLacy, lab, bds 24 N Sierra Madre.
- Ella, nurse Glockner Sanitarium.
- James, lab, bds 217 S Conejos.
- James, res 411 Main, Roswell. (Mrs Nora.)
- Brennen Luke, miner, res Papeton. (Mrs Hannah M.)
- Brenner Anna G, student, bds 203 Grant av (Colo City).
- Mrs Annie, res 218 E Jefferson.
- Mabel G, emp Wilbur Suit Co, bds 218 E Jefferson.
- Wm H, res 203 Grant av (Colo City). (Mrs Adelaide.)

- Brennicke Charles W, driver Fair & Law Und Co, res 7 N Weber (Mrs Sarah E.)
- John W, clk, bds 1404 S Pine.
- Pearl M, student High School, 1404 S Pine.
- Brenson, see Branson.
- Brent Mary, housekpr 17 W Costilla
- Brentano Anna, clk, bds 108 Colorado av (Colo City).
- Benedict, student, bds 108 Colorado av (Colo City).
- John, res 108 Colorado av (Colo City). (Mrs Kate.)
- Brentnall George W, eng C M Ry, res 114 N 7th. (Mrs Jennie E.)
- Brenton Ralph, student Colo Coll, 557 E Platte av.
- Brestel John H, electr, 515 1/2 Colorado av (Colo City), res 429 Jackson (Colo City). (Mrs Mary.)
- Brett Alice C, clk Joseph Kolm, rms 415 S Wahsatch av.
- Edward J, harnessmkr, bds 31 Walnut. (Mrs Ellen M.)
- Horace, carp, res 210 N Institute. (Mrs Isabel.)
- Nelson, student High School, 210 N Institute.
- Brewen John R, brkman C M Ry, 707 S Tejon. (Mrs Rosa.)
- Brewer Bayard, student High School, bds Mesa Vista.
- Benn, pres and treas Benn Brewer Brick Co, res Mesa rd 2 miles of Glen Eyrie. (Mrs Marie.)
- Benn Brick Co, Benn Brewer pres and treas, w end of Wheeler (Colo City).
- Charles W, repr C M Ry, res 15 Grant av. (Mrs Lucy J.)
- Delbert C, clk N Marr Grocer Co, rms 419 E Huerfano.
- Frank M, emp Seldomridge Gro Co, res 223 N Wahsatch av. (Mrs Martha T.)
- Hally, lab, bds Arlington Hotel (Colo City).
- Mrs Henrietta, bds 115 High (Manitou).
- Henry O, lab, bds 1509 Grant av.
- Ledru S, barber T F Burke, 419 E Huerfano.
- Lillian M, bds 1509 Grant av.

Tuberculosis Cured "BY THE" Bensonizer" Inhalation Treatment
1130 EAST KIOWA STREET

H. A. SCURR, REAL ESTATE & LOANS

CHattel Loans Wanted
HOUSES FOR RENT

BRE

Colorado Springs, Colorado City and Manitou Directory.

BRI 123

- Brewer M Leah, student High School (Colo City), bds 928 Monroe (Colo City).
- Pearl W, lab Glen Eyrie, res 928 Monroe (Colo City). (Mrs Maude.)
- William, driver Manitou Livery & T Co, res 115 High (Manitou). (Mrs Hallie.)
- Brewerton Kezia (wid Charles), bds 1510 N Weber.
- Brewington Albert B, broker, res 827 High.
- Almira S (wid Erastus B), res 827 High.
- Edith, music tchr, 827 High, bds same.
- Frank, oil, res 209 E Moreno av. (Mrs H May.)
- Walter Zebulon, rancher, rms 227 Lowell.
- Barhurst, on car line nr Manitou.
- Bryce, see also Bryce.
- Wm B, carrier P O, res 7 Washington av (Colo City). (Mrs Anna M.)
- Richard, student High School, bds Glen Eyrie.
- Blide Patrick, coachman 1922 N Cascade av, rms 22 E Huerfano.
- Blidge John, foreman Out West P & S Co, bds 315 E St Vrain.
- BRIDGER JOHN H (N Marr Grocer Co), 24 N Tejon, Tel Main 247, res 702 W Kiowa. (Mrs Helen.)
- Blidges Albert F, mgr Straws Ptg Co, 226 E Vermijo av, res 230 S Weber. (Mrs Ada C.)
- Blida R, moved to Palisades, Colo.
- Blidford Bettie, domestic 1328 N Nevada av.
- Blidg Douglas, bds 1327 N Tejon.
- Blidgway Willis S, porter, res 727 S Weber. (Mrs Laura.)
- Bligham Virginia, bds 1726 N Tejon.
- Bligance Jane, clk J S Appel S & C Co, rms The Cheyenne.
- Bliggs Benjamin A, supt C M Ry, res 311 E Cache la Poudre. (Mrs Juliette.)
- Bligg Candy Co (R J Briggs, H C Bouslog, Clarence Duncan), 408 1/2 S Tejon.

Phone 1272 **PIANOS** Opposite Opera House
Highest Grades, Best Bargains
Rented, Tuned, Moved
THE NEXT MUSIC CO.

- BRIGGS CHARLES B, Locksmith, Rubber Stamps, Seals, etc, Local Inspector Burroughs' Adding Machines, 133 E Kiowa, Tel Main 1563, rms Hotel Kennebec.
- Charles S, agt, bds 109 W Vermijo av.
- Clara, smstrs, res 15 S 14th.
- Clarence C, student, bds 16 S Walnut.
- Earl, clk C S & C C D Ry, bds Nat Hotel (Colo City).
- Edwin L, dep County Surveyor, res 118 S 10th. (Mrs Bessie G.)
- Ervin H, printer, res 1005 Colorado av. (Mrs Cora B.)
- E P, rms Y M C A.
- Mrs Ida M, res 427 E Huerfano.
- James A, foreman Union Ice & Coal Co, res 109 W Vermijo av. (Mrs Permelia F.)
- James E, horseshoer G B Christian, res 526 E Huerfano. (Mrs Margaret L.)
- James O, eng Austin Bluffs Coal Mine, bds 109 W Vermijo av.
- Johanna L, emp Antlers Hotel.
- BRIGGS JOHN C, Furnished Rooms Opposite Palmer Park, in Full View of the Mountain Range, Close in, 36 Boulder Crescent, res same, Tel Main 870. (Mrs Alice.)
- Percy, student Central Bus Coll, bds 124 S Weber.
- Reginald J (Briggs Candy Co), res 517 W Bijou. (Mrs Lila.)
- Wm D, cond, res 16 S Walnut. (Mrs Rosa C.)
- Brigham Augustus P, res 120 E Espanola. (Mrs Marion E.)
- Jessie M, bds Acacia Hotel.
- Ruth F, bds 1220 N Nevada av.
- Sylvia, bds 1220 N Nevada av.

THE GOWDY-SIMMONS PTC. CO.
PRINTERS AND ENGRAVERS
21 North Tejon Street Phone 87

MAILING LISTS --- Any Line --- Anywhere
 Address R. L. Polk & Co., Salt Lake City

THE EL PASO ICE & COAL CO.
 ARTIFICIAL ICE BEST COAL
 EL PASO DISTILLED WATER
 29 NORTH TEJON ST. PHONES 46 & 91

CHARLES GEISSLER Contractor & Builder
 Telephone Main 844 120 N. NEVADA AVE.
 The Lowest Jobbing Rates in Town

124 BRI

R. L. POLK & CO'S. 1909

BRO

TENTS

We Rent Tents For All Purposes

The Out West Tent & Awning Co.

113 1/2 N. Tejon St. Phone 1241

- Brigham Thomas S, res 1220 N Nevada av. (Mrs Barbara J.)
- Bright Andrew J, foreman, res 136 Ute av (Manitou). (Mrs Amelia.)
- Clarence, printer Alta Vista Hotel.
- Kellis E, real est, res 1141 Lincoln av (Colo City). (Mrs Mary M.)
- Wm L, student, bds 136 Ute av (Manitou).
- Briley Wm F, moved to Salt Lake City.
- Brilliant Gold Mining Co, F W Wieber sec, 30 Midland Blk.
- Brim Roy C, cond, res 615 N Franklin. (Mrs Angie B.)
- Brimhall Norman E, clk P O, res 416 E Yampa. (Mrs Grace U.)
- Brimmer Albert, blksmith, rms 105 S Cascade av.
- Albert G, blksmith, 27 S Cascade av, rms Hotel Kennebec.
- Brinegar Myrtle E, opr Home Tel Co, bds 310 Jefferson (Colo City).
- Briner George F, lab, res 128 1/2 N Chestnut. (Mrs Maggie S.)
- Briney Bertha G, stenog and notary, 56 First Nat Bank Bldg, bds 633 E Boulder.
- Clarence E, patrolman Police Dept, res 912 N El Paso. (Mrs Ida F.)
- Elmira (wid Peter S), bds 633 E Boulder.
- Frank W, tmstr Grewell & Conway, res 907 N El Paso. (Mrs Lillian M.)
- Glenn, student, bds 633 E Boulder.
- Mabel V, student Colo Coll, bds 633 E Boulder.
- Olive L, tchr, bds 633 E Boulder.
- Peter L, carp Pike's Peak Floral Co, res 633 E Boulder. (Mrs Flora A.)

- BRINK COFFEE CO** (Seth P) Coffee Roasters, Teas, Spices, Tracts and Baking Powder, 120 Tejon, Tel Main 779.
- Mrs Cora S, moved to San Francisco, Cal.
- Hilma, domestic 1106 N Nevada.
- Brinker Rev John H, rector St Mary Catholic Church, res 524 Rockson (Colo City).
- BRINKER WM O**, Mgr Broadmoor Hotel and Casino, east of Cheyenne Lake, Broadmoor, Tel Main 271; and Mgr The Acacia Hotel, Platte av ne cor Tejon, same, Tel Main 2440. (Mrs B.)
- Brinkerhoff John C, res 135 Ute (Manitou). (Mrs Mary A.)
- Brinkman Lena, maid Alamo Hotel.
- Brinkworth Edgar G, pass agt M P P Ry, bds Alamo Hotel.
- Brinley Edna M, student, bds 312 2d, Ivywild.
- Ellen T, pres Y W C A, res 1440 Lerley pl.
- Wm E, moved to Los Angeles, Cal.
- BRISCOE MRS MAME H**, Music Teacher (Violin), 805 N Walnut, res same, Tel Main 1014.
- Bristol School, Walnut nw cor Monument.
- BRITISH AMERICAN ASSURANCE Co** (of Toronto), State Realty Co, Agts, 25 E Pike's Peak.
- Britt Richard M, res 1207 N Institute. (Mrs Rhoda C.)
- Brittain Edith, domestic 1414 N Nevada av.
- Brittill Willard D, painter, res 101 Jefferson (Colo City). (Mrs Isabella C.)
- Wm A, painter, res 311 N Walnut. (Mrs Dell May.)
- Britton Ernest, clk Keystone Music Co, res 411 E Platte av. (Mrs Grace H.)
- Frank W, moved to Searchlight, Nev.
- Stanley J, carrier P O, res 1012 Walnut. (Mrs Elizabeth.)
- Broad Jane, tchr Washington School, bds 409 N Tejon.

MUETH'S CANDIES, CAKES, ICE CREAM
 Where Quality is the First Consideration
 26 North Tejon Street.

BRO

Colorado Springs, Colorado City and Manitou Directory.

BRO 125

J. D. HILTBRAND
 THE HIGH GRADE
Mehlin Pianos

125 N. Tejon Tel. Main 913

- Broadbent Harry M, student Colo Coll, bds 221 N Cascade av.
- Broadmoor Electric Light Plant, B E Reals mgr, 9 Lake Circle, Broadmoor.
- BROADMOOR HOTEL AND CASINO**, Wm O Brinker Mgr, east of Cheyenne Lake, Broadmoor, Tels Main 859 and 965.
- BROADMOOR LAND CO**, Duncan Chisholm Mgr, 4 1/2 E Pike's Peak Av, Tel Main 24.
- Casino, at Broadmoor, 5 mi sw of Post Office via street railway or carriage road.
- Broadway Cigar Store, Seligman, Phillips Tobacco Co proprs, 26 1/2 S Tejon.
- Brook W H, bds Union Printers' Home.
- Brookhurst Henry W, bds Ruxton av ne cor Capitol Hill av (Manitou).
- Brookman Frank, brkman, res 501 W Bijou. (Mrs Kate.)
- Brookwald E, tmstr Union Ice & Coal Co, res 545 E Costilla. (Mrs Lena J.)
- Brookman Samuel, lab, res 305 W Pike's Peak av.
- Brookway George, tmstr Brown Com Co, bds 615 W Platte av.
- Brookly E, nurse, rms 803 E Cimarron.
- Brookly H, binder Out West P & S Co, bds 615 W Platte av.
- Brookly August F, agt, res 226 N Webster.
- Brookly painter Hedrick W P & P Co, bds 226 N Weber.
- Brookly R, bds 226 N Weber.
- Brookly Mrs Ella, bds 907 Colorado (Colo City).
- Brookly Theodore P, res upper end Ruxton av (Manitou). (Mrs C Estelle.)
- Brookly Thomas J, driver, res 136 Navajo av (Manitou). (Mrs Jeanette E.)

- Bromquist Anna, domestic 1331 N Cascade av.
- Bronson Edward M, student High School, bds 220 Beacon, Roswell.
- George E, foreman, res 220 Beacon, Roswell. (Mrs Jennie C.)
- George N, fireman, res 2603 N Nevada av. (Mrs Belle.)
- John S, horse radish mfr 830 E Moreno av, res same. (Mrs Ella.)
- Lillian M, bds 220 Beacon, Roswell.
- Brooke Mary A, moved to Chicago, Ill.
- Brooker J Mittie (wid Charles A), bds 219 N Institute.
- Mary (wid Sylvester V), rms 1519 Colorado av.
- BROOKINS JAMES Q**, Tailoring, Cleaning, Dyeing and Repairing, Will Call For and Deliver Your Clothes, We Bleach Panama Hats, Prices Reasonable, 108 Exchange Pl, res 629 E Maple. (Mrs Melissa E.)
- Brooks Adin P, student High School, bds 1820 Washington av.
- Alfred L, tankman U S R & R Co, res 910 Colorado av (Colo City). (Mrs Myrtle M.)
- BROOKS ARTHUR C**, Driver Sinton-Rustic Home Dairy Co, rms 720 E Cimarron.
- A M Jesse, clk J T Brooks & Son, res 509 Main (Colo City). (Mrs Belva.)
- Beatrix B, clk Mueth's, bds 618 W Platte av.
- Bessie, domestic 1410 N Tejon.
- Mrs Chaney, domestic, res 325 S Sahwatch.
- Charles A, brklyr, bds 931 Jefferson (Colo City).
- David B, electr, res 620 W Platte av. (Mrs Blanche O.)

PHONE 461 THE GILES Mercantile Agency
 CREDIT RATINGS 308-309-310 Hagerman Building COLLECTIONS

Stoves and Ranges
G. S. BARNES & SON Phone Main 60
 111 E. PIKE'S PEAK AV.

Phone Red 33 **ANTLERS TURKISH BATHS** 14 E. Bijou St.
CARL J. WENBERG, Graduate Masseur and Medical Gymnast
 TREATMENT GIVEN AT PATIENTS RESIDENCE BY APPOINTMENT. ALSO CHIROPODY, DERMATOLOGY AND SCALP TREATMENT.

ARTIFICIAL ICE BEST COAL
EL PASO DISTILLED WATER
EL PASO ICE & COAL CO.
 29 NORTH TEJON ST. PHONES 46 & 91

W. W. WILLIAMSON Fruit and Farm Lands in all Parts of the State.
 REAL ESTATE, LOANS, INSURANCE 19 E. Pike's Peak Ave. Phone 416

126 BRO

R. L. POLK & CO'S. 1909

BRO

O. E. HEMENWAY
GROCERIES and MEATS
 115 S. Tejon St. Tel. Main 37

Brooks Eliza (wid John), res 931 Jefferson (Colo City).
 —Elizabeth, student Colo Coll, bds 1324 N Nevada av.
BROOKS FRANKLIN E (Brooks & Smith), Lawyer, 56-62 First Nat Bank Bldg, Tel Main 159, res 1324 N Nevada av, Tel Main 251. (Mrs Sara C.)
 —Henry A, moved to E St Louis, Ills.
 —Herbert L, clk C S Dry Goods Co, bds 553 E Platte av.
 —H Doty (J T Brooks & Son), res 509 Robinson (Colo City). (Mrs Lulu M.)
 —Jane, res 325 S Sahwatch.
 —John T (J T Brooks & Son), police magistrate Colo City, City Hall, res 421 S 5th (Colo City). (Mrs Emma.)
 —J T & Son (J T & H D), grocers, 431 S 5th (Colo City).
 —Marian E, student High School, bds 1820 Washington av.
 —Mrs Maude, clk, res 222 S Wahsatch av.
 —Oliver, tmstr, res 516 E Moreno av.
 —Paul E, mach C S & C C D Ry, res 1820 Washington av. (Mrs Sarah M.)
BROOKS & SMITH (Franklin E Brooks, H Alexander Smith). Attorneys-at-Law, 56-62 First Nat Bank Bldg, Tel Main 159.
 Brookshire Hugh, hlpr C S Elec Co.
 —Wm, wrapper Hibbard & Co, bds 218 S Wahsatch av.
 Brookside Hotel, Fred Morrison propr, 934 Colorado av (Colo City).
 —Water Co, J H Bruening sec, 62 First Nat Bank Bldg.
 Brophy T E, hlpr C M Ry.

Brosso Benjamin H, moved Pueblo.
 —Henry, eng, res 222 Beacon, well. (Mrs Susan.)
 Brostrom John, mason, rms 701 S Nevada av.
 Brothin John, lab, res 825 Washington (Colo City). (Mrs Helen.)
 Broughton Cordelia E (wid Richard), bds 311 Grant av (Colo City).
 —Edward, tmstr, res 1005 Colorado av (Colo City). (Mrs Mamie.)
 Brovsky John, lab, bds 407 Main (Colo City).
 —Joseph, lab, bds 407 Main (Colo City).
 Brower, see also Brauer.
 —Alpheus S, car insp, res 415 N Cedar. (Mrs Rose.)
 —Ferdinand, baker, bds 802 N Tejon. (Mrs Minnie.)
 —Hazel W, student High School, 415 N Cedar.
 —Lizzie, smstrs, res 1016 Modes (Colo City).
 —Rosa, smstrs, bds 1016 Modes (Colo City).
 Brown, see also Braun.
 —Andrew, farmer, res 419 N El Paso. (Mrs Margaret A.)
 —Archibald, stonecrt, rms 105 S Nevada av.
 —Arthur W, student Colo Coll, Hagerman Hall.
 —August, painter, res 315 E Yampa.
 —Mrs Belle, died Feb 23, '09, age 72.
 —Benjamin W, clk P O, res 315 Yampa.
 —Bert W, bds 231 N Arcadia.
 —Bertha I (wid James H), stenographer, res 525 N Wahsatch av.
 —Bessie, milliner F L Thomas, 315 E Yampa.
 —Burton B, electr U S R & R Co, bds 262 Canon av (Manitou).
 —Byron B, res 262 Canon av (Manitou). (Mrs Estella M.)
 —Catherine (wid Charles M), res N Wahsatch av.
 —Catherine (wid Wm N), bds 501 San Rafael.
 —Charles (Brown Lumber Co), 1314 Colorado av. (Mrs M.)

Ask for Original "Manitou" TABLE WATER and Ginger Champagne
 The Manitou Absolutely NATURAL AND PURE Beware of Substitutes
 General Springs Co.

BRO

Colorado Springs, Colorado City and Manitou Directory.

BRO 127

F.F. CRUMP
Florist
 511 E. Columbia Phone 500

Brown Charles A, lab, res 1232 N El Paso. (Mrs Ida J.)
 Charles D, student High School, bds 825 N Wahsatch av.
 Charles E, res n s Mesa av, r c e Hazel av, Broadmoor.
 Charles H, res 211 E Espanola. (Mrs Ada L.)
 Charles K, carp, rms 924 S Sahwatch.
 Clarence V, driver, bds 262 Canon av (Manitou).
 Clarence W, salesman Rood Candy Co, bds 504 W San Rafael. (Mrs Ruby J.)
 Clarissa L (wid Charles L), laund, res 317 W Dale.
 Clark W, meatctr E D Sommers, res 629 E Boulder. (Mrs Minnie.)
 Clyde A, lab C M Ry, bds 317 Monroe (Colo City).
 Commission Co (Clarence Underhill, E B Marsh jr), 1-3 E Huerfano.
 Cottrine, tchr Lowell School, res 315 E Yampa.
 Cosby L, tchr Washington School, rms 219 N Weber.
 Clise L, millman, bds 522 Ehrich (Colo City).
 Daisy K, bkpr W A DeBerry, bds 34 W Bijou.
 David C (Brown & Sons), bds 104 E 2d, Ivywild.
 Donald K, driver F B Bryant, bds 34 W Bijou.
 Dwyer, student, bds 101 Waltham av (Manitou).
 Edward A, rancher, res 1025 Monroe (Colo City). (Mrs Edna I.)
 Edward N, carp, res 1125 S Weber. (Mrs Harriet P.)
 E. C., lab, res 907 S Corona. (Mrs Sarah C.)
 Elizabeth, smstrs, rms 837 W Huerfano.
 Elice M, hairdresser Mrs H R Brooks, bds 715 E Kiowa.
 Emma, bds 627 N Weber.
 Estella, opr Colo Tel Co, bds 9 W Boulder.
 E. M., clk, bds 231 N Arcadia.
 E. C., tchr Garfield School, bds 315 E Yampa.

Brown Mrs Evelyn, bds 208 1/2 Manitou av (Manitou).
 —Mrs Flora, res 218 Lowell.
 —Florence, student High School (Colo City), bds 1025 Monroe (Colo City).
 —Frank C, meter reader C S Elec Co, res 117 E Fontanero.
BROWN FRED J, Merchant Tailor, 21 N Tejon (Up-Stairs), res 216 E Madison. (Mrs Elizabeth.)
 —Fredonia C, student, bds 211 E Espanola.
 —F Reed, agt D & R G R R, Pike View, bds same.
 —General J, driver, res 101 Waltham av (Manitou). (Mrs Ella.)
 —George G, died Jan 5, '09, age 38.
 —George L, motorman C S & I Ry, res s end Nob Hill. (Mrs Nora A.)
 —George W, switchman, res 317 Monroe (Colo City). (Mrs Alice.)
 —Mrs Gertrude, domestic 16 N Sierra Madre.
 —Grace G, milliner, rms 1025 Grant av.
 —Harriet F (wid Charles A), bds 30 W Caramillo.
 —Harry E, brkman M & P P Ry, res 1517 Colorado av. (Mrs Grace.)
 —Harry, moved to New Haven, Conn.
 —Hattie M, clk, bds 230 Victoria av.
 —Hayden S, emp U S R & R Co, bds 1114 Lincoln av (Colo City).
 —Hazel A, student, bds 262 Canon av (Manitou).
 —Helen F, student, bds 825 N Wahsatch av.
 —Henry D, clk F G Hayner, bds 230 Victoria av.

B. BENTON Carpenter & Contractor
 ALL WORK GUARANTEED
 116 Exchange Place. Phone Red 233

MAILING LISTS ALL KINDS ALL SECTIONS
 Address R. L. POLK & CO., Salt Lake City

Oregon Short Line
 For all Western and Northwestern Points
 (SEE PAGE 5)

Chris Pedersen Contractor and Builder

Rear 20 E. Bijou Tel. Main 1639

128 BRO

R. L. POLK & CO'S. 1909

BRO

- Brown Henry H, opr C M Ry, res 230 Victoria av. (Mrs Nina.)
- Homer C, watchman U S R & R Co, res 807 Jackson (Colo City). (Mrs Sarah E.)
- Howard H, music tchr, 1524 N Nevada av, res same. (Mrs Dora.)
- Ida J, student High School (Colo City), bds 317 Monroe (Colo City.)
- Isabella, rms 199 Navajo av (Manitou).
- Ivy P, died May 11, '08, age 23.
- James, hlpr Colo Auto & S Co, bds 34 W Bijou.
- Jeanette (wid Hugh), bds 539 E Cimarron.
- Jessie (wid James), res 34 W Bijou.
- Jessie M, bkpr D W Smith, bds 715 E Kiowa.
- John B, repr C M Ry, res 227 Monroe (Colo City). (Mrs Lizzie M.)
- John G, mining, res 1334 N El Paso. (Mrs Josephine K.)
- John J, cook Harvey Eating House, res 220 S El Paso. (Mrs Maude A.)
- John M, clk O E Hemenway, res 117 E Vermijo av. (Mrs Effie.)
- Lester R, student High School, bds s end Nob Hill.
- Lewis P, student Colo Coll, rms 817 N Cascade av.
- Lillian, clk Hibbard & Co, bds 34 W Bijou.
- Lumber Co (Charles Brown), 307 Colo Bldg.
- Lutie (wid Chester B), res Pike View Station.
- BROWN L GORDON, Physician,** Office Hours 1:30 to 3:30 p m and by Appointment, 118 E Monument, Tel Main 1999, res same. (Mrs Muriel Payne.)
- Mabel E, clk Heath-Avril D G Co, bds 715 E Kiowa.
- Margaret, maid 808 N Nevada av.
- Margaret A (wid Wm K), res 231 N Arcadia.
- Marianna, tchr Cutler Academy, rms Bemis Hall.
- Mary I, student, bds 1334 N El Paso.
- Mrs Mary L, laund, res 645 E Dale.

- Brown Maude, died Mar 3, '09, age 23, (Manitou).
- Maude, opr Colo Tel Co, bds 307 Boulder.
- Mrs Maude E, bds 614 E Dale.
- Max A, pin setter, bds 231 N Cascade av.
- Mrs Minnie, emp Nordrach Satorium, bds same.
- Myrtle E, rms 315 E Las Vegas.
- M Grace, student High School, 825 N Wahsatch av.
- Ned R, salesman, res 10 N Cascade av. (Mrs Mary L.)
- Nellie M, stenog, bds 1314 Colorado av.
- Nina E, bkpr Brown Lbr Co, 1314 Colorado av.
- Otis A, musician, res 421 E Cascade av. (Mrs Marie.)
- Pearl L, bds 117 E Vermijo av.
- Robert, bds 507 High.
- Robert B, lab, res 539 E Cimarron.
- Robert R, miner, res 227 E Las Vegas. (Mrs Flora.)
- Rowena, student, bds 315 E Cascade av.
- Royal W, plumber E R Joyce, 837 W Huerfano.
- Samuel, miner Pike View Coal Mine, bds Pike View.
- Samuel W, tchr Colo School, bds s end Nob Hill & B, res 1106 E Pike's Peak. (Mrs Mabel H.)
- Sarah D, student, bds 104 E 2d, Iwywild.
- Solomon F, poultry 622 W Broadway, res same. (Mrs Mabel H.)
- Susie P, student, bds s end Nob Hill.
- Thomas C, bds 715 E Kiowa.
- Thomas J, produce, res 715 E Kiowa. (Mrs Lillie B.)
- Thomas J (Brown & Sons), res 104 E 2d, Iwywild.
- Thomas W (Brown & Sons), 104 E 2d, Iwywild.
- Wallace K, driver, bds 231 N Cascade av.
- Walter A (Wells & Brown), 745 E Boulder. (Mrs LaVeta.)
- Walter E, moved to Limon, Colo.
- Wm, miner, res Pike View.
- Wm C, mach C M Ry, res 307 E 2d, Iwywild. (Mrs Mary L.)

Colorado Springs Motor Car Co.

REO TOURING CARS FOR RENT
13 N. CASCADE AVE. PHONE MAIN 2214

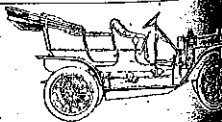

BURGESS 112 North Tejon St.

FINE CONFECTIONERY
OUR OWN MAKE

BRO

Colorado Springs, Colorado City and Manitou Directory.

BRU 129

- Wm D, student, bds 262 Canon (Manitou).
- L, switchman, res 216 N 3d (Colo City). (Mrs Mary E.)
- M, mgr Home Tel Co, 8 S 5th (Colo City), res 307 Monroe (Colo City). (Mrs Sarah H.)
- S, carp, rms 118 N Weber.
- W, tinner Lowell-Meservey Bldg Co, res 325 E Las Vegas.
- Mrs Emma I.)
- Fred E, dressmkr, bds 419 N El Paso.
- Sons (Thomas J, Thomas W and David C), proprs Cloverdale Dairy, 104 E 2d, Iwywild.
- Mrs Jennie, laund, bds 320 S Cascade av.
- Augusta B, student High School, bds 811 N Spruce.
- S O, lab U S R & R Co, bds 227 Monroe (Colo City).
- C, drillman, res 536 Ehrich (Colo City). (Mrs Nina.)
- John, foreman U S R & R Co, res 14 Lincoln av (Colo City).
- Galen N, carp Newton Lbr & Bldg Co, res 314 N Sheridan av. (Mrs Letitia A.)
- RUBAKER J C, Physician and Surgeon,** Hours 2 to 4 p m, 1602 Colorado av, res same, Tel Main 1277.
- Antonio, miner Pike View Coal Mine, bds Pike View.
- E, student, bds 148 Manitou (Manitou).
- E, grocer Pike's Peak Cash Grocery, 114 Ruxton av (Manitou), res 148 Manitou pl (Manitou). (Mrs Nellie.)
- Edward L, barber T F Burke, bds 104 N Spruce.
- Evelyn, mangler C S Laundry, bds 102 W Mill.
- Frank G, fireman C M Ry, bds 116 N Spruce.
- John B, student High School, bds 227 N Prospect.
- BRUCE JAMES H, Notary Public** and Dist Mgr Bankers' Life Assn, 1st Nat Bank Bldg, Tel Main 1278, res 227 N Prospect. (Mrs Mary W.)

Colorado Springs Co.

8 OUT WEST BUILDING
LOTS FOR SALE IN
Colorado Springs and Manitou

- Bruce Sara A (wid Roswell), res 116 N Spruce.
- W Oscar, student High School, bds 227 N Prospect.
- BRUDERLIN HENRY C, Sec and Treas** Davis & Mueth Catering Co, res 927 N Corona, Tel Main 2290. (Mrs Elizabeth S.)
- Bruening Alvin J, student, bds 222 W Cheyenne rd.
- Arthur L, hlpr C S Elec Co, bds 222 W Cheyenne rd.
- Harry, clk, bds 222 W Cheyenne rd.
- John H, sec Brookside Water Co, res 222 W Cheyenne rd.
- Wm H, driver, bds 222 W Cheyenne rd.
- Bruer, see Brewer.
- Brunner Fred, baker Cliff House.
- Bruin Inn, J E Laveley propr, N Cheyenne Canon.
- Brunback Chester T, emp Manitou Inc R R Co, bds 1027 Colorado av.
- Newton N, pres and gen mgr Manitou Incline Ry Co, res 1027 Colorado av. (Mrs Nettie T.)
- Brunnett Jennie (wid James), rms 902 S Cascade av.
- Brundage Bert B, eng C M Ry, res 11 S 9th. (Mrs Aleta.)
- Mrs Irma W, rms 320 N Tejon.
- Bruner Arthur S, collr Colo, Tel Co, bds 214 E Dale.
- Henrietta I (wid Harry D), res 510 S Cedar.
- Brunner Henry H, student Colo Coll, bds 112 S 7th.
- Ida M (wid Joseph K), res 112 S 7th.
- I May, music tchr, 112 S 7th, bds same.
- John H, bkpr, res 111 S 7th. (Mrs Iona.)

ACCURATE DRUGGISTS

PROMPT PHARMACY

South West Corner Cascade Ave and Huerfano
Tel Main 1770

WE FILL YOUR PRESCRIPTIONS AS YOUR
DOCTOR WRITES THEM

R. B. Harper

REAL ESTATE
LOANS AND INSURANCE

16 S. Tejon St. Tel. Main 1274

THE EL PASO ICE & COAL CO.
 ARTIFICIAL ICE BEST COAL
 EL PASO DISTILLED WATER
 29 NORTH TEXON ST. PHONES 46 & 91

MANITOU SODA AND IRON WATERS
 HEALTHFUL AND INVIGORATING FOR HEALTH DRINK WATERS THAT ARE PURE
COLO. MINERAL WATER CO.
 J. R. BALLARD, Prop.
 Telephone 583

130 BRU R. L. POLK & CO'S. 1909 BRY

MILK AND CREAM
THE SINTON RUSTIC HOME DAIRY CO.
 TELEPHONE 442 419 S. EL PASO
BUTTER AND BUTTERMILK

- Brunner Joseph K, emp C S & I Ry, bds 112 S 7th.
- Lina D, tchr, bds 112 S 7th.
- Bruno Frank J, agt Associated Charities, 214 Hagerman Bldg, res 2106 N Tejon. (Mrs Susan G L.)
- Brunson Lucy L (wid Thomas C), rms 23 N Prospect.
- Brunswick The, Mrs Anna Williams propr, 530-532 Colorado av (Colo City).
- Brunton John D, student, rms 318 E Cache la Poudre.
- Brush Ivan, chief Fire Department (Colo City), res 419 Jefferson (Colo City). (Mrs Amanda M.)
- John A, hostler Arterburn & Perkey, bds 803 Lincoln av (Colo City).
- John M, res 803 Lincoln av (Colo City). (Mrs Mary E.)
- Brushwood Hubert C, lab, res 814 S Corona. (Mrs Grace.)
- John A, porter, res 531 S El Paso. (Mrs Grace C.)
- Brusoe Edward E, carp T J Wright, res 5 W Moreno av. (Mrs Katherine A.)
- Brusse J L, patternmkr C M Ry.
- Bruton Wm S, opr C S & C C D Ry, res 713 S Sierra Madre. (Mrs Nettie F.)
- Bryan Albert, driver Monument Valley Coal Co.
- Harvey, cond C S & I Ry, res 229 E Fountain. (Mrs Bessie.)
- Lewis V, res 315 W Kiowa. (Mrs Sarah.)
- Pearl M, fireman, res 307 W Kiowa. (Mrs Nora.)

- BRYAN SAMUEL J.** Real Estate Insurance and Rentals, 426 Colorado av (Colo City), res Midland av (Colo City), Home Tel 383. (Mrs Stella.)
- Samuel W jr, moved to Lincoln.
 - Wm W, died Jan 20, '09, age 80.
 - Bryant Anna T, housekpr 416 E Tah.
 - Charles, clk O O Dick, res Deerpath av (Manitou). (Mrs Lena.)
 - Charles V, student, bds 25 Nevada av.
 - Ellen N (wid S Wm), res Hayes.
 - Fred B, expman, 110 E Huerfano, res 519 N Weber. (Mrs George R.)
 - George H, mach, res 216 Colorado av (Colo City). (Mrs Mary.)
 - Harold J, v-pres and gen mgr well irrigated Land Co, 424 German Bldg, bds El Paso.
 - Hattie J, student, bds 630 E D.
 - Henry C, janitor, res 117½ W C.
 - Jesse H, millman Golden Mill, res 1624 Hayes.
 - Mrs Jessie L, smstrs, res Pine.
 - Joseph (Riter & Co), bds 216 Colorado av (Colo City).
 - Marian, hairdresser Mrs J M S rear 118 S Wahsatch av.
 - Robert, waiter, rms 418 E C.
 - Robert N, lab, res 9 N Chestnut. (Mrs Lydia E.)
- BRYANT WM T.** Peanut Butter Made Fresh Daily, Fine Roasted and Salted Peanuts Pop Corn a Specialty, 20½ Nevada av, res 25 same. (Mrs B. trude.)
- Bryce see also Brice.
 - Mrs Maude B, stenog Maxwell irrigated Land Co, rms 6 B.
 - Bryson Arthur E, student Colo rms 817 N Cascade av.
 - Frank B, emp Gustave Stainsky, 19 N Walnut.

Naufman's
 EVERYTHING FOR EVERYBODY

The Store of the People
 Phone Main 467

BRY Colorado Springs, Colorado City and Manitou Directory. BUG 131

Phone 1360
Standard Elec. Co.
 5 E. BIJOU ST.
 We Repair Motors, Elevators, Lights, Telephones, Bells and Anything Electrical or Mechanical

- George M. architect, 313 Hagerman Bldg, rms 25 Everhart Blk.
- James B, curios 136 Ruxton av (Manitou), res 14 Osage av (Manitou). (Mrs Georgia A.)
- Man, see also Buckhanon.
- Ward E, moved to Denver.
- Ward F, barber Davis Barber Shop, res 504 E St Vrain. (Mrs Melissa.)
- Wm, carp, res 226 N Chestnut. (Mrs Fannie.)
- Wm A, driver C S Laundry, bds S Tejon.
- Wm D, cond C S & I Ry, rms 620 S Tejon.
- Wm J, died Aug 12, '08, age 34.
- Wm, see also Bachman, Bochmann and Buckman.
- Wm E, electr C G Strang; res 1420 N El Paso.
- Wm Nora, domestic Union Print Home.
- Wm George C, draftsman Sawyer & Carstin, res 422 E San Miguel. (Mrs Margaret E.)
- Wm P, gardener Pike's Peak Flo Co, res 824 E Cucharras. (Mrs Rosella.)
- Wm, painter C M Ry.
- Wm, sec, 67 P O Bldg.
- Wm John, miner Pike View Coal Mine, bds Pike View.
- Wm, see also Buchanan.
- Wm F, blksmith, res 1615 Grant av. (Mrs Fannie E.)
- Wm, lab, bds 1615 Grant av.
- Wm, Gold Mining Co, N S Gan Sec, 512 Mining Exch Bldg.
- Wm H Edward, millman Portland Mill bds 213 W Cheyenne rd. (Mrs Sarah E.)
- Wm Minnie B, mgr The Maples, Pike's Peak av.
- Wm, see also Bulkley.
- Wm emp Schlesinger Bros, res Ehrich (Colo City).
- Wm, painter C M Ry, res 1606 Lincoln av. (Mrs Dretta L.)
- Wm, see also Bachman, Bochmann and Buchmann.

- BUCKMAN GEORGE R** (William P Bonbright & Co), res 921 N Nevada av, Tel Main 472. (Mrs Gertrude W.)
- Buckner Ella, opr, bds 327 S El Paso.
- James A, blksmith A T & S F Ry, res 327 S El Paso. (Mrs Mahala.)
- Leona, opr, bds 327 S El Paso.
- Onie, bds 327 S El Paso.
- Robert R, porter Elks' Club, res 424 E Cucharras. (Mrs Lucy V.)
- Budd Wm G, contr, 1513 Colorado av, res same. (Mrs Lucy.)
- Wm J, bkpr, rms 1627 Colorado av.
- Wm J, finisher, bds 1513 Colorado av.
- Bueker Louis H, carp, res 932 E Vermijo av. (Mrs Mina.)
- Buell David B, res 823 Colorado av (Colo City). (Mrs May L.)
- Frank, wiper, bds 823 Colorado av (Colo City).
- Buena Vista School, 16th nw cor Park av.
- Buer Arthur, student High School, bds 624 E Uintah.
- Burgelin Wm R, watchman, res 823 Lincoln av (Colo City). (Mrs Mary A.)
- BUFFALO COMMERCIAL INSURANCE Co** (of Buffalo, N Y), H F Avery agt, 11 First Nat Bank Bldg.
- BUFFALO GERMAN INSURANCE Co** (of Buffalo N Y), H F Avery Agt, 11 First Nat Bank Bldg.
- Buffington Nathaniel, clk C S & C C Ry, res 1303 N Wahsatch av. (Mrs Minnie.)
- Buggs Walter, driver, res 517 S Weber. (Mrs Alice.)

REAL ESTATE
 20 P. O. Building
F. W. COAKLEY
 EXCHANGES ANYWHERE
 Phone Main 1452

THE H. A. GAEBEL ENGRAVING CO.
 MAKERS OF GOOD CUTS ONLY FOR PRINTING PURPOSES
 PUEBLO, COLORADO.
 PHONE UNION 761
 412 1/2 SANTA ANA AVENUE

The Hyde Paper Co. PRINTERS' SUPPLIES
 100-102 S. VICTORIA AVE., PUEBLO, COLO.

THE EL PASO ICE & COAL CO.
 ARTIFICIAL ICE BEST COAL
 EL PASO DISTILLED WATER
 29 NORTH TEJON ST. PHONES 46 & 91

ENTERPRISE FURNITURE CO. PHONE MAIN 128
 TENTS, AWNINGS AND WINDOW SHADES 129-131 E. HUERFANO ST.

132 BUH R. L. POLK & CO'S. 1909 BUN

Grewell & Conway
COAL CO.
 Coal, Wood and Coke
 Office Phone Main 1271 Yard Phone Main 2140
 110 N. Tejon St. 326 W. Huerfano St.

Buhler Mrs Inda G, furn rooms, 414 1/2 Colorado av (Colo City).
 —Mathias G, expman, 414 1/2 Colorado av (Colo City), res same. (Mrs Inda G.)
 Buhr Wm M, livery, 15 W Cucharras, res same.
 Buie Frances V, with People's Missions, bds 23 W Huerfano.
 Building Trades Dept (A F of L), J B Hildrich sec, 22 S Tejon.
 Bulkley, see also Buckley.
 —Arthur A, lino opr Gazette, res 9 N Walnut. (Mrs Florence.)
 —Oren H, carp, res 1728 Hayes. (Mrs Josephine E.)
 Bullard Henry E, bds Acacia Hotel.
 Bullfrog Columbia Mining Co, J W Wright sec, 506 Mining Exch Bldg.
 —Gold Reef M Co, C E Titus sec, 127 E Pike's Peak av.
 —Nugget Mining Co, F H Dunnington sec, 25 E Pike's Peak av.
 —Sunset G M Co, E P Shove, sec, 509 Mining Exch Bldg.
 Bullion Bar Mining Co, H H Mitchell sec, 4 Giddings Bldg.

Bullock Claude J, mailer Gazette, 703 N Wahsatch av.
BULLOCK GEORGE, Pres Springs Elec Co, res Cincinnati O.
 —Herbert, coachman Glen E.
 —Horace, real est, res 217 E (Mrs Ada M.)
 —Horace G, driver, res 1620 W ington av. (Mrs Clara E.)
 —Katherinc, tchr Bancroft bds 122 Jefferson (Colo City).
 —Mrs Margaret, clk Hibbard bds 522 W San Rafael.
 Bulsford C B, tinner C M R.
 Bumgardner Mrs Adrena M, E Fountain.
 —Margaret G (wid Forrest), 722 Monroe (Colo City), bds
BUMSTEAD FRANCIS E., Date Plumbing, Heating Ventilating, 319 E Dale, res Tel Main 597. (Mrs Minnie)
BUMSTEAD FRANK F (Frank Bumstead & Co), res 1134 av, Tel Main 1393. (Mrs E.)
BUMSTEAD FRANK F (Frank F Bumstead), Mach and Pattern Makers, Auto Welding, Oxy-Acetylene Saw Filing, Novelty Works, Mowers Sharpened, Model a Specialty, rear Out West Tel Main 1858. (See right tom lines.)
 Bunce Ai L, janitor Washington School, res same. (Mrs

Autogenous Welding Its the NEW
Automobile Repairing METHOD of Union
 All Metals
 Its the Only Perfect Process of Welding. Done Only by
FRANK F. BUMSTEAD & CO.
 REAR OUT WEST BUILDING

CASCADE AUTO & SUPPLY CO. Expert Repairing and All Work GUARANTEED
 115 N. Cascade Ave. Phone Main 56

A. B. WILLIAMS & CO.—REAL ESTATE J. H. WILSON
 13 1/2 N. Tejon St. Tel. Main 1260 LOANS, INSURANCE



BUN Colorado Springs, Colorado City and Manitou Directory. BUR 133

Carl A, clk Whitney & Grimwood, bds Washington School.
 Clara E, laund, res 325 S Cascade av.
 Clark W U Tel Co, bds Washington School.
 Cottle V, student High School, bds Washington School.
 Crolley W, foreman Colo Brick & S Co, res Pike View. (Mrs Clara E.)
 —David R, driver, bds 1006 S Sierra Madre.
 George A, lab, res 1006 S Sierra Madre. (Mrs Mary M.)
 —Hiram C, student, bds 1006 S Sierra Madre.
 —Mrs Sarah J, res 101 High (Manitou).
 —Ersell, blksmith, 115 S Wahsatch, res 1012 E Moreno av. (Mrs Emma.)
 —Clara A, bds 1018 S Walnut (Colo City).
 —Wm L, tmstr, bds 1018 S Walnut (Colo City).
 George W, lab, res 1018 S Walnut (Colo City). (Mrs Lizzie H.)
 Catherine M, tchr, bds 1018 S Walnut (Colo City).
 —Mrs Cora V, housekpr 634 E St Vrain.
 —McRoy, sec Rocky Mountain Mfg Co, res 31 N Spruce. (Mrs Anita G.)
 —O G, hlpr C M Ry.
 Samuel G, lab, res 725 S Tejon. (Mrs Florence L.)
 —W P, emp Golden Cycle Mill, res 101 S 4th.
 —Blanche L, student Central Col, bds 303 W Kiowa.
 —Frank C, electr Central Elec Co, rms 306 E Las Vegas.
 —Beatrice E (wid Dennis L), bds 511 Monroe (Colo City).
 —Axel B, mason, res 1710 Hayes. (Mrs Loretta E.)
 —Alamenser, cond, rms 728 S Tejon.
 —Beatrice E, appr Hastings-Allen R & B Co, bds 423 W St Vrain.

Prescription Purity
 depends on buying pure ingredients and then not allowing them to deteriorate. That's the kind of purity we practice in dispensing prescriptions
THE OWL DRUG CO.

Burgess Cort H, carp Hastings-Allen R & B Co, res 423 W St Vrain. (Mrs Gertrude M.)
 —Elizabeth, student Colo Coll, bds Ticknor Hall.
 —James P, eng, res 815 E Yampa. (Mrs Mary E.)
 —John, student Colo Coll, bds 831 N Cascade av.

Circulars Addressed

 WRITE FOR RATES

R. L. Polk & Co.
 Salt Lake City

"THE NAME A GUARANTEE OF QUALITY"
OTIS ELEVATORS

"Live Ones" **HAIGLER REALTY CO.** "Live Ones"
 Offices 1-2-3-6-8 Barnes Building 113 1/2 E. Pike's Peak Ave.

THE EL PASO ICE & COAL CO.
 ARTIFICIAL ICE BEST COAL
 EL PASO DISTILLED WATER
 29 NORTH TEJON ST. - PHONES 46 & 91

The Robinson Drug Co.
 THE REXALL STORE
 A remedy for every ill. We guarantee satisfaction or refund money without question.
 Free Delivery Phone

134 BUR R. L. POLK & CO'S, 1909 BUR

KENTUCKY STABLES
 UP-TO-DATE LIVERY
 AT LOW RATES
 121 E. Bijou St. Phone 583

BURGESS WILLARD N., Dealer in Fancy Groceries, Bakery Goods, Meats, Confectionery, etc, 112-114 N Tejon, Tel Main 83, res 730 N Nevada av, Tel Main 810. (Mrs Mary.) (See right top lines.)

BURKE ALBERT N., Proprietor of Fine Poultry Yards, Breeds Barred Plymouth Rocks, Wyandottes and Single Rhode Island Reds, Fresh and Broilers for Sale at all Yards 804 E Yampa cor Pike (Mrs Annie L.)
 —Charles A, carp C S & I Ry, S Wahsatch av. (Mrs Judith)
 —Elizabeth, domestic Alta Vista tel.
 —Ellan (wid John W), rms 610 Boulder.
 —James, died May 15, '08, age

W. N. BURGESS

Fancy Groceries
 Bakery Goods, Meats

—AGENT FOR—

CHASE & SANBORN'S TEAS AND COFFEES, GORDON DILWORTH'S PRESERVES, ETC., RICHELIEU CANNED VEGETABLES AND FRUITS. FINE CONFECTIONERY, OUR OWN MAKE

112-114 NORTH TEJON STREET

Burghard Wm, gardener Glen Eyrie. Burgner Mrs Emma L, res 1731 Washington av.
 Burk Celia C (wid Henry S), bds 329 S Tejon.
 Burke, see also Bourk.
 —Adolphus H, carp, bds 711 E Platte av.
 —Agnes, stenog Rock Island Lines, bds 610 E Boulder.

Burke Mrs Judith, dressmkr Lillian Dressmaking Co, res 209 S Wahsatch av.
 —Mary, bds 1 W Costilla.
 —Richard E, groundman C S & I Ry, res 1 W Costilla.
 —Sarah, cook, bds 1 W Costilla.
 —Mrs Sylvia D, res 737 E Platte.
 —Thomas, groundman C S & I Ry, bds 1 W Costilla.

DO IT NOW

The Collectors who collect

TELEPHONE 1194 AND WE WILL CALL TO SEE YOU

List your bad accounts with
 The Hancock - Love Mercantile
 We haven't any Pigeon

G. PASTER Contractor and Builder

SHOP 4 EAST KIOWA

Phone 801

Residence Phone 967

BUR Colorado Springs, Colorado City and Manitou Directory. BUR 135

Thomas F, barber, 126 1/2 E Pike's Peak av, res 205 N Corona.
 —R, lab, res 704 E Willamette (Mrs Sophie.)
 —Wett Charles D, driver Armour & Co, res 426 E Cucharras. (Mrs Alice D.)
 —Walter Christopher, emp C S & I Ry, res 332 W Vermijo av. (Mrs S Annie.)

—Walter Lillian M, bds 925 S Baltic.
 —Walter W, smstrs Gustave Staintel, rms 132 S Weber.
 —Walter Henry A, carp, res 2028 Armstrong av. (Mrs Mary P.)
 —Walter Catharine, domestic 1335 N Nevada av.
 —Walter Taylor, lab, res 321 1/2 Washington av (Colo City). (Mrs Madge M.)
 —Walter Frank A, hlpr C M Ry, bds 12 Lincoln av (Colo City). (Mrs Zillah S.)

—Walter Fred, ydman Tucker Rest Co.
 —Walter Laura, domestic, res 630 E Monument.
 —Walter, see also Burnham.
 —Walter E, ins, res 511 N Weber. (Mrs Julia J.)

—Walter Chester, died Feb 5, '09, age 35.
 —Walter Coal Co (C W Burnam, C J Richmond), 132 E Pike's Peak av, yards 302 to 308 S 8th.

—Walter W (Burnam Coal Co), res 105 S 8th. (Mrs Maude R.)
 —Walter Mary McCormick, student High School, res 630 12th, Ivy-wild.
 —Walter Albert, clk, bds 622 W Kiowa.

—Walter Albert, hlpr Shields-Morley Grocery Co, res 101 N 7th.
 —Walter E, res 1628 N Tejon. (Mrs Edna L.)

—Walter Louise, supervisor Colo School for D & B, bds same.
 —Walter F, millman Golden Cycle Mill, res 1619 Grant av. (Mrs Leona)

—Walter Thomas W, carp, res 407 N (Colo City). (Mrs Frieda.)
 —Walter, see also Burnham.
 —Walter J, baker, res 932 S Sierra Madre. (Miss May A.)

MANITOU LIVERY AND TRANSFER CO.

OFFICE STABLE
 225 Manitou Avenue 111 Manitou Avenue
 Phone Manitou 9 Phone Manitou 4

Burnham Franklin J, res 217 E Columbia.
 Burno Moses, tmstr, res 1427 Lincoln av. (Mrs Georgina.)
 —Stanley D, dep sheriff, res 129 E Las Animas. (Mrs Rose E.)
 Burns, see also Byrnes.
 —Annie, died Sept 28, '08, age 27.
 —Catherine, baker Phelps Dining Room, rms 308 DeGraff Bldg.
 —Debbie A (wid Charles F), rms 20 E Buena Ventura.

BURNS JAMES F., Mines, 34 First Nat Bank Bldg, Tel Main 206, res 1315 Wood av, Tel Main 109. (Mrs Olybell.)

—Jane, res 423 N Tejon.
 —Mrs Jennie E, bds 201 N 8th (Colo City).
 —John, carp, bds 223 W Cimarron.
 —John E, cond C S & I Ry, res 1402 S Nevada av. (Mrs May M.)
 —John E, died Nov 21, '08, age 40.

—Kate, bds 423 N Tejon.
 —Maggie, bds 523 W Bijou.
 —Martin M (Purcell & Burns), res 146 Capitol Hill av (Manitou).
 —Mrs Mary, bds 523 W Bijou.
 —Mrs Rose F, furn rooms, 223 N Weber.

—Rose M, tchr, bds 223 N Weber.
 —Thomas F, sec and treas Portland G M Co, res 1615 N Nevada av. (Mrs Zulu R.)

Burnside Irl E, hlpr Jacob Schmidt, bds 125 S Prospect.
 —James A, blksmith, res rear 315 W Kiowa. (Mrs Beulah E.)

—Lura A (wid Thomas), bds 125 S Prospect.
 Burquest Lillian, nurse 1210 Wood av.
 Burr Frank D, moved to Shoshone, Colo.
 Burrell M F, millman C M Ry.

AUTOGENOUS WELDING

It's the new method of Automobile Repairing, done only by

FRANK F. BUMSTEAD & CO.

REAR OUT WEST BUILDING

Oregon Short Line
 For all Western and Northwestern Points
 (SEE PAGE 5)

THE EL PASO ICE & COAL CO.
 ARTIFICIAL ICE BEST COAL
 EL PASO DISTILLED WATER
 29 NORTH TEJON ST. PHONES 46 & 91

PHONE 13 FOR THE PROMPT PLUMBERS
Barnes-Stephens Plumbing & Heating Co. 206 N. Tejon St.

136 BUR

R. L. POLK & CO'S. 1909

BUS

The Moyer Realty Co.
 City Property and Pecos
 Valley Lands
 208 DeGraff Building

Burriss Allen L, pres El Paso Cons
 Gold Mining Co, res 1112 N Web-
 er. (Mrs Mary C.)
 —Mattie E. (wid Allen), bds 320 N
 Cascade av.
 —Wm C, lab, rms 619 S Nevada av.
 (Mrs Lulu M.)
 Burro & Pony Passenger Transporta-
 tion Co, H T O'Brien propr,
 Cheyenne Park.
 Burson David F, plasterer, res 721
 Jefferson (Colo City). (Mrs Ro-
 sella J.)
 —Frank B, plasterer, bds 721 Jeff-
 erson (Colo City).
 —Jesse L, hlpr, bds 721 Jefferson
 (Colo City).
 Burt Albert E, cond C S & I Ry, res
 723 E Cimarron.
 —Alexander, electr U S R & R Co,
 bds 832 Jefferson (Colo City).
 —Annie E, emp Nordrach Sanatori-
 um, bds 610 E St Vrain.
 —Ella, domestic 1029 N Nevada av.
 —Ethel F, bds 610 E St Vrain.
 —George M, tmstr, res 419 Cooper
 av. (Mrs Lona.)
 —Ida, waiter Spaulding House.
 —Irving H, pres N Y Elec Co, res
 116 N Wahsatch av. (Mrs Sarah
 E.)
 —Maurice O, mgr N Y Elec Co, 112
 E Pike's Peak av, res 703 E Kio-
 wa. (Mrs Beatrice.)
 —Peter H, hlpr Nordrach Sanatori-
 um, res 610 E St Vrain. (Mrs
 Annie E.)
 —Serena E (wid Levi), bds 723 E
 Cimarron.
 —Wm I jr, electr N Y Elec Co, res
 221 W 2d, Ivywild. (Mrs Em-
 ily L.)
 Burtnett Edward M, lab, bds 113 E
 Moreno av.

Burtnett Grant, cook, res 313 W
 owa. (Mrs Daisy G.)
 —Lucy E (wid Amos), res 113 B
 reno av.
 Burton Blanche, res 816 Colorado
 (Colo City).
 —Florence, emp Elite Laundry,
 1104 E Uintah.
 —Frank B, gardener, res 913 B
 charras.
 —George H, carp, bds 1104 E
 tah.
 —Herbert, student High School,
 Y M C A.
 —Ideal, bds 641 E Dale.
 —Isaac, dentist, 205 Hagerman
 rms Y M C A.
 —John, stamfr Hassell Iron
 Co, res 1104 E Uintah.
 (Alma J.)
 —Julia, rms 615 N Cascade av.
 —Ora H, domestic 74 Main (C
 City).
 Burwell Emma M (wid Moses)
 res 124 Lincoln av (Colo City).
 —Thomas F, real est, res 1254
 coln av (Colo City). (Mrs
 J.)
 Burwick, see Berwick.
BUSARD JACOB W (Busard &
 eryl), bds Acacia Hotel.
BUSARD & EVERY (J W Busard
 E H Every), Lands and Invest-
 ments, 120 N Tejon. (See
 opp.)
 Bush Coleman H, prin Cheyenne
 School, rms Y M C A.
 —Mrs Flora J, bds 821 N Wahsatch
 av.
 —Mrs Mary A, res 443 W Columbi-
 718 E Platte av. (Mrs Lulu
 Bushee Frederick A, tchr, rms
 Wood av. (Mrs Bertha.)
 Buss Ambrose E, driver A S
 res 1628 N Royer. (Mrs
 L.)
 Busse Edward H, real est, res 735
 Cucharras. (Mrs Pearl M.)
BUSSEY JAMES C, Mgr Alta Vista
 Hotel, 112-120 N Cascade av
 Main 314. (Mrs Helen H.)
 —James P, salesman Shields-Mo-
 Grocery Co, res 21 N Spru-
 (Mrs Cora A.)

P. MARTIN & CO. Real Estate & Loans
 126 E. Pike's Peak Ave. Tel. Main 394

BUS

Colorado Springs, Colorado City and Manitou Directory.

BUT 137

—John M, livery, res 324 N Ne-
 vada av. (Mrs Anna.)
 —land, bds 324 N Nevada av.
OSY CORNER (Robinson Drug
 Co), 102 E Pike's Peak av, Tel
 Main 4. (See left top lines.)
 —Bayard, bkpr D Y Butcher
 Drug Co, rms 3 Everhart Blk.
BUTCHER DAVID Y (D Y Butcher
 Drug Co), rms 19 Everhart Blk.
BUTCHER D Y DRUG CO (D Y
 Butcher, F J Hobbs), Drugs,
 Medicines, Toilet Articles, Ko-
 daks, etc, 134 E Pike's Peak av,
 Tel Main 90. (See adv.)

W. I. LUCAS
 SPORTING GOODS
 AMMUNITION
 119 N. Tejon St. Phone Main 900

Butler Carl A, eng C S Elec Co, res
 608 S Sierra Madre. (Mrs E
 Louise.)
 —Claude H, moved to Los Angeles,
 Cal.

D. Y. Butcher Drug Co.

**PURE DRUGS, Medicines, Toilet Articles, Imported and
 Domestic Cigars. Kodaks and Supplies.**

Sell our Soda Fountain where all the Latest Drinks are served
134 E. PIKE'S PEAK AVE.

Butcher Joseph, milker T J Brown,
 bds 104 E 2d, Ivywild.
 —Libbie M, clk B G Robbins, bds 440
 Cooper av.
 —Merion A, stonectr, res 440 Cooper
 av. (Mrs M Anna.)
 —Mrs Charlotte C, died Sept 12,
 1908, age 82.
 —Butler Austin D, lab, res 1009 S Sierra
 Madre. (Mrs Rebie M.)

Butler Daniel, lab, res 319 E Fountain.
BUTLER ELIZA B (wid Wm R),
 Music Teacher, 722 E Costilla, res
 same.
 —Emma L (wid Charles J), res 11 E
 Cimarron.
 —James G, rancher, res 424 Plateau
 av (Colo City). (Mrs Libbie M.)
 —Leonard, eng, rms 117½ S Tejon.

BUSARD

ERNEST H. EVERY

BUSARD & EVERY

Real Estate and General Investments

— IRRIGATED LANDS —
 in Colorado, New Mexico and California, a Specialty

Office, Reed Building

120 North Tejon Street

COLORADO SPRINGS, COLO.

GAZETTE WANT ADS Pay Best. Try, and See

Quick Results, Sure Results

5c per line per day, \$1 per line per month



WHILE IN COLORADO be sure to take the
 COG ROAD to the Summit of
PIKE'S PEAK

Today's News Today Is The Telegraph Way

The Houston Lumber Co.

20 to 32 West Vermijo Ave.
TELEPHONE MAIN 102

BUILDER'S HARDWARE
LUMBER AND PLASTERING MATERIALS

138 BUT

R. L. POLK & CO'S. 1909

CAB



- Butler Louis, eng C M Ry, rms 230 S Tejon.
- May, student Colo Coll, bds 11 E Cimarron.
- Richard, lab, rms 403 S Tejon.
- Richard J, mgr Wet Wash Laundry rear 521 1/2 Colorado av (Colo City), res 424 Washington av (Colo City.)
- W D, waiter Alamo Hotel.
- Wm J, fireman C S Elec Co, res Papeton. (Mrs Frances.)
- Wm S, eng C S Elec Co, res 1715 N Tejon; (Mrs Mary J.)
- Butner Charles E, draftsman MacLaren & Thomas, bds 812 E Cache la Poudre.
- Daniel W, student High School, bds 812 E Cache la Poudre.
- Thaddeus M, watchmkr E H Morse, res 812 E Cache la Poudre.
- Buttolph Isabelle E (wid John G), res 1325 W Cheyenne rd.
- Butts Edmond G, brkman, res 1618 Grant av. (Mrs Mary A.)
- Jerome A, clk, res 509 N Royer. (Mrs S Ellen.)
- Louis E, opr Postal Tel-Cable Co, bds 509 N Royer.
- Milan E, carrier P O, bds 509 N Royer.
- Minnie, res 715 E Platte av.
- Butz Arthur, rms 505 S Nevada av.
- John, lab, res 1032 1/2 Lincoln av (Colo City).
- Buz Gildo, lab, bds 1012 Lincoln av (Colo City).
- Peter, lab, bds 1012 Lincoln av (Colo City.)
- Buzard Lee L, barber Hofer & Hamilton, rms 231 S Weber.

THE "BENSONIZER"

TRADE MARK REG. U. S. PAT. OFFICE

System for Treatment Tuberculosis, Catarrh, Bronchitis, Asthma and Hay Fever.

130 East Kiowa St.

H. A. SCURR,

REAL ESTATE
LOANS & INSURANCE

TEL. BLACK 732

20 S. TEJON STREET

GAD

Colorado Springs, Colorado City and Manitou Directory.

CAL 139

- Buzbee Charles R, student Central Coll, bds 120 E Las Animas.
- James W, res 120 E Las Animas (Mrs Lucy E.)
- Buzzard Lucille, student Colorado Coll, bds Montgomery Hall.
- Bybee Carrie S (wid Wm Bybee), Lowell School, res 818 S Tejon.
- Walter C, moved to Denver.
- Byler G Lee, moved to Denver.
- Byrd, see also Bird.
- Clarence, concrete wkr, bds 19 W View pl.
- Louis, concrete wkr, bds 19 W View pl.
- Byrne Allen, music tchr, 1523 N Waver, bds same.
- Mrs Elizabeth, nurse, 406 S Waver, rms same.
- Wm F, died Nov 27, '08, age 70.
- Byrnes, see also Burns.
- Clarence, bds County Poor Farm.
- Edmond J, student, bds 24 S Waver, satch av.
- James E, res 24 S Waver, (Mrs Mary E.)
- Jennie A (wid Thomas), res 24 S Waver.
- Mrs Mattie L, bds 814 Lincoln (Colo City).
- Byron Frank L, clk O E Hemminger, bds 409 N 3d (Colo City).
- Gertrude.
- Helen (wid David), res 409 N 3d (Colo City).
- Patrick, died Apr 3, '08, age 70.

C

- C K & N Mining Co, K MacDemmon sec and treas, 211 Mining Bldg.
- Cabeen Wayland H, student Colorado Coll, bds Plaza Hotel.
- Cable Cons Mining Co, G W Bauer bauer sec, 62 First Nat Bldg.
- Georganna (wid Wilson A), 1307 N Waver av.
- Mary B, student, bds 743 E Columbia.
- Wilson A, clk, res 743 E Columbia (Mrs Emma R.)
- Caldwell Dora D, folder C S Laundry, bds 217 W Cimarron.
- Wm H, lab, res 1518 W Cheyenne rd. (Mrs Josephine.)
- Ella, tchr Longfellow School, bds 209 Jefferson (Colo City).
- Ethel M, tchr Washington School, bds 430 E Willamette av.
- Norman R, clk B G Robbins, bds 124 N Walnut.
- Rhoda (wid Wm E), res 430 E Willamette av.
- Ella, bds 311 N El Paso.
- Anna J (wid Frank W), res 1030 N Spruce.
- see also Coffey.
- Benjamin L, lab, res 303 1/2 W Pike's Peak av. (Mrs Ella S.)
- James L, collr Gazette, res 1217 E Boulder. (Mrs Lillian E.)
- see also Cohen and Kahn.
- Edmond, bds 6 N 8th.
- Isaac, res 6 N 8th.
- Willie, bds 6 N 8th.
- see also Kane.
- James, stenog R J Bolles, bds 26 Lake av, Broadmoor.
- James P, miner, res 517 E Boulder. (Mrs Margaret.)
- Bert, driver Crescent Grocery, res 817 S Sahwatch. (Mrs Lulu C.)
- Fred, hlpr C S L & P Co, rms 3 W Las Animas.
- see Karns, Kearns and Kerns.
- Florian, dean Colo Coll School of Engineering, res 1119 Wood av. (Mrs Elizabeth E.)
- Florian A, student Colo Coll, bds 1019 Wood av.
- Robert, moved to Ely, Nev.
- Gold M & M Co, C W Kurie pres, 45 P O Bldg.
- see also Colwell.
- James, died Sept 8, '08, age 63.
- Alice, hairdresser Mrs Anna Bethman.
- Barbara (wid Angus), res 322 E San Rafael.
- Eugene, student, bds 1116 Grant av.
- Marie S, bds 814 High. (Mrs Ruby L.)

PHONE 1372. **Phonographs** OPPOSITE OPERA HOUSE
Victor and Edison. Every style of each Complete stock of Records
THE NEXT MUSIC CO.

- CALDWELL HARRY, Pressman Gowdy-Simmons Ptg Co, bds 1116 Grant av.
- John E, rms 127 S Corona.
- CALDWELL JOSEPH L, Sec Central Electric Co, res 1118 E San Rafael, Tel Main 2135. (Mrs Eva P.)
- Walker, clk Central Elec Co, res 524 E Huerfano.
- Lillie Y (wid John M), res 1116 Grant av.
- Louis C, lab U S R & R Co, res 1123 Colorado av (Colo City). (Mrs Elizabeth N.)
- Mrs Mary A, died Feb 11, '09, age 50.
- Robert S, student, bds 1116 Grant av.
- Samuel L, asst City Mkt Mstr, rms 815 N Tejon.
- Winfield A, washer Cascade Laundry, bds 1116 Grant av.
- Caledonia Gold Mining Co, J A Gillis sec, 816 N Spruce.
- Caledonian Hall, 18 E Bijou.
- CALEDONIAN INSURANCE CO (of Scotland). Wills, Spackman & Kent Agts, Out West Bldg.
- Calen Tyra, maid 1238 Wood av.
- Calhoun James L, student Colo Coll, bds 817 N Cascade av.
- Kate, emp Elite Laundry, rms 109 S Nevada av.
- Cali-Reno Mining Co, G H Gantz pres, 18 Midland Bldg.
- CALIFORNIA FIRE INSURANCE Co (of San Francisco), A J Lawton Agt, 10 1/2 E Pike's Peak av.
- Fruit & Grocery Store, H C Crommees propr, 124 N Nevada av.
- Hills Cons M Co, F M Woods treas, 200 Mining Exch Bldg.

THE GOWDY-SIMMONS PRINTING CO.

PRINTERS FROM

TYPE—COPPER PLATE—STEEL DIES

MAILING LISTS --- Any Line --- Anywhere
Address R. L. Polk & Co., Salt Lake City

CHARLES GEISSLER Contractor & Builder

TELEPHONE MAIN 844 120 N. NEVADA AVE. The Lowest Jobbing Rates in Town

THE EL PASO ICE & COAL CO.
 ARTIFICIAL ICE BEST COAL
 EL PASO DISTILLED WATER
 29 NORTH TEJON ST. PHONES 46 & 91

140 CAL

R. L. POLK & CO'S. 1909

CAM

Invalid Reclining Chairs

Hammocks Lawn Swings
Anything in the Canvas Line

The Out West Tent & Awning Co.
113 1/2 N. Tejon St. Phone 1261

- Calkins Gladys G, student, bds 19 West View pl.
 —Henry M, tmstr, res 1005 Colorado av (Colo City). (Mrs Mary E.)
 —Leon C, student, bds 19 West View pl.
 —Pearl, clk Grand Laundry, bds 1005 Colorado av (Colo City).
 Call Albert L, lab, rms 312 N Cascade av.
 —Alfred B, millman Portland Mill, res 520 N Spruce. (Mrs Mary E.)
 —Harry D, tmstr Portland Mill, res 522 N Spruce. (Mrs Josie M.)
 —Lucian W, millman Portland Mill, bds 520 N Spruce.
 Callahan Mrs Annetta J, moved to Lexington, Ky.
CALLAHAN JERRY, General Contractor, 723 S Sierra Madre, res same. (Mrs Mary.)
 —Kate, moved to Columbus, O.
 —Mrs Lillian, bds 226 E St Vrain.
 —Lucy, bds 212 Main (Colo City).
 —Paul, messr Robinson Drug Co, bds 502 S 10th.
 —Timothy E, millman Golden Cycle Mill, res 502 S 10th. (Mrs Mary A.)
 —Timothy J, eng, res 210 S 18th. (Mrs Mary W.)
 Calland Walter K, clk Union Frt Depot, res 735 E Platte av. (Mrs Lena M.)
 Callaway Minnie E, osteopath, 330 N Nevada av, bds same.
 —Wm J, miner, res 330 N Nevada av. (Mrs Minnie E.)
 Callella Charles, miner Patterson Coal Mine, res Papeton. (Mrs Josephine.)
 Callison Cyrus W, confctr, res 114 S Weber. (Mrs Emma G.)
 Calvary Church of the Evangelical Assn, 1131 N Wahsatch av.

- Calvert Francis J, driver C S T Co, res rear 318 N Nevada av.
 —Frank, driver, rms 316 N Nevada av.
 Camacares Wm, miner Pike View Coal Mine, bds Pike View.
CAMDEN INSURANCE CO
 Camden, N J, Sun Realty Agts, 23 1/2 N Tejon.
 Cameron Elizabeth (wid John), 1416 N Weber.
 —Frank M, res 236 N Custer. (Minnie.)
 —Harry B, plasterer, res 725 E Platte av. (Mrs Mollie.)
 —Hazel C, student Colo Coll, 725 E Platte av.
 —Hila K, student High School, 236 N Custer.
 —Hiley A (wid Charles), res 1320 Corona.
 —Hylie M, student High School, 725 E Platte av.
 —Jessie M, student Colo Coll, 1416 N Weber.
 —Maggie, domestic 1342 N Wahsatch av.
 —Margaret, student, bds 1416 N Weber.
 Camery Fred, porter Alta Vista Hotel.
 Camfield E Harry, artist, bds 1117 Colorado av.
 —E Lester, eng, bds 1117 Colorado av.
 —George L, blksmith, res 1117 Colorado av. (Mrs Elsie.)
 —LaRue E, student, bds 1117 Colorado av.
 Camilla Gold M & M Co, St George Tucker sec, 62 P O Bldg.
 Cammack Mrs Alice F, rms 311 Costilla.
 Cammel, see also Campbell.
 —Edgar, rms 222 1/2 E Pike's Peak av.
 —Emmet V, janitor Court House, 328 E Costilla. (Mrs Eva.)
 Camp, see also Kampe.
 —Abram B (S G Camp & Co), 122 E Cucharas.
 —Bird Mining Co, L E Sherman sec 52 P O Bldg.

FINE CUTLERY
G. S. BARNES & SON PHONE MAIN 60
 111 E. PIKE'S PEAK AV.

MUETH'S CANDIES, CAKES, ICE CREAM

Where Quality is the First Consideration

26 North Tejon Street.

CAM

Colorado Springs, Colorado City and Manitou Directory.

CAM

141

J. D. HILTBRAND Sheet Music

125 1/2 N. Tejon Tel. Main 913

- Camp Harding, Mrs A E Harding propr, resort, 1613 W Cheyenne rd.
 —Samuel G (S G Camp & Co), res 228 S Weber. (Mrs E Jennie.)
 —S G & Co (S G and A B Camp), electro platers, 10 1/2 E Pike's Peak av.
 Campbell, see also Cammel.
 —Agnes, student, bds 1327 N Royer.
 —Archibald P, fireman F F Crump, res 850 E San Miguel. (Mrs Sarah M.)
 —Charles B, agt, res 126 Navajo av (Manitou). (Mrs Jeanette S.)
 —Charles C, elect, bds 6 E 2d, Ivywild.
 —Charles G, student, bds 126 Navajo av (Manitou).
 —Dollie, maid 1514 Wood av.
 —Donald D, moved to Enid, Okla.
 —Edith M, bds 225 S Wahsatch av.
 —Edna J, bds 110 N Spruce.
 —Edward C, tchr Colo School for D & B, res 212 N Weber. (Mrs Lillian H.)
 —Edward H, bds 836 High.
 —Edward M, died Apr 20, '08, age 40.
 —Edwin S, draftsman E C Van Diest, res 821 N Walnut. (Mrs Bessie.)
 —Elizabeth, bds 1416 N Weber.
 —Elizabeth, rms 25 N El Paso.
 —Elizabeth, student, bds 1327 N Royer.
 —Ella P (wid Alexander F), res 836 High.
 —Ella S, stenog, bds 207 N Wahsatch av.
 —Mrs Emma J, furn rooms, 619 S Nevada av.
 —Ernest E, student, bds 225 S Wahsatch av.
 —Faith, tchr Lowell School, bds 21 E Jefferson.
 —Fannie (wid John S), rms 207 N Wahsatch av.
 —Fletcher E, tmstr, res 718 N Pine. (Mrs Cornelia A.)
 —Flora L, tchr, bds 836 High.
 —Florence M, bds 522 W Yampa.
 —Frances W, tchr Colo School for D & B, bds 804 E Kiowa.
 —George L, carp, res 6 E 2d, Ivywild. (Mrs Maggie J.)

- Campbell Henry B, Union Ice & Coal Co, res 101 Washington av (Colo City). (Mrs Frances M.)
 —Higgins H, carp, res 522 W Yampa. (Mrs Salina E.)
 —Hiram L, barber, 106 Exchange pl, res 424 S Weber. (Mrs Helen M.)
 —Ina M, bds 136 Capitol Hill av (Manitou).
 —James F, carp, res 1126 S 5th (Colo City). (Mrs May M.)
 —James M, plumber Barnes-Stephens P & H Co, res 15 Colorado av (Colo City). (Mrs Pina A.)
 —Jessie L, student Colo Coll, bds 836 High.
 —John, bds Union Printers' Home.
 —John, carp Colo Brick & A S Co, res Pike View.
CAMPBELL JOHN C, Propr Pioneer Barber Shop & Bath Rooms, Cigars, 12 S Tejon, Tel Black 731, res 238 N Nevada av, Tel Main 2305. (Mrs Emma A.)
 —John H, 2d hd goods, 16 E Huerfano, res 225 S Wahsatch av. (Mrs Martha.)
 —John W, res 112 E Espanola. (Mrs Emily G.)
 —Joseph F, houseman Continental Oil Co, res 9 S 3d (Colo City). (Mrs Mary M.)
 —J Frank, cashr Bank of Manitou, res 136 Capitol Hill av (Manitou). (Mrs Bessie I.)
 —Llewellyn F, tester C S Elec Co, bds 212 N Weber.
 —Lois G, student, bds 850 E San Miguel.
 —Margaret A, bds 850 San Miguel.
 —Margaret W (wid Elliott D), rms 804 E Kiowa.
 —Mrs Martha A, res 307 E Yampa.

Phone Red 33 **ANTLERS TURKISH BATHS** 14 E. Bijou St.
CARL J. WENBERG, Graduate Masseur and Medical Gymnast. The Swedish "LING" System
 ALL KINDS OF BATHS

CREDIT
 LET US PROTECT YOUR CREDIT.
The GILES MERCANTILE Agency
 PHONE 461
 308-309-310 HAGERMAN BLDG.

THE EL PASO ICE & COAL CO.
 ARTIFICIAL ICE BEST COAL
 EL PASO DISTILLED WATER
 29 NORTH TEJON ST. PHONES 46 & 91

W. W. WILLIAMSON REAL ESTATE, LOANS,
INSURANCE.
 19 East Pike's Peak Avenue. Phone 476

142 GAM R. L. POLK & CO'S. 1909 CAN

STILL the BEST
 Crosse and Blackwell's Chow Chow
O. E. HEMENWAY
 115 S. Tejon St.

- Campbell Mary, domestic 828 N Nevada av.
- Mary, bds 203 N Wahsatch av.
- Mrs Matilda H, bds 111 Tyler pl.
- Mattie O, artist, bds 323 N Pine.
- Millard, driver Dern Tea & Coffee Co, rms The Cheyenne.
- Millicent A, student Colo Coll, bds 307 E Yampa.
- Mollie R, bds 207 N Wahsatch av.
- Nellie W, clk Kaufman & Co, bds rear 510 N Tejon.
- CAMPBELL NORMAN M, Lawyer,** 63 First Nat Bank Bldg, Tel Main 2031, res 815 N Tejon.
- Peter D, carp, res 218 E Washington. (Mrs Grace L.)
- Mrs Pina, boarding, 15 Colorado av (Colo City).
- Ray, emp Elite Laundry, bds rear 510 N Tejon.
- Thomas, res 1327 N Royer. (Mrs Sarah.)
- Thomas W, tmstr El Paso I & C Co, res 318 W Pike's Peak av. (Mrs Sarah E.)
- Vernie E, bds 522 W Yampa.
- Vina T, bds 124 E Espanola.
- Walter A, fireman, bds 850 E San Miguel.
- Wm, messr W U Tel Co, bds 1327 N Royer.
- Wm A, phys, 424 N Nevada av, res same. (Mrs Minnie A.)
- Wm D, cond, bds Nat Hotel (Colo City).
- Wm I, lumberman, res 1118 S 5th (Colo City). (Mrs Lillian R.)
- Wm Whyte, instructor Town and Gown Golf Club, bds 719 N Weber.
- Wm W, moved to Philadelphia, Pa.
- Camplin Harry G, supt Manitou Elec Co, res 160 Deerpath av (Manitou). (Mrs Margaret.)

- Canada Roy, lineman C S Elec Co, rms 132 S Cascade av.
- Canaday Elwood (J R Canaday Son), bds 1025 N Arcadia.
- James R (J R Canaday & Son) 1025 N Arcadia. (Mrs Verda)
- CANADAY J R & SON (J R Canaday Elwood), Real Estate Bro,** Room 16 P O Bldg, Tel Red
- Canady Albin N, carp, res 426 Thompson av (Colo City). (Mrs Z.)
- Candlish James, student Central Coll, bds 206 E Cucharras.
- Mrs Katherine A, res 306 E Cucharras.
- Canfield, see Camfield.
- Cannell, see also Connell.
- CANNELL JOHN T, Market** vender and Celery Grower, Vegetables and Plants in Season Wholesale and Retail Trade, located, 1302 S Tejon, res 2 block west of same. (Mrs Elizabeth B.)
- Canniella Joseph, miner, bds 12 View.
- Cannon Robert M, mining eng, res 210 N Wahsatch av. (Mrs Jessie)
- Canon City & Cripple Creek R R Co, J H Waters pres and gen mgr, 208 Mining Exch Bldg.
- Eva T, asst librarian Colo Coll, Bemis Hall.
- Helen, student Colo Coll, bds Gregor Hall.
- Canott Enoch E, lab Barnes-Stephens P & H Co, res 531 E Cimarron. (Mrs Mary M.)
- Fred L, moved to Pueblo.
- Grace A, waiter, bds 531 E Cimarron.
- Wm E, cigarmkr Chas Schiele Cigar Co, res 32 W Las Animas. (Mrs Minnie C.)
- Cantibury Frederick A, student, bds 630 E Monument.
- Cantrell Clyde E, carp, bds 305 Pawnee av (Manitou).
- Elthon L, carp, res 305 Pawnee av (Manitou). (Mrs Zilpha B.)
- Wm S, rms J L Columbia.
- Cantwell Robert H, ins, res 109 Cedar av (Manitou). (Mrs Lillian)

B. BENTON CABINET AND JOB WORK
 MY PRICES ARE THE LOWEST
 116 Exchange Place. Phone Red 233

Ask for Original "Manitou" TABLE WATER
 and Ginger Champagne
 Absolutely NATURAL AND PURE Beware of Substitutes
 Manitou Springs Co.
 Colorado Springs, Colorado City and Manitou Directory. CAR 143

- Anna, rms 230 Pueblo av.
- Wm, miner, rms 915 S Royer.
- Hart Elvira E (wid Samuel A), rms 619 S Nevada av.
- COL LIFE INSURANCE CO** (of Colorado), Thomas F Daly pres, K D Simpson Dist Agt, Mining Exch Bldg.
- COL LIFE INSURANCE CO** (of Denver), Horace H Mitchell Agt, 4 Giddings Bldg.
- Elbert M, res 209 S Weber. (Mrs Lalie.)
- Ingo Michael, musician, rms 116 Boulder. (Mrs Ena.)
- Joseph E, lab, bds 621 S Royer.
- C, lab, bds 631 S Royer.
- Susie M, res 631 S Royer.
- Moody, moved to Pike View.
- LeRoy, eng, res 108 S Cone.
- (Mrs Clara F.)
- White Hill Gold M & M Co, W Davis pres, 55 First Nat Bank Bldg.
- Mrs Frances, bds 314 Mesa rd. see also Cary.
- Ward, depot agt D & R G R R, rms 104 North Park pl.
- P, chauffeur, res 933 N Spruce. (Mrs Bessie A.)
- P, with Wm P Bonbright & Co, rms 318 N Cascade av.
- Michael, driver Wolf & Frost, bds N Spruce.
- M, tchr Garfield School, res N Cascade av.
- H, boiler mkr C M Ry, bds 104 Main (Colo City).
- Frank, moved to Grand Junction, Colo.
- C, rms 15 E Cucharras.
- Joseph G, res 813 E Moreno av. (Mrs Sarah E.)
- Ara M, res 817 Cedar, nw.
- Bella M (wid Rufus M), bds Cedar, nw.
- SLE NEWS CO (Head Office Denver),** Subscription Books and Magazine Subscriptions, W J Arbison Mgr, room 17 Post Office Bldg.
- Adele, domestic 1121 N Tejon.

For Cut Flowers
call CRUMP
 Phone 500 511 E. Columbia

- Carlson Anna, waiter Spaulding House.
- Anna M, student Colo Coll, bds Bemis Hall.
- Augustus A, driver, bds 2525 N Cascade av.
- Charles, miner Curtis Coal Mine, res rear 915 S Cascade av.
- Claus E, emp Hassell Iron Wks Co, res 1107 N Arcadia. (Mrs Ida.)
- Fred (Hass & Carlson), bds 746 E Cimarron.
- John A, died Apr 5, '08, age 63.
- Julius, bds 104 Main (Colo City).
- Lottie, laund, res 449 W San Miguel.
- Mary F (wid Frank F), res 412 W Kiowa.
- Peter, driver Wolf & Frost, res 219 N Cascade av.
- Samuel, lab, res 508 N 5th (Colo City). (Mrs Emma C.)
- Carlton Clarice C, stenog Woods Inv Co, bds 1923 N Tejon.
- Coal Mine, nr Pike View.
- Horace M, mining, res 1303 N Nevada av. (Mrs Amelia C.)
- James S, farmer, bds 1325 Monroe (Colo City).
- Carlyle Bessie, moved to Ashtabula, O.
- Carman Frank E, driver, res 319 S 18th. (Mrs Mabel E.)
- George L, bds 319 S 18th.
- Joseph W, insp A T & S F Ry, res 217 N El Paso. (Mrs Eva M.)
- Guy, clk, bds 217 N El Paso.
- Samuel M, bds 319 S 18th.
- Florence A (wid Charles A), res 708 N Corona.
- Carmichael A D, bds Union Printers' Home.
- Charles H, foreman C M Ry, res 308 Washington av (Colo City). (Mrs A Viola.)

Oregon Short Line
 For all Western and Northwestern Points
 (SEE PAGE 5)

MAILING LISTS ALL KINDS ALL SECTIONS
 Address R. L. POLK & CO., Salt Lake City

ARTIFICIAL ICE BEST COAL
EL PASO DISTILLED WATER
THE EL PASO ICE & COAL CO.
 29 NORTH TEJON ST. PHONES 46 & 91

Chris Pedersen Jobbing and Shop Work
 Rear 20 E. Bijou Tel. Main 1689

144 CAR R. L. POLK & CO'S. 1909

Carmichael Mrs Florence M, res 331 S Hancock av.
 Carmick Edward J, died Apr 11, '08, age 27.
 Carmikle Jefferson C, miner Curtis Coal Mine, res Curtis P O. (Mrs Sarah.)
 Carmine Mamie, nurse Glockner Sanitarium.
 Carnahan Alonzo E, brkman, res 530 E Pike's Peak av. (Mrs Alice.)
 —John S, expman, res 530 W Dale. (Mrs Bertha E.)
 Carnall James H, res 424 N Weber. (Mrs Agnes.)
 —Walter, student High School, bds 424 N Weber.
 Carne John R, hlpr, bds 266 Canon av (Manitou).
 —Joseph, contr, 266 Canon av (Manitou), res same. (Mrs Mary L.)
 —Joseph T, mason, bds 266 Canon av (Manitou).
 —Leslie T, student, bds 266 Canon av (Manitou).
 —Wm G, appr, bds 266 Canon av (Manitou).
 Carnegie Public Library, 417 Lincoln av (Colo City).
 Carnes, see Karnes, Kearns and Kerns.
 Caroland Mary, rms 322½ N Tejon.
 Carolus John F, carp, res 226 Main, Roswell.
 Carothers, see Carruthers.
CARPENTER ALFRED S V, (Lockhart & Carpenter), res 420 N Cascade av, Tel Main 497.
 —Bessie, smstrs Gustave Stainsky, bds 423 S Nevada av.
 —Clarence, v-pres Clyde Timber Co, res 41 W Cache la Poudre. (Mrs Josephine.)
 —David G, bds 944 N Spruce.
CARPENTER DUNBAR F, Lawyer, Suite 501 Mining Exchange Bldg, Tel Main 129, res 420 N Cascade av, Tel Main 497. (Mrs Helen W.)
 —Edward L, lab, res 423 S Nevada av. (Mrs Mary J.)
 —Elizabeth (wid C D), res 128 S Wahsatch av.

Carpenter Mrs Ervina, emp Laundry, bds 128 S Wahsatch av.
 —George, student High School, 815 N Nevada av.
 —George A, patrolman Police, res 222 N Corona. (Mrs M.)
 —Henry B, moved to Rock Island City.
 —Henry C, res 809 Jefferson City.
 —John Everett, res 1012 N Wahsatch av. (Mrs Elizabeth.)
CARPENTER LEONARD, Electrical Engineer, 13 El Paso Bldg, bds 420 N Cascade av, Tel Main 497.
 —Lewis G, res 23 W Dale. (Mrs Helen V.)
 —Louise D, emp Star Laundry, 629 N Corona.
 —Marjorie E, student High School, bds 128 S Wahsatch av.
 —Mrs Mary, moved to Milwaukee, Wis.
 —Mary E, bds 809 Jefferson City.
 —Mary L (wid Alfred F), res N Cascade av.
 —Mattie (wid Thomas), rms Moreno av.
 —Ralph W, pkr Shields-Morley Grocery Co, res 622 W Kiowa (Mrs Nellie.)
 —Ted J, lab, res 643 E St. (Mrs Myrtle.)
 Carpenters' Hall, 129 E Kiowa.
 Carper Adelaide, bds 1411 S Nevada av.
 —Alberta V, tchr, bds 1411 S Nevada av.
 —Frank J, real est, bds 1411 S Nevada av.
 —Mrs Harriet, res 1411 S Nevada Carr, see also Karr.
 —Adeline, student, bds 718 High.
 —Christian, tailor V A Lindblom, 1020 Arcadia.
 —James, miner Patterson Coal Mine, res Papeton. (Mrs Martha.)
 —James E, marblectr, res 718 High. (Mrs Elizabeth A.)
 Carrell, see also Carrell.
 —Frank B, driver Giddings Bros, 1 S Corona. (Mrs Katherine)

COLORADO SPRINGS MOTOR CAR CO.
 We sell REO'S, the car that's built for what happens.
 13 NORTH CASCADE AVENUE. PHONE MAIN 2214

BURGESS FANCY GROCERIES
 112 North Tejon Street

CAR Colorado Springs, Colorado City and Manitou Directory. CAR 146

CARRICK FRANK (Carrick Harness Carriage Co), res 1430 N Weber, Tel Main 2472. (Mrs Jessica)

CARRICK HARNESS & CARRIAGE CO (Frank Carrick), Harness, Saddles, Carriages, Wagons, Trunks and Valises, 19½-21 S Cascade av, Tel Main 259. (See adv.)
 —John H, clk Carrick Harness & Carriage Co, rms Y M C A.
 —Felix B, hlpr C S & C C D Bldg, bds 532 S Cascade av.
 —Wm C, died May 15, '08, age 37.

THE ANTLERS HOTEL
 Thoroughly Fireproof Throughout
 EVERY MODERN CONVENIENCE
 BANQUETS AND BALLS A SPECIALTY
BEST RESTAURANT IN CITY

Carroll, see also Carrell.
 —Catherine C (wid Wm F), res 306 E Bijou.
 —David W, collr, bds 1327 N Tejon (Mrs Lulu M.)

The Carrick Harness and Carriage Co.

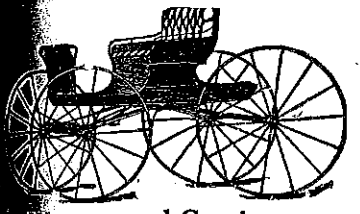

Harness
Saddlery
Trunks
and
Bags

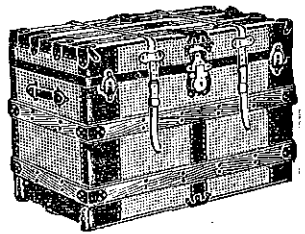

Wagons and Carriages
 112 S. Cascade Ave. Phone Main 259 WHOLESALE AND RETAIL

—Carrington E Evans (E Evans Carrington & Sons), res 111 E Dale. (Mrs Lydia E.)
CARRINGTON E EVANS & SONS, Evans, T Bernard and E Howard), Undertakers, Embalmers and Funeral Directors, 208½ N Tejon, Tel Main 413.
 —Howard (E Evans Carrington & Sons), bds 111 E Dale.
 —R, steamftr, res 911 E Cuchar. (Mrs Edith A.)
 —E, bds 111 E Dale.
 —Evelyn, bds 111 E Dale.
 —Bernard (E Evans Carrington & Sons), bds 111 E Dale.
 —Catherine M (wid Victor W), res 1924 N Tejon.
 —M, nurse, 1924 N Tejon, bds same.
 —W, bds 1924 N Tejon.

Carroll Mrs E K, tchr Manitou School, res 171 Ute av (Manitou).
 —John C, rancher, res 501 E Willamette av. (Mrs Josephine L.)
 —J Hunter, bds 501 E Willamette av.
 —Kenneth, emp Alamo Hotel.
 —Mabel, student, bds 501 E Willamette av.
 —Mrs Mattie, clk Mack's Catering & C Co, res 201 Lincoln av (Colo City).
 —Mayme N, bds 501 E Willamette av.
 —Nellie, bds 1327 N Weber.
 —Wm H, brklyr, res 202 Lincoln av (Colo City). (Mrs Martha J.)
 Carrothers Anna E, bds 205 Custer av.
 —George, carp B E Mahoney, res 205 Custer av. (Mrs Anna B.)

PURE DRUGS
PROMPT PHARMACY
 QUICK SERVICE
 Tel. Main 1770 S. W. Cor. Cascade Ave. and Huerfano

B. Harper REAL ESTATE EXCHANGES
 A SPECIALTY
 16 S. Tejon St. Tel. Main 1274

THE EL PASO ICE & COAL CO.
 ARTIFICIAL ICE BEST COAL
 EL PASO DISTILLED WATER
 29 NORTH TEJON ST. PHONES 46 & 91

COLO. MINERAL WATER CO.
 J. R. BALLARD, Prop.
 Telephone 583
 PURE SPRING AND DISTILLED WATER FOR TABLE USE
 AND WATER FOR MEDICINAL PURPOSES

146 CAR R. L. POLK & CO'S. 1909 CAR

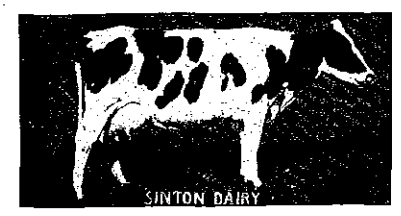

- Carrothers Wilber W, lab, bds 205 Custer av.
- Wilbert R, driver, rms 13 W Cimarron. (Mrs Ella.)
- Caruthers Mrs Jane E, res 221 E San Miguel.
- John A, collr Colo Tel Co, bds 221 E San Miguel.
- Orville B, cond C S & I Ry, res 832 S Tejon. (Mrs Jessie F.)
- Wm, trav pass agt C S & C C D Ry, res 132 N Weber. (Mrs Jane.)
- Carson, see also Corson.
- Adolph F, emp C S Laundry, bds 327 S El Paso.
- Albert A, student, bds 125 Pawnee av (Manitou).
- Gideon K, rms 1638 Grant av.
- Henry T, carp C M Ry, rms 1104 Colorado av.
- John M, waiter, rms 321 E Cimarron.
- Rev J Wm, pastor First Cong Church, res 125 Pawnee av (Manitou). (Mrs Alice V.)
- Leslie D, student, bds 125 Pawnee av (Manitou).
- Robert M, druggist, res 18 S Weber. (Mrs Lucy M.)
- R Bert, tmstr, res rear 925 S Conejos.
- Carter Mrs Arabelle, rms 727 S Weber.
- Bessie L, bds 9 S Wahsatch av.
- Charles, reporter, res 1518½ Cheyenne rd. (Mrs Minnie M.)
- Charles F, foreman Newton Lbr & Mfg Co, res 1705 Hayes. (Mrs Imogene.)
- Constance S, bds 417 E Willamette av.
- Edward O, tier C S Broom Mfg Co, bds 107 S 7th.

- Carter Edwin P, clk, bds 1008 N Colorado av.
- Mrs Elizabeth, died Apr 23, age 59.
- Frank B, cook Elks' Club, res Pueblo av. (Mrs Comora.)
- George W, emp C S & I Ry, res 503 S Tejon.
- Glenard H H, rancher, bds 417 Willamette av.
- Green C, cook Elks' Club, res E Monument. (Mrs Mary B.)
- Isaiah, barber, rear 118 S Nevada av, res 205 same.
- James E, hay, res 417 E Willamette av.
- Joel V, carp, res 1522 W Cheyenne rd.
- J, cook, Tucker Rest Co.
- Leona P, opr Colo Tel Co, bds S Tejon.
- Mrs Lou A, res 9 S Wahsatch av.
- Mabelle A, lawyer, 9 S Wahsatch av, bds same.
- Maggie (wid Austin), res 503 S Tejon.
- Mary, rms 111 High (Manitou).
- Mary, domestic 189 Manitou (Manitou).
- Myrtle, mkr M D Hillmer, rms Boulder cres.
- Robert, rest, 622½ Colorado (Colo City), res same.
- Salathiel A, repr, res 524 E Pike's Peak av. (Mrs Rose M.)
- Walter D, student, rms 371 Manitou av (Manitou).
- Wm F, porter El Paso Nat Bank, res 449 E Costilla. (Mrs Margaret S.)
- Cartwright Earl E, appr J N Ry, bds 222 S Conejos.
- John C, repr C S Motor Car Co, res 222 S Conejos. (Mrs Minnie R.)
- J Charles, mach C S Motor Car Co, res 817 E Kiowa. (Mrs Mabel M.)
- O, hlpr C M Ry.
- Cary, see also Carey.
- Bessie A, opr Colo Tel Co, bds Colorado av (Colo City).
- Charles J (Hagen & Carey Feed Co), res 107 E Cheyenne rd. (Mrs Lucy I.)

Kaufman's
 EVERYTHING FOR EVERYBODY

147 GAR Colorado Springs, Colorado City and Manitou Directory. CAS

- C Roy, appr J H Brestel, bds Colorado av (Colo City).
- Lillie M, dressmkr, 414 Colorado av (Colo City), res same.
- Gilbert, student Colo Coll, bds 1025 N Nevada av.
- H V, opr Colo Tel Co, bds 414 Colorado av (Colo City).
- see Cassidy.
- Joseph, driver H J Mickle, 808 E Cache la Poudre. (Mrs Rose A.)
- CASCADE AUTO & SUPPLY CO
 W H Martin, F M Drummond,
 115 N Cascade av, Tel Main 56.
 (see left bottom lines.)

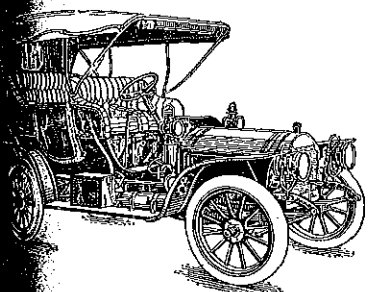

- CASCADE LAUNDRY, E R Whitcomb, Prop, rear 23 W Huerfano, office 7 E Bijou, Tel Main 110.
- Co, D N Heizer pres, 1432 Wood av.
- Clarence B, civ eng Sawyer & Martin, res 415 E Pike's Peak av.
- Koller mkr C M Ry.
- Murray O, shoemkr, 515 S Institute, res same.
- Murray B, moved to Greeley, Colo.
- student Colo Coll, bds Ticknor Hall.
- E, bkpr W C Frost, rms Cascade Hotel.
- John J, moved to Olathe, Mo.
- bds 916 E Platte av.

Complete Outfitters for Women
 Phone Main 467

Phone 1034
Ford Electric Co.
 7½ S. CASCADE AVE.
 We Repair Motors, Elevators, Lights, Telephones, Bells and Anything Electrical or Mechanical

CASELEY WALTER N, Physician and Surgeon, Suite 1 P O Bldg, Tel Main 770, Hours 10 to 12 a m, 2 to 4 p m, Sundays 10 to 12 a m, res 721 E Boulder, Tel Main 952. (Mrs Grace E.)

Cascade Auto & Supply Co.
Automobiles For Rent
 The Largest Garage in the City
 W. H. MARTIN, Manager
 F. M. DRUMMOND
 115 N. Cascade Ave. Phone Main 56
 COLORADO SPRINGS, COLO.

- Casey James P, brkman C M Ry, res 309 S Tejon. (Mrs Bertha C.)
- John L, brkman, res 1638 Hayes. (Mrs Theresa.)
- J Alfred, mgr Star & Crescent Ice Cream Co, res 1022 Colorado av.
- Mrs Mary E, res 223 W Cimarron.
- Minnie, domestic 1106 N Nevada av.
- Cashman John, lab, res 227 Santa Fe Row. (Mrs Mary.)
- Wm F, emp Swift & Co, rms 115½ S Cascade av.
- CASINO THE (Broadmoor Hotel & Casino), Wm O Brinker Mgr, east of Cheyenne Lake, Broadmoor.
- Caskey Harry F, opr C M Ry, rms "La Court".
- Cason Mrs Sadie A, rms 212 N Walnut.
- Cass Earl I, wiper C M Ry, bds 116 Lincoln av (Colo City).

20 P. O. BUILDING
 WITH GUARANTEED WATER RIGHTS
 F. W. COAKLEY
 PHONE MAIN 1452

SAN LUIS VALLEY LANDS

THE H. A. GAEBEL ENGRAVING CO.
 MAKERS OF GOOD CUTS ONLY FOR PRINTING PURPOSES
 PUEBLO, COLORADO.

HYDE PAPER CO. 100 - 102 S. Victoria Ave. Pueblo, Colo.
 Paper, Paper Bags, Writing Paper, Twine, Printers' Supplies, Stationery

ENTERPRISE FURNITURE CO. Photo Main 1264
 FURNITURE, CARPETS, DRAPERIES, ETC. 129-131 E. HUERFANO ST.

ARTIFICIAL ICE BEST COAL
EL PASO DISTILLED WATER
EL PASO ICE & COAL CO.
 29 NORTH TEJON ST. PHONES 46 & 91

148 CAS R. L. POLK & CO'S, 1909

Grewell & Conway
COAL CO.
 Handle the highest grade of coal mined
 Office Phone Main 1271 Yard Phone Main 3140
 110 N. Tejon St. 326 W. Huerfano St.

- Cass George A, boiler mkr, res 310 Jefferson (Colo City). (Mrs Bes-sie M.)
- Riley jr, transitman Sawyer & Garstin. (Mrs Lena T.)
- Cassatt Florence, clk Colo Tel Co, bds 728 N Corona.
- Casser Constantine, student, bds 944 S Cascade av.
- Ida (wid Constantine), bds 944 S Cascade av.
- Cassiday John E, clk Hub Shoe & Clothing Co, res 5 S Weber. (Mrs Anna C.)
- Thomas, lab, rms 15 E Cucharras.
- Cassidy Henry C (Spurgeon & Cas-sidy), bds 14 W Bijou.
- J L, opr Rock Island Lines, bds 2304 Rock Island av.
- Margaret L, bds 428 N Weber.
- Mrs Margaret R, bds 428 N Weber.
- Rosalind, student, bds 428 N Weber.
- Casson John S, watchmkr Johnson Jewelry Co, rms New Elk Hotel.
- Casteel George R, expman, res 21 W Mill. (Mrs Clara E.)
- George W, vet surg, 905 S Corona, res same. (Mrs Euphemia E.)
- Richard L, hostler Wolf & Frost, bds 905 S Corona.
- Castello, see also Costello.
- Charles C, asst sec Mary McKin-ney Mining Co, bds 632 N Ne-vada av.
- Frank F, pres C S Mining Stock Assn and Mary McKinney Min-ing Co, res 632 N Nevada av. (Mrs Marie H.)
- Castle Carrie E, bds 551 E Costilla.
- Estelle T, res 551 E Costilla.
- Wm G, clk Heath-Avril D G Co, rms 316 S Tejon. (Mrs Nettie A.)

- Castleberry Eva, emp Star Laundry, bds 926 E Cimarron.
- Georgianna H (wid Wm E), 1618 Grant av.
- J Francis, hlpr W, F & Co, 1618 Grant av.
- Lulu, bds 926 E Cimarron.
- Mae, emp Star Laundry, bds 926 E Cimarron.
- Wm, emp Star Laundry, res 926 E Cimarron. (Mrs Nannie B.)
- CASUALTY CO OF AMERICA** (New York), Fertig & Tuttle & Inv Co Agts, 29 N Tejon
- Catchpole Ada, bds 319 Beacon well.
- Clara, domestic 818 N Nevada
- Thomas, jan Roswell School, 319 Beacon, Roswell. (Mrs Abeth.)
- Catencamp Frank, carp, bds 420 Cooper av.
- Theodore, bds 420 Cooper av.
- Cathcart Chall W, driver Wash-dington, res 725 S Tejon. (Mrs Minnie.)
- Cather Kingman N, decorator, Dept Store, res 912 N Weber. (Mrs Anna M.)
- Wm B, clk, res 423 S Cascade. (Mrs Selma.)
- Catherine H Gold Mining Co, Bierbauer sec, 62 First Nat Bldg.
- Cathers Araminta, domestic, Cache la Poudre.
- Catron James A, electr, res 210 N 7th. (Mrs Mollie E.)
- John H, driver F B Bryant, N 7th.
- Catterson Sarah, res 119 E St
- Caulk Frank J (Home Supply Co), 429 E Pike's Peak av. (Mrs E.)
- Cavaliers James, miner Pike Coal Mine, bds Pike View
- CAVANAUGH JOHN R**, Eagle's Club, 10 E Pike's Peak, res 7 W 2d, Ivywild. (Mrs J.)
- Maggie, maid 118 Canon av. (Mrs J.)
- Cave of the Winds, Austin & Sons, proprs, Williams Canon, of Cliff House (Manitou)

CALL PHONE 56 **CASCADE AUTO & SUPPLY CO.**
 AUTO LIVERY { Experienced Drivers }
 Furnished

A. B. WILLIAMS & CO.—REAL ESTATE J. H. WILSON
 13 1/2 N. Tejon St. Tel. Main 1260 LOANS, INSURANCE

149 CAV Colorado Springs, Colorado City and Manitou Directory. CEN 149

- Chapman Louis, miner, Curtis Coal Mine, res Papeton. (Mrs Annun-ziata.)
- Miss Grundy C, died Jan. 6, '09, age 40.
- Mrs Pauline, bds 20 N Walnut.
- Mrs Anna, res 219 E Huer-fano.
- Hill Gold M Co, Herbert Gardner pres, 315 Hagerman
- Thomas K, repr E H Morse, res 118 E Cimarron. (Mrs C Marga-rita.)
- Gus, student Colo Coll, bds 20 N Cascade av.
- L. res 410 N Cascade v.
- CENTRAL BAGGAGE & TRANS-FER CO** (W A Cook, B G Mil-ham), 133 E Kiowa, Tel Main 1263. (See adv.)

DRUGS
 soon become impure if means are not taken to keep them pure. We store our drugs perfectly
THE OWL DRUG CO.

CENTRAL BUSINESS COLLEGE, Controlled by The Colorado Springs Central Business College Co (Inc), 18-20 S Tejon, Tel Main 1745.
CENTRAL ELECTRIC CO THE, J F Boynton Pres and Treas, J L Caldwell Sec, Electrical Supplies, 208 N Tejon, Tel Main 830. (See adv.)

BAGGAGE STORED
The Central Baggage and Transfer Co.
COOK & MILHAM, Prop.
 Office 133 E. Kiowa St. Phone Main 1563
 Goods Handled with Care—Always Promptly
 J. F. BOYNTON, Pres. J. L. CALDWELL, Sec'y



The Central Electric Co.
 ELECTRIC SUPPLIES, FIXTURES
 MOTORS and ENGINEERING
 Phones Main 812 830
 208 N. Tejon St. Colorado Springs, Colo.

OTIS ELEVATORS
 OPERA HOUSE BLOCK DENVER, COLO.
 For Passenger and Freight Service. All Types. For Catalogue and Information Address, OTIS ELEVATOR CO.

Maigler Realty Co. "Our Hobby"
 San Luis Valley Irrigated Lands
 OFFICES, 1-2-3-6-8 BARNES BUILDING
 113 1/2 E. PIKE'S PEAK AVE.

THE EL PASO ICE & COAL CO.
 ARTIFICIAL ICE BEST COAL
 EL PASO DISTILLED WATER
 29 NORTH TEJON ST. PHONES 46 & 91

The Robinson Drug Co. Finest line of Drugs and
THE BUSY CORNER Drug Sundries in the City
 Prompt Delivery Phone 4

150 CEN R. L. POLK & CO'S. 1909 CHA

KENTUCKY STABLES
BOARDING
STABLE
 121 E. Bijou St. Phone 568

CENTRAL FUEL CO., R M Aitken
 Mgr, 128 N Tejon, Tel Main 1101.
 (See adv.)

The Central Fuel Co.
Wholesalers and Retailers of Lignite Coal
 R. M. AITKEN, Manager
Patterson Lump the Best Furnace Fuel
 Phone 1101 128 N. Tejon St.

CENTURY CLUB, Howard Master-
 son Pres and Treas, J C Leonard
 Sec and Mgr, 23-25 E Pike's Peak
 av, Tel Main 226.
 Cessford Andrew G, loans, 22 E
 Huerfano, res 818 N Weber. (Mrs
 Amanda S.)
 Chacey Arthur, painter, res 809 S Cas-
 cade av. (Mrs Pearl.)
 Chadbourne Archibald B, driver Kauf-
 man & Co, res 903 S Nevada av.
 (Mrs Myra G.)
 —Joseph, inspr C M Ry, res 129 West
 Costilla. (Mrs Jennie.)
 Chadwick Albert, barber, res 4 E Cos-
 tilla. (Mrs Irene E.)
 —Earl, barber Union Printers' Home,
 bds 4 E Costilla.
 —Ernest, barber, bds 4 E Costilla.
 —John H, barber Edward Reinhardt,
 res 115 E Las Vegas. (Mrs May.)
 —Mae Belle, bds 715 E Huerfano.
 —Mary S, tchr, bds 114 S 11th.
 —Nina O, res 219 E San Miguel.

Chadwick Robert A, ins, res
 S 11th. (Mrs Nannie W.)
 —Robert A jr, clk El Paso Nat Bank
 bds 428 N Weber. (Mrs Elizabeth
 B.)
 —Ross E, mgr Armour & Co
 Cucharras, res 715 W Huerfano
 (Mrs Mattie.)
 —Vane, appr, bds 115 E Las Vegas
 —Wm, tmstr, bds 4 E Costilla
 Chaffee Jerome C, miner, res
 Vermijo av. (Mrs Emily.)

Chaffee, Marvin M, miner, bds
 Vermijo av.
 Chalquest G Emil, died Jan
 age 30.

GILES MERCANTILE
AGENCY
REPORTS COLLECTION
 Telephone 461
308-310 Hagerman Building

THE RETAIL GROCERS' AND BUTCHERS' ASSOCIATION
 For the Protection and Promotion of the Retail Trade
THE HANCOCK-LOVE MERCANTILE AGENCY
 5 El Paso Bank Building Mgrs. Credit Department Telephone Main

E. G. PASTER Contractor and Builder
 SHOP 4 EAST KIOWA Phone 801
 Residence Phone 967

CHA Colorado Springs, Colorado City and Manitou Directory. CHA 151

Chalquest N Mabel (wid G Emil), res
 221 Manitou av (Manitou).
CHAMBER OF COMMERCE, T J
 Fisher Pres, E W Giddings and
 J R McKinnie V-Pres, A W Hen-
 derson Sec, O L Godfrey Treas,
 Chamber of Commerce Bldg,
 Tel Main 335.
 Chamberlain Anna, res 814 N Pros-
 pect.
 Mrs Anna D (F C & Anna D Cham-
 berlain), res 18 Boulder cres.
 Benjamin, driver C S T & S Co,
 rms 9 N Cascade av.
 Frank, fireman Union Printers'
 Home.
 Frank C (F C & Anna D Chamber-
 lain), res 18 Boulder cres. (Mrs
 Anna D.)
CHAMBERLAIN F C & ANNA D
 (Frank C, M D, D D S and An-
 na D, D D S), Dentists, Suite 12
 First Nat Bank Bldg, Tel Main
 792.
 Mrs Nellie, nurse 1017 S Sahwatch,
 res same.
 Cowena G (wid Leigh), res 1524 N
 Cascade av.
 Chamberlin Amanda B (wid Newton
 F), clk Hibbard & Co, bds 18 Jef-
 ferson (Colo City).
 Carl S, treas C S & I Ry Co, res
 Littleton, Colo.
 Louise, tchr Garfield School, res
 307 E Yampa.
 Chambers Mrs Helen I, clk Turner
 Art Shop, bds 522 N Cascade av.
 Grier, switchman C M Ry, res 120
 Monroe (Colo City). (Mrs
 Alma.)
 Julia B (wid Robert), res 405 Mesa
 av.
 W B, emp Hassell Iron Wks Co,
 rms 2 E Costilla.
 Woten, student High School, bds 315
 Cheyenne rd.
 Louis S, moved to Clovis, N M.
 Maurice, student High School
 (Colo City), bds 120 Monroe
 (Colo City).

A. B. Hutchinson J. L. Columbia
MANITOU LIVERY AND
TRANSFER CO.
 Manitou, Colo.
OFFICE STABLE
 225 Manitou Avenue Phone Manitou 9 111 Manitou Avenue Phone Manitou 4

CHAMBERS ROBERT L, Attorney-
 at-Law, 2-3 Midland Blk, Tel
 Main 427, res 315 Cheyenne rd,
 Ivywild, Tel Main 1469. (Mrs
 Mary R.)
 —Virginia, prin Liller School, bds
 1327 N Nevada av.
 Champion Robert, student Colo Coll,
 bds 923 N Weber.
 Champlin Henry H, barnman San-
 itary Dairy Co, res 613 S Sierra
 Madre. (Mrs Julia L.)
 —Mrs Lois, bds 18 E San Miguel.
 Chandlee Allen B, lino opr, bds 824
 N Institute.
 —Lewis B, carp, res 824 N Institute.
 (Mrs Nellie M.)
 —Luella M, student High School, bds
 824 N Institute.
 —Wm B, carp, bds 824 N Institute.
 Chandler Edward R, pressman El
 Paso County Democrat, res rear
 428 E Pike's Peak av. (Mrs Hat-
 tie M.)
 —Pauline, bds 31 Lake av, Broad-
 moor.
 —Wm, electr, res 31 Lake av, Broad-
 moor. (Mrs Cata Orra.)
 Chaney, see also Cheney.
 —Frank H, barber J C Campbell, res
 220 E Rio Grande. (Mrs Emma
 A.)
 Channel B Frank, miner, bds Pape-
 ton.
 —Daniel, farmer, res Papeton. (Mrs
 Eva R.)
 Chapin Alma L, tchr Colo School
 for D and B, bds 409 N Tejon.
 —Clarence K, student Colo Coll, rms
 Hagerman Hall.
 —Clytie L, opr Colo Tel Co, bds 121
 E Vermijo av.
 —Mrs Florinda A (wid John), res
 522 Ehrich (Colo City).

Machine Repairing OF ALL KINDS and AUTO REPAIRING
 DONE PERFECTLY BY
FRANK F. BUMSTEAD & CO.
 REAR OUT WEST BUILDING

Oregon Short Line
 For all Western and
 Northwestern Points
 (SEE PAGE 5)

PHONE 13 FOR THE PROMPT PLUMBERS
Barnes-Stephens Plumbing & Heating Co. 206 N. Tejon St

152 CHA R. L. POLK & CO'S. 1909 CHA

The Moyer Realty Co.
Real Estate Sales, Rentals,
Exchanges
208 DeGraff Building

- Chapin Frank W, student Colo Coll, bds Hagerman Hall.
- Harry A, painter J E Clark, res 1420 Washington av. (Mrs Nettie B.)
- Mamie, student, bds 522 Ehrich (Colo City).
- Chaplan Mrs Margaret, rms 36 Boulder cres.
- Chapman Alexander B, polisher Colo Monumental Wks, res 927 E Costilla. (Mrs Trudie S.)
- Carrie E, bds 8 Washington av (Colo City).
- Charles, dep City Clerk, res 319 N Institute. (Mrs Elizabeth.)
- Charles L, bds 8 Washingt av (Colo City).
- Clytie, tel opr, bds 610 S Tejon.
- C Ray, messr C S & C C D Ry, bds 319 N Institute.
- Edward, bds Union Printers' Home.
- George H, electr C S Elec Co, res 1801 Cheyenne boul.
- CHAPMAN HARRY C, Pres Giles Merc Agency, 308-310 Hagerman Bldg, Tel Main 461, res 1730 Wood av, Tel Main 939. (Mrs Delena L.)**
- Herbert R, tchr Colo School for D & B, v-pres Harper Realty Co, res 228 N Wahsatch av. (Mrs Nora E.)
- Jackman S, mining, res 634 N Corona. (Mrs Mary B.)
- Mary L, died Sept 9, '08, age 40.
- Robert E, millman U S R & R Co, res 8 Washington (Colo City).
- CHAPMAN THOMAS N, Sec, Treas and Mgr Hallett & Baker Undertaking Co, 126 N Cascade av, res same, Tel Main 446. (Mrs Alberta.) (See adv.)**

- Chapman Thomas S, student Colo Coll, rms 817 N Cascade av.
- Walter C, student, res 610 S.
- Chappell Mrs Carrie E, boarding N Weber.
- Ivan P, bds 624 N Weber.
- Ora (Chappell & Hull), res 624 N Weber. (Mrs Carrie E.)
- Wm R, clk Fairley Bros & Co, res 301 S Weber. (Mrs T.)
- CHAPPELL & HULL, (Ora Chappell, E E Hull), All Kinds of Flavoring Extracts, 624 N Weber, Tel Main 2112.**
- Charella Felix, miner Patterson Mine, res Papeton. (Mrs Charles Elva M, tchr Colo School D & B, bds 409 N Tejon.
- Kee, rest, 520 Colorado av (Colo City).
- Charlson Fred W, clk Golden Mill, bds 1719 Colorado av.
- Mons J, lab, res 1719 Colorado (Mrs Emma C.)
- CHARLTON JOHN D, Pres Treas Chas Schiele Cigar Co, 18-20 S Tejon. (Mrs Bertina)**
- Wm, treas U M W of A No. 101, res Papeton. (Mrs Annie.)
- CHASE ALBERT C (Bicycle Supply Co), Baggage and Express, 8 Kiowa, Tel Main 1239, res 60 Fountain, Tel Main 2016. (Mrs Margaret M.) (See p 108.)**
- Andrew, lab, bds 331 Grant av (Colo City.)
- Andrew J, driver, res 1511 N Nevada av.
- Arthur P, clk Dern Tea & Coffee Co, bds 211 E Cimarron.
- Bros (Earl A and Carl I), painters, 1019 E Costilla.
- Carl I (Chase Bros), bds 1019 E Costilla.
- Charles, res rear 814 S Nevada av.
- Dora J, bds 516 W Boulder.
- Earl A (Chase Bros), bds 1019 E Costilla.
- Mrs Estelle S, res 22 E Caramillo.
- Floyd H (Mockbee & Chase), 8 Colorado av (Colo City).
- George, miner, res 1307 Colorado av. (Mrs Martha M.)

P. MARTIN & CO. Insurance and Rentals
126 E. Pike's Peak Ave. Tel. Main 394

CHA Colorado Springs, Colorado City and Manitou Directory. CHE 153

W. I. LUCAS
BICYCLES AND REPAIRING
119 N. Tejon St. Phone Main 900

- Harriet R (wid Wm), res 516 W Boulder.
- SE HARRY H, Sec Evening Telegraph Pub Co, res 1422 N Corona. (Mrs Ida M.)**
- James A, clk Kaufman & Co, res 211 E Cimarron. (Mrs Dora A.)
- John N (wid John S), res 1019 E Costilla.
- John, lab, bds 76 Main (Colo City).
- John, student, bds 1307 Colorado av.
- John A, stenog W N Ruby, bds 1019 E Costilla.
- John, bds 76 Main (Colo City).
- John S, mason, res 76 Main (Colo City).
- John M, res 105 Washington av (Colo City). (Mrs Susan D.)
- John, bds 76 Main (Colo City).
- Robert S, eng, bds 22 E Caramillo.
- Rudolf A, presiding elder M E Church (Pueblo District), res 714 W Boulder. (Mrs Mary E.)
- Susan D, res 105 Washington (Colo City).
- Theodore M, bds 714 E Boulder.
- Theodore C L, moved to Denver.
- William Louis C, clk, res 325 S El Paso. (Mrs Adelia M.)
- Manwelita M, res 119 E Madison.
- John Aaron, res 323 W Costilla. (Mrs Fannie.)
- John, clk, bds 323 W Costilla.
- John Eliot H, bkpr Assurance S & A Assn, bds 847 E Moreno av.
- John A, student High School, bds 847 E Moreno av.
- John H, res 847 E Moreno av. (Mrs Amanda C.)
- John O W, cook, rms 6 N Sierra Madre.
- John Jesse E, barber G P Goldacker, rms Hotel Kennebec.
- John J, brklyr Charles Geissler, rms 428 N Nevada av.
- John, lab U S R & R Co.
- John James E, lino opr Gazette, rms 222 1/2 E Pike'st Peak av.
- John Charles, rancher, res 1002 Colorado av. (Mrs Clara.)
- John B, student High School, rms 1002 Colorado av.

- Cheese Clarence, student, bds 1002 Colorado av.
- Myrtle, student Colo Coll, bds 1002 Colorado av.
- Cheley Clara E, clk Out West Ptg & S Co, bds 424 S Tejon.
- Frank H, director Y M C A, bds 424 S Tejon.
- Glen E, student High School, bds 424 S Tejon.
- Nellie E, stenog Gano-Downs Co, bds 424 S Tejon.
- Robert A, brklyr Charles Geissler, res 424 S Tejon. (Mrs Agnes.)
- Cheney, see also Chaney and Cheyne.
- Mrs B C, res 1030 S Sierra Madre.
- Elizabeth, bds 1510 N Cascade av.
- Elizabeth T (wid Benjamin P), res 1510 N Cascade av.
- N Charles, trainer, bds 1030 S Sierra Madre.
- Cheola Antonio, lab, bds 720 Washington av (Colo City).
- Matthew, res 720 Washington av (Colo City). (Mrs Mary.)
- Cherbok John, millman Portland Mill, res 322 S Howbert (Colo City). (Mrs Annie.)
- Cherry Mrs Tennie, bds 812 Rosita av (Colo City).
- Chesmore Mrs Lucy E, res 1119 N Cedar.
- Mary D, bds 1119 N Cedar.
- Chester Charles E, fireman, bds 46 E Telluride av (Colo City).
- Frank O, bds 814 E Boulder.
- Ida S, dressmkr, 46 E Telluride av (Colo City), bds same.
- Wm A, carp C M Ry, res 46 E Telluride av (Colo City). (Mrs Sylvia E.)
- Cheyenne Building, 6 E Pike's Peak av.

ARTIFICIAL ICE BEST COAL
EL PASO DISTILLED WATER
29 NORTH TEJON ST. PHONES 46 & 91

THE EL PASO ICE & COAL CO.



GET ON PIKE'S PEAK
AND SEE HOW THE EARTH IS BUILT
IT IS THE GRANDEST TRIP ON EARTH

Read "The Gazette" { Every Morning in the Year at Your Door, for **60c** Per Month

ALL THE WORLD NEWS ALL THE LOCAL NEWS ALL THE BARGAIN NEWS

THE TELEGRAPH
HAS IT FIRST--
COSTS LESS--
IS THE BEST

CHARLES GEISSLER Contractor & Builder
 TELEPHONE MAIN 844 120 N. NEVADA AVE.
 The Lowest Jobbing Rates in Town

156 CHR

R. L. POLK & CO'S. 1909

CIT

Camp Outfits Rented

Take a Vacation and spend it in the mountains Hunting and Fishing

The Out West Tent & Awning Co.
 113 1/2 N. Tejon St. Phone 1261

- Christopher Ralph W, student Colo Coll, bds 1125 N Nevada av.
- W Thomas (Christopher & Sheafor), deputy county clk, res 318 N Nevada av. (Mrs Hattie B.)
- & Sheafor (W T Christopher, C A Sheafor), real est and ins, 21 N Tejon.
- Christopherson Peter, rancher, rms 446 E Pike's Peak av.
- Christy Hugh C, eng, res 303 Jackson (Colo City). (Mrs Juanita.)
- Chugg Robert, butler, 30 W Dale.
- Church Albert E, blksmith, res N Stratton Park.
- Eva, rms 219 N Cascade av.
- Of Christ, 422 S Cedar.
- Of Christ, 501 Lincoln av (Colo City).
- Of the Good Shepherd, 3d sw cor Jefferson (Colo City).
- Thomas, coachman, res 1 blk s of Lake av, Broadmoor. (Mrs Bertha.)
- Churchill Caroline N (wid Thomas), editor "The Queen Bee," res 834 High.
- Charles W, lab, C S & C C D Ry, rms 912 S Cascade av.
- Frank A, hostler C S & C C D Ry, rms 912 S Cascade av.
- Grace, rms 912 S Cascade av.
- Herbert J, solr, res 912 S Cascade av. (Mrs Dora M.)
- H Truman, bds 5 Manitou boul (Colo City).
- Joseph C, rms 408 S El Paso.
- Josiah T (O K Realty Co), res 5 Manitou boul (Colo City). (Mrs Rosa B.)
- Laura, rms 912 S Cascade av.
- Marvin, bds 5 Manitou boul (Colo City).

- Churchill Ruth L, bds 5 Manitou boul (Colo City).
- Wm, brkman C M Ry, res 904 G. av. (Mrs Ella.)
- Churchman Mary E, tchr Colo Sch for D & B, bds same.
- Ciel Bertha, bds 302 W Dale.
- Cimino Andrew, miner Austin Bluffs Coal Mine, res Papeton, Annie.)
- CIMINO BROS (Samuel & Vincenzo)**, Gardeners, Wholesale Florists, Solicited, Orders Promptly Filled, 319 E 2d, Ivywild.
- Charles, bds 500 E 3d, Ivywild.
- Christina, bds 500 E 2d, Ivywild.
- Dominico, bds 500 E 3d, Ivywild.
- Donardo, bds 500 E 3d, Ivywild.
- Emanuel, miner Austin Bluffs Coal Mine, res Papeton. (Mrs Mary.)
- Jaco, miner Patterson Coal Mine, res 216 Beacon, Roswell.
- Jennie, student, bds Papeton.
- John, miner Rapson Coal Mine, Papeton. (Mrs Jennie.)
- Joseph, bds 500 E 3d, Ivywild.
- Liberato, bds 500 E 3d, Ivywild.
- Louisa, bds 500 E 3d, Ivywild.
- Mary, bds 500 E 3d, Ivywild.
- Samuel (Cimino Bros), res 319 E 2d, Ivywild. (Mrs Emamola.)
- Verigo, bds 500 E 3d, Ivywild.
- Vincenzo (Cimino Bros), res 319 E 2d, Ivywild. (Mrs Nichol.)
- Cinivee Tony, emp Hassell Iron Works Co.
- Cinq-Mars Frances, bds 512 N Walnut.
- Cirtwell Albert D (Cirtwell & Benton), res 19 E Cucharras. (Mrs Kate.)
- CIRTWELL & BENTON (A D Cirtwell, H C Benton)**, Props Alamo Livery & Sales Stables, 19 E Cucharras, Tel Main 98.
- Cisel Levy D, ins, rms 637 E Boulder.
- Citizens' Alliance, 224 Hagerman Bldg.
- CITIZENS LIGHT, HEAT & POWER Co**, George B Tripp Mgr, 19 E Kiowa.
- City Attorney's Office, 27 Giddings Bldg.

Mechanics' Tools of Standard Makes
G. S. BARNES & SON PHONE MAIN 60
 111 E. PIKE'S PEAK AV.

MUETH'S CANDIES, CAKES, ICE CREAM
 Where Quality is the First Consideration
 26 North Tejon Street.

CIT

Colorado Springs, Colorado City and Manitou Directory.

GLA 157

- Council Chamber, City Hall.
- DIRECTORY OFFICE & LIBRARY** (R L Polk & Co), 309 Hagerman Bldg, Tel Main 461. (See adv.)
- DRUG STORE**, James McInosh Propr, Drugs, Toilet Articles, Stationery and Cigars, 511 Colorado av (Colo City), Tels West 62, Home 282.
- Jumping Grounds, 2 miles se of P.
- Stray Pound, opp 530 E Vermijo av.
- HALL**, Nevada av ne cor Kiowa.
- Hall (old), 18 S Nevada av.
- Hall (Colo City), 6th ne cor Washington av.
- Hotel, Wm Van Schuyner propr, 710 Washington av (Colo City).
- City Hall.
- Hall (Colo City), 13 S 6th.
- Offices, City Hall.
- Scales, 201 S Cascade av.
- John M, eng, res 324 Colorado av (Colo City). (Mrs Jewel.)
- Moses, cond, res 2416 N Tejon. (Mrs Etta.)
- Caroline M (wid Frank M), res 226 E Cimarron.
- Augusta M (wid Charles C), res 743 E Costilla.
- M, student High School, bds 743 E Costilla.
- Adelene (wid James P), res 232 E Willamette av.
- John C, died May 30, '09, age 38. Buried, res 912 W Cheyenne rd. (Mrs Carrie B.)
- Fred B, moved to Seneca, Ill.
- Fred J, tmstr, res 435 W Cucharras. (Mrs Ollie M.)
- Student High School (Colo City), bds 426 Robinson (Colo City).
- Annes C, driver, res 1223 N Wahsatch av. (Mrs Laura P.)
- MRS ANGENOMA**, Nicely Furnished Rooms, Also Board, Home Cooking, Rates Reasonable, 712 N Tejon, Tel Main 2421.
- (wid Wm), res 835 E Yampa.

J. D. HILTBRAND
 FIRST-CLASS
Piano Tuning
 125 1/2 N. Tejon Tel. Main 913

- Clark Anna M, nurse, 2207 N Tejon, bds same.
- Archibald W, jeweler, 425 Colorado av (Colo City), res 25 Lincoln av
- Augustus, porter Day & Mason, res 522 Washington av (Colo City). (Mrs Carrie.)
- Bertha M, stenog H C Hall, bds 1223 N Wahsatch av.
- Charles, clk, bds 1430 Colorado av.
- Charles C, bds Union Printers' Home.
- Charles C (Clark & Son), res 1010 N Corona. (Mrs Mary A.)
- Charles F, assayer U S R & R Co, res 107 Colorado av (Colo City). (Mrs Lulu E.)
- Charles H, bds Alta Vista Hotel.
- Charles H, rms 130 Cheyenne av. (Mrs Mamie.)
- Charles L, res 1820 N Nevada av. (Mrs Alice C.)
- Charles L jr, clk Owl Drug Co, bds 1820 N Nevada av.
- Chauncey A, tmstr, G E Schaafl, bds 1006 E Monument.
- Clement S (Clark & Son), bds 1010 N Corona.
- Clifford, stoker C S L & P Co, res 911 S Wahsatch. (Mrs Jessie E.)
- Edward R, res 1632 N Tejon. (Mrs Cordelia R.)
- Elizabeth (wid John), res 1207 Lincoln av (Colo City.)
- Mrs Ella, housekpr 1215 N Cascade av.
- Elsie S, dressmkr Liberty Dress-making Co, bds 1207 Lincoln av (Colo City).
- Mrs Emma G, res 926 N Wahsatch av.
- Ernest J, emp Hassell Iron Wks Co, bds 321 Jackson (Colo City).

Phone Red 33

ANTLERS TURKISH BATHS

14 E. Bijou St

CARL J. WENBERG, Graduate Masseuse and Medical Gymnaet

TREATMENT GIVEN AT PATIENT'S RESIDENCE BY APPOINTMENT. ALSO CHIROPODY, DERMATOLOGY AND SCALP TREATMENT.

REPORTS

CREDIT RATINGS
 The Giles Mercantile Agency
 Phone 461 308-309-310 Hagerman Bldg.
 PROPERTY SEARCHES

THE EL PASO ICE & COAL CO.
 ARTIFICIAL ICE BEST COAL
 EL PASO DISTILLED WATER
 29 NORTH TEJON ST. PHONES 46 & 91

W. W. WILLIAMSON
 REAL ESTATE, LOANS, INSURANCE
 Fruit and Farm Lands in all Parts of the State.
 19 E. Pike's Peak Ave. Phone 476

158 CLA R. L. POLK & CO'S. 1909 CLA

BUY
PRIDE OF LONGMONT FLOUR
 115 S. TEJON STREET
O. E. HEMENWAY, Agt.

- Clark Etta G, student Colo Coll, bds 926 N Wahsatch av.
- Eugene, porter McRae Rest, rms 220 Pueblo av.
- Eugene F, novelty wks, 116 E Cucharras, res 111 N Walnut. (Mrs Maude M.)
- Fannie, bds 1430 Colorado av.
- Fannie, emp Star Laundry, bds 526 S Weber.
- Fern (wid Aldon C), res 426 Robinson (Colo City).
- Floyd, res 303 S Prospect. (Mrs Tillie.)
- George A, carp, res 819 Lincoln av. (Mrs Nettie E.)
- Gladys, student, bds 1102 Washington av.
- Guy N (Clark & Co), res 1124 Grant av. (Mrs Ella.)
- Guy W, student Colo Coll, bds 310 E Monument.
- Hallie, smstrs L B Shodrow, rms 318 E St Vrain.
- Hattie A (wid John), res 321 Jackson (Colo City).
- Hattie N, student High School, bds 1223 N Wahsatch av.
- Hazel P, laund, bds 608 S Tejon.
- Henry J, switchman, res rear 540 E Pike's Peak av. (Mrs Ruth.)
- Hiram, res 919 S Sahwatch. (Mrs Elizabeth.)
- Horace S (Clark & Murphy), res 312 Cheyenne boul. (Mrs Nellie M.)
- H Ward, retoucher C E Emery, rms 303 E Pike's Peak av.
- Ida, chiropodist Mrs J M Shaw, rms 29 N Cascade av.
- Irene A, bds 1102 Washington av.
- Irene E, bkpr Wm Clark, bds 419 E Boulder.

- Clark James, lab, bds 124 Main (Colo City). (Mrs Anna.)
- James A, confectr, 509 Colorado (Colo City), res same. (Mrs ... cy.)
- James M, cond, res 1102 Washington av. (Mrs Agnes R.)
- James P, mach C M Ry, bds 1224 Lincoln av (Colo City).
- Mrs Jennie M, tchr High School, bds 131 N Weber.
- John, blksmith, res 919 S Coronado.
- John, lab, bds Brookside Hotel (Colo City).
- John E, painter, res Palmer bldg, miles ne of P O. (Mrs Alice ...)
- John H, trucker Union Frit Depot, rms 15 E Cucharras.
- John M, tchr Colo Coll, rms ... C A.
- John S, broker, res 1304 Lincoln (Mrs Katherine A.)
- John S, troubleman Colo Tel Co, bds 1112 Lincoln av.
- Joseph A, res 509 Colorado av. (Colo City). (Mrs Lucy.)
- Joseph L, clk County Treas, res 810 E San Miguel. (Mrs Harriet ... B.)
- J Elmer, wall paper, 118 1/2 E Cucharras, res ne of Town & Golf Club. (Mrs Alice M.)
- Kate M (wid Francis M), bds 1036 N Royer.
- Mrs Laura, rms 130 Cheyenne av.
- Lavina A (wid John F), rms 724 Cimarron.
- Leonard, hlpr C M Ry, rms 220 Colorado av (Colo City).
- Lester, fireman C S L & P Co, res 9 N Spruce. (Mrs Fannie.)
- Lucille M, student Central School, bds 312 Cheyenne boul.
- L Daniel, plasterer, bds 919 S Wahsatch.
- Mrs Margaret, smstrs, Fraser Ogle, bds 403 N Nevada av.
- Marian C, student High School, bds 419 E Boulder.
- Martha, nurse Colo Conferance Hospital.
- Mary (wid Henry), res 316 W Cucharras.

B. BENTON Carpenter & Contractor
 ALL WORK GUARANTEED
 116 Exchange Place. Phone Red 233

Original "Manitou" TABLE WATER
 and Ginger Champagne
 Absolutely NATURAL AND PURE
 Beware of Substitutes
 Manitou Springs Co.

CLA Colorado Springs, Colorado City and Manitou Directory. CLA 159

Call Phone 500
 for CUT FLOWERS
F. F. Crump 511 E. Columbia Street

- Mary C, stenog Arthur Cornhill, bds 819 Lincoln av.
- M, bds 1112 Lincoln av.
- Maude M, died Mar 12, '09, age 33.
- Mrs ... bds Union Printers' Home.
- Mrs ... H, carp, res 1522 Grant av. (Mrs Emma P.)
- Mrs ... (wid Charles), laund, res 608 S Tejon.
- Mrs ... K, moved to Iola, Kan.
- Mrs ... moved to Roseburg, Ore.
- Mrs ... A, res 1430 Colorado av. (Mrs Surena.)
- Mrs ... A (wid Horace R), res 312 Spruce.
- Mrs ... n, nurseryman, 321 S 8th, res same. (Mrs Julia.)
- Mrs ... odore F, photog, res 9 W 2d, wid. (Mrs Ida.)
- Mrs ... odore G, res 724 S Sahwatch.
- Mrs ... on G, piano tuner, bds 819 Lincoln av.
- Mrs ... A, student, bds 1124 Grant av.
- Mrs ... H, emp U S R & R Co, bds 808 Colorado av (Colo City).
- Mrs ... k, rms 225 N Weber. (Mrs Mary.)
- Mrs ... K W M, Established 1873, Nursery, 2402 Wood av cor Monument, Tel Red 474, res 419 E Boulder, Tel Main 1036. (Mrs Mary A.)
- Mrs ... B, res 19 W Boulder.
- Mrs ... F, wallpaper, 224 E Pike's Peak av, res 1112 Lincoln av. (Mrs Emma L.)
- Mrs ... baker bds 312 N Spruce.
- Mrs ... M, rms 1118 Grant av. (Mrs ...)
- Mrs ... harnessmkr, res 1028 S Walnut (Colo City).
- Mrs ... W, res 17 S Limite. (Mrs Margaret E.)
- Mrs ... W, student, bds 312 Cheyenne.
- Mrs ... (Guy N Clark, C M Potter), house furnishings, 1008 Colorado.
- Mrs ... Murphy (H S Clark, M C Murcharras), 2d hd gds, 408 S Tejon.

- CLARK & SON (Charles C and Clement S), Contractors for First Class Painting and Decorating, 1010 N Corona, Tel Red 714.
- Clarke Adele, actress, res 1118 Custer av.
- Charles F, moved to Denver.
- Edna E, bds 508 N Weber.
- Elbert J, elder Reorganized Church of Jesus Christ of L D S, res 322 N Prospect. (Mrs Vinnie R.)
- Frances A, tchr San Luis School, bds Ticknor Hall.
- John R, clk Vorhes Shoe Co, res 508 N Weber. (Mrs Mary D.)
- Kenneth S, florist C S Floral Co, res 1/2 mile e of Nob Hill. (Mrs Margaret.)
- Ray W, driver Vorhes Shoe Co, bds 508 N Weber.
- W Miller, druggist Antlers Pharmacy, res 225 N Weber. (Mrs Mary L.)
- Clarkson Jessie, nurse, 324 E Columbia, bds same.
- Claus, Arthur S, lab Pike View Coal Mine, bds 207 Beacon, Roswell.
- Frank E, miner Pike View Coal Mine, bds 207 Beacon, Roswell.
- Fred W, miner, res 207 Beacon, Roswell. (Mrs Minnie E.)
- Clausen Joseph (J & L Clausen), res 13 N Chestnut. (Mrs Adele.)
- J & L (Joseph and Louis), proprs Gem Restaurant, 3 1/2 W Huerfano.
- Louis (J & L Clausen), res 3 1/2 W Huerfano. (Mrs Emily.)
- Clay Aaron J, driver G H Bauer & Son, res 812 N El Paso. (Mrs Luvinna A.)
- Clement A, hostler, bds 938 N Pine.
- Ernest M, porter, bds 510 S Wahsatch av.

Oregon Short Line
 For all Western and Northwestern Points
 (SEE PAGE 5)

MAILING LISTS ALL KINDS ALL SECTIONS
 Address R. L. POLK & CO., Salt Lake City

Chris Pedersen Contractor and Builder
Rear 20 E. Bijou Tel. Main 1632

THE EL PASO ICE & COAL CO.
 ARTIFICIAL ICE BEST COAL
 EL PASO DISTILLED WATER
 29 NORTH TEJON ST. PHONES 46 & 91

160 CLA R. L. POLK & CO'S. 1909

Clay Gerald H, bds 812 N El Paso.
 —Hazel A, student, bds 510 S Wahsatch av.
 —Henry, res 510 S Wahsatch av. (Mrs Priscilla.)
 —Henry C, scavenger, res 938 N Pine. (Mrs Mary.)
 —Hubert K, student, bds 812 N El Paso.
 —Mrs Jessie E, rms rear 709 S Tejon.
 —Mary, bds 2323 N Chestnut.
 —Melvin, expman, res 2323 N Chestnut. (Mrs Mary E.)
 —Moses, porter F F Davis, rms 122 E Pike's Peak av.
 —Ray Land & Improvement Co, J E Lundstrom sec and treas, 11 Out West Bldg.
 —Rial, poultry breeder, 1415 N Chestnut, res 1619 Wood av. (Mrs Fannie C.)
 —Samuel, student High School, bds 938 N Pine.
 Clayhorn Jeremiah, miner Pike View Coal Mine, bds 15 Pike View.
 Claycomb Milton, wheeler C S L & P Co, res 520 W Pike's Peak av. (Mrs Minnie.)
 Clayton Georgina, bds 535 E Platte av.
 Claytor Jay M, tmstr, res 101 Washington (Colo City). (Mrs Mamie M.)

CLEANATORIUM THE, W T
 Gray Mgr, Cleaning and Pressing, "Eventually, Why Not Now." 403 S Tejon, Tel Main 1177.

Clear Creek Gold Dredging Co, G R Buckman sec, 125 E Pike's Peak av.
 —John M, eng, res 1714 Washington av. (Colo City). (Mrs Juel D.)
 Clearing House (C S Mining Stock Assn), W P Kinney mgr, Mining Exch Bldg.
 Cleaver Boyd R, clk S M Duncan, res 1123 Colorado av. (Mrs Lillian.)
 —Charles W, meatctr Bramley Whitehead, res 602 E San Miguel. (Mrs Iva L.)
 —Harry H, carpet clnr, 1404 Lincoln av, res same. (Mrs Mabel W.)

Clelland Elizabeth (wid James), 508 S Weber.
 —Ruth, maid 320 N Cascade.
 Clelland Edward, driver, bds Thornton av (Colo City).
 Clemans Wm O, lands, 28 First Bank Bldg, res 17 E Dale. (Mrs Elizabeth E.)
 Clements Mary, bds 927 Washington av (Colo City).
 —Wiley H, moved to Cripple Colorado.
 Clemings Alice, smstrs Mrs M Durrett, rms 329 N Tejon.
 Clendenin Oelsson R, died May 1919, age 17.
 Cleveland Edward, lab, bds 242 Conejos.
 —Frank A, student Colo Coll, N Weber.
 —Montana Mining & Dev Co, Johnson pres, 67 P O Bldg.
 Clevenger Mary M, maid 122 Dilla av.
 Clevy Jesse, porter Riter & Co, 621 Colo av (Colo City).
 Cliff Dwellers' Ruins, Jacob S maker pres, Jacob Bishop & C D Weimer sec and treas, n of D & R G Depot (Manitou).
CLIFF HOUSE, E E Nichols
 & Realty Co Proprs, Canon cor Park av (Manitou).
 Clifford Alice H, stenog El Paso & Coal Co, bds 317 S Cascade.
 —Estelle M, matron Day Nurse, 822 S Tejon.
 —Hattie, bds 717 E Cache la Poudre.
 —Mary, died Nov 8, '08, age 74.
 —Mary T, stenog Fertig & Luv Co, bds 317 S Cascade.
 —Michael J, asst mgr Eagles & res 316 Hagerman (Colo City). (Mrs Zulah.)
 —Nellie T (wid Timothy F), S Cascade av.
 —Paul H, student Colo Coll, N Cascade av.
 Cliff James, tmstr, res Red Canyon se cor Garden (E Manitou).
 —Russell, died Mar 2, '09, age 16.
 Clifton Co, J E Lundstrom sec and treas, lands, 11 Out West Bldg.
 —James, res 317 E San Rafael. (Mrs Mary F.)

BURGESS FANCY BAKERY GOODS
112 North Tejon St.

Colorado Springs, Colorado City and Manitou Directory. CLY 161

Wm H, carp, Dannevik & Cur res 714 N Hancock av. (Mrs Della.)
 —see also Klein and Kline.
 —L, hlpr H T Cline, bds 326 Nevada av.
 —M, bds 329 N Pine.
 —George W, lab C M Ry, res 208 Main (Colo City). (Mrs Mary.)
 —T, blksmith, 326 S Nevada res same. (Mrs Etha.)
 —E, repr C M Ry, res Broad- way of Benn Brewer Brick Co (Colo City). (Mrs Rosa.)
 —T, fireman C M Ry, res 234 N Chestnut. (Mrs Mayte L.)
 —T, asst F S McKay, bds 326 S Nevada av.
 —Annie, nurse, 312 E Caranillo, bds same.
 —(wid Charles D), bds 10 E Dilla.
 —foreman, rms New Elk Hotel, res 202 N Cascade av.
 —(wid Patrick), res 312 E Caranillo.
ANDON THE, Lloyd E Smith
 Propr, Nicely Furnished Rooms, Modern and Up-to-Date, Rates Reasonable, 133 E Huerfano, Tel Main 702.
 —Albert C, bds 112 S 7th (Colo City).
 —res 169 Ruxton av (Manitou).
 —Melville B (C A Hibbard & Co), bds 316 E Cache la Poudre.
 —res 316 E Cache la Poudre. (Mrs Eliza T.)
 —Wilda, housekpr 1305 N Cascade av.
 —made, emp Colo School for D Deaf & Blind.
 —Wesley, moved to North Yakima, rms same.
 —(wid James F), res 29 Lincoln av (Colo City).
 —student, bds 212 S 12th.
 —hlpr C M Ry, bds 29 Lincoln av (Colo City).

Colorado Springs Co.
8 OUT WEST BUILDING
LOTS FOR SALE IN
Colorado Springs and Manitou

Clough John H, mason, res 212 S 12th. (Mrs Frances C.)
CLOUGH JOHN T MERCANTILE
 Co, L J Newsome Sec and Mgr, Proprs The Emporium, Hardware, Notions and Household Goods, 110 S Tejon, Tel Main 231.
 —Richard (R Clough & Son), res 530 S Nevada av. (Mrs Kate.)
 —Robert (R Clough & Son), mgr Public Transfer & S Co, bds 530 S Nevada av.
 —Robert H, student, bds 212 S 12th.
CLOUGH R & SON (Richard and Robert), Railroad and General Contractors, Office 209 W Huerfano, Tel Main 1385, res Tel Main 2521.
 Clouser Wm H, bds 519 Jefferson (Colo City).
 Clouthier Anna, rms 120 S Nevada av.
 Clover Clara L (wid Wm L), bds 811 High.
 —Wm T, died July 26, '08, age 27.
CLOVERDALE DAIRY, Brown & Sons Proprs, 104 E 2d, Ivywild, Tel Main 1159.
 Clow Wm F, res 428 1/2 E St Vrain. (Mrs Hattie E.)
 —Willis F, janitor High School, res 424 E St Vrain. (Mrs Anita C.)
 Clute Caryl, student, rms 414 Manitou av (Manitou).
 —George N, carp, res 404 Manitou av (Manitou). (Mrs Anna.)
 —Glen, bds 404 Manitou av (Manitou).
 —Nicholas F, pop corn, Tejon ne cor Kiowa, res 818 S Nevada av. (Mrs May.)
 Clyde Block, 129 E Huerfano.

PROMPT PHARMACY
 QUICK DELIVERIES
THYMENTHOL
 A Quick Relief for Catarrh
 Telephone Main 1770
 S. W. Cor. Cascade Ave. and Huerfano

Buy a "REO" and get wise
 Colorado Springs Motor Car Co.
 13 North Cascade Ave. Phone Nain 2214

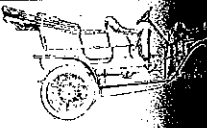

R. B. Harper
 REAL ESTATE
 Irrigated Fruit and Farming Lands
 16 South Tejon St. Tel. 1274

ARTIFICIAL ICE BEST COAL
EL PASO DISTILLED WATER
EL PASO ICE & COAL CO.
 29 NORTH TEJON ST. PHONES 46 & 91

PUEBLO MAGNETIC MINERAL WATER
 For Bright's Disease, Rheumatism and all Kidney Troubles. Delivered to all parts of City
COLO. MINERAL WATER CO.
 J. R. BALLARD, Proprietor
 Telephone 583

162 CLY R. L. POLK & CO'S. 1909 COO

STRONG HEALTHY COWS PRODUCE HEALTHFUL MILK

The
Sinton Rustic Home Dairy Co.
 Telephone 442

CLYDE TIMBER CO, H K Devereux Pres, Clarence Carpenter V-Pres, E A Sunderlin Sec and Treas, 501 Mining Exch Bldg, Tel Main 129.
Coakley Edna B, stenog F W Coakley, bds 132 S Weber.
 —Ethel M, bds 132 S Weber.
COAKLEY FRANK W, Real Estate, City Property for Sale, Rent or Exchange, Fruit Lands in Farmington Country N M, San Luis Valley Lands a Specialty with No 1 Water Rights, 20 P O Bldg, Tel Main 1542, res 132 S Weber. (Mrs Minnie B.) (See right side lines.)

F. W. COAKLEY Real Estate

SAN LUIS VALLEY LANDS
 With GUARANTEED Water Rights, a Specialty

FRUIT LANDS on the Western Slope and Farmington Country New Mexico. City Property For Sale or Rent

Room 20 P. O. Building Colorado Springs, Colo.

Coar Wm, lab, res 509 Jefferson (Colo City). (Mrs Mary M.)
Coard Arthur J, foreman Portland Mill, res 307 Lincoln av (Colo City). (Mrs Amanda.)
Coates Alice M (wid Charles W), res 301 Harvard av, Arensdale.
 —Charles H, ins adjuster, 40 First Nat Bank Bldg, res 1607 N Weber. (Mrs Evelyn R.)
 —Lavina J, bkpr Turner Art Shop, bds 317 E San Rafael.

Coburn, see also Cockburn,
 —Library (Colo Coll), M D
 librarian, Cache la Poudre
 Cascade av.
 —Mrs Rebecca, boarding, 611 Colorado av (Colo City).
Coby Henry, res 713 Colorado (Colo City). (Mrs Millicent.)
Coca Cola Bottling Co (J W Ballou) 124 Mechanics pl.
Cochran Claude O, fireman Fire Dept, res 110 S 10th. (Mrs Mae)

Kaufman's
 EVERYTHING FOR EVERYBODY

Where Styles are Newest
 Where Quality is Best

Colorado Springs, Colorado City and Manitou Directory. COL 163

Phone 1360
Standard Elec. Co.
 5 E. BIJOU ST.
 We Repair Motors, Elevators, Lights, Telephones, Bells and Anything Electrical or Mechanical

Dorothy, emp Elite Laundry, res 117 E Vermijo av.
Bettie, cook 1215 N Nevada
Trick, patrolman Police Dept, res 330 W Vermijo av. (Mrs Barbara.)
 —Trick, see also Coburn.
Trick A, moved to Denver.
Arcillus, carp, res 304 Washington av (Colo City). (Mrs Nancy M.)
Trick, hlpr Kenyon S & B Station, bds 627 N Nevada.
Trick B (wid Peter M), propr The Pawnee, furn rooms and board, Pawnee av (Manitou).
TRICK THE, Mrs Sarah B Trick, Propr, Rooms by the Week or Month, New England Breakfast and 6 O'clock Dinner Served, 141 Pawnee av (Manitou), opposite Colo Midland Hotel, Tel Purple 632.
Trick Charlotte D, student, bds 718 S Weber.
Trick M, clk, bds 718 S Weber.
Trick J, stercotyper, res 718 S Weber. (Mrs Elizabeth M.)
Trick P, binder Out West P Co, bds 718 S Weber.
Trick V, lab, res 621 Hugo. (Mrs Ursulita.)
Trick A, res 1527 N Royer.
Trick Charles, clk F H Martin Co, rms Hotel Kennebec.
 —Trick, see Caffee.
Trick Alfred V, eng, res 202 S 16th. (Mrs C May.)
Trick M, student Central Bus Coll, res 219 S Cascade av.
Trick S, cond, res 318 Monroe (Colo City). (Mrs Anna.)
Trick D (wid Wm H), tchr Steele School, res 620 E Columbia.
Trick B, student, bds 221 E Bijou.
Trick Minnie A, res 221 E Bijou.
 —Trick, see also Kaufman.
Trick B, res 21 E Moreno av. (Mrs Mary E.)
Trick Mary E, milliner Pelta's Dept Store, res 21 E Moreno av.
Trick Mrs, rms 511 N Wahsatch av.

COG ROAD, see Manitou & Pike's Peak Ry. (See left bottom lines.)
COGAN JEREMIAH J, Asst Gen Mgr C S & C C D Ry, res 1827 N Tejon. (Mrs Quintina P.)
Cogsdill H Grant, dep City Auditor, res 12 Everhart Blk.
Cogswell Mrs Mollie, waiter Santa Fe Hotel & Rest.
Cohen, see also Cahn and Kahn.
 —Mrs Eliza S, res 425 N Wahsatch av.
 —Ephraim M, shoemkr, 20 E Huerfano, res 442 E Kiowa. (Mrs Lela M.)
COHEN EUGENE S, Mining Broker, Real Estate and Notary, 5 N Tejon, Tel Main 201, res 425 N Wahsatch av, Tel Main 1176. (Mrs Eliza S.)
Cohn Benjamin, rms Y M C A.
 —Mrs Rachel, died June 27, '08, age 90.
Coil Harry W, student Colo Coll, bds 706 E Boulder.
 —James P, real est, res 706 E Boulder. (Mrs Clara I.)
Cokefair Leonard L, ydman, res 324 W Pike's Peak av. (Mrs Mary A.)
Coker Arthur, bds 532 W Monument.
 —David H, grocer and meats, 502 S Weber, res same. (Mrs Louise.)
Colbert Daniel W, blksmith, res 15 S 3d (Colo City). (Mrs Julia.)
 —J Esther, student High School, bds 15 S 3d (Colo City).
Colburn Donald J, carp, res 220 S 10th. (Mrs Fannie.)
 —D Wm, printer, bds 220 S 10th.
 —Frank A, hlpr A G Brimmer, bds 9 S Weber.
 —Julia F, clk C S Dry Goods Co, bds 220 S 10th.

20 P. O. Building
F. W. COAKLEY
 INSURANCE AND LOANS
 Phone Main 1452

THE H. A. GAEBEL ENGRAVING CO.
 MAKERS OF GOOD CUTS ONLY FOR PRINTING PURPOSES
 PUEBLO, COLORADO.

HYDE PAPER CO. 100-102 S. Victoria Ave. Pueblo, Colo.

The Paper for This Book Furnished by Us

ENTERPRISE FURNITURE CO.

Stoves & Ranges

129-131
E. HUERFANO ST.

164 COL

R. L. POLK & CO'S. 1909

COL

Grewell & Conway

COAL CO.

LIGNITE COAL

Office Phone Main 1271

Yard Phone Main 2149

110 N. Tejon St.

326 W. Huertano St.

Colburn Mrs Martha C, res 1626 Wood av.

—Sadic A, clk C S Dry Goods Co, bds 220 S 10th.

—Theresa, student, bds 9 S Weber.

—Wm D, appr Gazette, bds 220 S 10th.

—Wm H, prospector, res 9 S Weber. (Mrs Elizabeth A.)

Colby Carl H, bds 142 Ute av (Manitou).

—Everett, appr, rms 441 E Kiowa.

—Wm N, died Mar 20, '09, age 65.

Colchester The, 102 E St Vrain.

Cold Hulda L, student Colo Coll, bds Ticknor Hall.

Coldwell, see Caldwell.

Cole Alroy B, florist F F Crump, res 1228 N Royer. (Mrs Alma M.)

—Mrs Belle M, hairdresser, bds 330 S Nevada av.

—Clarence E, clk W N Burgess, res 715 N Franklin. (Mrs Edith M.)

—Jacob D, with People's Mission, bds 23 W Huertano.

—James B, miner Danville Coal Mine, bds Curtis P O.

—Jessie, with People's Mission, bds 23 W Huertano.

—Lewis K, janitor Bacon Bldg, res 109 1/2 N Tejon.

—Wm, lab, rms 532 E Moreno.

—Wm L, fitter Colo Tel Co, res 815 E Cache la Poudre. (Mrs Lula B.)

Coleman Mrs Belle, domestic, res Curtis P O.

—Carlton M, real est, 22 P O Bldg, res Gough Hotel. (Mrs Marietta E.)

—Gertrude, rms The Cheyenne.

—James S, porter Acacia Hotel, rms 413 N Royer.

—J S, emp Golden Cycle Mill, res 732 Pine.

Coleman Mary, janitor, res 104 E Kiowa.

Coler Lewis A (Hare & Coler), 514 High. (Mrs Dollie O.)

Coles Alfred N, agt San Luis L & M Co, 412 Hagerman bds Acacia Hotel.

Colette Ida M, bds 203 Grant City).

Coley A Luther, rms 320 Park City).

—Mary, housekpr 1615 N Tejon.

Colfax Mining Co, F H pres, 315 Mining Exch Bldg.

Colglazier James E, steamftr S Tejon.

Collais Charles G, tchr Colo rms 30 W Cache la Poudre.

Collbaugh May O, tchr, rms Cucharras.

Collett Joseph, janitor, res Kiowa. (Mrs Frederica V.)

Collier Evelyn B, rms E S av, nr Midland av (Manitou).

—George, trackman Pike Mine, res 2609 N Cascade.

—Myrtle, bds 217 W Cimarron.

Collins Albert, tmstr Wandell T & S Co, res 802 S.

(Mrs Harriet A.)

—Blanche, tailorress, J S & C Co, bds 24 N Sierra.

—Celinda C (wid Samuel D), E Yampa.

—Charles, bds Union Printers.

—Clara M, stenog, res 24 N Madre.

—Ellen L, tailorress J S App Co, bds 24 N Sierra.

—Eoline M (wid Charles) Royer.

—Frank G, driver, res 119 S av. (Mrs Grace C.)

—Fred H, carp, rms 106 S av.

—Frederick E, carp, res 610 S (Mrs Delia M.)

—Grayson F, driver, bds Grayson. (Mrs Grace C.)

—Harry A, clk Giddings, 115 E Fontanero. (Mrs ine A.)

—Isaac C (Collins & Nichols), 1625 Cheyenne boul. (Mrs R.)

WILLIAMS

J. H. WILSON

A. B. WILLIAMS & CO.—REAL ESTATE

137 1/2 N. Tejon St. Tel. Main 1260

LOANS, INSURANCE

COL

Colorado Springs, Colorado City and Manitou Directory.

COL

165

CANARY BIRDS

\$3.00 and Up

for the finest Imported Singers

THE OWL DRUG CO.

Karrick P, with Maxwell Irrigation Land Co, res Gazette Cot-Broadmoor.

—Karrick, cook 1415 Wood av.

—Karrick, student High School, bds 104 E Huertano.

—Karrick M, bds 423 N Royer.

KELLY MYRON S, Tel Editor Telegraph, res 317 E Yampa, Tel Main 936.

—Kerr, cond C S & I Ry, res 18 Vermijo av.

KELLY OLIVER E, Attorney-at-Law, 29-30 P O Bldg, Tel Main 1125 N Institute, Tel Main 151. (Mrs Maude S.)

—Kerr, painter C M Ry, res 1414 Tejon. (Mrs Frankie.)

—Kerr, T, lab, res 822 Monroe (Mrs Neona.)

—Kerr, fireman C M Ry, rms St James Hotel.

—Kerr, (I C Collins, C L Nichols confectrs, N Stratton Park.

—Kerr, Joseph, lab, bds Pike View. (Mrs Annie.)

—Kerr, lab, bds Pike View. (Mrs Annie.)

—Kerr, miner Pike View Coal Mine, bds Pike View.

—Kerr, Alice G, student, bds 1201 Hayes.

—Kerr, G, student, bds 1201 Hayes.

—Kerr, Augustus C, clk Samuel Bragdon, res 1201 Hayes. (Mrs Lola M.)

—Kerr, Robert A, clk Samuel Bragdon, res 10 S 17th. (Mrs Nora M.)

—Kerr, C, hlpr C M Ry, res 1701 S. (Mrs Genettie.)

—Kerr, CORADO AUTOMOBILE & Supply Co (A W Marksheffel), anything in Auto Supplies, for Rent and Repaired, 10 E Bijou, Tel Main 732.

—Kerr, CORADO BRICK & ARTIFICAL Stone Co, Clark Meilen Pres, 10 E Bijou.

—Kerr, Fisher V-Pres, G W Bier Sec and Treas, Sandlime

—Kerr, Ashlar Blocks, Etc., 8 Out Bldg, Tel Main 120, Works

—Kerr, Pike View, Tel Main 1294.

—Kerr, 104 S Tejon.

Colorado Central Coal & Mining Co, W F Littell pres, I A Littell v-pres and gen supt, H L Littell treas and gen mgr, 11 P O Bldg.

—City Argus, J C McCreary pub, 8 N 5th (Colo City).

COLORADO CITY DIRECTORY, R L Polk & Co Publishers, Office and Library, 309 Hagerman Bldg, Tel Main 461.

—City High School, n s Colorado av bet 4th and 5th (Colo City).

COLORADO CITY ICE, FUEL & Feed Co The, Adam Geiger Pres, George F Geiger Sec and Mgr, Anthony P Michels Treas, Agts Anheuser-Busch Brewing Assn, 102 Washington av (Colo City), Tels West 90 and Home 90.

—City Iris, R A Hampshire pub, 519 1/2 Colorado av (Colo City).

COLORADO CITY TRANSFER, Coal & Storage Co, C M Sherman Gen Mgr, 421 Colorado av (Colo City), Tels West 33 and Home 33. (See adv.)

—City Water Co, Anthony Bott pres, J P Jackson sec, 424 1/2 Colorado av (Colo City).

—City & Manitou M, M & P Co, J P Jackson sec, 424 1/2 Colorado av (Colo City).

—Coal & Clay Co, F H Dunnington sec, 25 E Pike's Peak av.

COLORADO COLLEGE, Wm F Slocum Pres, N Cascade av bet Cache la Poudre and San Rafael, Tel Main 867.

—College School of Engineering, Florian Cajori dean, Perkins Hall.

—College School of Forestry, W C Sturgis dean, Palmer Hall.

—College School of Music, E D Hale dean, Perkins Hall.

THE EL PASO ICE & COAL CO.
 ARTIFICIAL ICE BEST COAL
 EL PASO DISTILLED WATER
 29 NORTH TEJON ST. PHONES 46 & 91

CASCADE AUTO & SUPPLY CO.

The Largest RANGE in the City
 115 N. Cascade Ave. Phone Main 56 First-Class EQUIPMENT

Magler Realty Co.

OFFICES 1-2-3-6-B BARNES BUILDING
 113 1/2 E. PIKE'S PEAK AVE.
 "Specialists" in San Luis Valley Irrigated Lands

PASSENGER AND FREIGHT ELEVATORS
 OPERA HOUSE BLOCK
OTIS ELEVATOR CO. DENVER, COLORADO

THE EL PASO ICE & COAL CO.
 ARTIFICIAL ICE BEST COAL
 EL PASO DISTILLED WATER
 29 NORTH TEJON ST. PHONES 46 & 91

MEET ME AT THE BUSY CORNER
The Robinson Drug Co.
 Most popular Soda Fountain in Town.
ALL THE NEW DRINKS
 Telephone Main 4

166 COL R. L. POLK & CO'S. 1909 COL

KENTUCKY STABLES
Best of TURNOUTS
 121 E. Bijou St. Phone 568

COLORADO COMMISSION CO
 (J W Brauer, Wm Armitage),
 Home Dressed Poultry, Fish,
 Oysters and Strictly Fresh Eggs,
 11 E Huerfano, Tel Main 318.
 —Conference Deaconess Hospital,
 Clara B Keyhoe supt, 915 E Huerfano.
 —Ely Copper Co, G R Buckman
 sec, 125 E Pike's Peak av.
 —Free Employment Office, Wesley
 Nethers supt, 14 N Nevada av.
 —Fruit & Realty Co (E D Griffin, J J
 Pierce), 122 1/2 E Pike's Peak av.
 —Gold Camp Mining Co, N S Gandy
 sec, 512 Mining Exch Bldg.
COLORADO INVESTMENT &
Realty Co, F D Pastorius Pres,
 R W Chisholm V-Pres, C J
 Wright Sec, C S Pastorius Treas,
 A G Hodgetts Asst Sec and
 Treas, 7 N Tejon, Tel Main 7.
 —Joplin M & M Co, J R McKinnic
 pres, 402 Mining Exch Bldg.
COLORADO LEATHER GOODS
 Co, Wm Wintz Mgr, Trunks,
 Valises, Harness and Saddles,
 Cascade av se cor Pike's Peak av,
 Tel Main 2296. (See adv.)

Colorado Messenger & Signal Co,
 car L Michaels mgr, 14 N Nevada
 —Midland Band, H T Irvine
 116 N Nevada av.
COLORADO MIDLAND RY
 Drew Gen Agt, H E...
 City Pass Agt, 9 N Tejon
 Main 376, Pass Depot Pike's Peak
 av sw cor El Paso, Pike's Peak
 Cucharas se cor Coronado
 Ford Agt. (See p 4.)
COLORADO MIDLAND RY
 Miller Supt, J R Groves
 Machinery, C M Davis
 Purch Agt, Burwell
 Chief Dispatcher, C G...
 dale Frt and Pass Agt,
 cor 1st, Depot 5th ne cor
 Tracks (Colo City), Tel...
 (See p 4.)
COLORADO MIDLAND RY
 Reubendale Agt, Depot cor
 nce av and C M Ry Tracks
 itou), Tel Manitou 41.
COLORADO MINERAL WATER
 Co (The Water That Made
 rado Famous), John R...
 Propr, 408 Cooper av, Tel
 583, Up-Town Office
 Drug Co, Tel Main 4.
 top lines.)
 —Minnesota Mines Co, J K...
 Sec, 304 Colorado Bldg.
COLORADO MONUMENTAL
 Works, C F Aldrich Propr,
 Wahsatch av, Tel Main 320.
 —National Life Assurance Co,
 Holman agt, 308 Hageman
 —Packing & Provision Co,
 Raffry mgr, 128 S Sierra

COLORADO LEATHER GOODS CO. WM. WINTZ, MGR.
 Wholesale and Retail Dealers in and Manufacturers of
SADDLERY, HARNESS, TRUNKS,
BAGS AND SUIT CASES
Special Attention to Made-to-order Goods
 Corner Pike's Peak and Cascade Avenues
 Telephone Main 2296



Don't Worry about Your Credit Business. Let
The Hancock-Love Mercantile
 Furnish you with Reliable Ratings and you will have no cause to
 TELEPHONE MAIN 1194 AND ASK ABOUT US

G. PASTER Contractor and Builder
 SHOP 4 EAST KIOWA
 Residence Phone 967 Phone 801

COL Colorado Springs, Colorado City and Manitou Directory. COL 167

Colorado Plymouth Rock Club, G W
 Weditz sec-treas, 414 Custer av.
COLORADO PRESS, C F Yeager
 Publisher, 130 S Cascade av.
 Real Estate Co, C J Wright sec, 7
 Tejon.
COLORADO SAVINGS BANK OF
 Colorado Springs, E J Eaton
 Pres, O H Shoup V-Pres, F P
 Evans Cashr, T C Strachan Asst
 Cashr, 102 S Tejon, Tel Main
 583. (See adv.)
COLORADO SCHOOL FOR THE
 Deaf and the Blind, W K Argo
 Supt, Institute bet Pike's Peak
 and High, Tel Main 429.

A. B. Hutchinson J. L. Columbia
MANITOU LIVERY AND
TRANSFER CO.
 Manitou, Colo.
OFFICE STABLE
 225 Manitou Avenue 111 Manitou Avenue
 Phone Manitou 9 Phone Manitou 4

COLORADO SPRINGS ART STU-
 dio, Mrs M R Forbush Propr,
 Lessons Given in Drawing, Oil,
 Water Colors, Pastel and China
 Decorating, China and Cut Glass
 Mended (Riveted or Cemented),
 22 E Bijou.

The Colorado Savings Bank
 OF COLORADO SPRINGS, COLO.

Capital	- - - - -	\$50,000.00
Surplus	- - - - -	\$25,000.00

General Banking Business Interest Paid on Savings Accounts
OFFICERS AND DIRECTORS
 O. H. SHOUP, Vice-Pres. F. P. EVANS, Cashier
 T. C. STRACHAN, Ass't Cashier W. S. NICHOLS WM. STRACHAN
 F. A. VORHES JOSEPH DERN JOHN CURR H. C. SHARER

Colorado School of Forestry, office
 Palmer Hall.
 Bindings Abstract Co, basement
 Court House.
COLORADO SPRINGS ACADEMY
 for Boys, James B Walton Prin-
 cipal, A Full Course of Study in
 the Classics, English, and Math-
 ematics, 831 N Tejon.

COLORADO SPRINGS BARGAIN
 Store, H J Hansen Propr, China,
 Crockery and Glassware, Tin,
 Kitchen and Household-Ware,
 Notions, Jewelry, Handkerchiefs,
 Hosiery, Laces, Novelties, Can-
 dies, Toys, Post Cards, Souvenirs,
 Etc, 20 E Kiowa.

The Colorado Mineral Water Co.
 J. R. BALLARD, Proprietor

For Good Health Drink Waters that Are Pure
 Distributors of Manitou Soda and Iron, Pueblo Magnetic Mineral
 Waters and Pure Distilled Water for Table and Medicinal Use
 Phone Main 583 408 Cooper Avenue

AUTOGENOUS WELDING It's the new method of Automobile Repair-
 ing, done only by
FRANK F. BUMSTEAD & CO.
 REAR OUT WEST BUILDING

Oregon Short Line
 For all Western and
 Northwestern Points
 (SEE PAGE 5)

ARTIFICIAL ICE BEST COAL
EL PASO DISTILLED WATER
29 NORTH TEJON ST. PHONES 46 & 91
THE EL PASO ICE & COAL CO.

PHONE FOR THE PROMPT PLUMBERS
13 Barnes-Stephens Plumbing & Heating Co. 206 N. Tejon St

168 COL R. L. POLK & CO'S. 1909 COL

Pecos Valley Fruit Lands
Our Specialty
THE MOYER REALTY CO.
208 DeGraff Building

Colorado Springs Brick Mnfrs' Assn, E C Sharer sec, 402 Mining Exch Bldg.
 —Springs Broom Mfg Co (P J Bechtel, S J Estill), 631 W Huerfano.
COLORADO SPRINGS CENTRAL Business College Co (Inc), T W Cox Pres, Nellie V Cox V-Pres, C N Cox Sec-Treas, 18-20 S Tejon.

COLORADO SPRINGS FUEL CO,
 C Harmon Pres and Mgr, Geo Forster Asst Mgr, 112 E Pike's Peak av, Tels Main 213 and 230. (See front cover.)
COLORADO SPRINGS GAZETTE,
 Colorado Springs Gazette Co Publishers, Charles T Wilder Editor, M A Ege Business Mgr, Out West Bldg, 15 E Pike's Peak av, Tel Main 215. (See right bottom lines.)

—Springs Dental Laboratory, Walters mgr, 10 El Paso Bldg.

COLORADO SPRINGS DRUG CO
 Adolph Fehringer Pres and Mgr, 101 S Tejon, Tel Main 215.

COLORADO SPRINGS DRY GOODS CO,
 S D McCracken Pres, 122 S Tejon, Tel Main 879. (See adv.)

S. D. McCracken, Pres.

The Colorado Springs Dry Goods Co.

Dress Goods, Silks, Domestics
Drapery Goods, Lace Curtains, Shoes, Ready-to-wear Ladies Suits, Coats, Skirts, Millinery, Trunks, Valises, Telescopes, Pyrography and Art Goods, Gents' Furnishings, "Walk Over Shoes"

120-122 South Tejon St. Phone Main 879

COLORADO SPRINGS CITY DIRECTORY, R L Polk & Co Publishers, 309 Hagerman Bldg, Tel Main 461.

COLORADO SPRINGS, COLORADO City & Manitou Distributing Agency, 11 E Kiowa, Tel Main 167, P O Box 1363.

COLORADO SPRINGS CO, T J Fisher V-Pres, W W Postlethwaite Sec, Real Estate, 8 Out West Bldg, Tel Main 120. (See right top corner cards.)

COLORADO SPRINGS CREAMERY, John Lennox Propr, Mnfrs of High Grade Creamery Butter, 228 N Tejon, Tel Main 356.

COLORADO SPRINGS ELECTRIC CO, George Bullock Pres, R L Chisholm V-Pres, R L Hagan Sec and Treas, George B. Hagan Mgr, 107-111 E Kiowa, Tel Main 2400, Power Plant 4 miles N P O, Engineering Dept, Hagerman Bldg. (See back cover.)

—Springs Esperanto Society, C Balkam rec-sec, 50 First Natl Bldg.

COLORADO SPRINGS FLORIST Co, Frank Hayden Pres and Mgr, Plants, Cut Flowers and Decorations, 104 N Tejon, Tel Main 215. (See bottom edge of leaves.)



Pike's Peak
IS THE Dominant Attraction of Colorado. For information about the Trip enquire at any Railroad Ticket Office.

P. MARTIN & CO. Real Estate & Loans
 126 E. Pike's Peak Ave. Tel. Main 394

Colorado Springs, Colorado City and Manitou Directory. COL. 169

COLORADO SPRINGS FUEL CO,
 C Harmon Pres and Mgr, Geo Forster Asst Mgr, 112 E Pike's Peak av, Tels Main 213 and 230. (See front cover.)

COLORADO SPRINGS GAZETTE,
 Colorado Springs Gazette Co Publishers, Charles T Wilder Editor, M A Ege Business Mgr, Out West Bldg, 15 E Pike's Peak av, Tel Main 215. (See right bottom lines.)

W. I. LUCAS
BICYCLES AND BICYCLE LIVERY
 119 N. Tejon St. Phone Main 900

Colorado Springs G M Co, K Macdermid sec and treas, 211 Mining Exch Bldg.

The Colorado Springs Fuel Company

Two Phones: Main 230 112 E. Pike's Peak Ave.

EXCLUSIVE AGENCY FOR ALL THE BEST GRADES OF FUEL

WEIGHTS PROMPT DELIVERY LOWEST PRICES

H. C. HARMON, Pres. & Mgr. GEO. H. FORSTER, Asst. Mgr.

COLORADO SPRINGS GAZETTE
 Clarence P Dodge Pres, Charles T Wilder V-Pres, M A Ege Sec, Treas and Bus Mgr, Publishers Colorado Springs Gazette, Out West Building 15 E Pike's Peak av, Tel Main 215. (See right bottom lines.)

Colorado Springs Hide & Tallow Co, T D Van Mispelaar mgr, 116 1/2 E Cucharas.

—Springs High School, see High School.
 —Springs Land, Irrigation & Transportation Co, C M Coleman pres, 22 P O Bldg.



ELECTRICITY AS A DISPELLER

It's wonderful, when you think of it. Electricity alone can dispel darkness, heat, cold, labor, sorrow, gloom, etc. For Particulars - Phone Main 2400

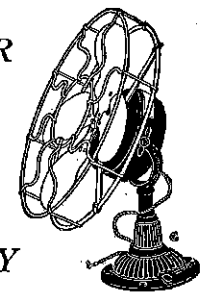

THE ELECTRIC COMPANY
 107 E. KIOWA ST.

ADVERTISE IN THE GAZETTE

MORE RESULTS - QUICKER RESULTS - BEST RESULTS

Advertise Business to get More The Telegraph Results

The Houston Lumber Co.

20 to 32 West Vermijo Ave.
TELEPHONE MAIN 102

Carries a Full Line of
BUILDERS' HARDWARE and BUILDING MATERIALS

170 COL

R. L. POLK & CO'S. 1909

COL



**REAL ESTATE
INSURANCE
LOANS**

PHONE MAIN 209
23 1/2 N. TEJON ST.

Colorado Springs Laundry Co, W H Metz mgr, 110 1/2 E Cucharas.

COLORADO SPRINGS LIGHT & Power Co, George Bullock Pres, R W Chisholm V-Pres, R L Holland Sec and Treas, George B Tripp Mgr, 107-111 E Kiowa, Tel Main 2400. (See back cover.)

—Springs Metal Co, Harry Leven sec, 303 Colo Bldg.

—Springs Mineral Water Co (W A McKinney, Thomas Roberts), 109 Cheyenne boul.

COLORADO SPRINGS Mining Stock Association, F F Galt Pres, W P Kinney Sec and Treas, Mining Exch Bldg, Tel Main 1000.
—Springs Missionary Training School, Rev W H Lee, 27 W Huerfano.

COLORADO SPRINGS Motor Car Co (A J Johnston, H S Rodman), We Sell The Reo That's High Above Them All, 13 N Cascade av, Tel Main 2214. (See bottom lines.)

COLORADO SPRINGS National Bank, S D McGowan Pres, W K Jewett, W F Richardson and O E Hemenway V-Pres, W H Lis R. Armstrong Cashr, 31 N Tejon, Tel Main 224.

—Springs Novelty Works, E Morse propr, 111 E Huerfano.

—Springs Opera House Co, C T Higtig sec and treas, propr, Opera House 29 N Tejon.

A. J. JOHNSTON

H. S. RODMAN

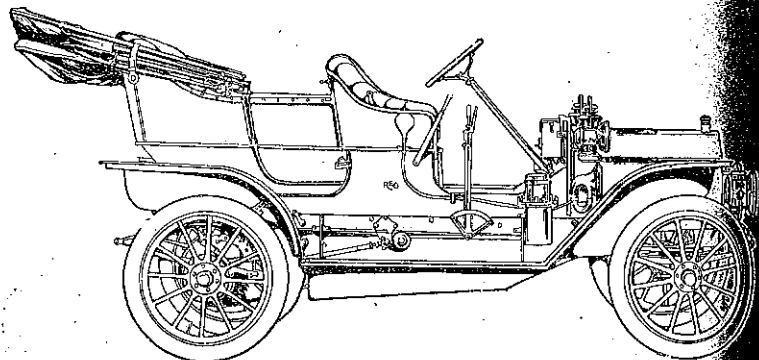

THE COLORADO SPRINGS MOTOR CAR CO

13 NORTH CASCADE AVENUE

WE SELL THE REO THAT'S HIGH ABOVE THEM ALL

REO Touring Cars For Rent Automobile Supplies, Accessories
Phone Main 2214 Colorado Springs, Colo

TUBERCULOSIS, BRONCHITIS, ASTHMA AND CATARRH

Are all successfully treated by the well known "Bensonizer" Treatment

"BENSONIZER" CURE

130 East Kiowa Street

H. A. SCURR,

REAL ESTATE AND LOANS
MONEY TO LOAN ON CHATTELS
NOTARY PUBLIC
20 S. TEJON ST.

TEL. BLACK 732

COL

Colorado Springs, Colorado City and Manitou Directory.

COL 171

Colorado Springs Paving & Tile Co (Ole Peterson), 305 DeGraff Bldg.
—Springs Pressed Brick & Fire Brick Co, F C Schrader pres, Mt Washington.

COLORADO SPRINGS PUBLIC Library, Lucy W Baker Librarian, 21-23 W Kiowa.

—Springs Quick Delivery, see Quick Delivery, 106 1/2 Exchange pl.

—Springs Real Estate Co, A J Lawton sec, 10 1/2 E Pike's Peak av.

—Springs Real Estate Exchange, H F Davis sec, 7 N Tejon.

COLORADO SPRINGS RETAIL Grocers & Butchers Assn, Hancock-Love Merc Agency Mgrs Credit Dept, 5 El Paso Bank Bldg, Tel Main 1194.

COLORADO SPRINGS SANITARIUM (Battle Creek Methods), F W Patterson Bus. Mgr, Dr J E Cooper Medical Supt, 126 N Cascade av, Tel Main 313.

COLORADO SPRINGS SOCIAL Driving Club, C Louis Smith Pres, S S Bernard V-Pres, Samuel Schlesinger Sec, E G Davis Treas, Don C Goddard Mgr, H C Benton Asst Mgr, 20 1/2 N Tejon, Tel Main 857.

—State Poultry Assn, 414 Custer av.
—Springs Stock Inv Co, C H Utter sec, 214 1/2 N Tejon.

—Springs Telegraph, see Evening Telegraph.

COLORADO SPRINGS TRANS- port & Livery Co, Louis Reinken Pres, J T Sanderson Treas and Gen Mgr, J M Johnson Sec, 11-13 N Cascade av, Tels Main 97 and 100.

COLORADO SPRINGS WEEKLY Payment Loan Co (Harry Levitt), Chattel and Salary Loans, 303 Colorado Bldg, Tel Main 1512.

Phone 1272

**Sewing
Machines**

Opposite
Opera House

Sold, repaired, rented, crated. Needles, Oils and Repairs for all machines

THE HEXT MUSIC CO.

COLORADO SPRINGS & CRIP- ple Creek District Ry, J H Waters Gen Mgr, Tel Main 1090, I A Rice Chf Clk to Genl Mgr, F C Matthews Gen Frt and Pass Agt, Tel Main 797, L F Linney Auditor, Tel Main 1030, J R Fusselman Asst Treas, Frank Singer Master Mech, Tel Main 370, E D Richards Chf Clk Traffic Dept, General Offices 4th Floor Mining Exchange Bldg, Ticket Office 119 E Pike's Peak av, G H Logan Ticket Agt, Depot Pike's Peak av cor El Paso, A E Ford Depot Agt, Frt Dept Conejos cor Rio Grande, E W Winslow Agt, Tel Main 302. (See p —.)

COLORADO SPRINGS & CRIP- ple Creek Dist Ry, W S Crosby Ticket Agt, 208 Manitou av (Manitou). (See p —.)

COLORADO SPRINGS & INTER- urban Ry Co, D H Rice Pres, A G Sharp V-Pres, C S Chamberlin Treas, Wm Lloyd Sec, B M Lathrop Supt, J O Henry Asst Supt and Claim Agt, Offices and Car Barns S Tejon nw cor Moreno av, Tel Main 125, Up-Town Office 117 E Pike's Peak av.

—State Poultry Assn, G W Veditz sec, 414 Custer av.

—Street Sign Adv Co (C D Taylor, Ferdinand Beyle), 502 Colorado av (Colo City).

—Sugar Mfg Co, J R McKinnie v-pres, 402 Mining Exch Bldg.

COLORADO TELEPHONE CO, R F Morris Dist Mgr, 120 E Kiowa, Tel Main 1300, Branches, 10 N 3d (Colo City) and 221 Manitou av (Manitou).

THE GOWDY-SIMMONS PRINTING CO.

PRINTERS FROM
TYPE—COPPER PLATE—STEEL DIES

ARTIFICIAL ICE BEST COAL
EL PASO DISTILLED WATER
29 NORTH TEJON ST. PHONES 46 & 91
THE EL PASO ICE & COAL CO.

MAILING LISTS --- Any Line --- Anywhere
Address R. L. Polk & Co., Salt Lake City

CHARLES GEISSLER Contractor & Builder
 Telephone Main 844 120 N. NEVADA AVE. The Lowest Jobbing Rates in Town

172 COL

R. L. POLK & CO'S, 1909

COM

Tents and Awnings

House Tents a Specialty
 Lawn Awnings Hammocks
The Out West Tent & Awning Co.
 113 1/2 N. Tejon St. Phone 1281

COLORADO THE (Tessa and Helen Holloway), Jewelry, Curios, Souvenirs, Indian Blankets and Leather Goods, 14 E Pike's Peak av.

COLORADO TITLE & TRUST CO., J Arthur Connell Pres, W R Watterton Sec, G E Nolte Treas, John H Baker Auditor, 129 E Pike's Peak av. Tel Main 126.

—& Cape Nome M Co, F L Ballard sec, 62 P O Bldg.

—& Northwestern Inv Co, C J Wright sec, 7 N Tejon.

COLORADO & SOUTHERN RAILWAY, G H Hogan Coml Agt, M E Gilbert City Ticket Agt, D O Thompson City Pass Agt, 119 E Pike's Peak av, Tel Main 164, Pass Depot Pike's Peak av sw cor El Paso, Tel Main 34, Frt Depot Cucharas se cor Corona, Tel Main 103, A E Ford Agt.

—& Wyoming Lumber Dealers Assn, H H Hemenway, sec and treas, 117 W Cucharas.

Colt Mary A (wid James B), res 524 E Cache la Poudre.

—Mary E, student Colo Coll, bds 524 E Cache la Poudre.

—Morris B, auditor Yates & McClain Realty Co, res 1012 1/2 N Wahsatch av. (Mrs Mary L.)

Colton Elijah V R, feed, 5 E Cucharas, res 331 Las Vegas. (Mrs Emma Z.)

—Frank A, driver Globe and Pac Exp Co, res 1332 Glen av. (Mrs Beatrice F.)

Columbia George L, marshal Manitou, res Manitou av cor Deerpath av (Manitou).

COLUMBIA JOSEPH L (Manitou Livery & Transfer Co), res El Paso boul r blk e of D & (Manitou). (Mrs May.)

—Louis, blksmith, bds J L Columbine av.

—Martha (wid John L), res Manitou av cor Deerpath av (Manitou).

—Savings & Loan Assn (Denver) McCreey & Fyffe agts, 110 E Pike's Peak av.

—School, Boulder nw cor Institute Columbine Block, 406 1/2 S Tejon.

—Poultry Yards, A N Burke prop, 804 E Yampa.

COLUMBINE THE, Mrs Avis J Stevens Propr, Strictly Modern Furnished Rooms, by the Day or Week, Rates Reasonable, 406 1/2 Tejon, Tel Main 1552.

Colver, sec Culver.

Colville Joseph D, ice creamk, res 115 S Prospect. (Mrs Katharine)

Colwell, see also Caldwell.

—Byron M, with Littell Bros Coal Co, res 420 N Corona.

—Paul W, with Harper Realty Co, res 617 N Nevada av. (Mrs Florence.)

—Raymond G, student, bds 420 N Corona.

—Roland L, student Colo Coll, bds 415 E San Rafael.

Colyer Humphrey (Colyer & Schano), res 809 E Costilla. (Mrs Bertha A.)

—& Schano (Humphrey Colyer & Schano), barbers, 105 E Huerfano.

Combs, see also Coumbs.

—Alva B, meatctr Wilbur Chick, 111 810 S Sahwatch.

—Bertha E, bds 810 S Sahwatch.

—Mrs Bertha M, died Dec 28, 1908, age 29.

—Max, clk, bds 810 S Sahwatch.

—Otis M, baker, bds 810 S Sahwatch.

—Silas W, driver E H Bourne, res 810 S Sahwatch. (Mrs Minnie)

Comer Earle, student High School, bds 1009 S Weber.

—Ida A, clk T B Comer, bds 1009 S Conejos.

—Robert L, driver, res 1009 S Wahsatch (Mrs Bertha S.)

MUETH'S CANDIES, CAKES, ICE CREAM
 Where Quality is the First Consideration
 26 North Tejon Street.

COM

Colorado Springs, Colorado City and Manitou Directory.

CON 173

Comer Thomas B, grocer, 106 S Conejos, res same. (Mrs Ida A.)

Cominsky Albert T, hlpr Danville Coal Mine, bds 2723 N Cascade av.

James J, supt Danville Coal Mine, res 2723 N Cascade av. (Mrs Alice M.)

Comma Emma, domestic 724 N Tejon.

Commercial Bodies. (See p 49.)

COMMONWEALTH INSURANCE Co (of New York), Patton Realty Co Agts, 103 E Huerfano.

Compton Isaac N, pres Midland Realty Co, res 1624 N Nevada av. (Mrs Lydia E.)

Conroy D, detective Police Dept, res 120 N Spruce. (Mrs Hazel I.)

Samuel J, emp U S R & R Co, res 311 Hagerman (Colo City). (Mrs Margaret.)

Constock Josephine, vocalist, rms 608 N Nevada av.

Conroy A, res 935 Washington av.

Conroy Myrtle, singer, rms 608 N Nevada av.

Conroy Peter D, pruner, res 209 N 7th.

Conroy Wola, dressmkr Liberty Dressmkg Co, rms 211 E Huerfano.

Conroy Ainslie M, millman Portland Mill, bds 210 S Wahsatch av.

—Alexander W, res 210 S Wahsatch av.

Conroy Florence, clk, bds 405 Mesa rd.

Conroy Wm H, bds 405 Mesa rd.

Conroy Reno J, farmer, res 429 N Franklin. (Mrs Clara.)

Conroy Clara, rms 812 W Huerfano.

Conroy John A, eng, res 215 Jackson (Colo City). (Mrs Catherine F.)

CONCORDIA FIRE INSURANCE Co (of Milwaukee), H F Avery Agt, 11 First Nat Bank Bldg.

Conroy Daniel T, cond, res 223 Jefferson (Colo City). (Mrs Ella.)

Conroy Myles, student High School (Colo City), bds 223 Jefferson (Colo City).

Conroy Roseltha (wid Albert T), res 727 N Corona.

J. D. HILTBRAND
 EDISON AND VICTOR
 Talking Machines

125 N. Tejon Tel. Main 913

Cone Ernest, emp U S R & R Co, bds 213 Center.

—Roy, lab, bds 922 S Royer.

—Sidney R, carp, res 922 S Royer.

Confer Dorothy, domestic 802 N Tejon.

Conger Annie E (wid Carlos W), res 1720 S Nevada av.

—Ozias D, tmstr Tudor Coal Co, res 608 N Pine. (Mrs Mary I.)

Coniff Joseph A, blksmith C M Ry, res 1642 Grant av. (Mrs Katherine M.)

Conklin G Ross, student Colo Coll, rms 817 N Cascade av.

—N Edgar, mach C S & C C D Ry, res 12 Washington av (Colo City). (Mrs Effie H.)

Conley Mrs A A, agt, rms 107 S Nevada av.

—Bertha (wid C Raymond), clk H C Bower, bds 927 N Royer.

—Mary, stenog, rms 6 Boulder cres.

Conlon M P, bds Union Printers' Home.

Connell, see also Cannell.

—Bessie, bds 1323 N Nevada av.

—Bessie (wid Michael), dressmkr, 628 Colorado av (Colo City), res same.

—C E, emp C S & I Ry, res 620 S Cascade av.

—Elsie C, student Colo Coll, bds McGregor Hall.

—James, bds 639 E Willamette av. (Manitou).

—James, electr, res 103 Midland av (Manitou).

—James A, painter A C Harwood, res 119 S El Paso. (Mrs Jessie D.)

—Joseph, miner Pike View Coal Mine, bds Pike View.

COLLECTIONS
 WE GET THE MONEY, AND SO DO YOU
THE GILES Mercantile Agency
 Phone 461 308-309-310 Hagerman Bldg.

SPORTING GOODS
G. S. BARNES & SON PHONE MAIN 80
 111 E. PIKE'S PEAK AVE.

Phone Red 33 **ANTLERS TURKISH BATHS** 14 E. Bijou St.
CARL J. WENBERG, Graduate Masseuse and Medical Gymnast. The Swedish "LING" System
 ALL KINDS OF BATHS

THE EL PASO ICE & COAL CO.
 ARTIFICIAL ICE BEST COAL
 EL PASO DISTILLED WATER
 29 NORTH TEJON ST. PHONES 46 & 91

THE EL PASO ICE & COAL CO.
 ARTIFICIAL ICE BEST COAL
 EL PASO DISTILLED WATER
 29 NORTH TEJON ST. PHONES 46 & 91

W. W. WILLIAMSON REAL ESTATE, LOANS,
 INSURANCE.
 19 East Pike's Peak Avenue. Phone 476

174 CON R. L. POLK & CO'S. 1909 CON

Somerset Club Coffee
 In Two lb. Tins—Sealed Try It
O. E. HEMENWAY
 116 S. TEJON ST.

CONNELL J ARTHUR, Pres Colo Title & Trust Co, res 2 E Columbia, Tel Main 1327. (Mrs Mary A.)
 —Michael, died Aug 25, '08, age 38.
 —Mrs Minnie, died Apr 29, '08, age 35.
 Conner Mrs Anna D, clk Giddings Bros, rms 520 W Kiowa.
 —Arthur D, student High School, bds 814 E Platte av.
CONNER ARTHUR F, Groceries, Meats, Feed, Tinware, Notions and Patent Medicines, 562 E Platte av, Tel Main 464, res 814 same. (Mrs Ella A T.)
 —C Albert, with A F Conner, res 306 N El Paso. (Mrs Myrtle E.)
 —Martin A, printer, res 520 W Kiowa. (Mrs Anna D.)
 —Millie M, dressmkr, 17 E Platte av, res same.
 —Nelle G, rms 307 E Cucharras.
 —Wm, brkmkr, res 516 High. (Mrs Thurza E.)
 Conness Mrs Wm S, bds 423 N Institute.
 Cunningham, see Cunningham.
 Connolly Frances J, bds 1610 S Tejon.
 —Kate (wid Stephen J), res 1610 S Tejon.
 —Michael, bds Union Printers' Home.
 —P J, bds Union Printers' Home.
 —Stephen J, chf eng Portland Mill, res 1522 S Tejon. (Mrs Alice L.)
 —Thomas, fireman, res 232 S Conejos. (Mrs Clara.)
 —Walter A, clk Colo Tel Co, bds 1610 S Tejon.
 Connor Charles E, res 202 Beacon, Roswell. (Mrs Gertrude E.)
 —Mrs Emma, res 133 Manitou av (Manitou).

Connor James C, inv, 201 Manitou Exch Bldg, res 1 blk w of Adams Crossing (Manitou). (Mrs Stella E.)
 —Ruth, student High School (Colo City), bds 407 Jefferson av (Colo City).
 Connors Maggie (wid Patrick), 509 W San Rafael.
 —Pearl M, binder Out West P Co, bds 509 W San Rafael.
 Conover J Carl, motorman C S Ry, res 510 S Cascade av. (Mrs Stella.)
 Conrad Salome, student Colo Coll, bds 117 E Espanola.
 Conroy Lucy (wid Thomas), bds W Bijou.
 —Richard, lab, bds Arlington House (Colo City).
 Considine Joseph, mach opr Patterson Coal Mine, res 2817 N Cascade av. (Mrs Rebecca.)
 Constans Lewis A, painter, res Hill. (Mrs Emma.)
CONTINENTAL CASUALTY CO (of Chicago, Ill), A E Thomas Dist Mgr, 113 1/2 N Tejon.
CONTINENTAL INSURANCE CO (of New York), Sun Realty Agts, 23 1/2 N Tejon.
 —Oil Co, Fred E Purdy mgr, 1st (Colo City).
 Contor Frank, lab, res 418 Robinson (Colo City). (Mrs Anna.)
 Converse Wm F, millman, res Monroe (Colo City). (Mrs Ruth C.)
 Conway Albert B, tmstr Grewell & Conway, res 218 N 7th. (Mrs Emma M.)
CONWAY DR ERNEST E, Octagon path, Suite 6 El Paso Nat Bank Bldg, Tel Red 351, Hours 9 to 11 a m, 2 to 6 p m, res 16 Gault Iyywild, Tel Main 1780. (Mrs Sarah J.)
 —Frank R, mgr New Elk Hotel, 124 E Pike's Peak av.
 —Hazel D, student, bds 218 N 7th.
CONWAY JAMES E (Grewell & Conway), bds 218 N 7th.
 —John F, clk, rms 324 S Wahsatch.

Original "Manitou" TABLE WATER
 and Ginger Champagne
 Manitou Springs Co. Absolutely NATURAL AND PURE Beware of Substitutes

CON Colorado Springs, Colorado City and Manitou Directory. COO 175

Conway J Raymond, tmstr Grewell & Conway, bds 218 N 7th.
CONWAY Wm F, Propr New Elk Hotel, 122-124 E Pike's Peak av, Tel Main 242 and Ormonde Hotel, 19-21 S Cascade av, Tel Main 288, Mgr Correspondence Bureau Rocky Mountain News and Denver Times, 124 E Pike's Peak av, res same, Tel Main 262.
 —Rev Albert B, res 221 E Platte. (Mrs Angie M.)
 —E, lab, res 620 S Cascade av. (Mrs Mabel.)
 —student Colo Coll, rms 109 S Nevada av.
 —emp Elite Laundry, res 408 Corona.
 —Elizabeth, rms 109 S Nevada
 —see also Koch.
 —L, evangelist, res 428 W Kiowa.
 —student High School, bds 23 Beacon, Roswell.
 —T, miner Patterson Coal Mine, res 2 E Taylor. (Mrs Louella.)
 —Rebecca M, dressmkr, 614 E Wilmette av, res same.
 —Dora B, bds 614 E Cache la Poudre.
 —M, lab, bds 13 1/2 E Costilla.
 —ward, lab, rms 1505 Grant av.
 —Ellen M, dressmkr, res s end Nob Hill.
 —miner Austin Bluffs Coal Mine, res 23 Beacon, Roswell.
 —W, moved to Eads, Colo.
 —E, res 1135 N Arcadia.
 —Alice H.)
 —H, driver, res 1121 N Handmade av. (Mrs Lena M.)
 —M, messr Gano-Downs Co, bds 1711 Colorado av.
 —J, died Nov 30, '08, age 41.
 —F, eng, rms 503 S El Paso.
 —waiter N Y Rest, rms 124 S Tejon.
 —boilermkr C M Ry, res 1010 N 10th (Colo City). (Mrs R.)
 —K, horsedr, res s end Nob Hill. (Mrs Ellen M.)

For Cut Flowers
 call **CRUMP**
 Phone 500 511 E. Columbia

Cook John M, phys, rms Plaza Hotel. (Mrs Margaret.)
 —Katherine I, domestic 719 N Nevada av.
 —Mrs Mary E, smstrs Kaufman & Co, res 1629 E Bijou.
 —May E, emp Van-Briggle Pottery Co, bds McGregor Hall.
COOK MILES, West Side Real Estate, Insurance, Loans and Collections, Special Attention Given to Property of Non-Residents, 1429 Colorado av, Tel West 29, res 1711 Colorado av. (Mrs Ida E.)
 —Nettie, domestic 1501 Colorado av.
 —Oliver B, student Colo Coll, bds Hagerman Hall.
 —Ralph G, lab, bds 428 W Kiowa.
 —Ruth, student, bds 428 W Kiowa.
 —Samuel C, eng Steamer Co No 1, res 428 W Kiowa. (Mrs Emma.)
COOK WHEATLEY A (Central Baggage & Transfer Co), rms The Kennebec.
 —Wm H, eng, res 323 S Nevada av. (Mrs Effie J.)
 —Wm S, miner Austin Bluffs Coal Mine, res 23 Beacon, Roswell. (Mrs Lulu.)
 Cooke Louella, cashr W N Burgess, bds 230 S Tejon.
 Cool Norman B, trav agt, res 730 E Boulder. (Mrs Dora.)
 Cooley Amy, presser Joseph Yeomans, bds 310 W Cucharras.
 —Charles A, opr, res 1704 Colorado av. (Mrs Daisy T.)
 —Charles D, painter, 1629 N Corona, res same. (Mrs Genevieve.)
 —Frank A, tmstr, bds 310 W Cucharras.
 —Sarah (wid Alexander M), res 310 W Cucharras.

Oregon Short Line
 For all Western and Northwestern Points
 (SEE PAGE 5)

B. BENTON Show Case, Stair Building and General Repair Work
 116 Exchange Place Phone Red 233

MAILING LISTS ALL KINDS ALL SECTIONS
 Address R. L. POLK & CO., Salt Lake City

THE EL PASO ICE & COAL CO.
 ARTIFICIAL ICE BEST COAL
 EL PASO DISTILLED WATER
 29 NORTH TEJON ST. PHONES 46 & 91

Chris Pedersen AGENT HILLYARD SECURITY
 WINDOW FASTENERS
 Rear 20 E. Bijou Tel. Main 1639

- 176 COO R. L. POLK & CO'S. 1909 CO
- Cooley Wesley T, mgr Otis & Hough, 205 Mining Exch Bldg, res 2008 N Tejon.
 - Coombs, see Combs.
 - Coon, see also Koon and Kuhn.
 - Fay, barber, rms 105 S Cascade av.
 - John D, moved to Potomac, Ill.
 - Coonrod Bettie B (wid Stephen M), res 425 E Dale.
 - Coons, see also Koons.
 - Wm O, flagman, res 1714 Wood av. (Mrs Flora S.)
 - Cooper, see also Kupper.
 - Ada, nurse Colo Conference D Hospital, res 901 E Cucharras.
 - Anna L, rms 1128 Lincoln av (Colo City).
 - Edgar F, cond C S & I Ry, bds 621 N Wahsatch av.
 - Ellen L, bds 1220 N Wahsatch av.
 - Mrs Eva D, bds 427 S Tejon.
 - Eva R, nurse Glen Eyrie, res 428 E Platte av.
 - Mrs Fannie C, phys, 153 Ruxton av (Manitou), res same.
 - Mrs Frances, waiter St James Hotel.
 - Francis M, mining, rms The Cheyenne. (Mrs Virginia.)
 - Francis M, propr Hotel Ruxton and phys, 153 Ruxton av (Manitou), res same.
 - Frank A, agt Colo Monumental Wks, res 801 E Costilla. (Mrs Ida G.)
 - Harry H, surveyor, rms 105 S Cascade av.
 - Henry H, res 1220 N Wahsatch av. (Mrs Elizabeth L.)
 - Homer, tmstr, rms 2034 Armstrong av.
 - Horace T, phys, 417 E Pike's Peak av, res same.
 - Irene C, student, bds 702 N Corona.
 - Rev James, res 310 Beacon, Roswell. (Mrs Addie C.)
 - John C, porter, res 702 N Corona. (Mrs Frederica.)
 - John E, medical supt Colo Springs Sanitarium, 126 N Cascade av, res same. (Mrs Olive M.)
 - John N, bds Union Printers' Home.
 - Katherine, student High School, bds 1220 N Wahsatch av.
 - Cooper Lillian M, masseuse, Platte av, res same.
 - L C, student Central Bus Coll, 429 N Nevada av.
 - Marjorie C, tchr, bds 1220 N Wahsatch av.
 - Pocahontas B (wid Joseph), 1814 N Nevada av.
 - Robert J, tmstr, res 509 Elm (Colo City). (Mrs Zipporah.)
 - Ruth E, student High School, 1220 N Wahsatch av.
 - Virgil, office, 2 E Kiowa, res E Espanola. (Mrs Nellie.)
 - Warren L, wrapper Kaufman, res 223 E Fountain. (Mrs Clara.)
 - Wm, janitor St Mary's Church, 27 W Bijou.
 - COOPER WM P, Sec and Mgr R. L. Polk & Co, 309 Hagerman Bldg, Tel Main 461, res Salt Lake City.**
 - Co-operative Mining, Milling & Smelting Co, N P Hames pres, C Taylor asst sec, 430 1/2 Colorado av (Colo City).
 - Coots Frank E, clk W W Wagon, bds 209 Beacon, Roswell.
 - Mattie M, tchr, bds 209 Beacon, Roswell.
 - Robert F, eng, res 209 Beacon, Roswell. (Mrs Anna V.)
 - Cope Frederick, student Colo School for D & B.
 - James E, carrier P O, res 901 N Paso. (Mrs Lizzie.)
 - Roland P, bds 901 N El Paso.
 - Copeland Bertha S (Invalid Kitchener), res 217 E Cache la Poudre.
 - Charles W, student Colo Coll, 712 N Tejon.
 - Mrs Florence I, furn rooms, 106 Vermijo av.
 - Fred B, student Colo Coll, bds N Tejon.
 - George, bds Union Printers' Home.
 - George E, res 18 E Williamette. (Mrs Ernestine M.)
 - Otis R, tmstr Friedline & Co, res 115 E Vermijo av. (Mrs Florence.)
 - Coppage, see Cuppage.
 - Coppedge John T, driver Monumental Valley Coal Co, res 315 W Tejon. (Mrs Mary.)

FOR HIGH-GRADE SUPPLIES GO TO THE
Colorado Springs Motor Car Co.
 19 NORTH CASCADE AVE. PHONE MAIN 2214

BURGESS FINE TEAS & COFFEES
 112 North Tejon St.

COP Colorado Springs, Colorado City and Manitou Directory. COR 177

THE ANTLERS HOTEL
 Thoroughly Fireproof Throughout
 EVERY MODERN CONVENIENCE
 BANQUETS AND BALLS A SPECIALTY
BEST RESTAURANT IN CITY

- Bond Copper Co, J S McCuan, 328 Hagerman Bldg.
- Mining & Development Co, Charles Pelta pres, J G Brown pres, George Keith sec, 131 S Tejon.
- Barnall Fred W, bds 419 W Bijou.
- Barnes J Walter, tmstr Grewell & Co, rms 619 S Nevada av. (Mrs Lillie C.)
- C, lab Pike View Coal Mine, bds Pike View.
- Charles, carp, rms 218 S Tejon.
- Howard G, res 1214 Lincoln av. (Mrs Mary L.)
- Elizabeth L (wid Wm F), clk S Appell S & C Co, res 224 E Huerfano.
- Clyde I, clk P O, rms 104 E Huerfano.
- Stanley, res 215 E Uintah. (Mrs Mayme.)
- Gowan Philip, bds Union Printers' Home.
- Charles S, carp, rms 218 S Tejon.
- Louise (wid Edward L), music teacher, 10 E Costilla, res same.
- S, carp J C Anderson, res 912 E Costilla. (Mrs Minnie.)
- Frank L, clk John Ambler, res 105 E Cache la Poudre.
- Clarence C, waiter Tucker Rest Co, rms 509 W Bijou.
- D, driver, res 509 W Bijou. (Mrs Nettie.)
- Cecil, feeder Out West P & S Co, bds 509 W Bijou.
- Clara J (wid John), res 428 E San Rafael.
- L, stenog Interstate Inv & Realty Co, bds 428 E San Rafael.
- C, clk Emporium, bds 428 E San Rafael.
- C, bkpr Nicholas Leipheimer, bds 428 E San Rafael.
- B, clk P O, bds 428 E San Rafael.
- Edwin L, died Feb 22, '09, 24.

- Cornelius Frank, salesman, res 6 Colorado av (Colo City). (Mrs Agnes J.)
- Harry E, mgr Singer Sewing Mach Co, 210 N Tejon, res 715 W Huerfano. (Mrs Lulu.)
- Cornell Alvin, bds 524 S Wahsatch av.
- Frank M, patrolman Police Dept, res 1025 S Sierra Madre. (Mrs Paulina.)
- Henry, patrolman Police Dept, res 524 S Wahsatch av.
- John G, painter, bds 1025 S Sierra Madre.
- Sidney A, bkpr J W Atkinson, res 746 E Cache la Poudre. (Mrs Lottie J.)
- CORNFORTH ARTHUR, Lawyer, 53-54 P O Bldg, Tel Main 804, res 1341 N Weber, Tel Black 504. (Mrs Fannie F.)**
- Cornish Melven, pres Bank of Manitou, res 124 Osage av (Manitou). (Mrs May C.)
- Cornwell Katherine, res 21 E Caramillo.
- Corporan Charles E, rms City Hotel (Colo City). (Mrs Edith.)
- Fred A, driver Borst Bros, rms City Hotel (Colo City).
- Grace A, clk P O (Colo City), rms City Hotel (Colo City).
- Lee L, clk I A Foote & Co, rms City Hotel (Colo City).
- Correll Glen W, lab, bds 805 Jefferson (Colo City).
- Louis H, driver Elite Laundry, res 443 Cooper av. (Mrs Hope.)
- Tillman H, carp C M Ry, res 805 Jefferson (Colo City). (Mrs Henrietta M.)
- Wm A, moved to Herniston, Oregon.

PURE DRUGS PROMPT PHARMACY
 QUICK SERVICE
 Tel Main 1770 S. W. Cor. Cascade Ave. and Huerfano

B. Harper Real Estate, Houses
 for Rent, Money to Loan
 16 S. Tejon Tel. Main 1274

COLO. MINERAL WATER CO.

J. R. BALLARD, Prop.
Telephone 583

Distributors of All Mineral Waters
FOR GOOD HEALTH, DRINK WATERS THAT ARE PURE

178 COR

R. L. POLK & CO'S. 1909

COU

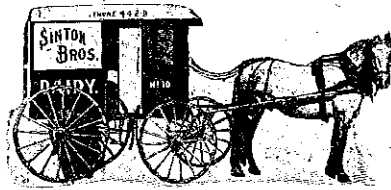

- Corrick, see Carrick.
Corrin Edward D, tailor, 512 1/2 Colorado av (Colo City), res 111 Jefferson (Colo City). (Mrs Mary H.)
CORRIN JOSEPH B. Merchant Tailor, 107 E Bijou, Tel Black 232, res 1827 N Weber, Tel Black 211. (Mrs Edith L.)
—Richard J, driver Star Laundry, res 743 N Walnut. (Mrs Sarah A.)
Corson, see also Carson.
—Wm A, carp, res 810 W Cucharras. (Mrs Hannah.)
Cort Marcus R, student High School, bds 1511 Washington av.
—Mary S (wid Wm C), res 1511 Washington av.
—Wm W, student Colo Coll, bds 1511 Washington av.
Cory, see also Corey.
—Philo, barber Henry Kranz, res 446 E Pike's Peak av. (Mrs Louise S.)
Coryell Edward W, chauffeur 30 W Dale.
Cosack Joseph, smelterman, res sw of Golden Cycle Mill. (Mrs Julia.)
Cosgrave Patrick H, foreman C M Ry, res 218 Jefferson (Colo City). (Mrs Mary.)
Costello, see also Castello.
—James, opr, res 331 Victoria av. (Mrs Jeannette.)
—John J, mgr Standard Club, 831 Colorado av (Colo City), rms same.
Costilla Estates Development Co, F E Brooks pres, H A Smith sec, 62 First Nat Bank Bldg.
Cotten Chester, student High School, bds 24 E Washington.

- COTTEN FRANK**, Pres Sun Realty Co, res 24 E Washington, Main 2179. (Mrs Sara E.)
Cotterell Flora E, bds 1607 Colorado av.
—Herbert R, lab, bds 1607 Colorado av.
—Rebecca (wid Squire), res 1607 Colorado av.
Cotterill James F, tmstr Newton & Mfg Co, res 426 E Bijou. (Mrs Augusta A.)
COTTONWOOD COAL & POWDER CO The, L E Sherman Pres, Gantz V-Pres, H B Neff Treas, Coal, 116 E Pike's Peak av, Main 1760.
Cottral Frank E, harnessmkr Sheffield & Fry, res 214 S 9th. (Mrs Ionie.)
Couch Edwin F, loans, res 710 Hancock av. (Mrs Cecilia.)
—Gretchen, rms 316 E Bijou.
—Julia (wid Edwin M), res 839 High Couchman, see Chouchman.
COUGHLIN JOHN J, Mgr Zoological Park, 800 W Cheyenne rd, Chicago, Ill.
Coulson Charles M, lab, res 625 Santa Fe. (Mrs Elizabeth E.)
—Nellie A, emp Elite Laundry, 625 Santa Fe.
—Ora E, emp Elite Laundry, 625 Santa Fe.
Coulter Fred W, tmstr Lowell-Messvey Hdw Co, res 127 S Colorado. (Mrs Belle.)
—George W, miner Austin Bluffs Mine, res Papeton. (Mrs Rebecca E.)
—Jesse R, tmstr, rms 116 S 8th. (Mrs Nancy E.)
—J K, carp Chris Pedersen, rear Bijou.
Coombs, see also Combs.
—Ethel, bds 411 E Bijou.
—John E, res 411 E Bijou. (Mrs Elizabeth.)
Council Claude C, repr C M Ry, 316 Washington av (Colo City).
—John B, millman Golden Cycle, rms 316 Washington av (Colo City).

Yanfman's
EVERYTHING FOR EVERYBODY

COU

Colorado Springs, Colorado City and Manitou Directory. COW 179

- Bros (Francis M and Lewis) grocers and meats, 731 N Weber and 1528 N Tejon.
Counts M (Counts Bros), rms 730 Weber.
—Mrs H, lab, rms 116 S 15th.
—Mrs M (Counts Bros), res 712 N Weber. (Mrs Maggie E.)
—Attorney's Office, 50 P O.
COMMISSIONERS, J P Madden, B A Banta, Harry Gantz V-Pres, H B Neff Treas, Court House, Tel Main 398.
COUNTY COURT HOUSE, Tejon Cucharras and Vermijo av. Capital, County Poor Farm, Bear Creek rd 2 miles w of P O.
County Hospital, Bear Creek rd 2 miles w of P O.
COUNTY JAIL, 226 S Cascade av, Main 185.
COUNTY OFFICES, County Court House.
—Attorney's Office, 302 Hagerman Farm & Hospital, H R Mills Bear Creek rd, 2 miles w of P O.
—Carl L, millman, res 412 Washington av (Colo City). (Mrs Anna B.)
—Blace, Mrs Elizabeth Smock furn rooms, 127 S Tejon.
—J E, moved to Kansas City.
—D, moved to Littleton.
—wheeler, bds 1102 S 5th (Colo City).
—Jesse, student High School, bds 401 Ehrich (Colo City).
—R, emp Schlesinger Bros, 401 Ehrich (Colo City). (Mrs H. dyer, 218 N Tejon, res Nevada av. (Mrs Ida A.)
—Frances, cook Nordrach San-

All That's Good in Men's Furnishings
Phone Main 467

Phone 1034
Ford Electric Co.
7 1/2 S. CASCADE AVE.
We Repair Motors, Elevators, Lights, Telephones, Bells and Anything Electrical or Mechanical

- Cover Mary C, student Colo Coll, bds 219 E Willamette av.
Covington Mrs Lulu, res 534 E Costilla.
—Virgil A, carp, res rear 226 S Tejon. (Mrs Sarah M.)
Cowan Eaulaire, driver Rood Candy Co, bds 415 Adelaide pl.
—George W, res 226 1/2 N Tejon. (Mrs Hester M.)
—Mrs George W, mgr The Lennox, 226 1/2 N Tejon.
—James I, pres Ajax Brick & Tile Co, res n s Broadmoor av bet 1st and 2d, Broadmoor.
—Joseph W A, carp, res 320 Farr's ct.
—Sharon T, painter, bds 415 Adelaide pl.
—Wm H, res 415 Adelaide pl. (Mrs Anna E.)
Cowden Harriet R (wid James W), rms 1427 Washington av.
COWEN WM W, Agt Wells, Fargo & Co Express, 118 E Pike's Peak av, Tel Main 52, res 834 E. Platte av. (Mrs Carrie H.)
Cawgill Corrinna, student, bds 505 N Nevada av.
—Sarah A, bds 1904 N Nevada av.
Cowie Archibald, bkpr, rms 14 1/2 E Pike's Peak av.
Cowles Alfred, pres Arkansas, Louisiana and Gulf Ry Co, res Chicago, Ill.
—Walter H, meatctr F C Hayman, rms 24 N Weber. (Mrs Winona B.)
Cowley Earl B, hlpr, bds 1412 N Chestnut.
—Charles A, poultry breeder, 1412 N Chestnut, res same. (Mrs Martha A.)

F. W. COAKLEY
CITY PROPERTY FOR SALE OR RENT

20 P. O. Building

Phone Main 1452

THE EL PASO ICE & COAL CO.
 ARTIFICIAL ICE BEST COAL
 EL PASO DISTILLED WATER
 29 NORTH TEJON ST. PHONES 46 & 91

THE H. A. GAEBEL ENGRAVING CO.
 MAKERS OF GOOD CUTS ONLY FOR PRINTING PURPOSES
 PUEBLO, COLORADO.
 PHONE UNION 761

PAPER
 HYDE PAPER CO.

THAT'S ALL BUT ALL KINDS
 100-102 S. Victoria Ave. Pueblo, Colo.

ENTERPRISE FURNITURE CO.

UPHOLSTERING, REPAIRING AND FINISHING 129-131 E. HUERFANO ST. PHONE MAIN 1203

ARTIFICIAL ICE BEST COAL
EL PASO DISTILLED WATER
29 NORTH TEJON ST. PHONES 46 & 91
THE EL PASO ICE & COAL CO.

180 COW

R. L. POLK & CO'S. 1909

CRA

GREWELL & CONWAY COAL CO.

Office Phone Main 1271
 Yard Phone Main 2140
 110 N. Tejon St. 326 W Huerfano St.

- Cowley Hazel K, student Colo Coll, bds 1412 N Chestnut.
- Cox Alfred T, clk, bds 118 E Washington.
- Mrs Annie L, prin Majestic Dancing School, 9 E Bijou, res 509 E Bijou.
- Charles, ydman Tucker Rest Co.
- Charles C, lab Portland Mill, res 14 Calvert av (Colo City).
- Charles N, sec-treas C S Central Business Coll Co, bds 1708 N Nevada av. (Mrs Nellie.)
- Clarence E, clk Miller Auto Co, rms 327 DeGraff Bldg.
- COX CYRUS E**, Prin Majestic Dancing School, Private Lessons, Course \$6.00, Class Lessons per Term \$6.00, 9 E Bijou, Tel Main 2586, res 509 E Bijou, Tel Main 2418. (Mrs Annie L.)
- Earl M, bkpr Exchange Nat Bank, bds 1414 N Nevada av.
- Edwin, student High School, bds 801 N Weber.
- Ephraim W, res 1414 N Nevada av. (Mrs Rebecca S.)
- Essie M, student High School, bds 810 N Weber.
- Faith R, student Colo Coll, bds Ticknor Hall.
- Hazle G, student, bds 509 E Bijou.
- Howard E, student High School, bds 1708 N Nevada av.
- John E (T W & J E Cox), res 801 N Weber. (Mrs Maude.)
- John M, res 118 E Washington. (Mrs Sarah M.)
- J Wesley, res 801 N Weber.
- J Wesley jr, clk S J Deal, bds 801 N Weber.
- Mrs Nellie V, v-pres C S Central Business College Co, res 1708 N Nevada av.

- Cox Rosella, dressmkr Liberty, mkg Co, bds 16 Boulder ct.
- Royal, bell boy, rms Hotel Kewbec.
- Stephen J, student, bds 509 E Bijou.
- Thomas W (T W & J E Cox), 1708 N Nevada av. (Mrs G.)
- COX T W & J E** (Thomas W, John E), Real Estate, Loans Insurance, Members Colo Mining Stock Assn, 6 P O Box, Tel Main 1710.
- Wm H, missionary, res near Cooper av. (Mrs Alice B.)
- Coyne Robert E, florist F E Coyne, bds 633 E Boulder.
- Cozart Hugh H, res 315 N (Mrs Grace E.)
- Jacob W, lab, bds 531 E Costilla.
- Samuel C, miner Curtis Coal M, res 531 E Costilla. (Mrs J.)
- Samuel L, driver, res 1529 av. (Mrs Mattie N.)
- Cozens Carlton B, res 820 W Conne rd.
- Grace S, student High School, 820 W Cheyenne rd.
- Crabb Sarah A (wid Edwin B), 1722 Hayes.
- Crabbe Thomas, emp U S R & R Co, bds 702 W Pike's Peak av.
- Crabill Edith M, clk Kaufman & Co, bds 702 W Pike's Peak av.
- Jacob A, carp, res 921 Colorado. (Mrs Chloe I.)
- Stella F, clk Kaufman & Co, 702 W Pike's Peak av.
- Thomas, tmstr Hagen & Co, & F Co, res 702 W Pike's Peak av. (Mrs Rebecca.)
- Wallace W, clk P O, bds 702 Pike's Peak av.
- Crabtree Matthew H, collr C S Co, res 10 Cheyenne bldg. (Mrs Carrie S.)
- Crader Columbus F, clk Alton Bros, res 716 E Uinta. (Mrs Ollie B.)
- Cragin Francis, geologist, res Wood av. (Mrs Catharine)

CASCADE AUTO AND SUPPLY CO. HIGH-GRAD TOURING CARS FOR RENT
 115 North Cascade Ave. Phone Main 56

A. B. WILLIAMS & CO.—REAL ESTATE

13 1/2 N. Tejon St. Tel. Main 1260 LOANS, INSURANCE

CRA

Colorado Springs, Colorado City and Manitou Directory.

CRA 181

- Helen M, bds 1713 Wood av.
- Sanatorium, Cragmor Sanatorium Assn mgrs, 5 miles n of P. O.
- Sanatorium Assn, J A Connell sec, Mining Exch Bldg.
- Alice, emp Van Briggie Pottery Co, bds 27 Mt Washington, Ivywild.
- Anna, laund Crescent Laundry, bds 921 Lincoln av (Colo City).
- Charles, artist, 1 El Paso Bank Bldg, res 27 Mt Washington av, Ivywild. (Mrs Alice T.)
- Edward S, clk Globe and Pac Exp Co, rms 320 N Tejon.
- Edna R (wid Edward C), dressmkr, 128 Jefferson (Colo City).
- Edna same.
- Edna A, student, bds 128 Jefferson (Colo City).
- Edna P, died Mar 23, '09, age 40.
- Edna O, draftsman G M Bryson, rms 132 N Weber.
- Edna T, lab, res 314 W Willamette (Mrs Laura B.)
- Edna G, feeder U S R & R Co, bds Lincoln av (Colo City).
- Edna H, collr El Paso Ice & Coal Co, res 1714 Colorado av. (Mrs Henrietta G.)
- Edna H, hlpr W F & Co Exp, res 300 S Hancock av. (Mrs Florence S.)
- Edna A, bds 921 Lincoln av (Colo City).
- Edna, cuffer Arterburn & Perkey, res 921 Lincoln av (Colo City).
- Edna (Mrs Anna S.)
- Edna P, res 326 E Yampa.
- Edna (Mrs Alietta A.)
- Edna, head Nancy, phys, 621 N Cascade av, res same.
- Edna Amos D, res 2002 N Tejon. (Mrs Alfaretta.)
- Edna Jefferson B, res 1516 N Nevada.
- Edna see also Kramer.
- Edna M, bkpr Cascade Laundry, rms 320 N Tejon.
- Edna L, emp Star & Crescent Creamery, bds 505 S Tejon.
- Edna M, moved to Gardner, Kan.

GOLD FISH

Globes, Aquariums and Supplies
 A complete stock
THE OWL DRUG CO.

- Cramer Lewis W, shoemkr Joseph Raymond, res 308 W Fountain. (Mrs Belle.)
- Mrs Sarah E, emp Antlers Hotel.
- Wm, gardener, res 2 miles se of Ivywild. (Mrs Monica.)
- Crampton Mrs Jeanette, res 525 W Cucharras.
- CRAMPTON JOHN D G**, V-Pres and Mgr El Paso Ice & Coal Co, 29 N Tejon, Tel Main 91, res 1614 N Tejon, Tel Black 254. (Mrs Sophie E.)
- John H, student Colo Coll, bds 1614 N Tejon.
- Crandall Alice, bds 1221 E Boulder.
- Dorliska, student Colo Coll, bds McGregor Hall.
- Irving E, clk Ry Mail Service, res 1221 E Boulder. (Mrs Lillian E.)
- Thomas W (N W Haas P & H Co), res 532 E Kiowa. (Mrs Laura V.)
- Crane, see also Chrane.
- Allen R, bkpr Otis & Hough, res 110 S 11th. (Mrs Mabelle T.)
- Charles A, salesman R B Liles Grain Co, res 324 E Bijou. (Mrs Sarah H.)
- Curtis, student, bds 930 N Weber.
- Fred W, meatctr Frank Koke, res 17 Boulder cres. (Mrs Jennie M.)
- Georgia, stenog Colo Inv & Realty Co, bds 324 E Bijou.
- Jesse H, bartndr Abbey & Nickell, res 502 Washington (Colo City).
- John C, student Colo Coll, bds 930 N Weber.
- Lois, tchr Columbia School, bds 324 E Bijou.
- Mamie A, dressmkr, 1024 1/2 Colorado av, res same.
- Cranmer Nancy T, bds 931 S Baltic.

Luis Valley Irrigated Land Sellers
HAIGLER REALTY CO.
 OFFICES 1-2-3-6-8 BARNES BLDG. 113 1/2 E. PIKE'S PEAK AVENUE

OTIS ELEVATORS
 Manufactured by **OTIS ELEVATOR COMPANY**
 Denver Office, Opera House Block
 "The Name a Guarantee of Quality"

Prescriptions called for and delivered **The Robinson Drug Co.**
Telephone Main 4

KENTUCKY STABLES
SADDLE HORSES
AND DIVIDED SKIRTS
FOR LADIES
121 E. Bijou St. Phone 568

Crannell Wellington W, bkpr Wilbur Suit Co, res 2023 N Nevada av. (Mrs Leona D.)
Cranor Thomas, lab, res 1026 S 5th (Colo City). (Mrs Alice.)
Cranston Edward W, butler W C Sturgis.
Crapser Jules H (Alamo Pharmacy), bds Alamo Hotel. (Mrs Bessie.)
—Myron L (Alamo Pharmacy), rms 117½ S Tejon.
Craven Ethel, opr Colo Tel Co, rms 8 S 11th.
—Fred E, res 422 W 3d, Ivywild. (Mrs Edith M.)
—Leroy, hlpr Miller Auto Co, bds 422 E Boulder.
—Mrs Mary E, res 424 W 3d, Ivywild.
—May, (wid Wm J), res 422 E Boulder.
—Nellie P, clk C S Dry Goods Co, rms 8 S 11th.
Crawford Amanda (wid James), bds 529 N Weber.
—Amanda, bds 529 N Weber.
—Archibald, carp, res 609 S Sierra Madre. (Mrs Lila J.)
—Catherine, died July 7, '08, age 27.
—Edith M, student High School, bds 220 E Monument.
—Mrs Ella, bds 1028 S Walnut (Colo City.)
—George, student, bds 1028 S Walnut (Colo City.)
—George W, miner Curtis Coal Mine, res 526 High. (Mrs Lena E.)
—Grace M, bds 615 N Tejon.
—James A, painter C S & I Ry, res 323 W Fountain. (Mrs Daisy E.)
—James F, contr, 220 E Monument, res same. (Mrs Frances.)
—Lewis L, fireman, res 1526 Washington av. (Mrs Ruby R.)

Crawford Mabel F, student High School, bds 220 E Monument.
—Pearl, cook Cucharras House.
—Ralph H, clk F H Martin Drug Co, bds 529 N Weber.
Crawley, see Crowley.
Credit Harry, student, bds 1028 S Walnut (Colo City).
—Henry H, carp, res 1323 Jefferson (Colo City). (Mrs Laura.)
Cree Alfred B, res rear 189 N Tejon av (Manitou).
—Mrs Elizabeth, res 306 S Walnut (Colo City).
—Grace E, bds 832 W Bijou.
—Ida M, bds 834 E Cache la Poudre.
—Katherine ("Sunnycrest"), res 1028 S Walnut (Colo City).
—Lenora, tchr Steele School, bds 1028 S Walnut (Colo City).
—Samuel A, hack, res 834 E Cache la Poudre. (Mrs Nancy.)
Creede & Cripple Creek M & M T F Burns sec, 68 First N Tejon Bldg.
Creelman Benjamin C, bds 1410 Nevada av.
Crees Ethel, bds 632 N Nevada.
Creighton Basil B, phys, 100 Washington av (Manitou), res 130 Washington av (Manitou). (Mrs M. R.)
—Joseph A, bds 130 Washington (Manitou).
—Thomas F, saloon, 214 Manitou (Manitou), res same.
Crerar George, mining, res 600 Royer. (Mrs Sara A.)
CRESCENT GROCERY
Healey & Owen Proprs, Specialty and Fancy Groceries, 137 E Main, Tels Main 448 and 674.
CRESCENT LAUNDRY
W Ward, C C Snyder, R Ward, Strictly First Class Wash and Guaranteed, Bundle Work Specialty, Laundry Called for and Delivered, 630 Colorado (Colo City), Tel Home 167.
CRESCENT MARKET THE
macher & Geyer Proprs, Wholesale and Retail Meats, Quality Meats Home Rendered and Dressed Poultry, 135 E High, Tel Main 1824.

G. PASTER Contractor and Builder
SHOP 4 EAST KIOWA
Residence Phone 967 Phone 801

Crews Wm G, ins, bds 523 N Nevada av. (Mrs Ida L.)
Crier Frank J, bds Alamo Hotel.
Crier Earl, chauffeur Colo Auto & Supply Co, bds 2116 N Nevada av.
Crittenden W, melter Portland Mill, res 2116 N Nevada av. (Mrs Annie E.)
—Albert G, rancher, res 1108 Colorado av. (Mrs Tillie.)
Crittenden Wendolynic, student High School, bds 1519 N Tejon.
CREWS' JOB PRINTING OFFICE
(P C Crews), We Have the Latest Type Faces and are Well Equipped in Every Way for Doing all Classes of Commercial Printing on Short Notice, 115 E Bijou, Tel Main 1292.
Crows Martha M, rms 7 S 15th. Moved to Paonia, Colo.
Crown C (Crews) Job Printing Office, res 511 N Weber. (Mrs Milla B.)
Crows Thomas L, moved to Paonia, Colo.
Crows Bertha L, bds 824 N Spruce.
Crows E, caretkr City Water Wks, bds 824 N Spruce. (Mrs Emma.)
Crows Roy D, lab, rms 116 S 8th. (Mrs Eva.)
Crows Charles J, lather, res 213 E Cucharras. (Mrs Jennie E.)
Crows Wallace, clk, rms 1519 Colorado (Mrs Sula.)
Crows Creek Cons M Co, G M Irwin sec, 306 Mining Exch Bldg.
Crows Fred, brkman, res 1520 Washington av. (Mrs Verda.)
Crows Arthur G, sec and treas Crissey-Fowler Lumber Co, res 110 Jefferson. (Mrs Nellie R.)
CRISSEY-FOWLER LUMBER CO.
Fowler Pres and Mgr, F L Crissey V-Pres, A G Crissey Sec and Treas, Lumber and Building Material, 117-123 W Vermijo av, Tel Main 101.
Crissey L, v-pres Crissey-Fowler Lumber Co, res 314 E San Ramon. (Mrs Lulu E.)
Crissey George A, carp, res 509 W Del Norte. (Mrs Mary D.)
Crissey E, clk Kaufman & Co, bds 1028 N Weber.

A. B. Hutchinson **J. L. Columbia**
MANITOU LIVERY AND TRANSFER CO.
Manitou, Colo.
OFFICE 225 Manitou Avenue Phone Manitou 9
STABLE 111 Manitou Avenue Phone Manitou 4

Crittenden Mrs Mildred C, moved to Los Angeles, Cal.
Critz Louis W, clk C S Drug Co, res 840 E Cache la Poudre. (Mrs Anna M.)
—Mrs Mary J, moved to Riverside, Ia.
Crobett Antonio, miner, bds Pike View.
Crocker Arthur L, hlpr C M Ry, res 910 N Cedar. (Mrs Georgia A.)
—Clara B, opr Colo Tel Co, bds 802 E Willamette av.
—Elbridge, mining, res 802 E Willamette av. (Mrs Minnie E.)
—Harris L, farmer, bds 814 E Platte av. (Mrs Rebecca A.)
—Mary E, bds 802 E Willamette av.
Crockett John, ydman Elks' Club, res 414 S Wahsatch av. (Mrs Florence.)
—S W, died July 23, '08, age 30.
Croft Arthur G, clk Hesley-Arcularius Drug Co, res 213 W 2d, Ivywild. (Mrs Katherine H.)
Crombie J W, bds Union Printers' Home.
CROMEENES H C, Propr California Fruit & Grocery Store, Groceries, Fruits, Confectionery, Bakery and Canned Goods, Cigars and Tobacco, 124 N Nevada av, res same.
Cromwell Harry, driver Wulff-Sullivan Shoe Co, bds 17 S Corona.
CROMWELL JAMES, Mgr Elks' Club 1-3 E Bijou, Tels Main 309 and 1069, res 17 S Corona, Tel Red 445. (Mrs Margaret.)
Cronin Edward, bds Union Printers' Home.
—John, lab, bds 217 S Conejos.

THE HANCOCK-LOVE MERCANTILE AGENCY

Credit Ratings, Mercantile Reports, Collections and Adjustments.
Managers Credit Dep't

5 El Paso Bank Bldg.

RETAIL GROCERS' & BUTCHERS' ASS'N

Automobile Repairing

Autogenous Welding — Guaranteed Perfection
DONE ONLY BY
Frank F. Bumstead & Co.
Rear Out West Building

Oregon Short Line
For all Western and Northwestern Points
(SEE PAGE 8)

PHONE FOR THE PROMPT PLUMBERS

13

Barnes-Stephens Plumbing & Heating Co. 206 N. Tejon St

184 CRO

R. L. POLK & CO'S. 1909

CRO

LIST YOUR PROPERTY WITH US

The Moyer Realty Co.
208 DeGraff Building

- Crook Robert R, driver F C Hayman, res 221 E Cimarron. (Mrs M Margaret.)
- W A L, bds 17 W Cucharras.
- Crooks Elmer E, optician, 515 W Platte av, res same. (Mrs Ethel V.)
- Guy A, golf expert Cheyenne Mt Country Club, res 517 N Royer. (Mrs Emma.)
- Hannah (wid Samuel), res 727 N Weber.
- Helen R (wid J Frank), hairdresser Antlers Hotel, res 2128 N Nevada av.
- Crosbie Mrs Sarah T, clk J S Appel S & C Co, res 431 Cooper av.
- Robert, insp, res 431 Cooper av. (Mrs Sarah T.)
- Crosby Grant, fireman, bds 304 W Fountain.
- Mrs Juliet A, res 304 W Fountain.
- L Ezra, clk, res 826 Monroe (Colo City). (Mrs Alice J.)
- Wm J, architect, rms 329 E Kiowa.
- Wm S, adv agt, 22 N Tejon, res 145 Ruxton av (Manitou). (Mrs Nettie M.)
- Crosman Mabel G, student High School, bds 1511 N Royer.
- Milton E, carp C S Elec Co, res 1511 N Royer. (Mrs Mary J.)
- Cross Charles, res rear 149 Ute av (Manitou). (Mrs Mary A.)
- Rev Charles B, moved to Gallatin, Mo.
- Clayton J, lab, res 1019 S Conejos. (Mrs Eva J.)
- Clover, presser Joseph Yeomans, bds 1019 S Conejos.
- James, millman Golden Cycle Mill, res 1709 Grant av.
- Joy H, miner, res 1630 Grant av. (Mrs Della J.)

- Cross Mary E, bds 710 E Platte
- Raymond S, student, bds 20 Grant av.
- Mrs Willie A, res 726 S Wahsatch av.
- Crosslen O LeRoy, tmstr Rocky M T & T Co, res 1611 N Colorado (Mrs Hattie R.)
- Crossman Fannie, maid 320 E Hill
- Henry C, died May 6, '08, N Royer. (Mrs M Ellen.)
- Crotzer D Myron, embalmer, 311 E Willamette av, rms same.
- Crouch Edward, janitor First Bank Bldg, res 1512 E Montezuma (Mrs Nancy R.)
- Horse Ranch, 1/2 mile e of N. Crouse Chester C, horseshoer Jones, rms Hotel Kennebec
- Crover Charline, student, bds 219 Willamette av.
- Jean, student, bds 219 E Willamette av.
- Crow Allen B, asst sec Y M C same.
- Charles A, painter, res Portland av. (Mrs Lulu.)
- Ethel, clk, moved to Oxford
- Lemuel M, barber Edward Rhardt, bds 355 E Las Vegas
- Mrs Lulu, emp Star Laundry, 320 Portland av.
- Prestor, emp El Paso Club
- Robert V, lab H A Robinson Grain Co, res 353 E Las Vegas (Mrs Julia C.)
- R Alonzo, lab H A Robinson Co, res 3 W Las Animas (Mamie L.)
- Crowe Mrs Daisy S, died Nov 27, age 27.
- Thomas B, chemist Portland res 25 Cheyenne boile
- Crowell Arthur, tmstr, res 20 Fountain. (Mrs Helen.)
- Crowl Daniel, res 1026 S Tejon (Lucy H.)
- Frank L, moved to La Jara
- Crowley Altha B, student Colo bds 20 E Columbia.
- Dorothy, student Colo 1314 N Tejon.

EL PASO ICE & COAL CO.
ARTIFICIAL ICE BEST COAL
EL PASO DISTILLED WATER
29 NORTH TEJON ST. PHONES 46 & 91



FROM THE SUMMIT OF PIKE'S PEAK
You can see the entire State of Colorado
Don't Miss This Trip.

P. MARTIN & CO. Insurance and Rentals
126 E. Pike's Peak Ave. Tel. Main 394

CRO

Colorado Springs, Colorado City and Manitou Directory. CUL 185

W. I. LUCAS
GUNS, PISTOLS, FISHING TACKLE
119 N. Tejon Phone Main 900

- Crowley Edwin P (Star Laundry), res 20 E Columbia. (Mrs Emma C.)
- Crowley E, student Colo Coll, bds 20 E Columbia.
- Crowley Newman C (Star Laundry), res 1314 N Tejon. (Mrs Mary E.)
- Crowley Paul, lab Holland Dairy Co, bds S C Hart.
- Crownsfield Roy B, autos, res 403 N Wahsatch av. (Mrs Elizabeth)
- Crown G, adv writer, bds 312 N Roote av.
- Crown Gretchen S, musician, bds 220 E Las Animas.
- Crown Harold T, bkpr, bds 220 E Las Animas.
- Crown John C, v-pres C S Central Bus Coll, res 220 E Las Animas. (Mrs Erin C.)
- Crown Mrs Ella B, emp Elite Laundry, res 723 E High.
- Crown Gertrude D, bds 332 N Tejon.
- Crown John G, gardener, res 723 High. (Mrs Ella B.)
- Crown Cookshank, see Crookshank.
- Crown Ethel M, bds 318 N Nevada av.
- Crown George A, state boiler insp, rms 318 N Nevada av. (Mrs Lucy G.)
- Crown Justin W (Sylvester & Crum), bds Spaulding House. (Mrs Anna.)
- Crown Oscar O, lab Manitou Mineral Springs Co, rms 141 Grand av (Manitou). (Mrs Edith.)
- Crown Willie, dressmkr, rms 809 W Huerfano.
- Crown Baker George R, ydman Union Printers' Home, res 732 N Wahsatch av. (Mrs Carrie M.)
- Crown Stanley James C, mach, res 12 N 18th.
- CROWN FRANK F, Florist 511 E Columbia, Tel Main 500, res 506 Pine. (Mrs Annie.) (See right top corner cards.)
- Crown cook, res 701 N Spruce. (Mrs Martha.)
- Crown E, salesman Pike's Peak Flo Co, res 1312 N Corona. (Mrs Elizabeth C.)
- Crown H George, electr, rms 815 S Cascade av.

- Crumrine Christyan (wid George), res 13 S Limite.
- Hazel, stenog, bds 13 S Limite.
- James, miner, rms 225 Philadelphia av.
- Mabel, bds 13 S Limite.
- Crupelok, lab, bds 513 Robinson (Colo City).
- John, lab, bds 513 Robinson (Colo City).
- Matthew, lab, res 513 Robinson (Colo City). (Mrs Mary.)
- Cruets Herman, tmstr, bds 5th sw cor Bush av (Colo City).
- John V, res 5th sw cor Bush av (Colo City). (Mrs Rebecca.)
- Lemaire, tmstr, res 1003 S 5th (Colo City). (Mrs Effie.)
- Sylvester, tmstr, res 1122 S 5th (Colo City). (Mrs Abbie.)
- Vernice, bds 5th sw cor Bush av (Colo City).
- Crystal Park Co, J K Vanatta sec, 304 Colorado Bldg.
- CRYSTAL THEATRE, L E Cummings Mgr, 11 S Tejon.
- View Cemetery, s s Manitou av 1/2 mile s Balanced Rock Station.
- Cucharras House, J N Hawk propr, 15 E Cucharras.
- Culetto John, lab, bds 1034 Lincoln av (Colo City).
- Cull Curry C, lab, res 912 1/2 W Cheyenne rd. (Lillian M.)
- Cullen Catharine G, clk Kaufman & Co, bds 224 N Franklin.
- James H, stonectr, res 224 N Franklin. (Mrs Catherine F.)
- Cullens Mrs Mabel, with Yates & McClain Realty Co, res 118 E Boulder.
- Cullett Charles C, barber, 605 1/2 Colorado av (Colo City), res 818 same. (Mrs Mary.)

GAZETTE
60 CENTS PER MONTH
HAS ONLY SEVEN-DAY NEWSPAPER IN CENTRAL COLORADO. HAS ONLY SUNDAY ISSUE IN COLORADO SPRINGS. HAS BEST EDITORIAL AND NEWS SERVICE. HAS THE LEAD IN ADVERTISING.

Evening Telegraph Want Ads
Bring Best Results

The Houston Lumber Co.

20 to 32 West Vermijo Ave.
TELEPHONE MAIN 102

LUMBER, HARDWARE
MILL WORK, BANK FIXTURES, GLASS, ETC.

186 CUL

R. L. POLK & CO'S. 1909

CUR



**REAL ESTATE
INSURANCE
LOANS**
PHONE MAIN 208
23 1/2 N. TEJON ST.

- Cullom Thomas A, lab, res 726 E Moreno av. (Mrs Dora A L.)
Culp Emma (wid Eugene), propr St James Hotel, 4 E Vermijo av.
Culver Alexander C, driver Schlesinger Bros.
—Harriet S (wid Nathan S), bds 1536 Wood av.
Cumming James, gardener, res 440 W Yampa. (Mrs Anna M.)
Cummings Charles, driver Rocky Mtn T & T Co, bds rear 317 S Tejon.
—Charles D, foreman Star & Crescent Creamery, res 503 S Tejon. (Mrs Nettie.)
—Elbert A, tchr, bds 803 N Wahsatch av.
—E Maude, bds 803 N Wahsatch av.
—Harry S, clk C S & C C D Ry, res 1632 Grant av. (Mrs Margaret A.)
—Jonas A, mining, res 803 N Wahsatch av. (Mrs Mary E.)
—John W, cond C M Ry, res 14 W Rio Grande. (Mrs Sadie E.)
—Letitia (wid John F), res 1232 Colorado av.
—Louis E, mgr. Crystal Theatre, 11 S Tejon, res 229 E Willamette av. (Mrs Etta D.)
—Margaret, student, bds 229 E Willamette av.
—Michael C, driver, res 326 W Costilla. (Mrs Mary.)
—Robina C, res 724 N Corona.
Cummins Charles, lab, bds 544 E Costilla.
—Henry F, lab, rms 1505 Grant av. (Mrs Edith H.)
CUNDEY WM H, Gen Agt Pass
Dept D & R G R R, 16 N Tejon, res 19 E Columbia, Tel Main 2584. (Mrs Nellie G.)

- Cunneen Patrick, lab, bds 103 W Lincoln.
Cunningham Alfred C, porter, Geo Stuessel, res s end Pawnee (Manitou). (Mrs Odessa.)
—Alfred S, student, bds s end Pawnee av (Manitou).
—Alice F (wid Robert S), bds 316 Tejon.
—Carroll C, dump supt Dept of Health, res 1015 S Conejos. (Mrs Ellen A.)
—Charles W, salesman Progress Stove & Furniture Co, res Hancock av (Colo City). (Mrs Maggie.)
—Charles W, stovemfr, res Hancock. (Mrs Margaret.)
—Edna N, stenog, bds 525 S Hancock.
—Eva, feeder, bds 1015 S Conejos.
—Florence, feeder, bds 1015 S Conejos.
—Grace C, student Colo Coll, Montgomery Hall.
—Julia N, (wid Charles L), res Monroe (Colo City).
—Louis W (Orr & Cunningham), 105 Monroe. (Mrs Emma.)
—Mary, emp Nordrach Sanitation Tile Co, res 1032 S Sierra Madre. (Mrs Mary E.)
—Thomas S, grocer, 452 W San Rafael, res same. (Mrs Della.)
—Wm, lab Portland Mill, res 1020 S Cascade av. (Mrs Dora C.)
—Wm H, lab, res 317 Grant av (Colo City). (Mrs Jennie E.)
Cupp Harvey, emp U S R & R Co
Cuppage Jean G, tchr Washington School, rms 219 N Weber.
Curd Martha J, bds 711 N Wahsatch av.
—Mary S (wid Thomas), res 700 Wahsatch av.
Curl Asa, real est, res 623 N Lincoln. (Mrs Mary O.)
CURL CHARLES H, Propr Santa Fe
Hotel & Restaurant, 534 E Park Peak av, Tel Red 362, res same, Tel Red 1352. (Mrs Sarah.) (See adv.)

Tuberculosis Cured "BY THE" Bensonizer" Inhalation Treatment
1130 EAST KIOWA STREET

H. A. SCURR, REAL ESTATE & LOANS

CHattel Loans Wanted
HOUSES FOR RENT

CUR

Colorado Springs, Colorado City and Manitou Directory.

CUR 187

- Linol, hatter, bds 623 N Franklin.
—Wm J, hostler Wolf & Frost, rms 21 N Cascade av.
—see also Kerr.
—Jessie, bds 426 N Tejon.
—John, res 426 N Tejon.
—Rosalbe Y, bds 426 N Tejon.
—Wm Bill Posting & Distributing Co, H F Dawson mgr, 11 W Cucharas.
—Wm Mary, domestic 116 E Dale.
—Wm Michael, clk Grier's Hotel.
—Wm Anna C, cook Camp Harding, bds 1800 1/2 Cheyenne boul.
—Wm driver, res 1800 1/2 Cheyenne Boul.
—Wm, clk Grier's Hotel.
—see also Kurie.
—Alexander B (Dannevik & Currie), 1616 N Nevada av, res same. (Mrs Nellie M.)
—Anthony E, res 631 E Monument. (Mrs Fannie L.)
—Missie, student High School, bds 1616 N Nevada av.
—Edna, died July 28, '08, age 30.
—Avery, bell boy Acacia Hotel.
—Belle, student High School, rms 831 S Cascade av.
—Mrs Elizabeth, clk W T Bryant, bds 6 W Moreno av.
—Mrs Fannie L, res 631 E Monument.
—Wm, agt, rms 312 N Cascade.
—Edward F, rev collr, rms 618 E Boulder. (Mrs Mary L.)
—Wm James, bds Union Printers' Home.
LEONARD THOMAS E, Pres Antlers
Orchard Dev Co, Grand Junction
G R Ry Co, V-Pres Wandell
Lowe T & S Co, res 1830 Wood
Tel Main 911. (Mrs Lenora.)
—Alfred S, student Colo Coll, bds 1415 N Cascade av.
—Wm I, fitter Colo Tel Co, rms 1614 Lincoln av.
—Wm A, emp Manitou Livery & T Co, res n s El Paso boul 1 mile e of P O (Manitou). (Mrs Josephine.)

Phone 1272 **PIANOS** Opposite Opera House
Highest Grades, Best Bargains
Rented, Tuned, Moved
THE NEXT MUSIC CO.

- Curtis Charles H, pres and treas Curtis Coal Mining Co and Rapson Coal Mining Co, res 20 E Buena Ventura. (Mrs Ethel.)
—Coal Mine, Curtis Coal Mining Co proprs, 4 miles ne of P O.
CURTIS COAL MINING CO, C H
Curtis Pres and Treas, J M Curtis Sec, 13-14 Giddings Bldg, Tel Main 1104.
—Mrs Elizabeth, smstrs, rms 526 E Moreno av.
—Mrs Eunice J, rms 830 S Tejon.
—Mrs Frances P, died Feb 19, '09, age 52.
—George S, sec Rapson Coal Mining Co, res 20 E Washington. (Mrs Edna A.)
—Harry, bds n s El Paso boul 1 mile e of P O (Manitou).
—Helen, student Colo Coll, bds 1415 N Cascade av.
—Helen H, bds 1415 N Cascade av.
—Homer S, adv mgr Kaufman & Co, res 210 E Dale. (Mrs Lou E.)
—Irene G, student, bds 1714 N Royer.
—John F, tmstr, res 613 S Weber. (Mrs Dora.)
—John M, sec Curtis Coal Mining Co, res 219 E Dale. (Mrs Irene M.)
—Justin W, clk P O, res 122 E Cucharas.
CURTIS LEONARD E (Curtis & Hine), Lawyer, 33 Giddings Bldg,
Tel Main 850, res 1415 N Cascade av, Tel Main 498. (Mrs Charlotte S.)
—Leonard E jr, student Colo Coll, bds 1415 N Cascade av.
—Lorene B, student, bds 1714 N Royer.
—Margaret C, smstrs Perkins-Shearer Co, bds 1714 N Royer.

THE GOWDY-SIMMONS PTG. CO.
PRINTERS AND ENGRAVERS
21 North Tejon Street. Phone 87

THE EL PASO ICE & COAL CO.
 ARTIFICIAL ICE BEST COAL
 EL PASO DISTILLED WATER
 29 NORTH TEJON ST. PHONES 46 & 91

MAILING LISTS --- Any Line --- Anywhere
 Address R. L. Polk & Co., Salt Lake City

THE EL PASO ICE & COAL CO.
 ARTIFICIAL ICE BEST COAL
 EL PASO DISTILLED WATER
 29 NORTH TEJON ST. PHONES 46 & 91

CHARLES GEISSLER Contractor & Builder
 TELEPHONE MAIN 844 120 N. NEVADA AVE.
 The Lowest Jobbing Rates in Town

188 CUR R. L. POLK & CO'S. 1909

TENTS
 We Rent Tents For All Purposes
The Out West Tent & Awning Co.
 113 1/2 N. Tejon St. Phone 1241

Curtis Post Office, at coal mines 4 miles ne of Colorado Springs P. O.
 —Robert C, student High School, bds 20 E Buena Ventura.
 —Roberta A O, clk Hibbard & Co, bds 410 N Weber.
 —Sarah D (wid George H), res 1714 N Royer.
 —School, Papeton.
 —Wm, lab, rms 115 N Wahsatch av.
 —Wm A, cook, bds 613 S Weber.
CURTIS & HINE (Leonard E Curtis, Henry Hine), Electrical Engineers, Gen Mgrs Guanajuato Power & Elec Co, Suite 33 Giddings Bldg, Tel Main 850.
 Curtis Louis, bds Union Printers' Home.
 Cushenberry Charles W, porter, rms 730 S Weber.
 Cushing Imogene, res 1123 N Cedar.
 Cusick Annie, cook 1110 N Tejon.
 Cussey Marjorie, student High School, bds 314 E San Rafael.
 Custer George W, res 923 N Spruce.
 —Rollo H, sign painter, 13 Carpenters' al, bds 923 N Spruce.
 Cutler Academy, J W Park prin, w s Cascade av 2 n of Cache la Poudre.
 Cuttinger M E, student High School, bds 27 W Fountain.
 Cymrodorion Society, T R Jones sec, 1624 N Royer.

D

Dabbs Albert J, pool, rear 118 S Nevada av, res 309 S Weber. (Mrs Jessie.)
 Dad's Shoe Repairing Shop, J V Goede propr, 126 N Nevada av.
 Daeger Nicholas, lab, rms 510 N Wahsatch av.

Daegling Albert L, jeweler H... pelke, res 716 High. (Mrs... tha E.)
 Dafferner Anna K (wid Valentine) smstrs, res 512 S El Paso.
 Daggett Asbury M, res 399 Manitou av (Manitou). (Mrs... W.)
 —Stanley A, bds 399 Manitou (Manitou).
 Dahlgren Fred, houseman 30 W... Dahlstrom Andrew U, lab, res... Nob Hill. (Mrs Mary).
 Dailey, see also Daly.
 —Charles R, lieut Hose Co No... 408 E Bijou. (Mrs Maude...)
 —Frank, student High School, bds... N Weber.
 —Irene M, student Colo Coll... McGregor Hall.
 —Mrs Jane M, bds 221 Grant... (Colo City).
 —Mrs Katie J, res 115 Washing... av (Colo City).
 —Marcus, cond, rms 321 S... av.

So The People May Know

THE DENVER POST

Every day in the year for
65 Cents per Month

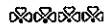

AYTHUR STEPHENS, Agent
Office: 10 Midland Block
 Colorado Springs, Colorado City and Roswell
 Phone Main 2283

Stoyes and Rangos
G. S. BARNES & SON Phone Main 60
 111 E. PIKE'S PEAK AV.

MUETH'S CANDIES, CAKES, ICE CREAM
 Where Quality is the First Consideration
 26 North Tejon Street.

Colorado Springs, Colorado City and Manitou Directory. DAL 189

Melvin, coaler C S Elec Co, res 136 N 7th. (Mrs Lena.)
 R, miner, bds 136 N 7th.
 bds 115 Washington av (Colo City).
 John R, milker, res 1513 S Nevada av. (Mrs Ada.)
 Mining Stock Reporter, John C... esher editor, 19 S Cascade av.
 Transcript, Whitaker Printing Co... bds, 122 1/2 E Pike's Peak av.
 C, carp, res 824 E Platte av. (Mrs Henrietta F.)
 Frank A, Manitou F. & I Co, res 157 Navajo av (Manitou). (Mrs Minnie.)
 Mrs Irma M, student High School, bds 312 S Weber.
 H (wid Robert A), stenog... City Clerk, res 312 S Weber.
 Robert A, student High School, bds... S Weber.
 H, student, bds 312 S Weber.
CHESTER I (Chester I Dale & Co; Pond Realty Co), res... Corona se cor Yampe. (Mrs Nan... E.)
CHESTER I & CO (Chester I Dale), Real Estate, Loans, Rentals and Insurance, 132 E Pike's Peak av, Tel Main 346. (See back cover.)
 E, clk Dale & Dibb, res... 7 E Bijou. (Mrs Bertha A.)
 E, student, bds 419 E Bijou.
 E (Dale & Dibb), res 419 E Bijou. (Mrs Bettie O.)

J. D. HILTBRAND
THE HIGH GRADE
Mehlin Pianos
 125 N. Tejon Tel. Main 913

DALE STREET FEED & FUEL Yards, George H Bauer & Son Proprs, Coal, Wood, Kindling, Hay, Grain, Feed and Fuel, 2000 Lbs to the Ton, Orders Delivered Promptly, 328 E Dale, Tel Main 1258.
DALE & DIBB (R E Dale, D A Dibb), Fine Cigars, Tobacco and Smokers' Articles, 32 N Tejon, Tels Main 2226 and 790.
 Daley Martin S, cond C S & C C D Ry, bds 321 S Cascade av.
 —Michael J, cond C M Ry, res 321 S Cascade av.
 Daley Orville, hlpr, res 395 Ehrich Colo City. (Mrs Myrtle.)
 —Roy R, bds 395 Ehrich (Colo City).
 Dalincourt Birdie L, student High School, bds 411 Jackson (Colo City).
 —Calantha, opr Colo Tel Co, bds 411 Jackson av (Colo City).
 Dalisten Selma, waiter, rms 329 N Nevada av.
 Dalling Arthur J, salesman I J Morse, res 309 E Dale. (Mrs Almeda.)
 Dalrymple Jane, student, bds 615 N Weber.

CHESTER I. DALE CO.

REAL ESTATE, LOANS AND RENTALS
INSURANCE

132 E. PIKE'S PEAK AVE. PHONE MAIN 346
 COLORADO SPRINGS, COLO.

Phone Red 33 **ANTLERS TURKISH BATHS** 14 E. Bijou St.
CARL J. WENBERG, Graduate Masseur and Medical Gymnast
 TREATMENT GIVEN AT PATIENT'S RESIDENCE BY APPOINTMENT. ALSO CHIROPODY, DERMATOLOGY AND SCALP TREATMENT.

PHONE 461
THE GILES Mercantile Agency
 CREDIT RATINGS 308-309-310 Hageman Building
 COLLECTIONS

THE EL PASO ICE & COAL CO.
 ARTIFICIAL ICE BEST COAL
 EL PASO DISTILLED WATER
 29 NORTH TEJON ST. PHONES 46 & 91

W. W. WILLIAMSON Fruit and Farm Lands in all Parts of the State.
 REAL ESTATE, LOANS, INSURANCE 19 E. Pike's Peak Ave. Phone 476

190 DAL R. L. POLK & CO'S. 1909 DAN

O. E. HEMENWAY
 GROCERIES and MEATS
 115 S. Tejon St. Tel. Main 37

DALRYMPLE M CLARK, driver Sinton-Rustic Home Dairy Co, res 922 S Royer. (Mrs Carrie B.)
 —Robert, miner Curtis Coal Mine, res Papeton. (Mrs Euphemia.)
 —Roberta, student, bds Papeton.
Dalton Thomas L., res 706 N Nevada av. (Mrs Mary A.)
Daly, see also Dailey.
 —Mrs Lillian B, moved to Denver.
 —Thomas F, pres Capitol Life Ins Co, res Denver.
Damon Edna (Warner & Damon), rms 14 E Pike's Peak av.
Dana Arthur L., grocer, 128 Main, Roswell, res same. (Mrs Mary E.)
 —Wm F, hostler Rock Island System, bds 128 Main, Roswell.
Danco Tony, lab, res 1024 Lincoln av.
Dancy Henrietta (wid Jackson), res 723 E Dale.
Daniel Charles C, lab Daniel & Son, bds 416 N 4th (Colo City).
 —G Perkins, eng Daniel & Son, bds 416 N 4th (Colo City).
 —Henry R (Daniel & Son), bds 416 N 4th (Colo City). (Mrs Della A.)
 —John C, lab Daniel & Son, bds 416 N 4th (Colo City).
 —Wm B (Daniel & Son), res 416 N 4th (Colo City). (Mrs Nancy L.)
 —Wm W, lab Daniel & Co, bds 416 N 4th (Colo City).
 —& Son (Wm B and Henry R Daniel), gen contrs, 416 N 4th (Colo City).
Daniels D Harmon, lab, res 428 W San Rafael. (Mrs Margaret E.)
 —Earl, bds 829 N Weber.
 —Edward E, died Feb 9, '09, age 78.
 —George E, moved to Durango, Colo.

Daniels Granson, lab, res 23 Woodbine (Colo City). (Mrs Ray)
 —Mrs Hattie, domestic 17 W Woodbine Norte.
DANIELS HERMAN P., Physician and Surgeon, 431 Colorado av (Colo City), (Mack's Opera House), Tels Chestnut 33 and Home 86, res 9 same, Tels White 632, Home 140. (Mrs Esther B.)
 —James B, mgr Portland Mill, res 46 E Columbia. (Mrs Elizabeth B.)
 —Jane M, stenog, bds 822 Lincoln av.
 —June B, student, bds 428 W San Rafael.
 —Richard, tmstr, bds 24 W Telluride av (Colo City).
 —Veerin, res 822 Lincoln av. (Mrs Virginia S.)
 —Wm, contr, 24 W Telluride av (Colo City), res same. (Mrs Nancy.)
Danielson Henry, rms 224 E Huerfano. (Mrs Ella.)
Daniger Frank B., died Dec 27, '08, age 47.
 —Laura I (wid Frank B), rms 308 Platte av.
Danks Archibald, bkbnr Out West P & S Co, res 1530 S Tejon. (Mrs Myrtle.)
 —Percy, clk, res 317 W Kiowa. (Mrs Bessie E.)
 —Thomas R, carp, res 309 E Chamaron.
Danley Florine A., student Colo Coll, bds 2030 N Tejon.
 —Maurine A, bds 2030 N Tejon.
 —Wm D, res 2030 N Tejon. (Mrs Anna.)
Dannenberg John C., res 212 E Madison. (Mrs Oklahoma.)
Dannevik Julia N., bds 1912 N Nevada av.
 —Marion S (Dannevik & Currie), res 1912 N Nevada av. (Mrs Marian.)
 —& Currie (M S Dannevik, A B Currie), contrs, 20 Carpenters av.
Danser Lula M., clk Park Bakery, rms 325 N Tejon.

B. BENTON Carpenter & Contractor
 ALL WORK GUARANTEED
 116 Exchange Place. Phone Red 233

Original "Manitou" TABLE WATER
 and Ginger Champagne
 Absolutely NATURAL AND PURE Beware of Substitutes
 Manitou Springs Co.

Colorado Springs, Colorado City and Manitou Directory. DAV 191

Albert A. bkpr C S Elec Co, 219 Washington av. (Mrs Martha L.)
Gold Mining Co. O H Shoup, 120 N Tejon.
Coal Mine. Pike's Peak Fuel proprs, 4 miles ne of P O. see also Derby.
Derby A. student High School, 703 E Costilla.
Derby W. mach C M Ry, res 1846 Washington av (Colo City). (Mrs Eva E.)
Derby E. turnkey County Jail, res 703 E Costilla. (Mrs Eva A.)
Ethel B. (wid Harry B), res 703 E Columbia.
Bertha E. waiter Alta Hotel.
Lottie. waiter Gem Rest, res S Spruce.
Derby Frank J. bds 24 1/2 E Huerfano.
Mary A. furn rooms, 24 1/2 E Huerfano.
Charles P. commr, bds 417 S Santa Madre.
Sarah J. (White & Darr), furn rms, 118 1/2 S Tejon, res 130 E Huerfano.
Henry C. res 915 E San Rafael. (Mrs Catherine M.)
Webster R. (wid Jefferson), res 1307 W Weber.
Richard H. waiter Merchants' Lunch Room, rms 4 E Vermijo.
Mary H. (wid Anderson P), res 21 Jackson (Colo City).
Munson. brkman, bds Nat Hotel (Colo City).
George. clk Harvey Eating House, bds 1310 N El Paso.
E. prospector, res 1310 N El Paso. (Mrs Annie M.)
Derby. eng C S & I Ry, bds 1310 N El Paso.
Harry B. mining, rms 214 Manitou av (Manitou). see also Dougherty.
Derby P. furn rooms, 416 N Nevada av.
Derby. student High School, bds 1310 N Nevada av.

F.F. CRUMP
Florist
 511 E. Columbia Phone 500

Daugherty Olive. clk Van Steenberg & Hurst, bds 230 S Tejon.
 —Walter L, mach C S & C C D Ry, res 902 S Sawatch. (Mrs Rose A.)
DAUT FRED CIGAR CO THE. Fred Daut Pres, H Frank Osborn Mgr, C C Osborn Asst Sec and Treas, Wholesale and Retail Cigars, Tobacco and Smokers' Articles, 5 S Tejon, Tel Main 400.
 —Frederick, pres Fred Daut Cigar Co, res 318 E San Rafael. (Mrs A C.)
Davenport Robert M. rest, 605 Colorado av (Colo City), res same. (Mrs Anna.)
Davey. see Davie.
Daider Louise C. rms 435 E Willamette av.
Daids Chauncey M. gen purch agt C M Ry, res 1501 N Tejon.
Davidson. see also Davison.
 —Andrew, moved to Denver.
 —Arthur J, millman, rms 1202 Washington av.
 —Charles S, bds Union Printers' Home.
 —John G, packer Manitou Mineral Springs Co, res 269 Canon av (Manitou). (Mrs Catherine.)
 —Roy C, student Colo Coll, bds 23 W Cache la Poudre.
 —Thomas T, miner Rapson Coal Mine, res 2105 N Weber. (Mrs Eliza A.)
 —Wm T, lather, res 323 Adelaide pl. (Mrs Mary A.)
Davie Building. 124 S Tejon.
 —Building & Inv Co, R P Davie pres, 405 Mining Exch Bldg.
 —Mrs Emily R, moved to Westminster, Colo.

Oregon Short Line
 For all Western and Northwestern Points
 (SEE PAGE 5)

MAILING LISTS ALL KINDS ALL SECTIONS
 Address R. L. POLK & CO., Salt Lake City

THE EL PASO ICE & COAL CO.
 ARTIFICIAL ICE BEST COAL
 EL PASO DISTILLED WATER
 29 NORTH TEJON ST. PHONES 46 & 91

Chris Pedersen Contractor and Builder
 Rear 20 E. Bijou Tel. Main 1639

192 DAV R. L. POLK & CO'S. 1909 DAV

Davie Realty Co, R P Davie pres, A J Bendle sec, 405 Mining Exch Bldg.
 —Robert P. pres Acacia Bldg & Inv Co and Davie Realty Co, res 1738 Wood av. (Mrs Martha H.)
 —& Berry Block, 532 Colorado av (Colo City).
 Davies Robert, carp, rms 309 Sheldon av.
 —R Newton, plumber, res 709 N Franklin. (Mrs Elizabeth A.)
 Davis Abbie N (wid Nathan), bds 431 W San Rafael.
 —Mrs Ada E, res 136 Spencer av (Manitou).
 —Adah, music tchr, 427 N Weber, bds same.
 —Agnes, student, bds 1312 N Nevada av.
 —Agnes M, res 104 Canon av (Manitou).
 —Albert F, lab, res 5 N Spruce. (Mrs Jennie M.)
 —Almeron, solr Wolf & Frost, res 1432 Manitou boul. (Mrs Clara I.)
 —Arthur, hostler Wolf & Frost, rms 21 N Cascade av.
 —Arthur E, elev opr Alamo Hotel, rms 313 S Wahsatch av. (Mrs Ella W.)
 —Barber Shop, R E Davis mgr, 29 E Kiowa.
 —Benjamin S, houseman McCracken & Hubbard, res 24 Cheyenne boul, (Mrs Allie.)
 —Bert C, eng, res 116 E Vermijo av. (Mrs Ethel.)
 —Breta, bds 125 E Vermijo av.
 —Byron, driver, rms 420 E Cucharas.
 —Caroline A, student Colo Coll, bds Bemis Hall.
 —Catherine (wid John), bds 28 W Telluride av (Colo City).
 —Charles J, electr C S Elec Co, res 822 E Boulder. (Mrs Minnie E.)
 —Clarence E, res 701 N Corona. (Mrs Ellen M.)
 —Clyde A, millman Portland Mill, res 1627 Grant av. (Mrs Sadie R.)
 —Dalton, bds 524 Main (Colo City).
 —Daniel, miner, bds 8 4th, Roswell.

Davis Daniel E, lab, rms 509 S Cascade av.
 —Daniel P, miner Curtis Coal Mine, res Papeton. (Mrs Isadora.)
 —Della F, bds 202 Colorado av (Colo City).
 —Edmond A, salesman, res 608 Cache la Poudre. (Mrs Grace M.)
 —Edmee C, tchr Manitou School, 128 Ruxton av (Manitou).
 —Mrs Edna, bds 738 N Spruce.
 —Edward W, rms Y M C A.
DAVIS EDWIN G, Propr Elite Laundry, 117 N Tejon, Tel. Main 82, res 321 N Weber, Tel. Main 445. (Mrs S Metta.)
 —Edwin W, clk, res 1800 Cheyenne boul.
 —Elizabeth A, artist, res 513 W Cheyenne rd.
 —Mrs Ellen M, milliner, 17 1/2 N Tejon, res 701 N Corona.
 —Mrs Emma, died Oct 22, '08, res 1312 N Nevada av.
 —Enoch, salesman Baldwin Piano Co, rms 407 N Wahsatch av.
 —Eugene A, moved to Denver.
 —E Louise, furnished rooms 329 Bijou.
 —E Webb, rancher, rms 144 Deagan av (Manitou).
 —Fannie C (wid Lorenzo M), res E Platte av.
 —Frances J (wid Alfred G), res E Dale.
 —Frank F, barber, 122 E Pike's Peak av, res 125 E Vermijo av. (Mrs Rhoda F.)
 —Frank G, bartndr, res 513 N Costilla. (Mrs Pearl.)
 —Fred L, clk C S Elec Co, res E Boulder. (Mrs Luella M.)
 —George, carp C S & C C D R, 111 W Moreno av. (Mrs Minnie.)
 —George, trapper Danville Coal Mine, bds Papeton.
 —George H, rest, 118 E Costilla, res same. (Mrs Mollie.)
 —Grace, student, bds 1312 N Nevada av.
 —Harold R, student High School, 321 N Weber.
 —Harry A, res 1105 Colorado av. (Mrs Mattie L.)

Colorado Springs Motor Car Co.
 REO TOURING CARS FOR RENT
 13 N. CASCADE AVE. PHONE MAIN 2214



BURGESS 112 North Tejon St.
 FINE CONFECTIONERY
 OUR OWN MAKE

Colorado Springs, Colorado City and Manitou Directory. DAV 193

Harry S, marker Elite Laundry, 218 E Dale. (Mrs Daisy A.)
 —student, bds 321 N Weber.
 —C, waiter Alamo Hotel, res S El Paso. (Mrs Ada P.)
 —K B, mining, res 1117 N Nevada av. (Mrs Frances W.)
 —W B, plumber, res 328 Montague (Colo City). (Mrs Mary.)
 —Bert C, cond C S & I Ry, bds 106 E Vermijo av.
 —Bert H, student Colo Coll, rms Hagerman Hall.
 —J, millman Golden Cycle Mill, res 1515 Washington av. (Mrs Minerva L.)
 —F, mgr bldg dept Colo Inv Realty Co, res 701 N Corona.
 —Bert, tmstr Newton Lumber & Mfg Co, bds 416 Hagerman (Colo City).
 —draftsman Douglas & Hethington, rms 1606 Cheyenne rd.
 —S, tmstr, res 232 Lowell. (Mrs Laura.)
 —druggist, res 1014 N Corona.
 —B, appr Gazette, bds 1105 Colorado av.
 —P, clk Elks' Club, res 321 E Williamette. (Mrs Nettie.)
 —W, sergt Police Dept, res E Kiowa. (Mrs Emma.)
 —W, student, bds 1117 N Nevada av.
 —F, moving pictures, rms 207 1/2 Colorado av (Colo City).
 —miner Curtis Coal Mine, bds Curtis P O.
 —E, miner, res 2613 N Nevada av. (Mrs Margaret.)
 —supr, miner Austin Bluffs Coal Mine, res 2523 N Cascade av. (Mrs Helen.)
 —C, appr Newton Lbr & Mfg Co, bds 1014 N Corona.
 —M, student Colo Coll, bds 1105 Colorado av.
 —E, lab, rms 522 Washington av (Colo City).
 —C, clk A M Rivard, res 21 S Weber.
 —res 104 Canon av (Manitou).

Colorado Springs Co.
 8 OUT WEST BUILDING
 LOTS FOR SALE IN
Colorado Springs and Manitou

Davis Lizzie (wid Allen D), res 525 N Prospect.
 —Lowry, carp C M Ry, bds 432 Colorado av (Colo City).
 —Lyman S, emp Wilbur Suit Co, bds 515 E Costilla.
 —L Barthena, bds 202 Colorado av (Colo City).
 —Mrs L M, extracts, 710 E Platte av, res same.
 —Mabel (wid Roelandus F), res 215 E Madison.
 —Mary, rms 1701 Washington av.
 —Mildred, student High School, bds 1312 N Nevada av.
 —Miriam, student, bds 1312 N Nevada av.
 —Morgan, miner Austin Bluffs Coal Mine, bds Papeton.
 —Mrs M Louisa, maid, rms 205 S Nevada av.
 —Nannie L, bds 1014 N Corona.
 —Napoleon B, res rear 1842 Washington av (Colo City).
 —Nathaniel S, bkpr Central Fuel Co, res 1617 N Corona. (Mrs May A.)
 —Orrin F, barber F F Davis, res 112 E Costilla. (Mrs Gaynell F.)
 —Orrin N, student High School, bds 215 E Madison.
 —O Morton, monotypist Out West P & S Co, rms 303 E Pike's Peak av. (Mrs Elizabeth M.)
 —Perry, died Mar 29, '09, age 26.
 —Philip A, millman, res 214 Main (Colo City). (Mrs Daisy.)
 —Preston, motorman C S & I Ry, res 830 S Tejon.
DAVIS RALPH T, Pres Davis & Mueth Catering Co, res 422 E Dale, Tel Main 1715. (Mrs Grace D.)

PROMPT PHARMACY
 WE FILL YOUR PRESCRIPTIONS AS YOUR DOCTOR WRITES THEM
 Tel. Main 1770
 South West Corner Cascade Ave and Huerfano
 ACCURATE DRUGGISTS

B. Harper REAL ESTATE
 LOANS AND INSURANCE
 16 S. Tejon St. Tel. Main 1274

MANITOU SODA AND IRON WATERS
 HEALTHFUL AND INVIGORATING FOR HEALTH DRINK WATERS THAT ARE PURE
COLO. MINERAL WATER CO.
 J. R. BALLARD, Pres.
 Telephone 583

194 DAV R. L. POLK & CO'S. 1909 DAV

MILK AND CREAM
THE SINTON RUSTIC HOME DAIRY CO.
 TELEPHONE 442. 419 S. EL PASO
 BUTTER AND BUTTERMILK

- Davis Rayburn E, mgr Davis Barber Shop, bds 525 N Prospect.
 —Rebecca, bds 1134 Glen av.
 —Robert J, clk P O, rms Y M C A.
 —Robert W, porter J I Lacy, res 624 Maple. (Mrs Susie D.)
 —Roy A, salesman Zimmerman Supply Co, bds 525 N Prospect.
 —Roy E, solr C S Eicc Co, res 746 E Boulder. (Mrs Mary H.)
 —Roy S, jeweler W A Davis, res 136 Spencer av (Manitou). (Mrs Mildred M.)
 —Ruth, student High School, bds 321 N Weber.
 —Samuel, tmstr, res 234 S Conejos.
 —Sarah A (wid John), res 427 N Weber.
 —Scott E, repr C M Ry, bds 416 Hagerman (Colo City).
 —Sidney J, driver Star Laundry, res Washington av cor Jefferson pl (Manitou). (Mrs Mary E.)
 —Mrs Vonie, bds 302 N 7th.
 —Walter C, lawyer, 19 E Pike's Peak av, res 806 E Willamette av. (Mrs Lulu M.)
 —Wm, eng C M Ry, res 1611 Colorado av. (Mrs Hannah.)
 —Wm A (Davis & Barney), res 1312 N Nevada av. (Mrs Marie V.)
 —Wm A, jeweler, Soda Springs Pavilion (Manitou), res 146 Spencer av (Manitou). (Mrs Florence D.)
 —Wm I, millman Portland Mill, res 1329 Grant av. (Mrs Jessie M.)
 —Wm L, tilesetter, res 515 E Costilla. (Mrs Mattie E.)
 —Wm M, tmstr, res 318 W Willamette av. (Mrs Helen H.)
 —Wm S, pumpman, res 1212 Grant av. (Mrs Anna J.)

- Davis Wm T, foreman Newton Mfg Co, res 416 Hagerman (Colo City). (Mrs Hattie E.)
DAVIS & BARNEY (W A Davis, C H Barney), Real Estate and Chattel Loans, 55 First Nat Bldg, Tel Red 392.
DAVIS & MUETH CATERING CO
 R T Davis Pres, A A Mitchell V Pres, H C Bruderlin Secy and Treas, Proprs Mueth's, 26 N Johnson, Tel Main 294. (See right lines.)
 Davison, see also Davidson.
 —Angie, domestic 23 E Espanola.
 —Cary T (Davison Grocery Co), 409 E Caramillo. (Mrs Edna V.)
 —Mrs Florence, died July 16, 1908, 41.
 —Grocery Co (C T Davison, S H Bailey), 1201 N Weber.
 —Ray, student, rms 722 N Weber.
 —Samuel, loans, 110 N Tejon, res same. (Mrs Tillie.)
 Davy, see Davie.
 Daw Arthur H, student High School (Colo City), bds 116 Colorado (Colo City).
 —Frank A, carp C M Ry, bds Colorado av (Colo City).
 —Myra M, tchr, bds 116 Colorado (Colo City).
 Dawson Mrs A Adella, emp Hill Laundry, res 550 E Bijou.
 —Arthur E (A E Dawson & Co), postmaster Curtis P O, res 21 N Cascade av. (Mrs Matilda.)
 —A E & Co (Arthur E and Herbert W Dawson), groceries and meats Curtis P O.
 —Herbert W (A E Dawson & Co), res 2428 N Cascade av. (Mrs Helene.)
 —H Frank, mgr Curran Bill Postm & Dis Co, 11 W Cucharan, res 1107 S Weber.
 —John W, porter, bds 16 N Sierra Madre.
 —Olive L, emp Cascade Laundry, 550 E Bijou.
 —Samuel, carp, res Nob Hill. (Mrs Susie.)
 —Sarah E (wid George), bds 2007 Weber.

THE H. A. GAEBEL ENGRAVING CO.
 MAKERS OF GOOD CUTS ONLY FOR PRINTING PURPOSES
PUEBLO, COLORADO.
 PHONE UNION 761

THE EL PASO ICE & COAL CO.
 ARTIFICIAL ICE BEST COAL
 EL PASO DISTILLED WATER
 29 NORTH TEJON ST. PHONES 46 & 91

Kaufman's The Store of the People
 NOTHING FOR EVERYBODY
 Phone Main 467

Colorado Springs, Colorado City and Manitou Directory. DE A 195

- Stanley B, asst Beyle & Son, 16 E Kiowa.
 —R, bds 550 E Bijou.
 —R, res 550 E Bijou. (Mrs A Calla.)
 —also Dea.
 —er, foreman Out West P & Co, res 1109 E Platte av. (Mrs S.)
 —ald, lab, bds 1026 Lincoln av (Colo City).
 —Isabelle, res 110 Hill.
 —S, smstrs, bds 107 E Cimarron.
 —Ellen, res 1026 Lincoln av (Colo City).
 —M, tchr Cheyenne School, 332 N Tejon.
GEORGE F. DRIVER SINTON
 Home Dairy Co, res 226 Institute. (Mrs Edna.)
 —W, opr Colo Tel Co, bds Hill.
 —W, eng, res 107 E Cimarron. (Mrs Lottie A.)
 —P, driver, res 1301 Jackson (Colo City).
 —Martha A, moved to Seattle, 822 S Tejon.
 —A, harnessmkr, bds 107 E Tejon.
 —B, res 6 Calvert av, Glassboro.
 —Asst mgr New Brunswick Parlors, res 1415 N Washington av. (Mrs Zoa D.)
 —R (Day & Mason), res 425 Johnson (Colo City). (Mrs Burl.)
 —tmstr Hill Brick & T Co, 528 Portland boul. (Mrs E.)
 —D, music tchr, 1415 N Tejon av, res same.
 —son (W H Day, J W Mason), res 528 Colorado av (Colo City).
 —George F, res 558 E Platte (Mrs Nannie T.)
 —also Day.
 —M Martin, res 639 Maple.
 —M (Perry & Dea), res Maple.

Phone 1360
Standard Elec. Co.
 5 E. BIJOU ST.
 We Repair Motors, Elevators, Lights, Telephones, Bells and Anything Electrical or Mechanical

- DEACON CHARLES W, Supt Union Printer's Home, res same, Phone Main 265. (Mrs Margaret M.)**
 —Mrs Margaret M, matron Union Printers' Home.
 Deaconess Cottage, Ida Tobschall matron, 530 N Nevada av.
 —Hospital, 915 E Huerfano.
 Deaf American The, G W Veditz editor, 414 Custer av.
 Deahl Mary, domestic 1415 N Nevada av.
 Deal Avery J, carp, res 221 N Corona. (Mrs Martha R.)
 —Samuel J, shoes, 107 S Tejon, res 417 E Kiowa. (Mrs Gwendoline M.)
 —Walter H, clk S J Deal, rms 221 N Corona.
 Dean A Frances (wid Edward W), nurse, 711 N Weber, rms same.
 —E LeRoy, elev opr Antlers Hotel, rms 124 S Tejon.
 —John L, blksmith Johnston & Schweikhardt, res 223 Washington av (Colo City). (Mrs Dora E.)
 —Ollie H, waiter, bds 105 E Costilla.
 —Samuel W, student, bds 23 W Cache la Poudre.
 —Sherman W, student Colo Coll, bds 1806 Wood av.
 —Wm G, propr Park Hotel, 106 North Park pl and La Court, 105 E Vermijo av. (Mrs Bettie.)
 Deane George L, tmstr Wandell & Lowe T & S Co, res 411 Cooper av. (Mrs Anna.)
 Dearing John S, rancher, res 418 W Bijou. (Mrs Sarah E.)
 —May P, student High School, bds 418 W Bijou.

Hyde Paper Co. PRINTERS' SUPPLIES
 100-102 S. VICTORIA AVE., PUEBLO, COLO.

REAL ESTATE
F. W. COAKLEY
 EXCHANGES ANYWHERE
 20 P. O. Building
 Phone Main 1452

THE EL PASO ICE & COAL CO.
 ARTIFICIAL ICE BEST COAL
 EL PASO DISTILLED WATER
 29 NORTH TEJON ST. PHONES 46 & 91

ENTERPRISE FURNITURE CO.
 TENTS, AWNINGS AND WINDOW SHADES
 129-131 E. HUERFANO ST.

196 DE A R. L. POLK & CO'S. 1909 DEL

Grewell & Conway
COAL CO.
 Coal, Wood and Coke
 Office Phone Main 1271 Yard Phone Main 2146
 110 N. Tejon St. 326 W. Huerfano St.

Deeringer Arza T, janitor, bds 318 El Paso boul, Arensdale.
 —Ida L, clk M E Deeringer, bds 318 El Paso boul, Arensdale.
 —Melvin E, grocer, 319 Manitou av, Arensdale, res 318 El Paso boul, Arensdale. (Mrs Dora E.)
 DeArmon Alexander, moved to Cheyenne, Wyo.
 Deatch Tillie, waiter Harvey Eating House.
 Deaton, see Dayton.
 DeBaun Lois E, bds 156 Waltham av (Manitou).
 —Mrs Rose A, res 156 Waltham av (Manitou).
 DeBeque Investment Co, C T Fertig sec, 29 N Tejon.
 DeBerry Wm A (Baker & DeBerry), bds Antlers Hotel.
 DeBoer Capitola (wid John), res 315 W Bijou.
 —John, druggist Antlers Pharmacy, res 315 W Bijou.
 —Mabelle, bds 315 W Bijou.
 DeBruin Herman, res 120 S 14th. (Mrs Minnie.)
 DeBrunner Henry, dyer F H Couture, res 11 E Fountain. (Mrs Laura O.)
 Decker Frank J, finisher, res 1720 Grant av. (Mrs Cora E.)
 —Gertrude A, missionary, bds 1101 E St Vrain.
 —Henry, baker, 611 N Royer, res 602 E Willamette av. (Mrs Isadora.)
 —Henry C, rancher, res 1101 E St Vrain. (Mrs Marilla E.)
 —Maude E, artist, bds 1101 E St Vrain.
 —Roland H, printer Gazette, rms Ye Chelten Inn.
 —Stella, bds 329 Lincoln av (Colo City).

Decker Victor P, rms 918 N Royer. (Mrs Harriet.)
 DeCorsey Frank, rms 227 E. G. ras.
 Dedrick Wm H, lab, res 618 Washington av (Colo City) Belle.)
 Declux Mrs Louise, moved to dad, Colo.
 Deering John T, watchman, Washington av. (Mrs Louisa.)
 —Lela, clk Kaufman & Co, Washington av.
 Deesz Louis A, student Colo bds 930 N Weber.
 Defenbaugh Mrs Catherine, Colony, Kans.
 Deffenbaugh Asa E, cond C M 32 N Chestnut. (Mrs Clara.)
 DeFlon C Frederick, ydman, N Royer. (Mrs Frances M.)
 DeFoe John H, moved to Denver.
 DeForest Wm T, res nr Palmetto 2 miles ne of P O.
 DeFries John F, broker, rms Cucharras. (Mrs Kemmie.)
 DeGraff Benjamin, res 838 W mette av. (Mrs Eliza.)
 —Building, 116-18 N Tejon.
 —Charles H, produce, 106 Huerfano, res 323 S Tejon. (Mrs Katherine L.)
 —Ella S, dressmkr, 838 E Willamette av, bds same.
 —Emily (wid David), res 515 N Royer.
 —Frances M, bds 515 N Weber.
 DeGrant Alexander, tchr Colo for D & B, bds 307 Montrose City).
 DeGroot Eugene D, hlpr W Exp, rms 938 S Tejon. (Mrs Jessie L.)
 Dehart Edgar B, foreman, Costilla. (Mrs Lula G.)
DEICHMANN FRED (Deichmann & Douglas), res 1023 Colorado av. (Mrs Anna.)
DEICHMANN & DOUGLAS Deichmann, Lloyd Trunks and Traveling Goods N Tejon, Tel Main 1593 adv opp.)

CASCADE AUTO & SUPPLY CO. Expert Repairing and All Work GUARANTEED
 115 N. Cascade Ave. Phone Main 56

WILLIAMS
A. B. WILLIAMS & CO.—REAL ESTATE
 J. H. WILSON
 129 1/2 N. Tejon St. Tel. Main 1260 LOANS, INSURANCE

Colorado Springs, Colorado City and Manitou Directory. DEL 197

Otto, janitor, res 618 E Dale. (Mrs Margarette H.)
 —see Dietrich.
 Adelbert, elev opr, bds 302 S Wahsatch av.
 —Christopher C, collr, res 302 S Wahsatch av.
 —music tchr, 302 S Wahsatch bds same.
 —L, clk L M Hunt Grain Co, 218 S Wahsatch av. (Mrs Minnie M.)
 —John, lab, bds 209 Washington av (Colo City).
 —Eva L (wid Perry), res 522 Cascade av.
 —A, bds 310 E 2d, Ivywild.
 —Mary H, res 222 E Uintah.
 —May, waiter Acacia Hotel, rms N Tejon.
 —D, eng, res 310 E 2d, Ivywild. (Mrs Mary C.)
 —Harry E, clk J H Gardner Shoe Co, res 412 E Willamette. (Mrs Nettie A.)
 —Andrew J, moved to Denver.
 —Shmutt Dudley, died Oct 25, '08, age 87.
 —W, res 632 N Prospect. (Mrs Martha C.)
 —Margaret (wid Dudley), bds 818 E Charron.
 —Vergne Edward M, res 130 E Ivywild. (Mrs Alice M.)
AWARE INSURANCE CO (of Philadelphia), H F Avery Agt, 111 Nat Bank Bldg.
 —and Improvement Co, C P Bennett sec, 5 E Pike's Peak av.

Prescription Purity
 depends on buying pure ingredients and then not allowing them to deteriorate. That's the kind of purity we practice in dispensing prescriptions.
THE OWL DRUG CO.

Delay Etta, cook 817 N Cascade av, rms 303 Mesa rd.
DELICATESSEN THE, Mrs M E Roberts Propr, Home Made Bakery Goods, Meals, Short Orders a Specialty, First Class Home Cooking, 132 E Cucharras, Tel Black 632.
 Dellhay Mrs Laura, cook, res 317 S Sahwatch.
 Delmastro Joseph, miner Austin Bluffs Coal Mine, res Papeton. (Mrs Angelina.)
 Del Monte M & M Co, G W Bierbauer sec, 56 First Nat Bank Bldg.
 DeLong Albert B, agt Swift & Co, res 211 N Cascade av. (Mrs Esther.)
 —Esther, clk Park Bakery, rms 211 N Cascade av.
 —Frances, clk, bds 529 E Kiowa.
 —Francis, driver, bds 529 E Kiowa.
 —Frank E, fruits, 20 N Nevada av, res 529 E Kiowa. (Mrs Mary.)
 —George, furn rooms, 446 E Pike's Peak av. (Mrs Stella M.)
 Delta Phi Theta Fraternity, 831 N Cascade av.

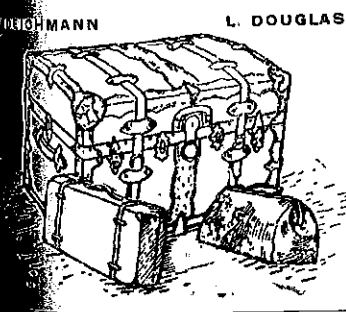

DEICHMANN AND DOUGLAS TRUNKS
 TRAVELING GOODS
 Trunks Made To Order and Repaired
 Hand Bags and Traveling Goods Repaired
111 N. TEJON STREET
 PHONE MAIN 1593

HAIGLER REALTY CO. "Live Ones"
 Offices 1-2-3-6-8 Barnes Building 113 1/2 E. Pike's Peak Ave.

"THE NAME A GUARANTEE OF QUALITY"
OTIS ELEVATORS

The Robinson Drug Co.
THE REXALL STORE

A remedy for every ill.
guarantee satisfaction or
refund money without question.
Free Delivery Phone

THE EL PASO ICE & COAL CO.
 ARTIFICIAL ICE BEST COAL
 EL PASO DISTILLED WATER
 29 NORTH TEJON ST. PHONES 46 & 91

198 DEL

R. L. POLK & CO'S. 1909

DEN

KENTUCKY STABLES
UP-TO-DATE LIVERY
AT LOW RATES
121 E. Bijou St. Phone 588

- DeLucas King, clk, rms 314 E Pike's Peak av.
- Demarco Anthony, miner Curtis Coal Mine, bds 410 Main, Roswell. (Mrs Anna.)
- Charles, miner Curtis Coal Mine, bds 410 Main, Roswell.
- Frank, miner Curtis Coal Mine, res 410 Main, Roswell. (Mrs Christina.)
- James, lab Curtis Coal Mine, res 410 Main, Roswell. (Mrs Carmen.)
- John, miner, res Pike View. (Mrs Mary.)
- DeMasters Alice, bds 302 E Cucharras.
- Jennie E, bds 302 E. Cucharras.
- Ralph B, miner, bds 302 E Cucharras. (Mrs Anna P.)
- Richard B, miner, res 302 E Cucharras. (Mrs Eliza W.)
- Walter A, miner, bds 302 E Cucharras. (Mrs Clara B.)
- Demachok John, bell boy Alta Vista Hotel.
- DeMey Henry L, carp, res 19 E Costilla. (Mrs Julia.)
- Deming John E, died May 21, '08, age 44.
- Margaretta O, bds 320 N Cascade av.
- Stephen W, died, May 11, '08, age 43.
- DeMontaize Mrs Mary, clairvoyant, 329 Colorado av (Colo City), rms same.
- DeMoore Alta, bds 207 N Wahsatch av.
- Donna, milliner, bds 207 N Wahsatch av.
- DeMoss Charles W, cook, res 14 N 6th (Colo City). (Mrs Jessie E.)

- DeMoss Horace L, rest, 602 1/2 N 6th (Colo City), res 14 N 6th (Colo City).
- Rena L, printer, bds 14 N 6th (Colo City).
- Van C, lab, bds 14 N 6th (Colo City).
- Dempsey John, emp Nordrach torium.
- John, constable, res 313 1/2 (Colo City). (Mrs Sophie.)
- Joseph E (Pike's Peak B & fareffa.)
- Michael, eng A T & S P Santa Fe Hotel.
- Deneen John N, cond, rms rado av (Colo City).
- Deniff Peter, miner Pike View Mine, bds Pike View.
- DeNio Ephraim J, moved to Wash.
- Denis, see also Dennis.
- Adelaide, tchr High School, N Cascade av.
- Denison, see Dennison.
- Denman Mrs Emma, cook Nordrach Sanatorium.
- Francis H, mining, res 111 (Colo City).
- Dennett Wm B, bds Union Home.
- Defney, see also Denny.
- Edward J, moved to Denver.
- Jessie B, tchr People's Mission School, bds 23 W Home.
- Thomas C (Denney & Sommers, res 1019 Washington av. Anna L.)
- & Sommers (T C Denney & Sommers), com mers, rms Cascade av.
- Denhardt Katherine E (wid. T), res 707 S Cascade av.
- Denning Anna, nurse, 219 E Kiowa rms same.
- Carrie M, bds 315 E Cache la Poudre.
- Elizabeth, nurse, 219 E Kiowa same.
- Dennis, see also Denis.
- Alice (wid John B), rms Cucharras.
- Arthur L, painter, res 809 N Walnut. (Mrs May A.)

G. PASTER Contractor and Builder
SHOP 4 EAST KIOWA
Residence Phone 967 Phone 801

DEN

Colorado Springs, Colorado City and Manitou Directory.

DeP 199

- Calvin A, opr, res n end Nob Hill. (Mrs Rebecca M.)
- Charles A, opr W U Tel Co, rms 36 Boulder cres.
- Clara, moved to Cripple Creek.
- Frank L, phys, 501 N Tejon, res 130 E San Miguel. (Mrs Charlotte R.)
- Harry, fireman, res rear 24 N Chestnut. (Mrs Cora.)
- Herbert E, student, bds 19 West View pl.
- Mrs Jane, res 231 Philadelphia av.
- John, miner Rapson Coal Mine, res Curtis P O.
- Marsh C, oiler C M Ry, res 609 N 4th (Colo City).
- Nathaniel, car repr C M Ry, bds 609 N 4th (Colo City).
- Clark, clk Beyle Furn & Und Co, res 328 Colorado av (Colo City). (Mrs Nora E.)
- Amison Charles J, cond C M Ry, rms 513 Colorado av (Colo City).
- Charles M, agt Rocky Mtn Bank Note Co, res 2015 N Tejon. (Mrs Helen S.)
- Miss Harry P, lieut Hose Co No 1, res 22 N Chestnut. (Mrs Cora.)
- Mrs Mary S, died Apr 5, '08, age 39.
- Alfred Albert C, mining, res 430 E Willamette av. (Mrs Mary H.)
- Dora E (wid L Emerson), res 323 S Weber.
- Edward, millman U S R & R Co, res 1013 Jefferson (Colo City). (Mrs Nancy B.)
- Mattie, waiter Acacia Hotel, rms 220 N Tejon.
- H. millman U S R & R Co, res 1017 Lincoln av (Colo City). (Mrs Emma L.)
- Edward H, lab, res 351 E Las Vegas. (Mrs Nancy E.)
- E. A, rancher, bds 351 E Las Vegas.
- B, domestic, bds 351 E Las Vegas.
- E, herder Jersey Dairy, bds same.

A. B. Hutchinson J. L. Columbia
MANITOU LIVERY AND TRANSFER CO.
Manitou, Colo.
OFFICE STABLE
225 Manitou Avenue 111 Manitou Avenue
Phone Manitou 9 Phone Manitou 4

- Dent Wm M, chr, rms 605 E Monument. (Mrs Mildred.)
- Dentan Estelle G, stenog Purcell & Burns, bds 110 W 2d, Ivywild.
- Frank D, printer, res 1525 S Cascade av. (Mrs Nellie.)
- Denton Joseph O, rms 223 Manitou av (Manitou).
- Denver Bullfrog Annex M Co, E P Shove sec, 509 Mining Exch Bldg.
- DENVER POST (Denver, Colo)**, Arthur Stephens Agt, 10 Midland Blk, Tel Main 2283. (See adv.)
- Times, W F Conway mgr corres bureau, 124 E Pike's Peak av.
- DENVER & RIO GRANDE R R, W** H Cundey Gen Agt Pass Dept, J M Ellison Pass Agt, A C Wilson Coml Frt Agt, D G Patterson Asst Ticket Agt, 16 N Tejon, Tel Main 96, Pass Depot North Park pl sw cor Sierra Madre, Tel Main 53, Frt Depot Sierra Madre bet Cucharras and Vermijo, Tel Main 119. (See p 3.)
- DENVER & RIO GRANDE RAILROAD**, I S Nichols Agt, 2d sw cor Washington av (Colo City), Tel West 78, Home 310. (See p 3.)
- DENVER & RIO GRANDE RAILROAD**, Thomas C Kelly Agt, Manitou av cor El Paso boul (Manitou), Tel Manitou 18. (See p 3.)
- DEPARTMENT OF PUBLIC HEALTH**, P O Hanford Commissioner, City Hall, Tel Main 156.
- Depew Gansen, res 1 blk s of Lake av, Broadmoor. (Mrs Grace G.)
- Depeyre Louis N, phys, 432 W Bijou, res 203 N Walnut. (Mrs Anna S.)
- DePriest Robert, plasterer, bds 319 E Caramillo. (Mrs Anna.)

DO IT NOW

The Collectors who collect
TELEPHONE 1184 AND WE WILL CALL TO SEE YOU

List your bad accounts with
The Hancock - Love Mercantile Agency
We haven't any Pigeonholes

AUTOGENOUS WELDING

It's the new method of Automobile Repairing, done only by
FRANK F. BUMSTEAD & CO.
REAR OUT WEST BUILDING

Oregon Short Line
 For all Western and Northwestern Points
 (SEE PAGE 5)

PHONE FOR THE PROMPT PLUMBERS

13

Barnes-Stephens Plumbing & Heating Co. 206 N. Tejon St

200 DER

R. L. POLK & CO'S. 1909

DET

The Moyer Realty Co.

City Property and Pecos Valley Lands

208 DeGraff Building

Deramo Charles, miner Patterson Coal Mine, res Papeton. (Mrs Carmela.)
Derby, see also Darby.
—Miss Bessie P, res 614 E Willamette av.



29 S. TEJON

The Dern Tea and Coffee Co.

Wholesale and Retail Dealers in

Teas, Coffees, Extracts, Spices

Phone 575

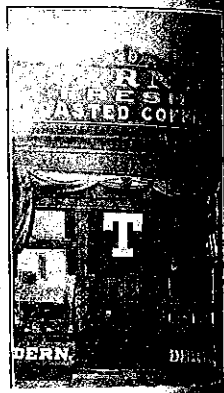

108 E. HUERFANO

DERN TEA & COFFEE CO.
Dern Pres, M M Jackson
We Carry the Largest and Assorted Stock of Coffees, Extracts, Spices, Etc, 29 S. Tejon. Tel Main 575. Roasting Plant E Huerfano, Branch Dern Tea & Coffee Co, Trinidad. (See ad.)
Derry Herbert S, driver C S Co, res 1424 Manitou boulev. (Amelia L.)
DeSaeuer Charles W, driver, res S Conejos.
Deshayes Ernest, student Colo Huerfano.
Des Moines G M Co, G A sec, 3 P O Bldg.

Derham, see also Durham.
—Henry W, lab, res Red Rock Canon (Colo City).
Deri Antonio, miner Curtis Coal Mine, bds Roswell.
Deringer J Omer, res 113 El Paso boulev (Colo City). (Mrs Florence.)
DERN JOSEPH G, Pres Dern Tea & Coffee Co, res 1128 N Nevada av, Tel Main 1684. (Mrs Laura E.)

Despain Albert N, carp, res 220 W Kiowa. (Mrs Maude.)
DeSpain Wm, expman, res 601 (Mrs Dora.)
Detrich Carl, burner, res 1131 av (Colo City). (Mrs Leta.)
—John L, millman U S R & R res 1125 Colorado av. (Colo City). (Mrs Kate E.)
—Susan (wid Andrew), res person (Colo City).
Dettenger Lydia, maid 1421 av.



WHILE IN COLORADO be sure to take
COG ROAD to the Summit of
PIKE'S PEAK

P. MARTIN & CO. Real Estate & Loans

126 E. Pike's Peak Ave.

Tel. Main 394

DET

Colorado Springs, Colorado City and Manitou Directory.

DEX 201

W. I. LUCAS
SPORTING GOODS
AMMUNITION

119 N. Tejon St. Phone Main 900

Wm H, expman, res 1142 person (Colo City). (Mrs Mol... E.)
Samuel C, gardener, res 706 Dale.
Henry, waiter, bds 36 W...
Horace K, pres Clyde... res 727 N Tejon.
David G, student Colo Coll, res 722 N Weber.
millman Portland Mill, res N 7th.
W, millman, rms 24 1/2 E Huerfano.
J, miner, bds 526 Lincoln av (Colo City).
V, caller, rms 24 1/2 E Huerfano.
James H, cond, res 424 N Prospect. (Mrs Louise A.)
L, tel opr, bds 435 E Bijou.
Albert, moved to Denver.
waiter, bds City Hotel (Colo City).
rms 517 N Nevada av.
Rev Arthur A, bds 428 S Conejos.
Augustus W, brkmkr, res 909 S Sierra Madre.
Maisie, presser W T Gray, bds S Nevada av.
millman Portland Mill, res S Sierra Madre. (Mrs Ollie...)
ward, miner, rms 124 W Found...
Wallace, lab, bds 9 Woodbine (Colo City).
Samuel M, foreman Sanitary Dairy Co, res 1315 N Corona. (Mrs Katherine E.)
Chauncey, autos, res 1016 N Corona. (Mrs Mae.)
Mrs Fannie H, bds 3303 San Rafael.
Burke Sylvia (wid A Monroe), res 737 E Platte av.
Clinton D, res 1006 W Cheyenne rd. (Mrs Bell B.)
bds 1006 W Cheyenne rd.
Dore A, bds 8 Walnut av, Broadmoor.
George W B, clk, bds Pike View.

DeWitt George W H, ranch, res Pike View. (Mrs Belle F.)
—Henry, bds Union Printers' Home.
—John C, bds Pike View.
—Laura, artist, rms 801 N Corona.
—Leonard C, student, bds Pike View.
—Scott G, bds Pike View.
—Theodore F, res 8 Walnut av, Broadmoor. (Mrs Hattie.)
—Walter S, driver Sanitary Dairy Co, res 109 N El Paso.
Dexter Baldwin D, mach D W Walsh, rms 531 E Cimarron. (Mrs Nellie.)
—Frank, barber T J Hyatt, res 1339 N Royer. (Mrs Charlotte M.)
—Mrs Nellie, waiter McRae Rest, rms 531 E Cimarron.

Circulars Addressed

WRITE FOR RATES

R. L. Polk & Co.
Salt Lake City

GAZETTE WANT ADS Pay Best. Try, and See

Quick Results, Sure Results

5c per line per day, \$1 per line per month

Today's News Today is The Telegraph Way

The Houston Lumber Co.

20 to 32 West Vermijo Ave.
TELEPHONE MAIN 102

BUILDER'S HARDWARE
LUMBER AND PLASTERING

202 DEZ

R. L. POLK & CO'S. 1909



**REAL ESTATE
INSURANCE
LOANS**
PHONE MAIN 209
23 1/2 N. TEJON ST.

Dezuris George, lab, rms 409 Olive.
D'Giacomo Antonio, miner Danville
Coal Mine, res Curtis P O.
DIAMOND FUEL CO (Harry
Spingler, J F Schlotter), Wholesale
and Retail Coal, 7 S Tejon,
Tel Main 600. (See adv.)

HARRY SPINGLER

J. F. SCHLOTTER

**THE
DIAMOND
FUEL COMPANY**

"THE PICK OF THE PICK" IN THE FUEL LINE

All Grades of Coal Thoroughly
Screened and Cleaned

7 S. Tejon St. Phone 600

Diamond John, bartendr, rms 428 1/2
Colorado av (Colo City).
—John H, carp C M Ry, res 1808
Colorado av. (Mrs Olive R.)
Diaz Alva L, bds 124 S Tejon.
DIAZ MARIE (wid Harlighe), Os-
teopath and Propr Electro Ther-
matorium and Sanitarium Treat-
ment Rooms, 124 S Tejon, res
same, Tel Main 1425.
Dibb Alma I, bds 28 N 7th.
—David A (Dale & Dibb), res 28 N
7th. (Mrs Frances W.)
—Wm W, clk C M Ry, bds 28 N
7th.
Dibble Edith A, bds 312 Colorado
av (Colo City).
—Ethel M, opr Colo Tel Co, bds 312
Colorado av (Colo City).

Dice Mrs Mary F, res 320 E Kiowa.
Dick Arthur C, clk O O Dick, res
S Nevada av. (Mrs Rose J.)
—Edward H, barber T J Hyatt,
836 E Uintah. (Mrs Leonard)
—Louis, solr, rms upper end Ruxton
av (Manitou). (Mrs Leonard)
—Oliver O, confctr, Ruxton av
Ute Pass (Manitou), res O
(Manitou).
—Priscilla, nurse, 209 Coronado
same.
Dicken Austin, repr A T & S F
res 315 E Fountain. (Mrs
J.)
Dickens Anna L, student, bds
Ruxton av (Manitou).

THE "BENSONIZER"

TRADE MARK REG. U. S. PAT. OFFICE

System for Treatment Tubercu-
losis, Catarrh, Bronchitis, Asthma
and Hay Fever.

130 East Kiowa St.

H. A. SCURR,

REAL ESTATE
LOANS & INSURANCE

TEL. BLACK 732

20 S. TEJON STREET

DIC

Colorado Springs, Colorado City and Manitou Directory.

DIE 203

DICKENS CHARLES, Propr The
Old Curiosity Shop, Mexican, In-
dian, Chinese and Japanese Cur-
ios, Gems, Minerals and Navajo
Indian Blankets, 243 Ruxton av
(Manitou), res same, Tel Purple
642. (Mrs Carrie J.)
Charles, student High School, bds
510 E Pike's Peak av.
Charles jr, electr, bds 241 Ruxton
av (Manitou).
Ethel, bds 315 E Fountain.
Margaret C, bds 510 E Pike's Peak
av.
Gear W, student, bds 241 Rux-
ton av (Manitou).
Huntel B, curios 25 N Tejon, res
510 E Pike's Peak av. (Mrs
Elizabeth J.)
German Alton L, mining eng, res
814 N Tejon. (Mrs Anna H.)
Hunt L jr, bds 814 N Tejon.
Hester D, bds 814 N Tejon.
Herson Charles A, clk, res 12 Lin-
coln av (Colo City). (Mrs Del-
ia)
Hill J, domestic 215 S Nevada av.
James G, repr C S & I Ry, res
505 S Cascade av. (Mrs Eliza-
beth.)
Hullus M, cond C M Ry, res 2018
Lincoln av. (Mrs Birdie M.)
Huy Elmer J, lab, bds 1018 S Wal-
nut (Colo City).
Huest C, student, bds 319 N Web-
er.
Huy George B, carp, res 2803 N Cascade
av. (Mrs Martha J.)
DICKKEY DR GEORGE W, Veter-
inary Surgeon, 319 N Weber, res
same, Tel Main 606. (Mrs Ev-
elyn C.)
Huy S, tinner Lowell-Meservey
Hdw Co, res 416 Main (Colo
City). (Mrs Neva.)
Huy W, lab, res 1812 Colorado av.
(Mrs Edith L.)
Huy W, clk W N Burgess, res 418
St Vrain. (Mrs Bessie I.)
Huy B, died May 15, '08, age 7.
Huy S (wid Clement), res 108 E
Monument.
Huy B, student High School, bds
510 N Weber.

PHONE 1372. **Phonographs** OPPOSITE OPERA HOUSE

Victor and Edison. Every style of each
Complete stock of Records

THE HEXT MUSIC CO.

Dickey Otho R, cond, bds 2803 N Cas-
cade av.
DICKINSON CHARLES, V-Pres
Sinton-Rustic Home Dairy Co,
Dairy, 531 Beacon, Roswell, res
1431 N Nevada av, Tel Main 205.
(Mrs Mary E.)
—Emanuel S, rancher, res 1108 Colo-
rado av. (Mrs Belle M.)
—George C, student, bds 1431 N Ne-
vada av.
—Malvina T (wid George W), res 509
E Platte av.
—M Alfonso, painter, res 616 S Ne-
vada av.
—Nettie (wid Erastus), res 31 High-
land.
—Oliff, emp Pike's Peak Floral Co,
res 1620 N Royer. (Mrs Emma.)
—Oliver M, clk Ry Mail Service, res
1525 N Weber. (Mrs May L.)
—Win N, driver, bds 509 E Platte
av.
Dickison Fred A (John B Orris &
Co), res 926 N Royer. (Mrs Fann-
ie G.)
Dicks Louis E, driver Cascade Laun-
dry.
Dickson, see also Dixon.
—Andrew, died Jan 20, '09, age 66.
—Benjamin F, expman, res 320 E Las
Vegas. (Mrs Margaret.)
—Mrs Elizabeth S, res 303 Mesa rd.
—George, res 917 S Tejon.
Dideon John W, landscape gardener,
res 718 E Huerfano. (Mrs Rose.)
Diebold Charles J, moved to Balfour,
N D.
—Mrs Louise E, bds 613 N Walnut.
—Myrtle L, bds 729 N Weber.
Diehl Mrs Anna, res 414 Grant av
(Colo City).
—Jacob, fireman C S & C C D Ry,
bds 414 Grant av (Colo City).

THE GOWDY-SIMMONS PRINTING CO.

PRINTERS FROM

TYPE—COPPER PLATE—STEEL DIES

MAILING LISTS --- Any Line --- Anywhere
Address R. L. Polk & Co., Salt Lake City

THE EL PASO ICE & COAL CO.
 ARTIFICIAL ICE BEST COAL
 EL PASO DISTILLED WATER
 29 NORTH TEJON ST. PHONES 46 & 91

CHARLES GEISSLER Contractor & Builder
 TELEPHONE MAIN 844 120 N. NEVADA AVE.
 The Lowest Jobbing Rates in Town

204 DIE

R. L. POLK & CO'S. 1909

DIN

Invalid Reclining Chairs
 Hammocks Lawn Swings
 Anything in the Canvas Line
The Out West Tent & Awning Co.
 113 1/2 N. Tejon St. Phone 1261

Diehl Nicholas J, mach, bds 414 Grant av (Colo City).
 Dierdoff Emma, domestic 1211 N Weber.
 —Mary C (wid Charles D), rms 518 E Bijou.
 Dierker Alma, domestic 1507 N Nevada av.
 —Ida, domestic 424 N Nevada av.
 Dietrich Edwin A, tchr Colo School for D & B, res 26 S Wahsatch av. (Mrs Frieda A.)
DIETRICH JOHN, Supt Board of Education, 216 DeGraff Bldg, res 918 N Weber, Tel Main 1855. (Mrs Emma.)
 —Mabel, student, bds 918 N Weber.
 —Marion C, student Colo Coll, bds 918 N Weber.
 Diets, see Deits.
 Dietzman John A, res 10 N 15th. (Mrs Anna B.)
 Dilla Joseph, rms 329 E Huerfano.
 Dillard Charles, ydman McRae Rest, rms 711 Spruce.
 Dille Harry, bds County Poor Farm.
 Dillenback Charles W, clk C S & C C D Ry, res 513 W Pike's Peak av. (Mrs Nannie E.)
 Dillenbeck I Delight (wid Charles H), res 643 E Willamette av.
 —LeOra M, vocalist, bds 643 E Willamette av.
 Dillingham Cornelius W, res 835 E Boulder. (Mrs Hattie J.)
DILLINGHAM MRS HATTIE J, Propr Southern Grocery, 400 Colorado av (Colo City), Tel Home 81, res 835 E Boulder.
 —Wm W, clk Mrs H J Dillingham, bds 16 N 5th (Colo City).
 Dillon Albert E, fireman Golden Cycle Mill, bds 406 S 11th.
 —E Paul, moved to Philadelphia, Pa.

Dillon Herbert R, millman, bds 11th.
 —Ida, bds Nat Hotel (Colo City).
 —Irvin W, bds 406 S 11th.
 —John K, carp Chris Pedersen, 417 E Pike's Peak av. (Mrs Florence A.)
 —Nathan M, tmstr, res 406 S 11th. (Mrs Jennie M V.)
 —Ray F R, bds 1308 W Vermillion av.
 —Ruth, student, bds 1308 W Vermillion av.
 —Seth R, expman, res 1308 W Vermillion av. (Mrs Ellen.)
 —Stella, cashr Emporium, bds 417 E Pike's Peak av.
 —Susan L (wid Alvin W), dressmaker, 321 S Weber, res same.
 —W Elmer, fireman C S L & P Co, res 512 S 11th. (Mrs Stella H.)
 Dilts Audrey, marker Star Laundry, bds 226 S Tejon.
 —Bert T, blksmith S M Dilts, 509 E Huerfano. (Mrs Sarah.)
 —Bessie M, emp Waterman Press, bds 226 S Tejon.
 —Harry, student High School, 509 E Huerfano.
 —Lewis, grocer, 323 1/2 S Tejon, res 317 same. (Mrs Anna A.)
 —Lucile W, student Colo Coll, McGregor Hall.
 —L Elmer, driver L A Fox, bds 226 S Tejon.
 —Ruby E, student High School, 317 S Tejon.
DILTS SAMUEL M, Blacksmith, Carriage Mnfr, Implements, 21 W Huerfano, Tel Main 704, res 509 same, Tel Red 441. (Mrs Alice S.)
 —Wm F, propertyman, bds 317 S Tejon.
 —Wm H, foreman C S & I Ry, 226 S Tejon. (Mrs Almeda.)
 Diltz Budge H, com mer, res 1200 Washington av. (Mrs Emma.)
 —Charles H, carp C M Ry, res 921 Colorado av. (Mrs Sophia.)
 —Sarah J (wid Lyman H), res 612 S Cascade av.
 Dineen, see Deneen.
 Dinsmore, see Densmore.

FINE CUTLERY
G. S. BARNES & SON PHONE MAIN 60
 111 E. PIKE'S PEAK AV.

MUETH'S CANDIES, CAKES, ICE CREAM
 Where Quality is the First Consideration
 26 North Tejon Street

DIN

Colorado Springs, Colorado City and Manitou Directory.

DOD 205

J. D. HILTBRAND
Sheet Music
 125 1/2 N. Tejon Tel. Main 913

—Dodie, see also Dunwoody.
 —Ella, domestic 1715 N Nevada
 —Antonio, miner, bds 118 Berkeley, Roswell.
RECORDING OFFICE & LIBRARY (R. L. Polk & Co), 309 Hagerman Bldg, Tel Main 461.
 —Charles E, carp, res 610 E San Miguel. (Mrs Grace O.)
 —E, bds 610 E San Miguel.
 —Project Attorney's Office, 30 Hagerman Bldg.
 —Court (Fourth Judicial District), Court House.
 —Memore Adam, tmstr, res 1205 S Nevada av. (Mrs Harriet E.)
 —Frank L, driver Fairley Bros & Fairley Merc Co, res 524 S Cascade av. (Mrs Myrtle M.)
 —James M, trav agt, res 212 E Uintah. (Mrs Alberta M.)
 —Lyle E, solr, rms 15 Everhart Blk.
 —Dickson, see also Dickson.
 —Adam, contr, 317 N Hancock av, res same. (Mrs Laura A.)
 —Albert A, brklyr, bds 317 N Hancock av.
 —Albert M, carp, res 218 N Prospect.
 —Albert S, driver C S T & L Co, bds 232 E Cimarron.
 —Mrs Anna, res 731 S Weber.
 —Barbara A, student, bds 2819 N Cascade av.
 —Mrs Belle, moved to San Antonio, Tex.
 —Charles H, driver, res 232 E Cimarron. (Mrs Laura A.)
 —Charles R, tmstr, rms 121 E Vermillion av. (Mrs Rosa M.)
 —Clay B, student, bds 317 N Hancock av.
 —Mrs Eldora E, bds 1227 N Institute.
 —Frank, died May 30, '09, age 40.
 —Golden J, student, bds 232 E Cimarron.
 —Gretchen M, bds 1227 N Institute.
 —Harry, student High School, bds 221 S Nevada av.
 —M, student, bds n end Nob Hill.
 —Bessie J, student High School, bds n end Nob Hill.

Dixon John B, farmer, bds 317 N Hancock av.
 —John H, farmer, res n end of Nob Hill. (Mrs Mattie M.)
 —June, student High School, bds 232 E Cimarron.
 —J Stanley, student High School, bds n end of Nob Hill.
 —Lloyd A, lab, bds 218 N Prospect.
 —Nannie (wid John), rms 731 S Weber.
 —Odessa, bds 218 N Prospect.
 —Peter L, supt, res 2819 N Cascade av. (Mrs Rose E.)
 —Rhea E, bds 218 N Prospect.
 —Roy, student, bds 232 E Cimarron.
 —Sarah E (wid James), cook, bds 10 Pelham pl.
 —Thomas J, fireman, res 223 Main, Roswell. (Mrs Theresa M.)
 —Wm F, rancher, res sw of Stratton Park. (Mrs Florence.)
 —Wm R, clk W N Burgess, res 405 E Caramillo. (Mrs Bessie M.)
 Doan Anthony V, rms 512 S El Paso.
 Dobbie Edna A, clk Giddings Bros, rms 725 E Platte av.
 Dobyus James A, driver H A Robinson Grain Co, res 927 S Conejos. (Mrs Elizabeth.)
 Dockerty John O, tmstr, res 423 Lincoln av (Colo City). (Mrs Inez.)
 Dodd Martin, milker Fred Lach, bds Papeton.
 Dodge Arthur T, farmer, res n end of Nob Hill.
 —Charles, lab, bds 106 S Weber.
DODGE CLARENCE P, Pres Colo Springs Gazette Co, Out West Building, res 1221 N Cascade av, Tel Main 390. (Mrs Regina L.)

CREDIT
 LET US PROTECT YOUR CREDIT.
The GILES MERCANTILE Agency
 PHONE 461 908-909-910 HAGERMAN BLDG.

Phone Red 33 **ANTLERS TURKISH BATHS** 14 E. Bijou St.
CARL J. WENBERG, Graduate Masseur and Medical Gymnast. The Swedish "LING" System
 ALL KINDS OF BATHS

THE EL PASO ICE & COAL CO.
 ARTIFICIAL ICE BEST COAL
 EL PASO DISTILLED WATER
 29 NORTH TEJON ST. PHONES 46 & 91

W. W. WILLIAMSON REAL ESTATE, LOANS,
INSURANCE.
 19 East Pike's Peak Avenue. Phone 476

206 DOD R. L. POLK & CO'S, 1909 DON

STILL the BEST
 Crosse and Blackwell's Chow Chow
O. E. HEMENWAY
 115 S. Tejon St.

Dodge David W, tmstr, res 106 S Weber. (Mrs Jennie.)
 —George F, clk, bds 106 S Weber.
 —Odessa D, bkpr Matthew Kennedy, res 1225 N Weber. (Mrs Fortune L.)
 —Owen, eng, res 829 N Weber. (Mrs Alice L.)
DODGE PAUL H, Attorney-at-Law, 41 P O Bldg, Tel Main 744, res 313 N Nevada av.
 Dodson Beverly U, police Cheyenne Canon, res same. (Mrs Mabel.)
 —John W, tmstr Seldomridge Grain Co, res 427 N El Paso. (Mrs Olive Jeanette.)
 —Martha J (wid Willis), bds Cheyenne Canon.
 —Wilbur E, student Central Bus Coll, bds 427 N El Paso.
 —Wm, died Nov 30, '08, age '28.
 Doehner Kate, moved to Raceland, Colo.
 Doench Della F, bds 209 N Institute.
 —Frank X, trav agt, res 209 N Institute. (Mrs Emma E.)
 —Harold R, student, bds 209 N Institute.
 Doherty, sec Daugherty and Dougherty.
 Doke Wm, blksmith, 20 S 6th (Colo City), res 903 Colorado av (Colo City). (Mrs Elizabeth M.)
 Dolan Annie (wid Thomas A), res 511 S 10th.
 —James A, stenog Chamber of Commerce, bds 511 S 10th.
 —James E, huckster, res 227 N Institute. (Mrs Bridget.)
 —John, tailor A J Boland, bds 18 S Corona.
 —John P, lab, res 529 W Cucharras. (Mrs May A.)

Dolan Katherine (wid John), res 114 S Cascade av.
 —Mary W, hairdresser Mrs M. J. Intyre, bds 511 S 11th.
 —Maurice F, bkpr C M Ry, bds Cascade av.
 —Theresa A, student, bds 511 S 10th.
 Dole Wm J, clk Ry Mail Service, res 327 E Bijou.
 Dollinger Alice, student, bds Vermijo av.
 —Christian, driver Puffer-Tucker Merc Co, res 118 W Vermijo. (Mrs Margaret.)
 Dollis George W, assayer Portland Mill, rms 26 Everhart Bldg.
 Dollman Clyde C, brkman, rms E Pike's Peak av.
 Dolloff Edward, repr C M Ry, res 129 Washington av (Colo City). (Mrs Cora.)
DOLPH CYRUS W (Vanatta & Dolph), City Attorney City, res 706 E Platte av, Tel Main 2318. (Mrs Leone M.)
 Dolson Edward L, cond, res 316 S Roswell. (Mrs Clara A.)
 Donahue, see also Donohue.
 —Alice R, tchr Lowell School, res 220 N Cascade av.
 —Michael A, repr C M Ry, res Adelaide pl. (Mrs Josephine.)
 —Michael C, capt Hose Co No 3, res 724 W Huerfano. (Mrs Laura I.)
 Donal Mrs Laura V, bds 116 W Cimarron.
 Donald George C, student, rms Colorado av.
 —Ida May, tchr Colo School for B, bds 130 Cheyenne av.
 —Robert, printer Evening Telegraph, rms 117 1/2 S Tejon.
 —Wm, foreman C M Ry, rms Colorado av. (Mrs Sarah A.)
 Donaldson Agnes S, bds 17 W Buena Ventura.
 —David V, real est, 15 E Pike's Peak av, res 17 W Buena Ventura. (Mrs Anne S.)
 —James W, propr Arlington House, 112 S 6th (Colo City). (Mrs Carrie V.)
 —Lavina E (wid James), res 511 Tejeau av (Colo City).

B. BENTON CABINET AND JOB WORK
 MY PRICES ARE THE LOWEST
 116 Exchange Place. Phone Red 233

Original "Manitou" TABLE WATER
 and Ginger Champagne
 Absolutely NATURAL AND PURE Beware of Substitutes
 Manitou Springs Co.

Colorado Springs, Colorado City and Manitou Directory. DOT 207

—Margaret (wid Samuel), res 100 Hayes.
 —lab, bds rear 124 W Cimarron.
DODSON WILLARD, V-Pres Mgr Robinson Drug Co, 102 Pike's Peak av, Tel Main 4.
 —817 N Tejon, Tel Main 1135.
 —Lillian B.) (See left top)
 —Anthony, lab, res 309 Cambridge av.
 —Mary, died Feb 8, '09, age 40.
 —Charles, student, bds 1017 Corona.
 —James J, res 1017 N Corona.
 —Lillian, student, bds 1017 N Corona.
 —Don, chef Spaulding House.
 —Jesse A, carp, rms 109 S Nevada av.
 —Margaret A (wid Thomas), res 322 Sols ct.
 —Mrs Bertha, waiter Phelps Dining Room.
 —M, nurse, 3000 N Tejon, same.
 —T, rancher, bds 3000 N Tejeau av.
 —A, bds 304 E Willamette av. (Mrs Lura J.)
 —W, patrolman Police Dept, res St Vrain.
 —Wm, transfer, res 222 E Vermijo av. (Mrs Laura.)
 —see also Donahue.
 —F, clk J G Hiestand, rms Chief Iron Springs (Manitou).
 —smstrs, bds 821 N Cascade av.
 —see also Dunnavan.
 —W, student Colo Coll, rms Cascade av.
 —carp, res 403 N 16th. (Mrs John T, eng, rms 216 E Cosmopolitan.)
 —Dwight A, moved to Denver, bds 209 Cheyenne av.
 —(wid Charles), Decrpath av (Manitou).

For Cut Flowers
call CRUMP
 Phone 500 511 E. Columbia

Door Key Gold Mining Co, W W Williamson sec, 19 E Pike's Peak av.
 Dopps Alma A, nurse, 525 N Weber, rms same.
 Doran Elizabeth, domestic 2 E Columbia.
 Dorchester Park, city property, 6 acres, bet Nevada av and Tejon extending from city limits southward to a little beyond Fountain creek.
 Dorlac Leo A, clk C M Ry, res 208 Colorado av (Colo City). (Mrs Maude.)
 Dorr Earl P, clk, bds 214 W 2d, Ivywild.
 —Joseph M, res 1317 S Tejon. (Mrs Julia E.)
 —Joseph M jr, bds 1317 S Tejon. (Mrs Olive.)
 —Mark L, real est, res 214 W 2d, Ivywild. (Mrs Nellie C.)
 —Willard B, student, bds 214 W 2d, Ivywild.
 Dorrington Edward, res 627 N Weber. (Mrs Hannah.)
 Dorris James N, fireman C M Ry, res 22 W Rio Grande. (Mrs Julia C.)
 Dorsey Blanche, rms 1322 Colorado av.
 —Sarah H, res 821 N Cascade av.
 Dotson James P, fireman, bds 202 Main, Roswell.
 —Maurice F, hostler, bds 202 Main, Roswell.
 Dott Matilda H, rms 620 E St Vrain.
 Doty Eugene H, died July 29, '08, age 32.
 —Mrs Louise, res 116 S Oak.
 —Samuel G, porter Fairley Bros & Fairley Merc Co, res 503 E Cosmopolitan. (Mrs Charlotte.)

Oregon Short Line
 For all Western and Northwestern Points
 (SEE PAGE 5)

MAILING LISTS ALL KINDS ALL SECTIONS
 Address R. L. POLK & CO., Salt Lake City

THE EL PASO ICE & COAL CO.
 ARTIFICIAL ICE BEST COAL
 EL PASO DISTILLED WATER
 29 NORTH TEJON ST. PHONES 46 & 91

Chris Pedersen Jobbing and Shop Work
 Rear 20 E. Bijou Tel. Main 1630

208 DOT R. L. POLK & CO'S. 1909 DOW

- Doty Wm H, motorman C S & I Ry, res 13 W Costilla.
- Doublecheck Mary A, student Colo Coll, bds Montgomery Hall.
- Doubt Wm T, sec and treas Isabel-la Mines Co, res 744 E Kiowa. (Mrs Caroline M.)
- Dougherty, see also Daugherty.
- James, miner, res 428 E Cucharras. (Mrs Margaret.)
- James G, waiter Elks' Club, bds 629 Maple.
- Joseph, tmstr Houston Lumber Co, bds 428 E Cucharras.
- Kathleen, student, bds 108 S 4th (Colo City).
- Maggie, stenog, rms 1204 N Weber.
- Mrs Margaret, mangler Star Laundry, res 428 E Cucharras.
- Margaret T, emp Star Laundry, res 428 E Cucharras.
- Sarah J, rms 435 E Willamette av.
- Mrs Susan, cook 1327 N Nevada av, res 629 Maple.
- Wm H, brkman, res 108 S 4th (Colo City). (Mrs Berna.)
- Douglas Ada, student High School, bds 429 S Nevada av.
- Alice, domestic 1437 N Nevada av.
- Alonzo N, butler 1437 N Nevada av.
- Edward L, millman Portland Mill, res 6 N 17th. (Mrs Florence.)
- Elma I, tchr Helen Hunt School, rms 957 S Nevada av.
- Lloyd (Deichmann & Douglas), res 115 S 15th. (Mrs Edith A.)
- DOUGLAS THOMAS H, Groceries and Meats, 513 S Nevada av, Tel Main 486, res 509 same. (Mrs Maude.)**
- Walter F (Douglas & Hetherington), res 4 Beach av, Broadmoor. (Mrs Hannah C.)
- DOUGLAS & HETHERINGTON** (W F Douglas, T D Hetherington), Architects and Superintendents, 15-16 Out West Bldg, Tel Main 556.
- Douglass Ada M, res 720 N Weber.
- Arthur M, clk C E Bruce, res 158 Navajo av (Manitou). (Mrs Mildred.)
- Edith L, student Colo Coll, bds Ticknor Hall.
- Douglass Edna L, student Colo Coll, bds Montgomery Hall.
- George F, lab, res 8 N Pine. (Mrs Clara J.)
- J Lee, driver Morse & White, 435 E Willamette av.
- DOUGLASS MARCELLUS, Plumbing, Steam and Hot Water, Heating, Sewer Connections, Estimates Made, Work Guaranteed, 223 Manitou av (Manitou), 140 Navajo av (Manitou). (Mrs Lillian G.)**
- Paul M, clk, bds 140 Navajo (Manitou).
- Sarah J. (wid David R), res 435 Willamette av.
- Warren C, patrolman Police Dept, res 128 E Las Animas. (Mrs L.)
- Wm T, res 14 E 2d, Ivywild. (Mrs Martha J.)
- Douthwaite Ethel E, clk Emporium, bds 2527 N Nevada av.
- Harry, miner, res 2527 N Nevada av. (Mrs Mae.)
- Vernon H, emp Newton Lbr Co, bds 2527 N Nevada av.
- Dow Finando E, real est, res 308 Tejon. (Mrs Helen E.)
- Frank H, civ eng, bds 332 N Tejon.
- Dowden Minnie G, rms 919 S Colorado.
- Dowdle Sarah J, tchr Steele School, bds 226 E Monument.
- Dowell Ada (wid Wm), res 237 Franklin.
- Dowhower Cora L, clk Kallman Co, bds 808 N Weber.
- Dora (wid Frederick), res 808 N Weber.
- Edna, student Central Bus Coll, 808 N Weber.
- Elizabeth, bds 808 N Weber.
- Downer Ethbert F, corres Nordland Ranch Sanatorium, res 3765 Corona.
- Mary F (wid Emmon H), rms 1715 N Corona, res same.
- Mrs Sarah P, Christian Scientist, 1402 N Tejon, res same.

COLORADO SPRINGS MOTOR CAR CO.
 We sell REO'S, the car that's built for what happens.
 13 NORTH CASCADE AVENUE. PHONE MAIN 2214

BURGESS FANCY GROCERIES
 112 North Tejon Street

DOW Colorado Springs, Colorado City and Manitou Directory. DRA 209

- DOWNER TAYLOR J (Downer The Real Estate Man), res 1402 N Jefferson, Tel Main 739. (Mrs Sarah)**
- DOWNER "The Real Estate Man" (Taylor J Downer), Real Estate, Insurance and Insurance, 104 1/2 E Pike's Peak av, Tel Main 290.**
- see Downs.
- Mamie, cook 6 Lake av, Broadmoor.
- Arthur C, meatctr, res 127 Jefferson (Colo City). (Mrs Ida.)
- D, butcher Davison Grocery Co, bds 704 N Corona.
- Clinton A, dentist, 35 First Nat Bank Bldg, res 412 E Uin- (Mrs Margaretta H.)
- (wid Peter), res 718 S Nevada av.
- lab, bds 220 S Conejos.
- K, bds 618 S Nevada av.
- D, v-pres Gano-Downs Co, res Broadmoor.
- O, pres Heath-Avril D G Co, Denver, Colo.
- DeWitt, electr C S Elec Co, 524 N Institute. (Mrs Ethel)
- bds Union Printers' Home.
- H (wid Alfred A), res 219 E White av.
- E, blksmith C M Ry, res 25 E Telluride av (Colo City). (Mrs Minnie J.)
- M, nurse, 124 S Tejon, rms same.
- cook 531 N Cascade av.
- A (wid Wm S), res 426 E Willamette av.
- student High School, bds 815 E Willamette av.
- student, bds 815 E Willamette av.
- E, res 426 E Willamette av. (Doyle & Schwartz), res 815 E Willamette av. (Mrs Marian.)
- DOYLE & SCHWARTZ (W J Doyle, J S Schwartz), Sanitary Plumbing, Steam and Hot Water Heating, Sewerage Contractors, 107 E Bijou, Tel Main 541.**

THE ANTLERS HOTEL
 Thoroughly Fireproof Throughout
 EVERY MODERN CONVENIENCE
 BANQUETS AND BALLS A SPECIALTY
BEST RESTAURANT IN CITY

- Dozenbach Maria, bds n s Broadmoor av bet 1st and 2d, Broadmoor.
- Dozier Daniel W, hostler, res 744 E Cimarron. (Mrs Eva M.)
- Dixie Lee, bds 435 E Bijou.
- Dorothy D, student, bds 435 E Bijou.
- Joseph, contr, 435 E Bijou, res same. (Mrs Martha A.)
- Joseph T, appr Pike's Peak Cut & Engr Co, bds 435 E Bijou.
- Marion D, bds 435 E Bijou.
- Mary, rms 722 N Weber.
- Mattie E, bds 740 E Moreno av.
- Romulus, carp D W Walsh, res 740 E Moreno av. (Mrs Marionette F.)
- Romulus J, fireman C M Ry, bds 740 E Moreno av.
- Wm, hostler A T & S F Ry, bds 740 E Moreno av.
- Drais Robert H, millman Seldomridge Grain Co, res 228 N Walnut. (Mrs Nannie.)
- Drake Clarke E, clk May Clothing Co, res 211 E Cucharras. (Mrs Elsie.)
- Dora B (wid Wm), clk Kaufman & Co, bds 27 S Wahsatch av.
- C Frank, clk C M Ry, res 508 Main (Colo City). (Mrs Cora L.)
- Elmer B, moved to Denver.
- Henry B, trucker D & R G R R, res 14 W Las Animas. (Mrs Mary C.)
- Manley A, dairyman Colo School for D. & B, res nr Union Printers' Home. (Mrs N Lalah.)
- Martin, real est, 426 Colorado av (Colo City), res 315 Jefferson av (Colo City). (Mrs Elbie N.)

PURE DRUGS
 PROMPT PHARMACY
 QUICK SERVICE
 Tel. Main 1770 S. W. Cor. Cascade Ave. and Huertano

B. Harper REAL ESTATE EXCHANGES
 A SPECIALTY
 16 S. Tejon St. Tel. Main 1274

THE EL PASO ICE & COAL CO.
 ARTIFICIAL ICE BEST COAL
 EL PASO DISTILLED WATER
 29 NORTH TEJON ST. PHONES 46 & 91

COLO. MINERAL WATER CO.
 J. R. BALLARD, Pres.
 Telephone 583
 PURE SPRING AND DISTILLED WATER FOR TABLE USE
 AND WATER FOR MEDICINAL PURPOSES

210 DRA

R. L. POLK & CO'S. 1909

DRA

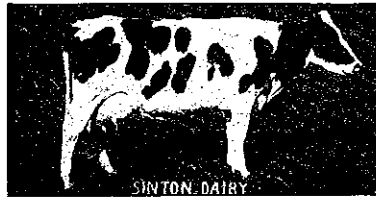

- Drake Oswell E, emp C S Broom Mfg Co, res 102 N Spruce. (Mrs Cynthia.)
- Draper Charles N, sergt Police Dept, res 25 W Fountain. (Mrs Ida B.)
- Edwin, draftsman T P Barber, bds 322 S Nevada av.
- Edwin F, bkpr, res 322 S Nevada av. (Mrs Hattie E.)
- Harold D, student High School, bds 322 S Nevada av.
- Harold E, electr C S & I Ry, res 8 E Fountain. (Mrs Rhoda.)
- Horton B, brkman C M Ry, res 442 N Prospect. (Mrs Ruth E.)
- James R, patrolman Police Dept, rms Gough Hotel.
- J Ernest, cond C S & I Ry, res 815 S Wahsatch. (Mrs Florence A.)
- Lulu W, tchr, bds 1908 N Tejon.
- Mrs Mary E, res 1521 Grant av.
- Matthew R, student Colo Coll, bds 1908 N Tejon.
- Nellie E, clk, bds 1521 Grant av.
- Drazy Georgiana M (wid Edward), res 18 N Corona.
- Drefs John, carp C M Ry, res 109 S 3d (Colo City).
- Drennan Wm O (Drennan & Jones), res 110 Osage av (Manitou). (Mrs Lizzie.)
- & Jones (Wm O Drennan, Frank Jones), blksmiths, 400 Manitou av (Manitou).
- Drew Emma (wid James), bds 801 E Cache la Poudre.
- Frank A, v-pres Progressive Stove & Furnace Co, res 132 Monroe (Colo City). (Mrs Viola.)
- George M, millman Golden Cycle Mill, res 221 Monroe (Colo City). (Mrs Millie A.)

- Drew George R, bds 221 Monroe (Colo City).
- DREW NELSON L, Gen Agt (Colo) Midland Ry, 9 N Tejon, Tel Main 376, rms 1219 N Corona.
- Drewcob N J, emp Golden Cycle Mill, res 736 W Cucharras.
- Drewett Wm J, eng, res 736 W Cucharras. (Mrs Ada.)
- Dreyer Birdie, clk Pelta's Dept Store, rms 315 E San Rafael.
- Frank G A, emp Golden Cycle Mill, res 1809 Grant av. (Mrs Minnie G.)
- Helena, bds 724 N Royer.
- Drifuse Birdie M, bkpr F M County, bds 128 Monroe (Colo City).
- Edward S, bds 128 Monroe (Colo City).
- John H, fireman, res 128 Monroe (Colo City). (Mrs Mamie E.)
- Driscoll Bertha (wid Charles), 101 S Prospect.
- Timothy, insp C S & C C D, 9 W Costilla. (Mrs Agnes.)
- Driskell Dollie C, bds 225 E Wagon mijo av.
- Nettie P, student, bds 225 E Wagon mijo av.
- Samuel D, boilermkr, res 225 E Wagon mijo av. (Mrs Laura B.)
- Drissier Valentine E, student, 616 N Weber.
- Driving Club, see Colo Springs Social Driving Club.
- Drost Anna, bds 15 Manitou pl (Manitou).
- John, lab, res 15 Manitou pl (Manitou). (Mrs Eliza.)
- Droter Fabian, lab, bds 407 Manitou (Colo City).
- Drown Leroy M, stenog F J Baker, res 11 Boulder cres. (Mrs Nora N.)
- DRUEHL FRANK A, Pres Robinson Drug Co, res Salt Lake City.
- DRUEHL HUGO W, Sec and Mgr Robinson Drug Co, res Salt Lake City.
- Drugus John, miner Pike View Coal Mine, bds Pike View.
- Drumiff Dometer, miner Pike View Coal Mine, bds Pike View.
- Drummer Frank, mining, rms 372 Tejon.

Rouffman's
 EVERYTHING FOR EVERYBODY

Colorado Springs, Colorado City and Manitou Directory. DUF 211

**Complete Outfitters
 for Boys**
 Phone Main 467

Phone 1034
Ford Electric Co.
 7 1/2 S. CASCADE AVE.
 We Repair Motors, Elevators, Lights, Tele-
 phones, Bells and Anything
 Electrical or Mechanical

- Dudley Marjorie, student, bds 14 E Cheyenne rd.
- Mary E (wid George A), res 215 Canon av (Manitou).
- Duek John B, lab, res 219 Washington av (Colo City). (Mrs Arvilla L.)
- Duenweg Otto E, died Aug 14, '08, age 40.
- DUER G A C, Mining Stocks and Investments, Member Colorado Springs Mining Stock Exchange, 3 P O Bldg, Tel Black 353, res 2204 N Nevada av. (Mrs Lenna G.)
- Lillian E, student Colo Coll, bds Montgomery Hall.
- Duff Alpha Pearl, student, bds 436 E Kiowa.
- Amos W, mach, res 403 W 2d, Ivywild. (Mrs Flora M.)
- David S, janitor City Hall, res 436 E Kiowa. (Mrs M Elizabeth.)
- Edward W, pressman, bds 403 W 2d, Ivywild.
- Eliza (wid Samuel P), rms 326 E San Rafael.
- Ella M, laund Union Printers' Home, bds 436 E Kiowa.
- Ethel M, bds 403 W 2d, Ivywild.
- George G, lab, bds 833 W Huerfano.
- Glennava E, bds 403 W 2d, Ivywild.
- Peter D, millman Portland Mill, res 823 Colorado av (Colo City). (Mrs Louise H.)
- Samuel P, 2d hd gds, res 310 S Wahsatch av. (Mrs Etta.)
- Walter, student High School, bds 403 W 2d, Ivywild.
- Wm, gardener, res 834 E Monument. (Mrs Josephine M.)
- W L, died Oct 2, '08, age 33.
- Duffield Alma J, student, bds 416 E Kiowa.

- Dudley Marjorie, student, bds 14 E Cheyenne rd.
- Mary E (wid George A), res 215 Canon av (Manitou).
- Duek John B, lab, res 219 Washington av (Colo City). (Mrs Arvilla L.)
- Duenweg Otto E, died Aug 14, '08, age 40.
- DUER G A C, Mining Stocks and Investments, Member Colorado Springs Mining Stock Exchange, 3 P O Bldg, Tel Black 353, res 2204 N Nevada av. (Mrs Lenna G.)
- Lillian E, student Colo Coll, bds Montgomery Hall.
- Duff Alpha Pearl, student, bds 436 E Kiowa.
- Amos W, mach, res 403 W 2d, Ivywild. (Mrs Flora M.)
- David S, janitor City Hall, res 436 E Kiowa. (Mrs M Elizabeth.)
- Edward W, pressman, bds 403 W 2d, Ivywild.
- Eliza (wid Samuel P), rms 326 E San Rafael.
- Ella M, laund Union Printers' Home, bds 436 E Kiowa.
- Ethel M, bds 403 W 2d, Ivywild.
- George G, lab, bds 833 W Huerfano.
- Glennava E, bds 403 W 2d, Ivywild.
- Peter D, millman Portland Mill, res 823 Colorado av (Colo City). (Mrs Louise H.)
- Samuel P, 2d hd gds, res 310 S Wahsatch av. (Mrs Etta.)
- Walter, student High School, bds 403 W 2d, Ivywild.
- Wm, gardener, res 834 E Monument. (Mrs Josephine M.)
- W L, died Oct 2, '08, age 33.
- Duffield Alma J, student, bds 416 E Kiowa.

20 P. O. BUILDING

WITH GUARANTEED WATER RIGHTS
 F. W. COAKLEY

PHONE MAIN 1452

SAN LUIS VALLEY LANDS

THE H. A. GAEBEL ENGRAVING CO.
 MAKERS OF GOOD CUTS ONLY FOR PRINTING PURPOSES
 PUEBLO, COLORADO.

HYDE PAPER CO. 100-102 S. Victoria Ave.
 Pueblo, Colo.
 Paper, Paper Bags, Writing Paper, Twine, Printers' Supplies, Stationery

ARTIFICIAL ICE BEST COAL
EL PASO DISTILLED WATER
EL PASO ICE & COAL CO.
 29 NORTH TEJON ST. PHONES 46 & 91

ENTERPRISE FURNITURE CO. Phone Main 1264
 FURNITURE, CARPETS, DRAPERIES, ETC. 129-131 E. HUERFANO ST.

212 DUF

R. L. POLK & CO'S. 1909

DUN

Grewell & Conway
COAL CO.
 Handle the highest grade of coal mined
 Office Phone Main 1271 Yard Phone Main 2140
 110 N. Tejon St. 326 W. Huerfano St.

- Duffield Alva C (Duffield & Little), res 416 E Kiowa. (Mrs Mary A.)
- Grace O, student, bds 416 E Kiowa.
- & Little (A C Duffield, S C Little), 2d hd gds, 127 E Huerfano.
- Duffy Charles W, died Mar 29, '09, age 28.
- James E, barber E M Fritsch, rms 530 1/2 Colorado av (Colo City).
- Thomas, rms 113 S Corona.
- Wm, clk Giddings Bros, rms 215 E Monument.
- Dugan Ethel J, bds 830 E Monument.
- May E, smstrs, bds 830 E Monument.
- Wm C, res 830 E Monument. (M1s Mary J.)
- Wm M, rancher, res 301 W Mill. (Mrs Theresa M.)
- Duggan Michael, died Oct 8, '08, age 31.
- Duke, see also Juk.
- Etta, student High School, bds 620 E Maple.
- Dukes Alexander P, res 9 W Moreno av. (Mrs Lou A.)
- Bettie J (wid Edward C), res 418 1/2 S Tejon.
- Charles F, driver C S L & P Co, bds 9 W Moreno av.
- Ernest C, driver C S L & P Co, bds 9 W Moreno av.
- Olive M, student High School, bds 418 1/2 S Tejon.
- Dulin Mrs Mary A, moved to Las Animas, Colo.
- Dumire Mary Lee, rms 823 W Pike's Peak av.
- Dummer Jerome H, foreman C M Ry, res 706 W Pike's Peak av. (Mrs Emily R.)
- Dumont Alexander, lab, bds rear 126 W Cimarron.

- DUN R G & CO, Earle S Alden, porter, Mercantile Agency, 10 Gdings Bldg.
- Dunan Walter A, moved to Denver.
- Dunaway Robert T, agt, res 40 W Jou. (Mrs Emma H.)
- Dunbar David D, bds Union Printing Home.
- Henry A, brklyr, res 320 Jefferson (Colo City). (Mrs Carrie M.)
- James D, clk, res 807 Colorado (Colo City). (Mrs Florence.)
- Simeon J, res 1203 N Tejon.
- Susie W, student, bds 320 Jefferson (Colo City).
- Duncan Albert E, janitor P. O. Bldg, bds 321 Nichols ct.
- Albert F, res 514 Lincoln av (Colo City). (Mrs Annie J.)
- Mrs Annie J, dressmkr, 514 Lincoln av (Colo City), res same.
- Benjamin, milker T J Brown, 104 E 2d, Ivywild.
- Bertha E, cashr Kaufman & Co, 315 N Prospect.
- Charles W, eng Mining Exch, res 321 Nichols ct. (Mrs B.)
- Clarence W (Briggs Candy Co), 321 Nichols ct.
- Daniel, bds 1427 Wood av.
- Edward P, weigher Danville Mine, res 518 W Platte av. (Abbie A.)
- Edward W, clk Seldomridge Co, res 115 W Rio Grande. (Margaret N.)
- Elizabeth, domestic, rms 428 E Cucharras.
- Esther, opr Colo Tel Co, bds 315 N Prospect.
- George M, driver, res 527 1/2 Costilla. (Mrs Maggie.)
- Harry F, bds 514 Lincoln av (Colo City).
- Homer G, phys, 114 N Weber, same. (Mrs Olive M.)
- Ira H, res 709 S Tejon.
- James C, mining, res 816 E Kiowa. (Mrs Katherine H.)
- Jane, waiter 420 N Cascade av.
- John A, driver L M West, rms N Corona.

CALL PHONE 56 CASCADE AUTO & SUPPLY CO.
 AUTO LIVERY { Experienced Drivers }
 Furnished

A. B. WILLIAMS & CO.—REAL ESTATE
 LOANS, INSURANCE
 13 1/2 N. Tejon St. Tel. Main 1260

Colorado Springs, Colorado City and Manitou Directory. DUN 213

- John A, painter S M Duncan, 12 E Costilla. (Mrs Blanche)
- C (wid Wm C), res 315 N Prospect.
- L, janitor, res 1114 High. (Mrs Carrie B.)
- C, bds 807 S Royer.
- A (wid Sanford), res 201 S Weber.
- T, smstrs, rms 428 E Cucharras.
- R, bds 201 S Weber.
- E, student, bds 315 N Prospect.
- opr Colo Tel Co, bds 709 Custer av.
- H, tmstr Grewell & Conway, res 807 S Royer. (Mrs Ada)
- ydman W G Eike, rms 520 Colorado av (Colo City).
- A, lab, bds 318 Farr's ct.
- E, miner Rapson Coal Mine, 2617 N Nevada av. (Mrs Elizabeth.)
- MCCAN SAMUEL M, Painter and Decorator, 122 Mechanics pl, rear E Bijou, Tel Main 1732, res 183 Cheyenne av, Tel Main 1985. (Mrs Margaret P.)**
- M, student, bds 315 N Prospect.
- Tella E, res 1427 Wood av.
- C, student High School (Colo City), bds 514 Lincoln av (Colo City).
- D, porter Rock Island System, 415 N Royer. (Mrs Georgia.)
- H, moved to Glenwood Springs, Colo.
- Florin H, died Dec 15, '08, age 39.
- Albert E, lab, bds 1339 N El Paso.
- Michael J, checker C S T & Co, rms 314 E Cucharras.
- Fred P, moved to Clarendon.
- Annie E (wid George), res 707 N Royer.
- Beth M (wid Robert), boarder 704 N Tejon.

DRUGS
 soon become impure if means are not taken to keep them pure. We store our drugs perfectly
THE OWL DRUG CO.

- Dunlap Nettie E, stenog Wandell & Lowe T & S Co, bds 704 N Tejon.
- Wm, janitor Mining Exch Bldg, res 204 Philadelphia av. (Mrs Eliza M.)
- Dunlavy John, car repr C S & C C D Ry, res 110 N 7th. (Mrs Hannah M.)
- Dunn Mrs Adelaide F, died Dec. 8, '08, age 22.
- Bernice E, clk Kaufman & Co, bds 423 E Platte av.
- Enos J, jan Longfellow School, res 801 Jefferson (Colo City). (Mrs Hannah S.)
- Ethel N, student High School, bds 423 E Platte av.
- James W, rms 306 E Cucharras. (Mrs Maude.)
- Jennie (wid Harvey A), res 532 W Kiowa.
- Mamie E, bds 630 E Dale.
- Nettie (wid Frank E), res 505 N Spruce.
- Percy A, eng, res 213 Monroe (Colo City). (Mrs Alice M.)
- Tryphena (wid Wm), res 423 E Platte av.
- Walter, died Feb 3, '09, age 21.
- Wm A, lunch, res 630 E Dale. (Mrs Margaret A.)
- W H Luther, porter, bds 630 E Dale.
- Dunnavan, see also Donoyan.
- James C, druggist City Drug Store, res 731 E Boulder. (Mrs Winifred M.)
- Dunne John, tailor, 105 1/2 S Tejon, res same. (Mrs Hannah M.)
- Walter J, res 11 St Elmo, Ivywild. (Mrs May K.)
- Dunnican James, lab, rms 103 W Cimarron.

Maigler Realty Co. "Our Hobby"
 San Luis Valley Irrigated Lands
 OFFICES, 1-2-3-8-8 BARNES BUILDING
 113 1/2 E. PIKE'S PEAK AVE.

OTIS ELEVATORS
 OPERA HOUSE BLOCK DENVER, COLO.
 For Passenger and Freight Service. All Types. For Catalogue and Information Address, OTIS ELEVATOR CO.

ARTIFICIAL ICE BEST COAL
EL PASO DISTILLED WATER
EL PASO ICE & COAL CO.
 29 NORTH TEJON ST. PHONES 46 & 81

The Robinson Drug Co. *Finest line of Drugs and*
THE BUSY CORNER *Drug Sundries in the City*
Prompt Delivery

214. DUN. R. L. POLK & CO'S. 1909

KENTUCKY STABLES
BOARDING
STABLE
 121 E. Bijou St. Phone 568

Durnigan, see Dunigan.
 Dunning John, rms 124 S Tejon.
 —Joseph F, clk O E Hemenway, res 311 E Fountain. (Mrs Anna D.)
DUNNING WM S, Mgr Antlers Hotel, Cascade av opp Pike's Peak av, res same, Tel Main 1200. (Mrs Jean C.)
DUNNINGTON FRANK H, V-Pres State Realty Co, res 132 S 16th. (Mrs Gertrude G.)
 —Mattie H, tchr, bds 126 S 16th.
DUNNINGTON ORVILLE R, Justice of the Peace, Court House, res 126 S 16th, Tel Blue 84. (Mrs Isabelle.)
 Dunsmore Viola M, cook The Delicatessen, rms 423 S Nevada av.
 Dunwoody, see also Dinwiddie.
 —E Evans, res 1531 Wood av. (Mrs Susanna E.)
 Dupes Robert, opr Colo Tel Co, rms 107 S Nevada av.
 —Wm, opr Union Depot, res 107 S Nevada av.
 DuPont Mrs Frances E, masseuse, 15 N Cascade av, rms same.
 Dupp Edward, emp Out West P & S Co.
 Durand Mrs Emma V, res 315 E Monument.
 —Mabelle, student Colo Coll, bds 315 E Monument.
 Durango Land & Coal Co, J E Lundstrom sec and treas, 11 Out West Bldg.
 Durant Wm H, butter mkr, res 523 N Walnut. (Mrs Luetta M.)
 Durfee Delos C, mining, res 560 E Bijou. (Mrs Frances E.)
 —Edwin R, driver, bds 560 E Bijou.
 —Eugene D, draftsman C M Ry, res 560 E Bijou. (Mrs Grace H.)

Durham, see also Derham.
 —Mrs Eliza A, res 725 S Nevada.
 —Elmo, driver Kaufman & Co, 725 S Nevada av.
 Durkee Arthur, student, bds 1115 N Institute.
 —Building, 23 E Pike's Peak av.
 —James F, moved to Limon, Colo.
 —Silas M, dairy, Manitou av, e of P O (Manitou). (Mrs Lydia A.)
 Durnell James R, proof reader, zette, res 211 N 7th. (Mrs Anna E.)
 Durrett Minnie B (wid Daniel) tailor, 329 N Tejon, res same.
 Duse Henry M, driver, res 215 S 16th. (Mrs Cora M.)
 —Josephine, student High School, 215 S 15th.
 Dustin Fred I, lab, bds 717 1/2 Grant (Colo City).
 —Fred I, poultry, bds F W Dunsmore, 422 Colorado. (Colo City). res 3 blk S Benn Brewer's Brick Bldg, Colo City.
 —Merritt, student, bds F W Dunsmore, 18th (Colo City). (Mrs Elsie.)
 —Frank T M, res 312 S 18th (Colo City).
 Dutton Charles A, moved to Monument, Colo.
 —Earl C, oiler U S R & R Co, 1938 Armstrong av.
 —Mirian C (wid Melvin J), res 1938 Armstrong av.
 —Orville D, foreman El Paso Co, res 1621 Cooper. (Mrs Nevada M.)
DUVALL CHARLES D, Producer of Fancy Comb and Extracted Honey, Absolute Purity Guaranteed. For Sale by all Leading Grocers. (Manager of over 500 Stands of Bees), Bee Inspector for El Paso County, 223 E Yampa. (See ad on page 5.) (Mrs Laura S.)
DUVALL HARRY K, with Gustafson, res 311 E Willamette. (Mrs Lily E.)
 Dwight Rose A (wid Wm) The Cheyenne.

THE RETAIL GROCERS' AND BUTCHERS' ASS'N
 For the Protection and Promotion of the Retail Trade
THE HANCOCK-LOVE MERCANTILE AGENCY
 El Paso Bank Building Mgrs. Credit Department Telephone 1111

G. PASTER Contractor and Builder
 SHOP 4 EAST KIOWA Phone 801
 Residence Phone 967

Colorado Springs, Colorado City and Manitou Directory. DYE 215

Ella L C (wid Llewellyn C), 1115 N Institute.
 —L, clk A S Blake, res 1115 N Institute. (Mrs Mary A.)
 —music tchr, bds 1115 N Institute.
 —Frances, student High School, bds 1203 Grant av.
 —J, scale agt, res 1203 Grant (Mrs Alice B.)
 —Dennis, res 1216 Colorado av.
 —D, car repr C M Ry, bds 126 Conejos.
 —millman, res 818 Lincoln av (Colo City). (Mrs Della.)
 —Trucker D & R G R R, bds S Conejos.
 —T, bds 1216 Colorado av.
 —housekpr 318 Jefferson (Colo City).
 —bds 126 S Conejos.
 —P (wid Wm A), bkpr Murray Co, res 1227 N Institute.
 —stenog J T White, bds 1216 Colorado av.
 —J, died Sept 5, '08, age 22.
 —H, clk Mrs M E Minium, 110 Lincoln av (Colo City). (Mrs Clara A.)
 —cigarmkr E O Medley, rms 1227 Colorado av (Colo City).

A. B. Hutchinson J. L. Columbia
MANITOU LIVERY AND TRANSFER CO.
 Manitou, Colo.
OFFICE STABLE
 225 Manitou Avenue 111 Manitou Avenue
 Phone Manitou 9 Phone Manitou 4

Dye Anna L (wid Wm R), res 228 N Cascade av.
 —Mrs Helen M, asst Sinton & Flora, bds 1220 N Tejon.
 —Jessie V, ironer C S Laundry, bds 119 Lincoln av (Colo City).
 —John, hlpr U S R & R Co, rms 311 Grant av (Colo City).
 —Olive M, opr Colo Tel Co, bds 119 Lincoln av (Colo City).
 —Wm F, bds 1106 N Nevada av.
 —Xenia (wid Luther J), res 119 Lincoln av (Colo City).
 Dyer Alma I, student, bds 321 S Wahsatch av.
 —Alonzo H, bds 119 W Las Animas.
 —Anna L (wid Wm R), res 228 N Cascade av.
 —Ellen L (wid Charles E), res 122 N Wahsatch av.

CHARLES D. DUVALL
Producer of Fancy Comb and Extracted HONEY
ABSOLUTE PURITY GUARANTEED
 Sold by All Leading Grocers. Manager of over Five Hundred Stands of Bees. Bee Inspector for El Paso County.
223 EAST YAMPA STREET

—Mrs Jennie, grocer, 332 S Tejon, res same.
 —Berkie, student Central Bus Co, bds 1122 Hayes.
 —W, carp, bds 1122 Hayes.
 —W, carp, res 1122 Hayes. (Mrs Annie.)
 Dyer Estella H, hairdresser, bds 321 S Wahsatch av.
 —Ethel, died July 2, '08, age 19.
 —Mrs Jessie J, res 1705 N Tejon.
 —John, lab, res 1010 Colorado av (Colo City).

Machine Repairing OF ALL KINDS and AUTO REPAIRING
 DONE PERFECTLY BY
FRANK F. BUMSTEAD & CO.
 REAR OUT WEST BUILDING

Oregon Short Line
 For all Western and Northwestern Points
 (SEE PAGE 5)

The Moyer Realty Co.
Real Estate Sales, Rentals,
Exchanges
208 DeGraff Building

- Dyer J Halbert, mach, bds 323 Colorado av (Colo City).
—Louise V (wid Franklin W), res 119 W Las Animas.
—Myrtle E, clk, bds 323 Colorado av (Colo City).
DYER SAMUEL J (Ford Electric Co), Contractor, 321 S Wahsatch av, res same, Tel Black 1284. (Mrs. Eva H.)
—Wm H, res 323 Colorado av (Colo City). (Mrs Emma.)
—Wm S, student High School (Colo City), bds 323 Colorado av (Colo City).
Dyke Jacob M, tmstr H A Robinson Grain Co, rms 4 E Vermijo av.
—Olive M (wid Charles E), bds 315 W Kiowa.
Dyregrov Bertha E, cook 905 N Nevada av.
Dyson Edward J, carp, res 313 E Kiowa. (Mrs Eliza H.)
—Edward O, plumber, bds 313 E Kiowa.
Dytri Antonio, miner Austin Bluffs Coal Mine, bds 220 Concord, Roswell.
—Carme, bds 220 Concord, Roswell.
—Dominic, miner Austin Bluffs Coal Mine, res 220 Concord, Roswell. (Mrs Josie.)
—Liberati, miner Austin Bluffs Coal Mine, bds 220 Concord, Roswell.
—Mrs Pia, bds 220 Concord, Roswell.
Dzuris George, emp Schlesinger Bros.
—John, driver Schlesinger Bros.

E

- Eads Charles E, millman Portland Mill, res 715 S Sierra Madre. (Mrs M Anna.)

- Eagan, see Egan.
Eagle Anna M (wid James A), rear 421 S Weber.
EAGLES' CLUB, Conducted by J R Cavanaugh Mgr, 10 E Pike's Peak av, Tel Main 712.
—Hall, 30 S Tejon.
Eames Frances H, student Colo City, bds McGregor Hall.
EARL APARTMENTS, Mrs H. Louise Swain Propr, 2 N Cascade av, north of Antlers Hotel, Main 74.
—Benjamin H, porter Grier Hotel, rms 628 E Dale. (Mrs Lila.)
—Birdie B, tchr, bds 821 E Willamette av.
—Henry D, real est, 30 S Tejon, 821 E Willamette av. (Mrs Mattie L.)
—Mrs Mattie L, artist, 821 E Willamette av, res same.
—Myrtle F, student, bds 821 E Willamette av.
Earle Mrs Augusta D S, res 181 N Tejon.
—Edith, domestic 1724 N Nevada av.
Earp James W, driver H C Bowen, bds 231 N Walnut.
Easch, see Esch.
Easley Joseph S, baker, rms 101 E Apts. (Mrs Rachal A.)
—Ogden H, cond C S & I Ry, res 101 E Cimarron. (Mrs Georgia S.)
—Wm, died Feb 27, '09, age 30.
East Colorado Springs Coal Co, Harry McGarry gen mgr, 5 Giddings Bldg.
—Colorado Springs Land Co, Harry McGarry gen mgr, 5 Giddings Bldg.
Easter Bell Gold M & M Co, C. Garnett asst sec, 301 Mining Bldg.
Easterday Ethen L, bds 319 S Wahsatch av.
—Wilbert A, res 319 S Weber. (Mrs Anna M.)
Eastman Annie (wid Gustav), 913 N Wahsatch av.
—Eliza A (wid Daniel), bds 180 S Weber.
—Susan W, tchr Bristol School, 514 N Cascade av.

W. I. LUCAS
BICYCLES AND
REPAIRING
119 N. Tejon St. Phone Main 900

- Archibald G, clk Hassell Iron Wks Co, res 1421 N Wahsatch av. (Mrs Stella D.)
STON FURNISHED ROOMS, Mrs Josephine Faulkner Propr, Electric Light, Bath and Steam Heat, 120 S Nevada av.
Walter A, sec and treas Security Abstract & Title Co, res 1517 N Weber. (Mrs Cora S.)
Wood Eva E, bds 201 N 8th (Colo City).
—John H, mstr mech C S & I Ry, res 201 N 8th (Colo City). (Mrs Rose A.)
—John J, tankman U S R & R Co, bds 201 N 8th (Colo City).
—Charles A, repr A T & S F Ry, res 119 W Fountain. (Mrs Sallie J.)
—Charles F, washer C G Strang, res 127 N Wahsatch av. (Mrs Adelle E.)
—David F, mach C M Ry, bds 702 E Kiowa.
STON EDWIN J, Pres Colo Savings Bank of Colo Springs, res 201 N Nevada av, Tel Main 306. (Mrs May S.)
—Elizabeth M (wid Wm T), rms 1019 S Nevada av.
—Frank S, mach, res 23 Lincoln av (Colo City). (Mrs Augusta T.)
—Elizabeth, student High School, bds 1026 E Costilla.
—Anna, maid 730 N Cascade av.
—John H, student Colo Coll, bds 23 W Cache la Poudre.
—John C, clk, bds 23 Lincoln av (Colo City).
—Mrs Susannah, moved to Cripple Creek.
—Theodore C, bds Union Printers' Home.
—John F, clk, bds 119 W Fountain.
—Eustal E, painter J N Klein, bds 119 W Fountain.
—John M, bds 21 N Nevada av.
—Frank, carp Portland Mill, res 10 W Las Animas. (Mrs Ottilia J.)
—Albert F, driver Swift & Co, res 217 E Fountain. (Mrs Marie.)

- Eberhardt George, concrete wkr, res 422 1/2 S Tejon. (Mrs Eva.)
—Martha A (wid Charles), res 415 E Dale.
—Elizabeth, nurse 1631 Colorado av, rms same.
Ebersole Mrs Cornelia, actress, bds 1118 Custer av.
—Lloyd E, clk Ry Mail Service, res 125 S 7th. (Mrs Agnes B.)
Ebright Wm A, lab, rms 703 S Wahsatch.
Echard Donald M, lab, res 305 W Kiowa. (Mrs Myrtle.)
Eck Louis E, res 116 E Espanola. (Mrs Eldora H.)
Eckerstrom, see Ackerstrom.
Eckert Wm E, salesman, rms 226 1/2 N Tejon. (Mrs Minnie H.)
—Wm R, painter, res 104 W Mill. (Mrs Dovie O.)
Eckles Harry C, plumber, res 522 E Platte av. (Mrs Margaret S.)
Ecklund, see Eklund.
Eckstein Charles, moved to Dayton, O.
Eddy Fannie M (wid Martin S), res n end Nob Hill.
—John W, driver Mueth's, res 913 E Vermijo av. (Mrs Kate J.)
—Warren, bds 325 S Tejon.
Edel Charles, res 521 Main (Colo City). (Mrs Anna.)
Edell Ethel, bds 424 Main (Colo City).
—Joseph, cond, res 424 Main (Colo City). (Mrs Anna E.)
Edenfield Charles B, photog, 8 S 4th (Colo City), res 232 Lincoln av (Colo City). (Mrs Mary E.)
Edenson Edward, lab, bds 230 S Tejon.

EL PASO ICE & COAL CO.
 ARTIFICIAL ICE BEST COAL
 EL PASO DISTILLED WATER
 29 NORTH TEJON ST. PHONES 46 & 91



GET ON PIKE'S PEAK
AND SEE HOW THE EARTH IS BUILT
IT IS THE GRANDEST TRIP ON EARTH

Read "The Gazette" Every Morning in the Year at Your Door, for 60c Month
ALL THE WORLD NEWS ALL THE LOCAL NEWS ALL THE BARGAIN NEWS

THE TELEGRAPH
 HAS IT FIRST--
 COSTS LESS--
 IS THE BEST

The Houston Lumber Co.

20 to 32 West Vermijo Ave.
TELEPHONE MAIN 102

Wholesale and Retail
LUMBER AND MILLWORK

218 EDE

R. L. POLK & CO'S. 1909

EDW



Ederle Charles F (Jonson & Ederle), res 1824 N Nevada av. (Mrs Alice E.)

Edgar Hazel F, rms 721 1/2 S Tejon.
—Lea B, student Colo Coll, bds 721 1/2 S Tejon.

—Lucien B, pres I X L Seal Lock Co and clk Plaza Hotel, res 723 1/2 S Tejon.

Edgecombe Mrs Estella N, rms 1724 Grant av.

Edgel Oscar, clk, rms Y M C A.

Edgerly Fred T, clk Alta Vista Hotel, res 717 E Cache la Poudre. (Mrs Effie S.)

—Wm, hlpr C S Elec Co, bds 726 E Boulder. (Mrs Dorothy.)

Edgerton Asahel S, farmer, res 1016 High. (Mrs Melissa.)

Edilson Benjamin, tailor, 315 E Uintah, res same. (Mrs Bertha.)

—Henry, bds 315 E Uintah.

EDINGER CAFE THE, Mrs Magdalena Edinger Propr, Manitou's Popular Restaurant, 116-118-120 Canon av (Manitou), Tel Manitou 37. (See adv.)

116-118-120 Canon Ave.

MANITOU

..The Edinger.. Cafe, Rooms and Bakery

PRICES REASONABLE

Phone Manitou 37

MRS. M. EDINGER, Prop.

TUBERCULOSIS

CLIMATE NEVER CURES but sometimes arrests tuberculosis. The "BENSONIZER" System of treatment positively CURES and you can live in any climate.

"Bensonizer" Cure 130 E. Klawns

H. A. SCURR, INSURANCE: FIRE, LIFE AND ACCIDENT NOTARY PUBLIC

Phone Black 732 20 S. Tejon St

EDW

Colorado Springs, Colorado City and Manitou Directory.

EID 219

PHONE 1272 **Sheet Music** OPPOSITE OPERA HOUSE
All late popular and classic. Complete Schirmer Library. 10,000 copies vocal and instrumental at 10c.
THE HEXT MUSIC CO.

EDINGER MRS MAGDALENA, Propr Edinger Cafe, 116-118-120 Canon av (Manitou), res Manitou 37. (See adv.)

Edison, see Eidson.

Edlund Carl O, lab, res rear 618 Boulder. (Mrs Selma.)

Edmisten Elmer, fireman, res 32 Manitou boul (Colo City). (Mrs Jennie K.)

Edmondson Samuel L, waiter, res 724 E Moreno av. (Mrs Mattie.)

Edmonston Wm D, res 218 E Tejon. (Mrs Laura M.)

Edmunds Raymond S, sec Star Crescent Creamery, rms 228 Tejon.

Edsall Clarence, broker, 427 Hagerman Bldg, res 5 West View. (Mrs Cecil S.)

Edstrom John G, barber, res 620 St Vrain. (Mrs Annie M.)

Edwards Arthur W, lab, bds Washington av. (Colo City.)

—Altha I (wid Harvey), nurse, Grant av, res same.

—Augustus L, fireman C S Elec Co, res Papeton. (Mrs Ruth.)

—Edward, porter Park Hotel.

—Edward L, driver Pike View Coal Mine, bds 3 Pike View.

—Emery H, trav agt, bds 1427 Grant av.

—Fannie E (wid Joseph E), res 22 S Sahwatch.

—George H, res 189 Manitou av (Manitou). (Mrs Mary.)

—Mrs Gladys, cook, res 742 Haverly son pl.

Edwards Gustav, lab C S Elec Co, bds 815 S Royer.

Edwards Harry, tmstr, bds 411 Grant av (Colo City).

Edwards Henry, expman, res 815 S Royer.

Edwards Henry E, tester C S Elec Co, res 1006 S West. (Mrs Myrtle R.)

Edwards Herman, res 1320 Lincoln av. (Mrs Francis F.)

Edwards James, brkman C M Ry, res 703 S Sierra Madre. (Mrs Minnie.)

Edwards James A, lab, res 911 E Vermijo av. (Mrs Myra D.)

Edwards John, student, bds 742 Harrison pl.

Edwards John E, moved to Rocky Ford, Colo.

Edwards Joseph, asst plumbing insp, res 929 S Conejos. (Mrs Ellen.)

Edwards Joseph jr, lab, bds 929 S Conejos.

Edwards Joshua S, res 720 E Cimarron. (Mrs Eliza L.)

Edwards Eardsley, metallurgist, res 1439 N Tejon. (Mrs Laura.)

Edwards Ella, moved to Denver.

Edwards E. R, bds 911 E Vermijo av.

Edwards E. R, rms 124 E Tejon.

Edwards Lloyd D, died Oct 16, '08, age 16.

Edwards Robin J, porter Park Hotel, rms same.

Edwards Martha A, rms 623 Maple.

Edwards Mary E, rms 623 Maple.

Edwards Percival J, lab, res 312 Washington av (Colo City). (Mrs Emma.)

Edwards Phillip H, bkpr, res 715 E Cimarron. (Mrs Lulu.)

Edwards Robert, miner Pike View Coal Mine, bds 3 Pike View.

Edwards Thomas J, cond Rock Island System, res 510 W Bijou. (Mrs Gladys M.)

Edwards Thomas J, waiter Tucker Rest Co, res 601 S Sahwatch. (Mrs Olive.)

Edwards T, driver W N Burgess, bds 724 S Wahsatch av.

Edwards Wm O, bds Union Printers' Home.

EDINGER STANLEY S, Real Estate, Loans, Rentals and Insurance, 519 1/2 Colorado av (Colo City), res 219 Jackson (Colo City), Tels West 94, Home 149.

Edinger Frank, miner Pike View Coal Mine, bds 3 Pike View.

Ege Fred jr, miner, res 1307 Grant av. (Mrs Carrie.)

EGE MANITOU A, Bus Mgr Colo Springs Gazette, 15 E Pike's Peak av, Tel Main 215, res 706 W Pike's Peak av.

—Olga N, bds 706 W Pike's Peak av.

Egger Wm J, weigher, res 1108 High. (Mrs Alice O.)

Eggerman B Frank, ironwkr Hassell Ironwkr Hassell Iron Wks Co, res 709 S Sierra Madre.

—Mrs Mary B, died Aug 26, '08, age 47.

Eggert Gustav, foreman, res 806 S Cascade av. (Mrs Sophia.)

Eggerty Margaret, domestic 431 N Cascade av.

Egland Ingberg, nurse, 616 N Weber, rms same.

Ehlen John C, mach Portland Mill, res 523 W Bijou. (Mrs Mannie E.)

Ehlers Thomas T, driver, res 403 Manitou av (Manitou). (Mrs Laura E.)

Ehm Paul, electr Standard Elec Co, res 322 S Wahsatch av.

Ehrlich David W, clk I A Foote & Co, res 310 Jackson (Colo City). (Mrs Edith.)

Eichel Amy R, clk C S Dry Goods Co, bds 428 E Bijou.

—Anton J, bds 428 E Bijou.

—Charles K, bds 428 E Bijou.

—Dena M, bds 428 E Bijou.

—Minnie S, cashr C S Dry Goods Co, bds 428 E Bijou.

—Tetta (wid Anton J), res 428 E Bijou.

Eidson Dora, res 128 N Wahsatch av.

Eidsvaag Ingrid, maid 17 W Uintah.

THE GOWDY-SIMMONS PTG. CO. PRINTERS AND ENGRAVERS

41 North Tejon Street.

Phone 87

MAILING LISTS --- Any Line --- Anywhere
Address R. L. Polk & Co., Salt Lake City

ARTIFICIAL ICE BEST COAL
EL PASO DISTILLED WATER
29 NORTH TEJON ST. PHONES 46 & 91
EL PASO ICE & COAL CO.

ARTIFICIAL ICE BEST COAL
EL PASO DISTILLED WATER
EL PASO ICE & COAL CO.
 29 NORTH TEJON ST. PHONES 46 & 91

CHARLES GEISSLER Contractor & Builder
 Telephone Main 844 120 N. NEVADA AVE.
 The Lowest Jobbing Rates in Town

220 EIF R. L. POLK & CO'S, 1909 ELD

Camp Outfits Rented
 Take a Vacation and spend it in the mountains Hunting and Fishing
The Out West Tent & Awning Co.
 113 1/2 N. Tejon St. Phone 1261

- Eifert Albert, lab U S R & R Co, res 201 S 6th (Colo City). (Mrs Grace E.)
- George F, carp, res 1014 E Cimarron. (Mrs Luvena.)
- Eiger Mary (wid Wm), res 304 N Chestnut.
- Eike Walter G, rest, 520 Colorado av (Colo City), res 116 1/2 Jefferson (Colo City). (Mrs Anna R.)
- Eitel Mrs Jennie L, waiter, rms 327 N Tejon.
- Ekengren Mrs Arta Bright, music tchr, 323 N Pine, res same.
- Fred, piano tuner, res 323 N Pine. (Mrs Arta Bright.)
- Ekhoff J Frank (Mutual Realty Co), res 407 S Cedar. (Mrs Fannie R.)
- Eklund Augusta M, cook, rms 416 N Corona.
- John N, real est, res 730 N Weber.
- Ela Wendell D, student Colo Coll, bds 712 N Tejon.
- Elbert Harry M, herder Holland Dairy, bds same.

The Ocean Accident & Guarantee Corp. Ltd.
 OF LONDON, ENG AND
 The Largest Strictly Casualty Company in the World, Writes the Most Liberal Accident and Sick Policies to all classes. Also handles the Latest Contractual Employers' Liability, Burglary and Boiler Insurance, Plate Glass Insurance and Surety Bonds.
 PROOFS PREPARED AND CLAIMS ADJUSTED IMMEDIATELY BY
L. P. ELDRIDGE & SON
 General Agents for Colorado, New Mexico, Wyoming and El Paso, Texas
 Second Floor New Exchange Bank Bldg. Phone Main 420

Mechanics' Tools of Standard Makes
G. S. BARNES & SON PHONE MAIN 60
 111 E. PIKE'S PEAK AV.

MUETH'S CANDIES, CAKES, ICE CREAM
 Where Quality is the First Consideration
 26 North Tejon Street.

ELE Colorado Springs, Colorado City and Manitou Directory. ELL 221

J. D. HILTBRAND
 FIRST-CLASS
Piano Tuning
 125 1/2 N. Tejon Tel. Main 913

- Eric Station, James E Johnston, mgr, 809 Washington av (Colo City).
- ELECTRO-THERMATORIUM & Sanitarium Treatment Rooms, Dr Marie Diaz Propr, 124 S Tejon, Tel Main 1425.
- Eleventh Hour Gold M & M Co, R L Holland pres, 50 P O Bldg.
- Charles, res 417 E Yampa. (Mrs Clea.)
- Walter H, student Colo Coll, rms Hagerman Hall.
- ELITE LAUNDRY, E G Davis Propr, 117 N Tejon, Tel Main 82. Hotel, see New Elk Hotel, 122-124 E Pike's Peak av.
- Dudley J, electr Central Elec Co, res 518 N Spruce. (Mrs Anna M.)
- Ed E, emp El Paso Club, rms 30 E Platte av.
- ELKS CLUB, Conducted by Colorado Springs Lodge No 309 B P O E, James Cromwell Mgr, 1-3 E Bijou, Tels Main 309 and 1069.
- Grand Lodge, Headquarters B P O E of U S A, Rush L Holland of Colo Springs Grand Exalted Ruler, Moses P O'Brien sec, office Antlers Hotel.
- Wm Cons M & M Co, E P Shove sec, 509 Mining Exch Bldg.
- Wm Frances, student High School, bds 729 N Weber.
- Mrs Allie D, furn rooms, 529 N Weber.
- Frances M, bds 529 N Weber.
- Wm T, draftsman Sawyer & Garstin, bds 529 N Weber.
- Ingwood Albert R, student Colo Coll, bds 29 N Pine.
- Mrs Amanda, bds 29 N Pine.
- Rayl R, musician Crystal Theatre, rms The Arlington.
- Ed, student, bds 324 Jackson (Colo City).
- Mrs L, lineman, res 324 Jackson (Colo City). (Mrs Helen).
- NOT DAVID, Editor Telegraph, res 28 E Columbia, Tel Main 1842. (Mrs C Dorris.)
- Mott Adelaide C, bds 828 Nevada av.
- Adeline, res 828 N Nevada av.

- Elliott Archibald V, driver Keystone Merc Co, bds 231 N Walnut.
- Benson S, salesman, res 231 N Walnut. (Mrs Cora F.)
- Cassie A (wid John K), rms 719 S Weber.
- Charles E, rd master C S & I Ry, res 1312 Colorado av. (Mrs Elizabeth.)
- Elizabeth (wid John W), res 2625 N Nevada av.
- Emma E, rms 610 S Cascade av.
- Ernest V, driver Keystone Merc Co, bds 231 N Walnut.
- Eva I, student, bds 2625 N Nevada av.
- Fred D, clk Owl Drug Co, bds 221 E St Vrain.
- Harriet, student High School, bds 503 E Cimarron.
- James H steamftr, rms 122 E Cucharras.
- Jennie, domestic 1411 N Nevada av.
- John, carp C S & C C D Ry, res 224 1/2 Jefferson (Colo City). (Mrs Mary.)
- John H, emp Golden Cycle Mill, res 316 S Tejon.
- John J, switchman C M Ry, bds 224 1/2 Jefferson (Colo City).
- John W, miner Austin Bluffs Coal Mine, bds 2625 N Nevada av.
- Joseph J, fireman, bds 9 S 4th (Colo City).
- J Reed, v-pres and treas Johnson Jewelry Co, res St Louis, Mo.
- Michael J, res 11 S 16th. (Mrs Nellie M.)
- Ovid G, barber, res 609 E Willamette av. (Mrs Emma P.)
- Robert G, moved to Floriston, Colo.
- Thomas F, miner Austin Bluffs Coal Mine, bds 2625 N Nevada av.

Phone Red 33 **ANTLERS TURKISH BATHS** 14 E. Bijou St
CARL J. WENBERG, Graduate Masseuse and Medical Gymnast
 TREATMENT GIVEN AT PATIENT'S RESIDENCE BY APPOINTMENT. ALSO CHIROPODY, DERMATOLOGY AND SCULPTURE TREATMENT.

REPORTS
 CREDIT RATINGS
The Giles Mercantile Agency
 Phone 461 308-309-310 Hagerman Bldg.
 PROPERTY SEARCHES

EL PASO ICE & COAL CO.
 ARTIFICIAL ICE BEST COAL
 EL PASO DISTILLED WATER
 29 NORTH TEJON ST. PHONES 46 & 91

W. W. WILLIAMSON Fruit and Farm Lands in all Parts of the State.
 REAL ESTATE, LOANS, INSURANCE 19 E. Pike's Peak Ave. Phone 476

222 ELL R. L. POLK & CO'S. 1909 ELO

BUY
PRIDE OF LONGMONT FLOUR
 115 S. TEJON STREET
O. E. HEMENWAY, Agt.

- Elliott Wealthy, student, bds 231 N Walnut.
- Wm, messr Postal Tel-Cable Co, bds 224 Jefferson (Colo City).
- Wm H, miner Rapson Coal Mine, bds 2625 N Nevada av.
- Ellis Alonzo B, carp, res 416 E Columbia. (Mrs Lela M.)
- Charles A, lab Glen Eyrie, res 829 Jefferson (Colo City). (Mrs Emma L.)
- Charles N, cashr Rocky Mtn T & T Co, res 945 E Costilla. (Mrs Ida V.)
- Edward L, cond, res 1218 Washington av. (Mrs May B.)
- Elias C, carp C N Tuckerman, res 820 E Cucharras. (Mrs Laura W.)
- Eva, domestic 812 N Cascade av.
- Frank, watchman Union Printers' Home.
- Frank A, lab U S R & R Co, res 1113 Colorado av (Colo City). (Mrs Ninah M.)
- Georgia, student, bds 416 E Columbia.
- Geraldine, student High School, bds 1218 Washington av.
- G Laymon, tmstr Union Ice & Coal Co, res 128 W Fountain. (Mrs Flora S.)
- Hugh J, student High School, bds 416 E Columbia.
- John B, carp, res 811 E Moreno av. (Mrs Anna.)
- John E, clk O E Hemenway, res 606 E Boulder. (Mrs Lolah M.)
- Mary C, stenog McCreery & Fyffe, notary, 116 E Pike's Peak av, bds 431 E Bijou.
- Noble R, student, bds 606 E Boulder.

- Ellis Orlin R, meatctr, bds 811 E Moreno av.
- Roy, carp Dannevik & Currie, res 1204 N Custer.
- Ruth H, student High School, bds 811 E Moreno av.
- Thomas G (Marks & Ellis), res 21 W Rio Grande. (Mrs Martha)
- Wm C, res 317 Lincoln av (Colo City). (Mrs Cynthia A E.)
- Wm R, carp, res 1208 Custer av. (Mrs Myrtle A.)
- Ellison Frank, res 1516 Washington av. (Mrs Mary A.)
- ELLISON JAMES M, Pass Agt, D & R G R R, res Acacia Hotel.**
- Ralph B, student, bds 1516 Washington av.
- ELLISON ROBT S, Lawyer, Suite 27 Giddings Bldg, Tel Main 1279, res Deer Lodge 121 E El Paso boul (Arensdales), Tel Blue 521. (Mrs Vida F.)**
- ELLISON WILBUR M, Dentist, 1502 Colorado av, Tel Chestnut 96, Office Hours 8 to 12 a m, 2 to 4:30 p m, res 1512 Washington av, Tel White 442. (Mrs Margaret A.)**
- Yngve F, died Aug 23, '08, age 28
- Ellithorpe Henry H, jeweler, 428 Colorado av (Colo City), bds 113 N 5th (Colo City).
- Ellsberry Theodore J, ydmstr, res 916 E Moreno av. (Mrs Mary)
- Ellsworth Arthur B, milman U S R & R Co, res 916 Jackson (Colo City).
- Harry C, clk, rms Y M C A.
- Mrs Mary, ironer Cascade Laundry, bds 23 W Cucharras.
- Mrs Matilda, moved to Santa Ana, Cal.
- Ellyson Elizabeth G, housekpr, bds 24 W Uintah av.
- Elmer Charles, bds 527 N Washington av.
- Elmore Daniel W, plumber, res 392 N 14th. (Mrs Josephine C.)
- Elmslie Frank R, bds Union Printers' Home.
- Elofson John, clk L L Long, rms 113 Ruxton av (Manitou).

B. BENTON Carpenter & Contractor
 ALL WORK GUARANTEED
 116 Exchange Place. Phone Red 233

Original "Manitou" TABLE WATER
 and Ginger Champagne
 Absolutely NATURAL AND PURE Beware of Substitutes
 Manitou Springs Co.

Colorado Springs, Colorado City and Manitou Directory. EIP 223

EL PASO APARTMENTS, Mrs C L
 Snowbridge Mgr, Newly Furnished Rooms, First Door North Acacia Hotel, Hot and Cold Water in Every Room, Steam Heat, Rates Reasonable, 311 1/2 N Tejon, Tel Red 55.
EL PASO BLUE PRINT CO, Saw-
 & Garstin Proprs, 409-410-411 Hagerman Bldg, Tel Main 1279.
EL PASO CANDY MFG CO (Wm O
 Drennan, F W Riegler, L B Hard-
 Confectioners, Soda Foun-
 and Ice Cream Parlors, Mnfrs
 the Best Ice Cream and Home
 made Candies, 110 E Cucharras,
 Main 1219.

Call Phone 500
for CUT FLOWERS
F. F. Crump 511 E. Colum-
 bia Street

EL PASO COUNTY DEMOCRAT,
 Edgar C Starrett and L A Snyder
 Editors and Mngrs, 20 N Nevada
 av, Tel Main 304. (See adv.)
EL PASO COUNTY HORTICUL-
 tural Society, Fred F Horn Sec,
 Court House.
 —County Humane Society, City Hall.
L. A. SNYDER

The El Paso County Democrat

Publishers and Printers. Commercial, Brief and Blank Book Work
 20 N. NEVADA AVE. PHONE 304

EL PASO CIGAR CO (Inc), C W
 Butler Pres and Mgr, G R Lew-
 V-Pres, I O Arms Sec and
 Treas, 15-16 Midland Blk.
EL PASO CLEANING & TAILOR-
 Co (A F Miller), Cleaning,
 Dyeing, Pressing, Repairing and
 Altering, Ladies' and Transient
 Trade a Specialty, 10 E Kiowa,
 Main 667.
EL PASO CLUB THE, Henry Hine
 Butler Williamson V-Pres,
 George R Buckman Sec, Asahel
 Hagen Treas, T H Fletcher Mgr,
 1016 Platte av, Tels Main 9 and
 10.
El Paso Gold Mining Co, A L Burriss
 Daniel Thatcher sec and
 Treas, 421 Mining Exch Bldg.

El Paso County Land & Fuel Co, E
 J Ullrich pres, M S Lewis sec, 208
 Hagerman Bldg.
EL PASO ICE & COAL CO THE,
 E J Ullrich Pres and Gen Mgr,
 J D G Crampton V-Pres and Mgr,
 C S Gambrell Sec and Treas, Of-
 fice 29 N Tejon, Tel Main 91,
 Plant 311 W Cucharras, Tel Main
 46. (See left side lines.)

GILES MERCANTILE
AGENCY
 Telephone 461
 308-310 Hagerman Building

MAILING LISTS ALL KINDS
ALL SECTIONS
 Address R. L. POLK & CO., Salt Lake City

Oregon Short Line
 For all Western and
 Northwestern Points
 (SEE PAGE 5)

The El Paso Ice & Coal Co.

E. J. Ullrich, Pres. J. D. G. Crampton, V-Pres. C. S. Gambrill, Sec.
Office, 29 N. Tejon St. Telephones 46 and 91



Let Our Wagons Supply You With

Pure Artificial Ice

Manufactured from Distilled Water

All Kinds **COAL** and El Paso Distilled Water

for Table Use

More Healthful and Better Than Any Other

BURGESS FANCY BAKERY GOODS

112 North Tejon St.

Colorado Springs, Colorado City and Manitou Directory. ELY 225

EL PASO JUNK YARD, Louis Feldman Propr, Highest Prices Paid for Rags, Bottles, Rubber, Iron, Metal, Hides, Sacks and Barrels, Colorado av (Colo City), Tel Westmont 58.

EL PASO LUMBER CO, G C Hemmings Pres and Mgr, Office and Warehouse 117-131 W Cucharras, Tel Main 128. (See top edge of pages.)

EL PASO NATIONAL BANK, Wm Jackson Pres, C C Hemming V-Pres, H R Eldridge Cashr, O L Bradley Asst Cashr, Pike's Peak av cor Tejon, Tel Main 95.

EL PASO REALTY CO, J N Murray mgr, 126 Pike's Peak av.

EL PASO COLLEGE, Elsie M, student Colo Coll, bds 1502 Manitou boul.

EL PASO REALTY CO, W (Mutual Realty Co), res 1502 Manitou boul. (Mrs Kizzie.)

EL PASO MINING, H, miner, bds 1502 Manitou boul.

EL PASO BUTCHERY, Christian E, butcher Smith Packing Co, res 320 S Cascade av.

EL PASO CLEANING, Jeanette F.

EL PASO BAGGAGEMAN, George M, baggageman D & R R, bds 420 S El Paso.

EL PASO JANITOR, Freeman Blk, res 420 S El Paso. (Mrs Allina E.)

EL PASO MOVING, A, moved to Caldwell, Ida.

EL PASO CLERK, E, clk Giddings Bros, bds 1502 S El Paso.

EL PASO FIREMAN, Arthur G, fireman Hose Co, res 316 S Tejon. (Mrs Roxena J.)

EL PASO HOTEL, GEORGE S, Propr Alamo Hotel, Tejon nw cor Cucharras, Tel Main 2200. (Mrs Hettie W.)

EL PASO TEACHER, S, tchr Lowell School, bds 1502 N Weber.

EL PASO CHAUFFEUR, Maurice, chauffeur, res 519 N Royce. (Mrs Bessie N.)

EL PASO REAL ESTATE, W, real est, Alamo Hotel, same.

EL PASO EMPLOYER, S, emp Alamo Hotel.

EL PASO JEWELER, George W, jeweler F G Hayner, res 819 E Kiowa. (Mrs Charlotte)

EL PASO LINEMAN, Earl, lineman Home Tel Co, res 324 Monroe (Colo City).

Colorado Springs Co.

8 OUT WEST BUILDING
LOTS FOR SALE IN
Colorado Springs and Manitou

Ely Edith G, tchr, bds 120 E Espanola.

—Helen W, music tchr, 120 E Espanola, bds same.

—Harriet, nurse, 332 N Tejon, rms same.

—Henry B, res 1st cor Lake av, Broadmoor. (Mrs Lillian.)

—Mary J H (wid Douglas), bds 802 N Tejon.

—Reef Mining Co, John Matthew sec, 4 1/2 E Pike's Peak av.

Emanuellie Emil, emp Antlers Hotel.

Embler John A, carp, res 320 W Fountain.

—Marie, waiter McRae Rest, rms 320 W Fountain.

Embry Frank E, chef, res 802 N Walnut. (Mrs Julia.)

—Harriet, tchr, bds 722 E Cache la Poudre.

Emerick Benjamin, waiter, rms 218 S Tejon.

—Gladys, student High School, bds 219 E Monument.

—Wm F, carpetlyr Giddings Bros, res 219 E Monument. (Mrs Clara F.)

Emerson Alfred, mach, bds 441 N Franklin.

—Caroline J (wid Charles E), res 1322 Glen av.

—Charles, millman Golden Cycle Mill, res 1124 S 5th (Colo City). (Mrs Lizzie.)

—S Minnie (wid Richard D), bds 1504 N Nevada av.

Emery, see also Emory.

EMERY CHARLES E, Photographer, Dealer in Kodaks and Supplies, 31 N Cascade av, Tel Main 679, res 1420 N Nevada av, Tel Main 1063. (Mrs Bertha F.)

PROMPT PHARMACY
THYMENHOL
 A Quick Relief for Catarrh
 Telephone Main 1770
 S. W. Cor. Cascade Ave. and Huertano
 QUICK DELIVERIES

B. Harper

REAL ESTATE
Irrigated Fruit and Farming Lands
16 South Tejon St. Tel. 1274

PUEBLO MAGNETIC MINERAL WATER
 For Bright's Disease, Rheumatism and all Kidney Troubles. Delivered to all parts of Colo.
COLO. MINERAL WATER CO.
 J. R. BALLARD, Pres.
 Telephone 593

226 EME R. L. POLK & CO'S. 1909 ENG

STRONG HEALTHY COWS PRODUCE HEALTHFUL MILK
 The
Sinton Rustic Home Dairy Co.
 Telephone 442

- Emery Charles F, student, bds 1420 N Nevada av.
- Harriet L (wid Prescott), bds 535 E Platte av.
- Hugh H, moved to Garden City, Kans.
- Mabel, bds 1420 N Nevada av.
- Stephen D, blksmith, res 220 W Willamette av. (Mrs Stella.)
- Wm W, popcorn, res 222 S Institute. (Mrs Jennie A.)
- Emick Ernest, baker, rms 504 S Cascade av.
- Ulysses S, salesman, res 1221 Colorado av. (Mrs Olive N.)
- Emicone Felix, barber, 19 1/2 E Pike's Peak av, bds 2721 N Cascade av.
- Emmanuel Presbyterian Church, Spruce se cor Mesa rd.
- Emmert Chester S, elec eng, bds 811 N Cedar. (Mrs Helen L.)
- Clarence J, clk H A West, bds 630 E Willamette av.
- Emmett Lawrence E, contr, 841 E Willamette av, res same. (Mrs Elizabeth.)
- Emmick Ernest, baker Star Bakery, rms 504 S Cascade av.
- Emmons Helen, rms 431 E Huerfano.
- Lillian, rms 431 E Huerfano.
- Emory, see also Emery.
- Julia (wid John), bds 1435 N Tejon.
- EMPIRE WATER & POWER CO.**
 George Bullock Pres, George B Tripp V-Pres and Mgr, R L Holland Sec and Treas, 107 E Kiowa.
- EMPLOYERS' LIABILITY ASSURANCE Corp** (of London), Wills, Spackman & Kent Agts, Out West Bldg.

- EMPORIUM THE**, John T. Glendon, Merc Co Proprs, Household Goods, Notions, 10 cent Goods a Specialty, 100 S Tejon, Tel Main 231.
- Encampment Boss M & M Co, Sanford atty, 67 P O Bldg.
- Ender Bruce E, clk, bds 428 Cascade av.
- Enders Bert, lab A T & S F, 1009 S Royer.
- Warren J, lab, res 1009 S Royer. (Mrs Vina M.)
- Wilfred, tmstr, bds 1009 S Royer.
- Endicott Augusta R, bds 730 N Cascade av.
- Elmer L (Endicott & Groves), 316 W Platte av. (Mrs Stella.)
- & Groves (E L Endicott & Groves), florists, 213 N 8th (Colo City).
- Endsley Samuel, electr C S Tel Co, res 1201 Colorado av. (Mrs Neta.)
- Endstrom John J, barber W J Barton, res 620 E St Vrain.
- Engel, see also Engle.
- Fred, roofer, 15 E Bijou, res 1212 Peak Club.
- Engelking Otto, carp T J Wright, res 1617 N Chestnut. (Mrs Amy M.)
- Engelmann Martha, moved to Baltimore, Germany.
- England Alexander, mgr, res 604 S Tejon. (Mrs Margaret E.)
- Anna M (wid John F), res 824 S Corona.
- Bertha K, maid 20 W Cappella.
- ENGLAND KATE B**, Teacher of Piano, The Church Parsons illustrated Music Study, 832 N Corona, res same, Tel Red 103.
- Mrs Mae, clk N Y Store Co, rms 15 N Nevada av.
- Marie A, student Colo Coll, bds 15 N Corona.
- Wm L, timekpr U S R & F Co, 315 Jackson (Colo City) (Mrs Edna.)
- Engle, see also Engel.
- Charles C, clk Engle & Lamm, rms 15 West View pl.
- Florence, tchr, bds 15 West View pl.

THE H. A. GAEBEL ENGRAVING CO.
 MAKERS OF GOOD CUTS ONLY FOR PRINTING PURPOSES
 PUEBLO, COLORADO.
 PHONE UNION 761

ARTIFICIAL ICE BEST COAL
EL PASO DISTILLED WATER
EL PASO ICE & COAL CO.
 29 NORTH TEJON ST. PHONES 46 & 91

Kaufman's
 EVERYTHING FOR EVERYBODY

Rugs, Draperies and Housefurnishings
 Phone Main 467

ENG Colorado Springs, Colorado City and Manitou Directory. ENS 227

Phone 1360
Standard Elec. Co.
 5 E. BIJOU ST.
 We Repair Motors, Elevators, Lights, Telephones, Bells and Anything Electrical or Mechanical

- Frank N, student, bds 15 N
- son C, driver, res 15 N 7th. (Mrs S Elizabeth.)
- Fret M, bds 15 N 7th.
- L, bds 15 N 7th.
- B, stenog, bds 15 N 7th.
- F, bds 15 West View pl.
- S (Kansas Restaurant), res West View pl. (Mrs Celia.)
- Mum Mary, died Oct 7, '08, age 70.
- Julius T, bds Union Printers' Bldg.
- Albert E, musician, res 2519 Nevada av. (Mrs Pansy P.)
- ENGLISH-AMERICAN UNDERWEAR** (of New York), Fertig & Co, Ins & Inv Co Agts, 29 N Tejon.
- G, supt Central Elec Co, res 1201 W Moreno av.
- M, bds 822 Lincoln av.
- Dora, domestic 1515 N Cascade av.
- John Alfred W, insp C M Ry, 1809 Colorado av. (Mrs Lotie M.)
- W, brkman C M Ry, bds 1809 Colorado av.
- A, mason, bds 1809 Colorado av.
- Alvaretta G, student High School, bds 418 E Dale.
- S (wid Sidney B), milliner, 418 E Dale.
- Joseph A, expman, 430 Colorado (Colo City), res same. (Mrs Lillian M.)
- Myrtle M, milliner, 430 Colorado av (Colo City), res same.
- Rosetta, bds 815 N Weber.
- R, expman, 8 N 5th (Colo City), res 1203 Jefferson (Colo City) (Mrs Isa M.)
- Mimima O (wid Elmer E), res 407 Jefferson (Colo City).
- Ed, bds 407 Jefferson (Colo City).
- Clarence O, confctr, res 915 Colorado av (Colo City). (Mrs Lillian M.)

- Enos K Louise, bds 915 Colorado av (Colo City).
- Lloyd C, electr, bds 915 Colorado av (Colo City).
- Enouf James, lab, res 121 E Las Vegas. (Mrs Lucy B.)
- Enquest Frank J, mgr Chicago Tent & Awning Co, 413 S Tejon, res same. (Mrs Sarah J.)
- ENSIGN EDGAR T**, Pres Assurance Savings & Loan Assn, res 1415 N Nevada av, Tel Main 1097. (Mrs Lillian B.)
- John W, res 1615 N Tejon.
- Lena L, died Oct 23, '08, age 33.

Circulars Addressed

WRITE FOR RATES

R. L. Polk & Co.
 Salt Lake City

20 P. O. BUILDING INSURANCE AND LOANS Phone Main 1452

HYDE PAPER CO. 100-102 S. Victoria Ave. Pueblo, Colo.

The Paper for This Book Furnished by Us

THE EL PASO ICE & COAL CO.
 ARTIFICIAL ICE BEST COAL
 EL PASO DISTILLED WATER
 29 NORTH TEJON ST. PHONES 46 & 91

ENTERPRISE FURNITURE CO. Stoves & Ranges
 129-131 E. HUERFANO ST.

228 ENT

R. L. POLK & CO'S. 1909

Grewell & Conway
COAL CO.
LIGNITE COAL
 Office Phone Main 1271. Yard Phone Main 2140.
 110 N. Tejon St. 326 W. Huerfano St.

ENTERPRISE FURNITURE CO
 (J J McTigue), Furniture, Carpets, Draperies, Stoves, Ranges, Tents, Awnings, Etc, 129-131 E Huerfano, Tel Main 1264. (See left top lines.)



Epperson Wm A, mgr Epperson & L S Co, 531 Colorado (City), res 210 Jefferson (City). (Mrs Thana B.)

—Wm P, harness, 426 1/2 Colorado (Colo City), res 209 1/2 Colorado (Colo City). (Mrs Leonora)

Epps Joseph E, porter Millenb & Wasson, res 724 E Moren (Mrs Nina E.)

Epson Ida W, bds 818 N Colorado
EQUITABLE FIRE & MARINE Insurance Co (of Providence I), A J Lawton Agt, 10 1/2 E Pike's Peak av.

Tents Awnings Window Shades Upholstering Repairing

J. J. McTIGUE, Proprietor

Enterprise Furniture Co.

Furniture, Carpets, Draperies, Stoves and Ranges

Phone Main 1264 129-131 E. Huerfano
COLORADO SPRINGS, COLO.

Entrando Avenue Improvement Association, W C Frost treas, 6 N Nevada av.

Epiphany Episcopal Chapel (colored), 625 E Dale.

Epler Albert G, lands, 28 E Kiowa, res 27 Boulder cres. (Mrs Martha J.)

Epperson Clyde A, moved to Green River, U.

—Hay & Livestock Co, W A Epperson mgr, 531 Colorado av (Colo City).

—Mrs Mary W, carpet weaver, 744 E Moreno av, res same.

—Robert S, carp, res 744 E Moreno av. (Mrs Mary W.)

Erickson Ellen, nurse 1308 N Cascade av.

—E George, carp Chris Peterson, 504 S 9th. (Mrs Anna G.)

—George, lab, res 2106 N 7th. (Mrs Anna.)

—Hans C, foreman, res 276 N (Colo City). (Mrs Louisa A.)

—Hilma M, bds 504 S 9th.

—Josephine, domestic 1513 N Cascade av.

—Lillian, student High School, 512 W Pike's Peak av.

—Mary A (wid Peter), res 103 N Cascade av.

—Matilda, furn rooms, 219 N Cascade av.

A. B. WILLIAMS & CO.—REAL ESTATE
 129 N. Tejon St. Tel. Main 1260
 J. H. WILSON
 LOANS, INSURANCE

229

Colorado Springs, Colorado City and Manitou Directory.

EST 229

Paul D, carp, res 512 W Pike's Peak av. (Mrs Bertha.)
 died June 22, '08, age 71.

—L Edward, cheese, res 441 N Franklin. (Mrs Agnes S.)

—David N, clk, bds 310 Jackson (Colo City). (Mrs Edith.)

—Margaret (wid John), res Lincoln av (Colo City).

—Amy E, smstrs, bds 312 Farr's

—Daniel J, florist, res 312 Farr's (Mrs Mary E.)

—Joseph W, physical dir Y M C, bds 218 E Dale. (Mrs Gertrude.)

—Della, rms 199 Navajo av (Manitou).

—Mrs Frances W, res 820 E Platte av.

—Painter, res 518 S Institute. (Mrs Hattie H.)

—Widge, clk Van Briggie Pottery, bds 820 E Platte av.

—L, bkpr, bds 820 E Platte

—moved to Monte Vista, Colo, contr, 815 E Cimarron, res same. (Mrs Mary.)

—F, clk C S & C C D Ry, res 815 E Cimarron. (Mrs Emma.)

—student Central Bus. Coll, bds 815 E Cimarron.

—R, messr W U Tel Co, bds 820 E Platte av.

—N, tel opr, bds 820 E Platte

—F, contr, 839 E Moreno av, res same. (Mrs Mabel J.)

—Daniel D, propr Escher's Cafe, 112 Ruxton av (Manitou), res same. (Mrs Louisa A.)

—Wiley, porter, rms 540 Kiowa (Mrs Jeanette.)

ESCHER'S CAFE, D D Escher propr, First Class Restaurant, Popular Prices, Rooms in Connection, 112 Ruxton av (Manitou).

—James R, blksmith, bds 301 Ruxton av (Colo City).

—R, blksmith C M Ry, rms 1530 (Colo City).

CANARY BIRDS
\$3.00 and Up
 for the finest Imported Singers
THE OWL DRUG CO.

Esckridge Lucy G, cook 1112 N Webster.

Eslinger John O, moved to Bakersfield, Cal.

Esmeralda Water & Milling Co, A G McDonald sec, 125 E Pike's Peak av.

Espander Joseph, tailor A J Boland, res 940 S Cascade av. (Mrs Josephine.)

Essex Jesse I, carp, res 903 Jackson (Colo City). (Mrs Grace V.)

Essick Charles P, died Dec 29, '08, age 67.

—Flora I (wid Charles P, res 313 S Wahsatch av.

—Paul S, bds 313 S Wahsatch av.

—Esterl Anna (wid John), rms 1616 Manitou boul.

Estes Arthur I, painter, res 827 N El Paso. (Mrs Elizabeth F.)

—Della, student, bds 10 N 8th. (Colo City).

—Lola, student, bds 10 N 8th (Colo City).

—Samuel C, meatctr Borst Bros, res 10 N 8th (Colo City). (Mrs Mamie D.)

—Wm, died Jan 18, '09, age 32.

Estill Cyrus J, student High School, bds 218 E Willamette av.

—H Floyd, student, bds 218 E Willamette av.

ESTILL JAMES T, Physician and Surgeon, 104 1/2 E Pike's Peak av, Tel Main 760, Hours 9 to 10:30 a m, 2 to 3:30 p m, 7 to 8 p m by appointment, res 218 E Willamette av, Tel Main 341.

—Mrs Margaret, died May 17, '08, agt 50.

—Neil G, student, bds 218 E Willamette av.

—Samuel J (C S Broom Mfg Co), res 103 S 7th. (Mrs Alice.)

CASCADE AUTO & SUPPLY CO. The Largest RANGE in the City
 115 N. Cascade Ave. Phone Main 56 First-Class EQUIPMENT

Wigler Realty Co. OFFICES 1-2-3-6-8 BARNES BUILDING 113 1/2 E. PIKE'S PEAK AVE.
 "Specialists" in San Luis Valley Irrigated Lands

PASSENGER AND FREIGHT ELEVATORS
 OPERA HOUSE BLOCK
OTIS ELEVATOR CO. DENVER, COLORADO

MEET ME AT
THE BUSY CORNER
The Robinson Drug Co.

Most popular Soda Fountain in the
Town.
ALL THE NEW DRINKS
Telephone Main 4

280 EST

R. L. POLK & CO'S. 1909

EVA

KENTUCKY STABLES
Best of TURNOUTS

121 E. Bijou St. Phone 568

Estill Virginia G, bds 218 E Willamette av.
Etchison, see also Atchison.
—Edward, moved to St Joseph, Mo.
Ethel-Louise G M Co, F H Gay sec, 26 First Nat Bank Bldg.
ETHELL JOHN E, Attorney-at-Law 316-317 Mining Exch Bldg, res 232 E Jefferson.
—Nathanitl F, writer, res 232 E Jefferson.
Etherton Robert H, real est, res 813 E Kiowa. (Mrs Mary J.)
Eubank Ambrose C, clk, res 1211 Washington av. (Mrs Sadie M.)
—Ethel V, student High School, bds 1410 N Weber.
—Florence G, student High School, bds 1410 N Weber.
EUBANK JAMES J, Treas and Mgr Russell Gates Merc Co, 118 S Nevada av, Tel Main 257, res 1410 N Weber, Tel Black 223. (Mrs Nellie E.)
—Myron L, student High School, bds 1410 N Weber.
—M Alverta, bds 1211 Washington av.
—Walter V, rancher, bds 1211 Washington av.
—W Wade, driver C S T & L Co, res 724 N Pine. (Mrs Estella M.)
Eureka Improvement Co, W P Epperson pres, Leonora A Epperson sec, 209 Jefferson av (Colo City).
European Hotel, C F Albrecht propr, Manitou av opp D & R G Depot (Manitou).
Evaniph Carl, miner Pike View Coal Mine, bds 16 Pike View.
—George, miner Pike View Coal Mine, bds Pike View.
—Legora, miner Pike View Coal Mine, bds 16 Pike View.

Evaniph Peter, miner Pike View Coal Mine, bds Pike View.
—Siveto, miner Pike View Coal Mine, bds Pike View.
Evans, see also Evins.
—Alva D, bds Stratton Park.
—Amanda, tchr Columbian School, bds 554 E Platte av.
—Ann (wid John), bds 436 E Vrain.
—Anne (wid Thomas J), res 1410 Platte av.
—Austin E, millman Portland Mill, res 12 N 11th. (Mrs Avila)
—Mrs Bertha M, died May 10, '09, age 20.
—Charles, janitor Giddings Bldg, res 418 E Columbia. (Mrs Anna)
—Dow, driver, bds 223 W Huerfano.
—Edgar M, foreman San Rafael Laundry, bds 1420 N Weber.
—Edward M, photog, res 202 W Monument (Colo City). (Mrs Minnie)
—Mrs Ellen, res 950 E Costilla.
—Emmett E, drivtr E D Souma, 109 S Corona.
—Ernest R, clk Antlers Hotel.
—Florence, student High School, bds Stratton Park.
—Frank E, student, bds 320 N Cascade av.
EVANS FRANK P, Cashr Colo Savings Bank of Colo Springs, 320 N Cascade av. (Mrs Mary S.)
—Mrs Gertrude, rms 944 E Vrain av.
—Hannah, housekpr 2029 N Bijou.
—H Luella, student, bds 418 E Columbia.
—Ida E (wid John L), bds 1410 N Weber.
—John C, supt Stratton Park, res same. (Mrs Alice L.)
—John H, solr, res 714 S Sahwate. (Mrs Ella A.)
—John L, fireman, res 228 E Huerfano av (Colo City). (Mrs Mary)
—John P, res 513 W Bijou. (Mrs Mary G.)
—Joseph A, tmstr, res 327 S Huerfano. (Mrs Minnie B.)
—Joseph R, expman, res 714 N Huerfano. (Mrs Martha A.)

G. PASTER Contractor and Builder

SHOP 4 EAST KIOWA
Phone 801

Residence Phone 967

Colorado Springs, Colorado City and Manitou Directory.

EWA 231

Josephine (wid Richard), res 1410 Pueblo av.
—Kelper, res 319 W Pike's Peak av.
—Lillian (wid Wm), res 223 W Huerfano.
—Lillian B, student Central Bus Coll, res 950 E Costilla.
—Luella, student Colo Coll, bds 418 E Columbia.
—Luella M, music tchr, 125 N Vrain, rms same.
—L Millie, res 223 W Huerfano.
—L A (wid Henry D), res 1609 E Vrain.
—L M, student Central Bus Coll, res 418 E Columbia.
—L W, student, bds 418 E Columbia.
—L, clk, bds 714 S Sahwate.
—L D, died May 12, '09, age 33.
—L J, res 1420 N Weber. (Mrs Sarah R.)
—L J (wid Robert W), confetr, res S Nevada av, res same.
—L, student, bds 223 W Huerfano.
—L H, pres Pike's Peak Floral Co, res 531 E Columbia. (Mrs Augusta B.)
—L S, tmstr El Paso I & C Co, res 313 E Columbia. (Mrs Florence)

EVING TELEGRAPH, Evening Telegraph Publishing Co Publishers Main Office and Plant 130 S Cascade av, Tel Main 79, Editor Rooms 4th Floor Out West Bldg, Tel Main 107, Branch Office 519 1/2 Colorado av (Colo City). (See right side lines.)

EVING TELEGRAPH PUBLISHING CO, C F Yeager Pres and Gen Mgr, H H Chase Sec, Publishers The Evening Telegraph, 130 S Cascade av, Tel Main 79, (See right side lines.)
—Alfred O, marker Elite Laundry, res 27 N Corona. (Mrs Leona O.)
—Alfred John, tailor A J Boland, bds 1410 S Corona.
—Charles J, driver C S T & L Co, res 513 E Kiowa. (Mrs Ollie)

MANITOU LIVERY AND TRANSFER CO.

Manitou, Colo.
OFFICE 225 Manitou Avenue Phone Manitou 9
STABLE 111 Manitou Avenue Phone Manitou 4

Everett Glenn H, res 117 E Cimarron. (Mrs Margaret H.)
—Hallie E, bds 513 E Kiowa.
—Mrs Ida, bds 117 E Cimarron.
—John C, carrier P O, res 410 E Yampa. (Mrs Katherine M.)
—Mrs Julia, copyist County Clerk, bds 305 S El Paso.
—Luther G, tmstr, res 226 S Conejos. (Mrs Emma E.)
—Mrs Ollie B, sewer Fred S Tucker Furn Co, res 513 E Kiowa.
—Thomas P, res 305 S El Paso. (Mrs Julia A.)
Everglades Sugar & Land Co, E C Sharer sec, 402 Mining Exch Bldg.
Evergreen Cemetery, J W Glackin supt, 1/2 mile s of Prospect Lake.
Everhart Mrs Ada, died Dec 9, '08, age 56.
—Block, 23 1/2 E Bijou.
Everston Oscar G, lab, rms 1401 Washington av.
EVERY ERNEST H (Busard & Every), rms 730 N Cascade av. (Mrs Beatrice M.)
Evey George A, landscape gardener, 827 E Willamette av, res same. (Mrs Libbie C.)
Evilsizer Coome, porter Winchester & Bitler, rms 305 S Cascade av.
—John, cigarmkr, 822 Colorado av (Colo City), res same. (Mrs Lizzie.)
Evins, see also Evans.
—Cora E, bds 312 E Fountain.
—Gertrude, rms 507 S Hancock av.
—James S, motorman C S & I Ry, res 312 E Fountain.
Ewan Elwood, carp Dannevik & Currie, res 832 E Vermijo av. (Mrs Sarah M.)
Ewart Clifford B, student, bds Nob Hill.

Don't Worry

about Your Credit Business. Let

The Hancock-Love Mercantile Agency

Furnish you with Reliable Ratings and you will have no cause to worry

TELEPHONE MAIN 1194 AND ASK ABOUT US

AUTOGENOUS WELDING

It's the new method of Automobile Repairing, done only by

FRANK F. BUMSTEAD & CO.

REAR OUT WEST BUILDING

EL PASO ICE & COAL CO.
 ARTIFICIAL ICE BEST COAL
 EL PASO DISTILLED WATER
 29 NORTH TEJON ST. PHONES 46 & 91

Oregon Short Line
 For all Western and Northwestern Points
 (SEE PAGE 5)

PHONE FOR THE PROMPT PLUMBERS

13

Barnes-Stephens Plumbing & Heating Co. 206 N. Tejon St.

232 EWA

R. L. POLK & CO'S. 1909

FAI

ARTIFICIAL ICE BEST COAL
 EL PASO DISTILLED WATER
 29 NORTH TEJON ST. PHONES 46 & 91
THE EL PASO ICE & COAL CO.

Pecos Valley Fruit Lands
 Our Specialty
THE MOYER REALTY CO.
 208 DeGraff Building

- Ewart Jessie G, student, bds Nob Hill.
 —Rev John Y, res Nob Hill. (Mrs Annie B.)
 Ewers Thomas G, propr Women's Hand Laundry, 74 Main (Colo City), res same. (Mrs Katherine J.)
 Ewing Mrs Ann, res 420 S Cascade av.
 —Harry A, brkman, res 102 Colorado av (Colo City). (Mrs Lulu A.)
 —Mae F, sorter C S Laundry, res 752 E Costilla.
 —May, nurse County Poor Farm.
 —Nancy, music tchr, 1823 N Nevada av, rms same.
 —Thomas S, driver C S Laundry, res 752 E Costilla. (Mrs Mae F.)
EWING WM T, Mgr Hallack Lumber & Supply Co, 543 W Huerfano, Tel Main 543, res 210 E Jefferson. (Mrs Jennie A.)
 Excelsior Granite Co, Daniel McCaffrey sec, 405A Mining Exch Bldg.
 —Springs Light, Power, Heat & Water Co, J E Lundstrom sec and treas, 11 Out West Bldg.
 —Water Co, J E Lundstrom sec and treas, 11 Out West Bldg.
EXCHANGE BILLIARD HALL, R J Floyd Propr, Billiards and Pool, Cigars and Tobacco, New Tables and Fixtures, 23 E Pike's Peak av, Tel Main 1339.
EXCHANGE GROCERY, Frank S Fitch Propr, Dealer in Staple and Fancy Groceries, All Kinds of Salt Meats, 431 W Bijou, Phone Main 843.

EXCHANGE NATIONAL BANK
 G Sharp Pres, J R McKinnon Cashr, C G Graham Asst Cashr, Tejon sw cor Pike's Peak Main 3.

- EXCHANGE NATIONAL BANK**
 Building, Tejon sw cor Pike's Peak av.
 —Registry and Guarantee Co, Castillo pres, W P Kinney and treas, C D Hopkins mgr, Mining Exch Bldg.
 Eye Charles W, real est, res Sahwatch. (Mrs Lovenia)
 Eyer Cary O, millman El Paso Co, rms 327 N Tejon.
 —Lester A, clk C M Ry, res 1106 Grant (Mrs Catherine C.)
 Eyre Anna M, bds 1922 N Cascade av.
 —Edward H, res 1922 N Cascade av. (Mrs Lydia L.)
 —Helen, bds 1922 N Cascade av.
 —Lydia L, bds 1922 N Cascade av.
 Eyster Dayton E, driver, res Weber. (Mrs Nellie.)
 —Robert W, horsedlr, res 1202 S Nevada av.
 —Thomas J, rancher, res 1207 S Nevada av.
 Ezekiel Thomas W, policeman, res E Fountain. (Mrs Elizabeth)

F

- Fackerell Arthur L, painter R J Gary, res 126 S Institute. (Mrs Lillian M.)
 —Ruth M, bds 417 W Platte av.
 —Mrs Theresa M, res 417 W Platte av.
 —Teresa V, opr, bds 417 W Platte av.
 Faeser Mary, housekpr 505 N Cascade av.
 Fagan Joseph B, died Sept 29, '08, age 27.
 —Joseph S, miner Curtis Coal Mine, bds 1338 N El Paso. (Mrs Bessie E.)
 —Mary T, died Aug 25, '08, age 20.
 —Wm E, miner Curtis Coal Mine, res 1338 N El Paso. (Mrs Bessie E.)

P. MARTIN & CO. Real Estate & Loans
 126 E. Pike's Peak Ave. Tel. Main 394

FAH

Colorado Springs, Colorado City and Manitou Directory.

FAI 233

W. I. LUCAS
BICYCLES AND BICYCLE LIVERY
 119 N. Tejon St. Phone Main 900

- Richard T, printer Out West P S Co, res 123 N Corona. (Mrs Dora G.)
 —Stock Mrs Lizzie, cook Arlington House (Colo City).
 —Roy, fireman C M Ry, rms N 5th (Colo City).
 —Charles B, clk Union Frt De, res 306 N Cascade av.
 —Cyrus, cook, res 527 S El Paso.
 —David J, fireman, res 311 W Fountain. (Mrs Gertrude.)
 —John T jr, student Central Bus Coll, bds 1106 Grant av.
 —Thomas J, st commr, res 1106 Grant av. (Mrs Mary F.)
 —Frank Joseph J, bartndr Jacob Schmidt, res 924 Jefferson (Colo City). (Mrs Caroline.)
 —Wm, bkpr C S Laundry, bds 924 Jefferson (Colo City).
 —Banks Mrs Emily (wid John), rms E Cucharas.
 —Child Mrs Alice E, res 232 W San Miguel.
 —Robert S, abstractor, res 214 E Jefferson. (Mrs Daisy O.)
 —Wm W, res 430 W Pike's Peak av. (Mrs Estella I.)
 —Allan, modeler Van Briggie Pottery Co, bds 232 W San Miguel.
 —Gold Mines Co, C E Titus sec and treas, 127 E Pike's Peak av.
REFAX LORD, OF CAMERON
 (William Bonbright & Co), res London, Eng.
FAIRLEY BROS & FAIRLEY
 Merc Co (David B, Cornelius W and Fred C Fairley), Furniture, Carpets, Crockery, Stoves, Ranges, Etc, 23 S Tejon, Tel Main 484.
 —New and Second Hand Goods, 207 E Huerfano, Tel Main 882.
 —Cornelius W (Fairley Bros & Fairley Merc Co), v-pres Fairleys & Law Undertaking Co, res 1014 N Weber. (Mrs Lillian B.)
 —David B (Fairley Bros & Fairley Merc Co), pres Fairleys & Law Undertaking Co, res 104 E St Main. (Mrs Lora.)

- Fairley Fred C (Fairley Bros & Fairley Merc Co), treas Fairleys & Law Undertaking Co, rms 1101 N Weber. (Mrs Fannie L.)
 —Leon S, student, bds 1014 N Weber.
 —Ruby D, student High School, bds 728 N Corona.
 —Wm, millman Portland Mill, res 728 N Corona. (Mrs Marais Des Cygne.)
FAIRLEYS & LAW UNDERTAKING Co, D B Fairley Pres, C W Fairley V-Pres, F C Fairley Treas, D F Law Sec, 218-220 E Pike's Peak av, Tel Main 1243.
 Fairview Cemetery, w end Ehrlich (Colo City).
 —Tiger G M Co, C E Titus sec and treas, 127 E Pike's Peak av.

“The Directory is the Common Intermediary between the Buyer and Seller.”

(R. L. POLK)

Advertise to get More Business
 The Telegraph Brings Results



Pike's Peak

IS THE Dominant Attraction in Colorado. For information about the Trip enquire at any Railway Ticket Office.

ADVERTISE IN THE GAZETTE

MORE RESULTS - QUICKER RESULTS - BEST RESULTS

The Houston Lumber Co.

20 to 32 West Vermijo Ave.
TELEPHONE MAIN 102

Carries a Full Line of
BUILDERS' HARDWARE and BUILDING MATERIALS

234 FAI

R. L. POLK & CO'S. 1909

FAI



**REAL ESTATE
INSURANCE
LOANS**
PHONE MAIN 209
23 1/2 N. TEJON ST.

**FAIRYLAND, Imperial Amusement
Co Proprs, Colorado Springs'**
Most Popular Playhouse, 116 N
Tejon. (See adv.)

FAIRYLAND

COLORADO SPRINGS

Most Popular Play House

All the Latest MOVING PICTURES and ILLUSTRATED SONGS
And the LATEST VAUDEVILLE ACTS

Program Changes Twice a Week. Performances: Afternoons, 2 & 3:30; Evenings,
7:30 & 9. Well Ventilated. Electric Fans in Summer. Steam Heat in Winter.

Open from 1 to 11 P. M.

116 NORTH TEJON ST.

Fais Charles C, res 716 N Tejon.
(Mrs Emily.)
Faison James A, miner Rapson Coal
Mine, res Curtis P O. (Mrs Hen-
rietta.)
Faith, see Feith.
Fakler Florian P, gardener, res 556
E Platte av. (Mrs Elizabeth B.)
—Frank, gardener, res 311 W Willa-
mette av. (Mrs Charlotte.)
Falconer, see Faulkner.
Falk Charles F, appr C M Ry, bds
1201 Lincoln av (Colo City).
—George A, carp C M Ry, bds 1201
Lincoln av (Colo City).
—Julius E, mach C S & I Ry, res
1201 Lincoln av (Colo City).
(Mrs Josephine S.)
—Nordine J clk C M Ry, res 416 E
Bijou. (Mrs Mabel C.)
—Robert J, mach, bds 1201 Lincoln
av. (Colo City.)

Fancher Charles J, foreman, res
Washington av (Colo City).
(Mrs Leonora M.)
—Clinton R, clk Lennon Drug Co, bds
114 Elk (Manitou).
—Edward E, driver, rms 118
av (Manitou).
—John G, caretkr P P Hydro-
Co, res 114 Elk (Manitou). (Mrs
Cora E.)
Fanny Rawlings Mining Co, W
Frost sec, 6 N Nevada av.
Faries Sally, domestic 1335 N Nevada
av.
Farley Owen C, cmp Golden
Mill, res 1300 Colorado av.
Farmer Charles B, reporter, bds
N Cascade av.
—Joseph M, gardener, res 217
av (Manitou). (Mrs Sarah E.)
—Lee, watchman Hassell Iron
Co, res 503 S El Paso. (Mrs
Jennie.)

TUBERCULOSIS, BRONCHITIS, ASTHMA AND CATARRH

Are all successfully treated by the well known "Bensonizer" Treatment

"BENSONIZER" CURE

130 East Kiowa Street

H. A. SCURR,

REAL ESTATE AND LOANS
MONEY TO LOAN ON CHATTELS
NOTARY PUBLIC

TEL. BLACK 732

20 S. TEJON ST.

FAR

Colorado Springs, Colorado City and Manitou Directory.

FAU

235

Farmer Leslie G, clk Walter L Wink-
ler Realty Co, bds 503 S El Paso.
Farmer F, driver, bds 217 Pawnee
av (Manitou).
Farrell, rancher, bds 217 Pawnee
av (Manitou).
FARMERS LAND & LOAN CO, E
G Miller Pres, J C Schneider Sec
and Treas, 122 1/2 E Pike's Peak
av.
Farman Jessica, drawing tchr High
School, bds 514 N Cascade av.
Farnsworth, see also Fernsworth.
Farrell W E Richard, bds 820
Jefferson (Colo City).
Farrell W (wid Charles), res 20 W
Dale.
Farrell F, clk, bds 820 Jefferson (Colo
City).
Farrell Fred, baker, bds 820 Jefferson
(Colo City).
Farriet P (wid Charles), bds Aca-
demy Hotel.
Fartha T (wid John), res 12 N
Walnut.
Farther Allie G (wid Horace L), res 516
E Platte av.
Farther Frances R, bds 317 E Caramil-
lo.
Farther A, nurse, 317 E Caramillo,
bds same.
Farther W, lab, res 727 E Dale. (Mrs
Melodia A.)
Farther, see Ferrand.
Farther, see Ferrin.
Farther, see also Ferril.
Farther, lab, res 933 S Sierra Ma-
dre. (Mrs Anna.)
Farther E, student, bds 124 Osage
av (Manitou).
Farther M, student, bds 124 Osage
av (Manitou).
Farther, hlpr C M Ry, rms 212 S
10th.
Farther, bds 124 Washington av (Colo
City).
Farther caretkr, res 124 Osage av
(Manitou). (Mrs Mary.)
Farther, bds 933 S Sierra Madre.
Farther, electr C G Strang, res 507
S Tejon.
Farther J, brkman, bds 933 S Sier-
ra Madre.

Phone 1272 Sewing Machines Opposite Opera House
Sold, repaired, rented, crated. Need-
les, Oils and Repairs for all machines
THE HEXT MUSIC CO.

Farrell Thomas, lab C S & C C D Ry,
bds 933 S Sierra Madre.
—Viola F, student, bds 124 Osage av
(Manitou).
—Wm P, lab, bds 933 S Sierra Madre.
Farrier Anna L, tchr Buena Vista
School, bds opp The Mansions
(Manitou).
—Martha E, tchr Manitou School, bds
opp The Mansions (Manitou).
—Mary J (wid Charles W), res opp
The Mansions (Manitou).
Farrin Mary, domestic Alta Vista Ho-
tel.
Farrington, see also Ferrington.
—George W, student Central Bus
Coll, bds 727 S Tejon.
—John R, clk B G Robbins, bds 727
S Tejon.
—John T, res 727 S Tejon. (Mrs Lil-
lian O.)
Farris, set also Fearis and Ferris.
—Robert B, lab, res 1110 Cooper av.
(Mrs Ora A.)
Fasser, see Faeser.
Faucett, see Fawcett.
Faul, see also Fall.
—Mrs Elizabeth, moved to Chicago,
Ill.
Faulkner, see also Falkner.
—Anna A (wid Simon P), rms 16 N
Corona.
—Henry A, moved to Balcow, Mo.
—James, student High School (Colo
City), bds 631 Colorado av (Colo
City).
—James, driver, res 20 W Rio Grande.
(Mrs Mary R.)
—James D, real est, 631 Colorado av
(Colo City), res same. (Mrs
Mary E.)
—James E, student, bds 631 Colorado
av (Colo City).

THE GOWDY-SIMMONS PRINTING CO.

PRINTERS FROM

TYPE—COPPER PLATE—STEEL DIES

MAILING LISTS --- Any Line --- Anywhere
Address R. L. Polk & Co., Salt Lake City

ARTIFICIAL ICE BEST COAL
EL PASO DISTILLED WATER
29 NORTH TEJON ST. PHONES 46 & 91
THE EL PASO ICE & COAL CO.

THE EL PASO ICE & COAL CO.
 ARTIFICIAL ICE BEST COAL
 EL PASO DISTILLED WATER
 29 NORTH TEJON ST. PHONES 46 & 91

CHARLES GEISSLER Contractor & Builder
 TELEPHONE MAIN 844 120 N. NEVADA AVE.
 The Lowest Jobbing Rates in Town

236 FAU R. L. POLK & CO'S. 1909 FEB

Tents and Awnings
House Tents a Specialty
 Lawn Awnings Hammocks
The Out West Tent & Awning Co.
 113 1/2 N. Tejon St. Phone 1281

Faulkner John G, tinner, res 1817 Washington av (Colo City). (Mrs Addie C.)
 —Mrs Josephine, propr Easton Furn Rooms, 120 S Nevada av.
 —Lillian B, clk C M Sherman, bds 631 Colorado av (Colo City).
 —Mary G, bds 631 Colorado av (Colo City).
 —Nathaniel, sawyer, res 120 S Nevada av. (Mrs Josephine.)
 —Nellie A, asst p m P O (Colo City), bds 631 Colorado av (Colo City).
 Fauntleroy Gold Mining Co, O H Shoup sec, 120 N Tejon.
 Faus Lodema C (wid Henry), res 1614 Lincoln av.
 Faust Elizabeth (wid Anthony E), res 409 N Cascade av.
FAUST FREDERICK A, Physician and Surgeon, Office and Res 116 E Dale, Tel Main 407, Hours 1:30 to 3:30 p m, Sundays 12 to 1 p m, Evenings by Appointment. (Mrs Maude S.)

Geo. Fechter & Son

— Agents for —
The "Progressive" Warm Air Furnace

It's the Most Economical, It's the Most Satisfactory, It's the Most Durable and Attractive Hot Air Furnace on the market. We'll be glad to tell you more about it. It's Inexpensive, too.

Tinners and Practical Sheet Metal Workers
119 E. PIKE'S PEAK AVE
 PHONE MAIN 863

Faust Lydia, cook Phelps Dining Room, rms 119 E St Vrain.
 —Mrs Maude S, tchr Colo Coll, res 112 E Dale.
FECHTER GEORGE W (George Fechter & Son), res 112 N 16th (Mrs Nora P.)
 —Sadie E, bds 1407 Grant av.

SPORTING GOODS
G. S. BARNES & SON
 PHONE MAIN 60
 111 E. PIKE'S PEAK AVE.

Faw Clarence C, tchr, res 17 W Ivywild. (Mrs Emma L.)
 Fawcett Charles E, tmstr Pike's Peak M & S Co, rms 415 E Cuchara
 —Harwood H, mgr Western Advertising Agency, 2 N Cascade, rms same.
 —Wm R, moved to Mexico City, Mexico.
 Fay Wm A, lab, res rear 1510 W Cheyenne rd. (Mrs Jessie A.)
 Fearis, see also Farris and Fehrl
 —Eva L, clk F G Hayner, bds 1008 High.
 —H Walter, clk, bds 1118 High.
 —Mary E (wid Walter), res 1008 High.
 —M Agnes, tel opr, bds 1118 High.
 Feathers Charles C, lab, res 1013 Lincoln av (Colo Cty). (Mrs Christina M.)
 Fechter Estelle A, bds 1407 Grant av.
FECHTER GEORGE, (George Fechter & Son), res 1407 Grant av. (Mrs Sadie L.)
FECHTER GEORGE & SON (George and George W), Tinners and Sheet Metal Workers, Progressive Union Made Furnaces, 119 1/2 E Pike's Peak av, Tel Main 863. (See adv.)

MUETH'S CANDIES, CAKES, ICE CREAM
 Where Quality is the First Consideration
 26 North Tejon Street.

FEE Colorado Springs, Colorado City and Manitou Directory. FER 237

J. D. HILTBRAND
EDISON AND VICTOR Talking Machines
 125 N. Tejon Tel. Main 913

Eva, laund, rms 221 E Dale.
 Elen J (wid Samuel S), res 417 N Royer.
 Ely A, stenog C N Shellenberger, bds 503 N Wahsatch av.
 Ely B (wid Thomas M), res 503 N Wahsatch av.
 Ely Dent, student, bds 503 N Wahsatch av.
 Ely Margaret, bds Red Crags (Manitou).
 Ely Mrs Mina, clk Kaufman & Co, rms 311 1/2 N Tejon.
 Ely Adolph E, carp, bds 317 E Del Norte.
FRINGER ADOLPH, Pres and Gen Mgr Colo Springs Drug Co, 101 S Tejon, Tel Main 479, Pres Wagner-Stockbridge Merc & Drug Co (Colo City), Propr Pike's Peak Pharmacy, 115 E Pike's Peak av, Tel Main 1256, res 624 N Tejon, Tel Main 1348. (Mrs Ida C.)
 Frith Dorothy, bds 624 N Tejon.
 Frith Mrs Herman, moved to Racine, Wis.
 Frith Charles, gardener, 118 Park av, res same. (Mrs Margaret.)
 Frith, see Filber.
 Frithman Louis, propr El Paso Junk Yd, 717 Colorado av (Colo City), res same. (Mrs Freda.)
 Frithson Adam E, millman El Paso Lbr Co, bds 115 N Chestnut.
 Frith Lulu G, propr Hotel Pittsburgh, 215 Manitou av (Manitou).
 Frith Caroline E, nurse, 219 E Platte av, rms same.
 Frith Charles W, mining, res 112 N Spruce. (Mrs Mary L.)
 Frith Lottie, rms 801 N Weber.
 Frith Nellie, bds 809 N Nevada av.
 Frith Schoolcraft, moved to Canon City, Colo.
 Frith Della J, bkpr Colo School for D & B, bds same.
 Frith Lizzie P (wid Bereno), bds 21 Mt Washington av.
 Frithlinger Anthony, bus boy Acacia Hotel.
 Frith Harry L, salesman L H Skinner, res 906 1/2 Colorado av. (Mrs Lenora W.)

Fentress Ressie A, rms 123 W Moreno av.
 Ferguson Rev Albert I, res 805 E Cache la Poudre. (Mrs Alice R.)
 —Alwilda (wid Murgarger, rms 532 S Prospect.
 —David, waiter, rms 409 N Nevada av.
 —Elizabeth (wid Thomas), bds 505 E Willamette av.
 —Emma (wid Wm L), bds 115 N Chestnut.
 —Florence E, bds 550 E Bijou.
 —Frank, waiter Saddle Rock Rest, rms The Kennebec.
 —George T, student bds 550 E Bijou.
 —Gladys R student High School, bds 734 E Kiowa.
 —Mrs Irene L, bds 1436 N Chestnut.
 —James M, bds 832 W Bijou.
 —Jane, bds Papeton.
 —Jennie, domestic 10 E Columbia.
 —John H, sec Retail Gros & B Assn, res 519 W Kiowa. (Mrs Elizabeth W.)
 —John H, phys, 220 E Huerfano, res same. (Mrs Florence V.)
 —John T, foreman, res 550 E Bijou. (Mrs Elizabeth.)
 —Joseph, lab C S L & P Co, res Papeton.
FERGUSON JOSEPH E, Dist Attorney, Court House, res Victor, Colo.
 —Lodice H, bds 1517 N Corona.
 —Louis L, actor, bds 550 E Bijou.
 —Luther M, clk Ry Mail Service, res 1517 N Corona. (Mrs Nina N.)
 —Mrs Mary E, died Sept 4, '08, age 78.
 —Michael, hostler Wolf & Frost, rms 21 N Cascade av.
 —Mrs Minnie, bds 430 S Nevada av.

COLLECTIONS
THE GILES Mercantile Agency
 WE GET THE MONEY, AND SO DO YOU
 Phone 461 308-309-310 Hagerman Bldg.

Phone Red 33 **ANTLERS TURKISH BATHS** 14 E. Blinn St.
CARL J. WENBERG, Graduate Masseur and Medical Gymnast. The Swedish "LING" System. ALL KINDS OF BATHS

THE EL PASO ICE & COAL CO.
 ARTIFICIAL ICE BEST COAL
 EL PASO DISTILLED WATER
 29 NORTH TEJON ST. PHONES 46 & 91

W. W. WILLIAMSON REAL ESTATE, LOANS,
 INSURANCE.
 19 East Pike's Peak Avenue. Phone 476

238 FER R. L. POLK & CO'S. 1909 FER

Somerset Club Coffee
 In Two lb. Tins—Sealed Try It
O. E. HEMENWAY
 116 S. TEJON ST.

Ferguson Warren E, foreman C S L & P Co, res 23 W Costilla. (Mrs May).
 —Wm J, miner Austin Bluffs Coal Mine, res Papeton. (Mrs Mary C.)
 —Winifred G, asst Drs Gillett and Hanford, bds 550 E Bijou.
 Ferman Ann, bds 1903 N Tejon.
 Fernald John P, clk, rts 1628 Del Norte ct. (Mrs Elizabeth C.)
 Fernay Mrs Emma, moved to Denver.
 Fernell Mrs Mary, smstrs S R Snider, res Papeton.
 Fernsworth, see also Farnsworth.
 —Wm (Fernsworth & Kloepfer), res 126 E Cucharras. (Mrs Margaret.)
 —& Kloepfer (Wm Fernsworth, J G Kloepfer), barbers, 27 W Huerfano.
 Ferrand, see also Farrand.
 —Eugene A, bds 601 N Tejon.
 —Horace, res 601 N Tejon. (Mrs Annt E.)
 Ferril, see also Farrell.
 —Andrew, tmstr C W Smith S & T Co, rms 120 N Walnut.

Ferrill James, tmstr C W Smith S & T Co, rms 120 N Walnut.
 —J Russell, clk George Knowles, Y M C A.
 —Lucy B, student Colo Coll, bds Mc Gregor Hall.
 Ferrin Charles B, trav agt, res E Willamette av. (Mrs Nellie G.)
 —Jessie, waiter Alta Vista Hotel.
 —Michael, electr, rms 507 S Tejon.
 Ferrington, see also Farrington.
 —Agatha J (wid Wm C), res 25 1/2 av, Broadmoor.
 Ferris, see also Farris and Feat.
 —Block, Pike's Peak av ne corner.
 —Frank, eng M & P P Ry, res 419 Lincoln av (Colo City).
 —Lizzie.)
 —James F, miner Curtis Coal Mine, res 908 N Pine. (Mrs Sarah.)
 —James V, barber Kranz & T, res 1111 Colorado av (Colo City). (Mrs Elizabeth A.)
FERTIG CHARLES T, Pres Fertig & Tutt Ins & Inv Co, 29 N Tejon, Tel Main 897, res 1503 A Weber, Tel Main 1096. (Mrs Martha C.)
 —Mrs Margaretha, died Jan 20, '09, age 73.
FERTIG & TUTT INSURANCE & INVESTMENT CO THE, Charles T Fertig Pres, Charles L Tutt Sec and Treas, Insurance, Real Estate, Loans and Investments, 29 N Tejon, Tel Main 897. (See front cover.)

CHAS. T. FERTIG Pres't
 CHAS. L. TUTT Sec'y
THE FERTIG & TUTT INSURANCE AND INVESTMENT CO.
 COLORADO SPRINGS, COLO.
 Insurance, Real Estate, Loans, Investments
 29 NORTH TEJON ST. PHONE 897

B. BENTON Show Case, Stair Building and General Repair Work
 116 Exchange Place Phone Red 233

Original "Manitou" TABLE WATER
 and Ginger Champagne
 Absolutely NATURAL AND PURE Beware of Substitutes
 Manitou Springs Co.
 Colorado Springs, Colorado City and Manitou Directory. FIN 239

Eliza H (wid W Elliot), bds 10 Columbia.
 —Lena E, bds 622 W Fontanero.
 —Alta, bds 119 E Vermijo av.
 —Charles, farmer, res 122 E Cucharras. (Mrs Louise.)
 —Frank, bds 119 E Vermijo av.
 —James K, mining, res 119 E Vermijo av. (Mrs Jennie.)
 —Louise, furn rooms, 122 E Cucharras.
 —M Frances, tchr Columbia School, bds 318 N Cascade av.
FIDELITY FIRE INSURANCE CO (of New York), A P Martin & Co Agts, 126 E Pike's Peak av.
FIDELITY MUTUAL LIFE INSURANCE CO (of Philadelphia), Henry R Nissley Mgr, 15 N Tejon, Tel Main 21. (See adv.)

For Cut Flowers call CRUMP
 Phone 500 511 E. Columbia

Field Louise A (wid Wm F), tchr Lowell School, res 442 E Willamette av.
 Fields Mozelle (wid Wm), bds 743 E Dale.
 —Wm (Thornton & Fields), res 222 Philadelphia av. (Mrs Lucy.)
 Fife, see also Fyffe.

FIDELITY MUTUAL LIFE INSURANCE CO.
 OF PHILADELPHIA
 HENRY R. NISSLEY, Manager Office 15 N. Tejon St. Tel. Main 21
 New Annual Dividend Policies on the Term, Limited Payment, Endowment and Elective Life Plans. Write or call for Rates and Information. Company Established 1878.
 Does business in 44 States with 120 Millions Insurance in force.

FIDELITY & CASUALTY CO (of New York), Lockhart & Carpenter Agts, 13 El Paso Bank Bldg.
 —Elizabeth (wid Leo A), res 117 Lincoln av (Colo City).
 —Charles A, tmstr, res 1418 Lincoln av. (Mrs Amy A.)
 —W A Fiedler, res 1418 Lincoln av. (Mrs Bernice M.)
 —Laund Colo School for D & C.
WILLIS A, Cigars, Tobacco and Pool, 103 S Tejon, res 103 Washington av. (Mrs Lottie.)
 —Mrs Elizabeth, res 145 Manitou (Manitou).
 —W, phys, 210 Colo Bldg, res 13 W 2d, Ivywild. (Mrs Charlotte.)
 —Leta, bds 145 Manitou pl (Manitou).
 —A, died Jan 28, '09, age 60.

Fife Eugene M, reporter, bds 1932 N Tejon.
 —Henry O, eng, rms 321 S Wahsatch av.
 Fifer, see Pfeifer.
 Figaro Gold Mining Co, F H Gay sec, 26 First Nat Bank Bldg.
 Fikani Abeeb, curios, 106 Ruxton av (Manitou), res same. (Mrs Rose A.)
 Filber Kittie M (wid Frank E), clk Giddings Bros, res 701 S Cascade av.
 —Kittie M E, student High School, bds 701 S Cascade av.
 Filson Mrs Annie D, emp Elite Laundry, res 112 S Prospect.
 —Harry, student High School, bds 112 S Prospect.
 —James R, tmstr Pike's Peak M & S Co, res 112 S Prospect. (Mrs Nannie D.)
 Finch Arthur J, tmstr, bds 509 1/2 E Kiowa.
 —Bessie I, bds 514 2d, Roswell.

MAILING LISTS ALL KINDS ALL SECTIONS
 Address R. L. POLK & CO., Salt Lake City

Oregon Short Line
 For all Western and Northwestern Points
 (SEE PAGE 5)

Chris Pedersen

AGENT HILLYARD SECURITY WINDOW FASTENERS

Rear 20 E. Bijou Tel. Main 1639

240 FIN

R. L. POLK & CO'S. 1909

FIN

Finch Caroline E (wid Richmond), res 219 N Franklin.
 —Claude E, tchr Zigzag Bus Coll, rms 219 N El Paso.
 —C Walter, farmer Holland Dairy, bds S C Hart.
 —Harry E (Finch & Son), bds S C Hart.
 —Harvey O, carp, res 12 Calvert av, Glasstown. (Mrs Phoebe H.)
 —Henry E (Finch & Son), res 514 2d, Roswell. (Mrs Elizabeth M.)
 —Henry E jr, driver Holland Dairy Co, bds 514 W 2d, Roswell.
 —Joy M, driver G H Bauer & Son, bds 714 Garfield.
 —J Walter, moved to Kansas City, Mo.
 —Paul R, pumper Danville Coal Mine, bds 514 2d, Roswell.
 —Phillip F, state mgr Nat Protective Legion, 202 Hagerman Bldg, res 403 E Caramillo. (Mrs Nellie P.)
 —& Son (Henry E and Harry E), hay and grain, 101 Main, Roswell.
 Findlay, see also Finlay and Finley.
 —Martha C (wid John), bds 521 Mesa rd.
 Finegan, see also Finnegan.
 —Frank, res 225 S Cascade av. (Mrs Sarah.)
 Fingel Carl C, teller C S Nat Bank, res 208 N Wahsatch av.
 Fink Mrs Anna, res 811 S Sahwatch.
 —Ferdinand, feeder Pierce Ptg Co, bds 811 S Sahwatch.
 —Francis L, ironwkr Hassell Iron Wks Co, bds 811 S Sahwatch.
 —Frank C, phys, 418 E Yampa, res same. (Mrs Ethel E.)
 —Frederick G, musician, res 325 E Monument. (Mrs Emma L.)
 —Herman J, student, bds 811 S Sahwatch.
 —John A, tmstr, res 715 N Walnut. (Mrs Mabel L.)
 —John B, asst master mech Portland Mill, bds 703 N Wahsatch av.
 —John H, eng Elks' Club, res 703 N Wahsatch av. (Mrs Magdalene.)
 —Joseph, died Jan 30, '09, age 57.
 —Louis W, musician, bds 703 N Wahsatch av.

Fink Noah, carp, res 228 E Espanola (Mrs Elizie.)
 —Robert H, lab, bds 715 N Walnut.
 —Wm J, leader Fink's Orchestra, 514 N Weber. (Mrs George.)
 Fink's Orchestra, W J Fink, leader, 514 N Weber.
 Finkbiner Rev John W, res 109 Platte av. (Mrs Martha H.)
 —Nelsson McQueen, student Colo Coll, bds 315 E Platte av.
 —Robertson R, clk County Treas, 519 E Yampa. (Mrs Gertrude.)
 Finkelstein David J (Hub Shoe Co Co), res 1411 N Nevada av. (Mrs Rac.)
 —Manuel (Hub Shoe & Clo Co), res 1831 N Tejon. (Mrs Estella.)
 Finlay, see also Findlay.
 —Betty J, bds 809 N Nevada av.
 —Beulah L, student High School, 2224 N Nevada av.
 —Charles L, bds 2224 N Nevada av. (Mrs Minnie E.)
 —Elizabeth J (wid James), bds 809 N Nevada av.
 —George I, tchr Colo Coll, res 208 W Uintah. (Mrs Margaret C.)
 —George S, student, bds 2224 N Nevada av.
 —Hattie M, student Colo Coll, res 809 N Nevada av.
 —James L, student, bds 2224 N Nevada av.
 —Mrs Mary C, rms 704 N Tejon.
 —Robert L, electr, bds 2224 N Nevada av.
 —Robert S, carp, res 2224 N Nevada av. (Mrs Nettie M.)
 Finley Ethel D, student High School, bds 219 E St Vrain.
 —Frederick, miner Curtis Coal Mine, bds Curtis P O.
 —Louis M, rancher, res 1/2 mile of Pike View Station. (Mrs Genevieve V.)
 —Mrs Mary, res Curtis P O.
 —Robert, rancher, res 1001 Monument. (Mrs Alvira A.)
 Finn Mrs Anna C, housekpr Elmer Hotel (Manitou).
 —Edward, clk H J Nathan, res 225 S Cascade av. (Mrs Daisy.)

BURGESS FINE TEAS & COFFEES

112 North Tejon St.

Colorado Springs, Colorado City and Manitou Directory.

FIR 241

—Mrs Ekroth, dressmkr, 124 S Main.
 —E D, bartndr European Hotel (Manitou).
 —E R, student, bds 922 Jefferson (Colo City).
 —E, clk Simon Kranz, res 922 Jefferson (Colo Cty). (Mrs Bertha.)
 —E B, mining eng, res 229 E Main. (Mrs Margaret D.)
 —E, see also Finegan.
 —E, emp Star Laundry, 116 Adelaide pl.
 —E, lab, res 416 Adelaide pl. (Mrs Hannah.)
 —E Charles K, expman, res 320 E Main. (Mrs Stella.)
 —E Anna N, student High School, res 226 N Prospect.
 —E F, driver Marr's Grocery, res 114 N Spruce. (Mrs Nellie.)
 —E, res 226 N Prospect. (Mrs Elizabeth E.)
 FINEY JAMES A, Driver Sinton-Rustic Home Dairy Co., res 1010 Costilla. (Mrs Belle.)
 —E, moved to Topeka, Kan.
 —E Henry, painter, res 929 Lincoln av (Colo City). (Mrs Mary.)
 —E H, tinner Lowell-Meservey Co, bds 929 Lincoln av.
 —E, clk, bds 929 Lincoln av (Colo City).
 —E Mrs Anna, died Feb 20, '09, age 57.
 —E carp B E Mahoney, rms 618 Sahwatch.
 —E Mrs Boxes, see pages 30 and 31.
 ASSOCIATION (of Philadelphia), Fertig & Tutt Ins & Inv Agts, 29 N Tejon.
 —E, Government Headquarters, 18-20 S Nevada av.
 —E, Government Headquarters (Colo City), City Hall 6th ne cor Washington.
 —E, Government Headquarters (Manitou), Town Hall.
 FINEY'S FUND INSURANCE Co (of California), Fertig & Tutt Ins & Inv Co Agts, 29 N Tejon.

THE ANTLERS HOTEL

Thoroughly Fireproof Throughout
 EVERY MODERN CONVENIENCE
 BANQUETS AND BALLS A SPECIALTY
 BEST RESTAURANT IN CITY

FIREMEN'S INSURANCE CO (of Newark, N J), W W Williamson Agt, 19 E Pike's Peak av.
 FIREMEN'S INSURANCE CO (of Newark, N J), Sun Realty Co Agts, 23 1/2 N Tejon.
 First Baptist Church, 35 N Weber.
 —Baptist Church, Lincoln av se cor 4th (Colo City).
 —Christian Church, 211 N Nevada av.
 —Christian Church, Lincoln av nw cor 5th (Colo City).
 —Church of Christ Scientist, 15 E Boulder.
 —Congregational Church, St Vrain nw cor Tejon.
 —Congregational Church, Lincoln av se cor 10th (Colo City).
 —Congregational Church, Pawnee av cor High (Manitou).
 —Evangelical Lutheran Church, 303 E Platte av.
 —Methodist Epis Church, Boulder nw cor Nevada av.
 —M E Church, Lincoln av ne cor 3d (Colo City).
 —National Bank Bldg, 6 N Tejon.
 FIRST NATIONAL BANK of Colo City, Earl C Heinly Pres, John B Stephen V-Pres, W N Armstrong Cashr, 415 Colorado av (Colo City), Tel West 18.
 FIRST NATIONAL BANK of Colo Springs, J A Hayes Pres, Irving Howbert V-Pres, Asahel Sutton Cashr, A H Hunt Asst Cashr, Tejon nw cor Pike's Peak av, Tel Main 6.
 —Presbyterian Church, 129 N Nevada av.
 —United Presbyterian Church, 103 S Nevada av.
 —Universalist Church, Y M C A Auditorium.

PURE DRUGS

Tel. Main 1770

S. W. Cor. Cascade Ave. and Huerta

PROMPT PHARMACY
 QUICK SERVICE

FOR HIGH-GRADE SUPPLIES GO TO THE
Colorado Springs Motor Car Co.
 13 NORTH CASCADE AVE. PHONE MAIN 2214

B. Harper Real Estate, Houses
 for Rent, Money to Loan
 16 S. Tejon Tel. Main 1274

ARTIFICIAL ICE BEST COAL
 EL PASO DISTILLED WATER
EL PASO ICE & COAL CO.
 29 NORTH TEJON ST. PHONES 46 & 91

THE EL PASO ICE & COAL CO.
 ARTIFICIAL ICE BEST COAL
 EL PASO DISTILLED WATER
 29 NORTH TEJON ST. PHONES 46 & 91

COLO. MINERAL WATER CO.
 J. R. BALLARD, Prop.
 Telephone 583
 Distributors of All Mineral Waters
 FOR GOOD HEALTH, DRINK WATERS THAT ARE PURE

242 FIS

R. L. POLK & CO'S. 1909

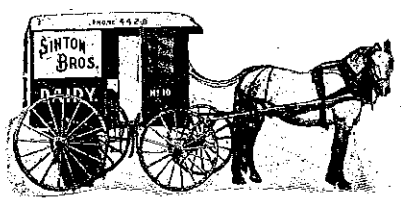

Fischer, see also Fisher.
 —Alfred H, student, bds 730 N Cascade av.
 —Jesse H, trimmer C S Elec Co, rms 323 S Cascade av. (Mrs Lelia D.)
 —Theodore A, student Colo Coll, bds Hagerman Hall.
 Fish Julia T (wid Mortimer A), res 908 Jackson (Colo City).
 —Pearl L, millman, res 623 N Walnut. (Mrs Flossie P.)
 Fishback Edward A, moved to Cedar View, Utah.
 —Frank M, photog, rms 7 Robbins Bldg.
 —Shelby, rms 7 Robbins Bldg.
 Fisel Bessie, bds 1720 S Cascade av.
 —Carrie (wid Julius), res 1720 S Cascade av.
 —Frederick, student, bds 1720 S Cascade av.
 Fisher, see also Fischer.
 —Albert S, janitor Hagerman Bldg, rms 531 S Weber.
 —Alice O, bds 733 E Platte av.
 —Anna, domestic 618 N Nevada av.
 —Asher H, hlpr C M Ry, bds 412 Plateau av (Colo City).
 —Catherine, rest, 322½ N Tejon, res same.
 —Clara J, bds 733 E Platte av.
 —Clifford L, moved to Topeka, Kan.
 —Elizabeth, domestic 8cr N Nevada av.
 —Elizabeth C, bds 315 E Del Norte.
 —Elizabeth J, waiter Catherine Fisher, rms 322½ N Tejon.
 —Emma, waiter 410 N Cascade av.
 —Evelyn H, stenog Brooks & Smith, rms 733 E Platte av.
 —Fred, tmstr, bds 430 W Pike's Peak av. (Mrs Nettie.)

Fisher George, patrolman, Dept, res 9 S Corona. (Mrs B. tha.)
 —Harry, cook Alta Vista Hotel.
 —Helen H, tchr, bds 620 E Columbia.
 —Henry C, contr, 621 S Cascade av, res same. (Mrs Annie E.)
 —Isabella (wid Ira J), res 733 E Platte av.
 —John K, bds 502 Washington (Colo City).
 —Joshua, rms 105 S Cascade av.
 —Julia J, bds 322½ N Tejon.
 —J. Melton, bkpr Out West Co, res 315 E Del Norte.
 —Leland B, student, bds 733 E Platte av.
 —Mrs Louise F, res 207 E Hagerman.
 —Margaret A, waiter Catherine Fisher, rms 322½ N Tejon.
 —Mary, bds 1316 N Nevada av.
 —Mrs Mary B, bds 520 W Kiowa.
 —Melissa J (wid Luke), bds 310 Jackson (Colo City).
 —Millie E, bds 733 E Platte av.
 —Neal P, rms 322½ N Tejon.
 —Theo M, mining, res 639 N Rowley. (Mrs Fannie D.)
FISHER THOMAS J, Lawyer, Chamber of Commerce, Antlers Hotel Co, Colo Springs, Co, National Land & Improvement Co and VanBriggles Property Co, Office 7-9 Out West Bldg, Tel Main 120, res 310 Nevada av, Tel Main 457. (Mrs Ella E.)
FISHER WM F (William F Bright & Co), res London. (Mrs Julia A.)
 —Wm L, eng, res 305 Jefferson (Colo City). (Mrs Julia A.)
 Fitch Clarence A, moved to Denver.
 —Elsie, maid 316 N Tejon.
 —Frank S, propr Exchange Grocers, 431 W Bijou, res 121 N Walnut. (Mrs Mary A.)
 —George, student Colo Coll, rms E Cache la Poudre.
 —John N, res s end of 3d; Broadway.
 —Mrs Mary, bds 15 West View pl.
 Fitting Charles A, student, bds W Huerfano.
 —Paul A, clk Union Depot, res S 8th. (Mrs Bessie.)
 —Mrs Sarah J, res 719 W Huerfano.

Kaufman's
 EVERYTHING FOR EVERYBODY
ALWAYS A COMPLETE STOCK of TOYS
PHONE MAIN 467

Colorado Springs, Colorado City and Manitou Directory. FLE 243

Phone 1034
Ford Electric Co.
 7½ S. CASCADE AVE.
 We Repair Motors, Elevators, Lights, Telephones, Bells and Anything Electrical or Mechanical

Louis N, clk, rms 2 Everhart.
 — mining, res 840 E Kiowa.
 — Anna, accordion pleating, 525 N Weber, bds same.
 — res 525 N Weber. (Mrs Anna.)
 — dressmkr, 525 N Nevada av, res same.
 — old Mrs Bridget, res 321 W Vermijo av.
 — res N, rms Hotel Kennebec.
 — F, res 236 W San Miguel.
 — messrs A E Hart, bds 321 W Vermijo av.
 — W, agt N Y Life, res 1122 Broadway. (Mrs Winnie A.)
 — G (wid Augustus G), res 517 Tejon.
 — messr A E Hart, bds 321 W Vermijo av.
 — Mrs Harriet M, res 311 N Weber.
 — nick J Arthur, bksmith Sam Fitzpatrick, res 220 S Cone. (Mrs Orvilla.)
 — C, bkbnr, bds 121 W Fountain.
 — Margaret, bds 214 S Weber.
 — Mel H, rancher, res 214 S Weber. (Mrs Ellen.)
 — A, bds 325 Manitou av (Manitou).
 — and bksmith, 231 W Bijou, res 31 W Fountain. (Mrs Nellie E.)
 — rms real est, res 325 Manitou (Manitou).
 — rms C, bds Union Printers' Bldg.
 — holds Henry, foreman Rock and System, res 2314 Cooper. (Mrs Christina.)
 — rms George E, fireman A T & Ry, res 714 E Cucharras. (Mrs Fannie L.)
 — Helen, moved to Denver. (see also Flick.)
 — B, clk Giddings Bros, res 2d, Ivywild. (Mrs E Lu.)
 — Earl, res 226 E Fountain.
 — Arthur Roy, electr N Y Elec, bds 80r N Corona.

FLAGLER JULIUS M, State Agent Ajax Fire Engine Works (of New York City), Ajax Chemical Fire Engines and Extinguishers, 801 N Corona, res same. (Mrs Mary P.)
 Flaherty John G, driver, res 918 Monroe (Colo City). (Mrs Kate E.)
 — Wm V, tchr Cutler Academy, bds 1203 N Tejon.
 Flake Minnie, maid 1308 N Cascade av.
 Flanagan Charles A, ironwkr, bds 520 Portland boul. (Mrs Elsie.)
 — Frank, res 520 Portland boul. (Mrs Anastasia M.)
 — James F, student Colo Coll, rms Hagerman Hall.
 — Mary M, student, bds 520 Portland boul.
 Flanders Vernona, bds 323 W Bijou.
 Flansburg Alda, tchr Garfield School, res 707 N Wahsatch av.
 — Fonetta, lecturer, res 707 N Wahsatch av.
 Flatt David I, plumber E R Joyce, res 1022 E Cache la Poudre. (Mrs Mabel N.)
 — Ernest S, candymkr, bds 231 N Walnut.
 — John C, carp, res 501 E Boulder. (Mrs Hulda.)
 Fleck, see Flack and Flick.
 Fleeman Ida M, emp Cascade Laundry, rms 236 N Custer.
 — Martha J, ironer Cascade Laundry, rms 236 N Custer.
 Fleishman Wm F, lab, res 103 W Cimarron. (Mrs Anna.)
 Fleming Cassie (wid Cicero), bds 821 E Huerfano.
 — Mrs Clara D, smstrs, bds 1436 N Weber.
 — Clarence A, moved to Denver.

20 P. O. Building
F. W. COAKLEY
 CITY PROPERTY FOR SALE OR RENT
 Phone Main 1452

THE H. A. GAEBEL ENGRAVING CO.
 PHONE UNION 76
 MAKERS OF GOOD CUTS ONLY FOR PRINTING PURPOSES
 PUEBLO, COLORADO.

PAPER
HYDE PAPER CO.

THAT'S ALL
BUT ALL KINDS
 100-102 S. Victoria Ave. Pueblo, Colo.

ENTERPRISE FURNITURE CO.

UPHOLSTERING, REPAIRING AND FINISHING 129-131 E. HUERFANO ST. PHONE MAIN 1280

ARTIFICIAL ICE BEST COAL
EL PASO DISTILLED WATER
EL PASO ICE & COAL CO.
 29 NORTH TEJON ST. PHONES 46 & 91

244 FLE R. L. POLK & CO'S. 1909

GREWELL & CONWAY
COAL CO.
 Office Phone Main 1271
 Yard Phone Main 2140
 110 N. Tejon St. 326 W. Huerfano St.

Fleming Mrs Dilla, moved to Denver.
 —Mrs. Etta, opr Home Tel Co, bds 218 Jackson (Colo City).
 —George, bds County Poor Farm.
 —Isabelle (wid Henry), bds 843 E Cache la Poudre.
 —James W, emp Golden Cycle Mill, res 218 Jackson (Colo City).
 —Maggie, maid Colo School for D and B.
 —Marie, maid 506 N Cascade av.
 —Robert B, porter, res 821 E Huerfano. (Mrs Cornelia E.)
 —Robert J (Fleming & Patterson), res 524 N Nevada av. (Mrs Martha S.)
 —Samuel B, waiter El Paso Club, res 436 N Prospect. (Mrs Ida M.)
 —Thomas B, dentist, 5 1/2 N Tejon, rms same. (Mrs Alice C.)
 —Thomas J, polisher, res 628 N Weber. (Mrs Marie F.)
 —Wm, bds 802 N Tejon.
 —& Patterson (R J Fleming, D J Patterson), undertakers, 16 E Bijou.
 Flemming Charles H, fireman C M Ry, bds 417 Ehrich (Colo City).
 —David W, fireman C M Ry, bds 417 Ehrich (Colo City).
 —John L, hlpr C M Ry, bds 417 Ehrich (Colo City).
 —Susan (wid Wm J), res 417 Ehrich (Colo City).
 —Virgil C, hlpr C M Ry, bds 417 Ehrich (Colo City).
 Flesher Louis A, optician, res 110 St Vrain ct. (Mrs Nettie M.)
 Fletcher Emma, domestic 160 Osage av (Manitou).
 —Frank M, chf clk Union Frt Depot, res 828 E Platte av. (Mrs Otta-lea.)

Fletcher Mary A (wid Lee), res 16 N 13th.
FLETCHER THOMAS H, miner, Paso Club, 30 E Platte Main 9, res 520 N Tejon Main 2473. (Mrs Florence)
 —Wm M, miner Rapson Coal Co, res 221 Crescent av.
 Fletchman Catherine, waitress, 118 1/2 E Huerfano.
 Fleucken Clara L, bkpr W U Tel Co, bds 511 Lincoln av (Colo City).
 —Eva L, clk, bds 511 Lincoln (Colo City).
 —Frederick, died Oct 31, '08.
FLEUCKEN PETER T, and Wagon Maker, Blacksmith and General Repairer, Tool Making a Specialty, rear 422 Colorado av (Colo City), res 511 Lincoln av (Colo City). (Mrs Louise)
 Flick, see also Flack.
 —Arthur J, clk W N Burgess Bldg, N Walnut.
 —Carric M, milliner Kerns & Johnson, bds 716 N Walnut.
 —Henry J, tmstr Wandell & Brown & S Co, res 716 N Walnut (Mrs Anna.)
 Flinn, sec-Flynn.
 Flint Harry, emp Antlers Hotel.
 —Porter, eng A T & S F Ry, res E Cimarron. (Mrs Edith L.)
 Flohr Victoria E, domestic, res Dale.
 Flora Harriet, student High School, bds 2129 N Nevada av.
 —Wm W (Sinton & Flora), res N Nevada av. (Mrs Maude G.)
 Florence Edwin, res 518 W 1st Peak av. (Mrs Louise M.)
 —& Cripple Creek R R Co, J M Wers pres and gen mgr, 203 Main Exch Bldg.
FLORIDA CANAL CO, Local Reps, Carpenter Agts, 13 El Paso Bldg.
 —Everglades Land Co, J M Wers sec and treas, 424 Main Exch Bldg.
 —State Drainage Land Co, R U Wers pres, H R Wray sec, 224 Hagerman Bldg.

CASCADE AUTO AND SUPPLY CO. HIGH-GRADE TOURING CARS FOR RENT.
 115 North Cascade Ave. Phone Main 56

WILLIAMS J. H. WILSON
A. B. WILLIAMS & CO.—REAL ESTATE
 132 N. Tejon St. Tel. Main 1280 LOANS, INSURANCE

Colorado Springs, Colorado City and Manitou Directory. FOR 245

of the West Gold Mining Co, Gandy sec, 515 Mining Exch Bldg.
 —Ray, miner, res 119 Main, Roswell. (Mrs Ethel.)
 —Edgar, lab, rms 722 S Cascade
 —Lena L, bds 5 N 8th.
 —Robert J, propr Exchange Billiard Hall, 23 E Pike's Peak av, rms 10 N Nevada av. (Mrs Katherine G.)
 —Cloud Mining Co, G W Bier-Cloud sec, 62 First Nat Bank Bldg.
 —Mrs Arah L, res 706 S Royer.
 —James J, tmstr, res 1107 N Walnut.
 —Wm, student, bds 518 N Cascade av.
 —Mrs, rms 346 E Las Vegas.
 —George D, eng St Francis Hospital, rms 101 S Prospect.
 —Wm, student High School, bds 10 N Cascade av.
 —Joseph F, prin Curtis School, res 10 N Cascade av. (Mrs Anna)
 —Margaret (wid Martin), res 1515 N Corona.
 —Wm, bds 1107 N Walnut.
 —Leonard H, lab, res 825 West View (Mrs Annie.)
 —miner, bds Papeton.
 —A, res 1829 N Weber.
 —Wm, bds County Poor Farm.
 —Adolph, saloon, 522 1/2 Colorado av (Colo City), res 15 S 4th (Colo City). (Mrs Henri-ette)
 —hlpr C M Ry, bds 15 S 4th (Colo City).
 —Otto E, student High School (Colo City), bds 15 S 4th (Colo City).
 —Charles M, cook, res 810 S Nevada av. (Mrs Zella F.)
 —Mrs Emma, bds 514 Lincoln av (Colo City).
 —U, hd gardener Glen Eyrie.
 —Mrs Carric E, clk Pelta's Store, res 111 E Cimarron.

GOLD FISH
 Globes, Aquariums and Supplies
 A complete stock
THE OWL DRUG CO.

Foland Leonard R, messrs W U Tel Co, bds 111 E Cimarron.
 Foley Fred, died Dec 24, '08, age 30.
 Follmer Clara E, nurse, 2207 N Tejon, bds same.
 —Mrs Savilla B, bds 2207 N Tejon.
 Folsom Stanley B, porter W, F & Co Exp, rms 327 S Nevada av.
 Foncannon Cora S, dressmkr Pelta's Dept Store, rms 317 E Del Norte.
 Foote Anna L, clk Kaufman & Co, bds 1427 N Chestnut.
 —Dewey G, bds 1427 N Chestnut.
 —Floy, student Colo Coll, bds 418 Colorado av (Colo City).
 —George D, electr, res 1427 N Chestnut. (Mrs Mina G.)
 —Ira A (I A Foote & Co), mgr and treas Progressive Stove & Furnace Co, 109 S 2d (Colo City), res 418 Colorado av (Colo City). (Mrs Retta.)
 —I A & Co (Ira A Foote), gen mdse, 418 Colorado av (Colo City).
 —Joann J (wid Horatio J), res 418 S Tejon.
 —Mark H, student High School (Colo City), bds 318 Colorado av (Colo City).
 Footman Annie (wid Martin), dressmkr, 427 E Bijou, res same.
 —Fred J, student, bds 427 E Bijou.
 —Lucile E, clk, bds 427 E Bijou.
 —Vincent W, clk, bds 427 E Bijou.
 Forbes Edward A, shoemkr, 23 S 7th, res same. (Mrs Ella L.)
 —Fred G, painter, res 221 E Las Vegas. (Mrs Cornelia E.)
 —Fred P, carp, res 311 N 4th (Colo City). (Mrs Lue.)
 —George F, painter, res 223 E Las Vegas.
 —George H, gardener Union Printers' Home.

Luis Valley Irrigated Land Sellers
HAIGLER REALTY CO.
 PHONES 1-2-3-6-8 BARNES BLDG. 113 1/2 E. PIKE'S PEAK AVENUE

OTIS
ELEVATORS
 Manufactured by **OTIS ELEVATOR COMPANY**
 Denver Office, Opera House Block
 "The Name a Guarantee of Quality"

Prescriptions called for and delivered **The Robinson Drug Co.**
Telephone Main 4

246 FOR R. L. POLK & CO'S. 1909 FOR

KENTUCKY STABLES
SADDLE HORSES
AND DIVIDED SKIRTS
FOR LADIES
121 E. Bijou St. Phone 568

B. R. FORD

Day Phone 1034 Night Phone 2086

The Ford Electric Co.

We make a Specialty of

Motor and Elevator Work

7 1/2 S. CASCADE AVENUE

COLORADO SPRINGS, COLO.

Forbes Grant W, painter, res 226 E Harrison. (Mrs Lola C.)

—Mahitable (wid Wm A), res 2408 N Chestnut.

FORBUSH MARIE R (wid George W), Propr Colo Springs Art Studio, Lessons given in Drawing, Oil, Water Colors, Pastel and China Decorating, China and Cut Glass Mended (Riveted and Cemented), 22 E Bijou, res same.

Ford Allen E, agt Union Depot, res 322 E Kiowa. (Mrs Ida C.)

—Arthur, porter Pelta's Dept Store, res 628 E Dale. (Mrs Lena.)

—Austin E, pumpman Pike View Coal Mine, res 7 Pike View. (Mrs Martha J.)

—Mrs Belle D, smstrs 118 Canon av (Manitou), res 364 Manitou av (Manitou).

FORD BURNELL R (Ford Electric Co), res 922 N Royer, Tel Main 2086. (Mrs Lillian B.)

—Catherine, waiter Ephraim Stotts, rms 17 E Kiowa.

—Charles R, tmstr, res 1338 Glen av. (Mrs Pearl.)

Ford Clarence O, dep County Surveyor, res 519 S Prospect (Edith L.)

FORD ELECTRIC CO (B. R. Ford, S. J. Dyer), We Make a Specialty of Motor and Elevator Work, S Cascade av, Tel Main 1034 (right top corner cards.)

Ford Emma L, stenog Union Depot, res 117 N Nevada av.

—Frances, moved to Omaha, Neb.

—Harrison H, electr Ford Electric, res 717 E Huerfano. (Mrs Lillian J.)

—Jacob M, with People's Mill, bds 23 W Huerfano.

—John W, mgr Workingmen's Club, 25 W Huerfano.

—Lois, student High School, bds E Bijou.

—L Katherine, rms 22 W Rio Grande.

—Martha E (wid Lemuel), bds 922 N Royer.

—Odessa D, bds 207 N 8th (City).

—Oscar B, res 207 N 8th (City) (Mrs Elizabeth.)

—P Harlon, lab, bds 207 N 8th (City).

FORD SETH P (Brink Coffee Co), 125 N Tejon, Tel Main 2086, 422 E Bijou, Tel Main 1530 (Mrs Nellie D.)

—Wm, electr, res 827 E Cucharas (Mrs Nancy.)

Foreman, see also Foreman.

—E Benjamin, lab C S Elec Co, 17 W Cucharas.

G. PASTER Contractor and Builder

SHOP 4 EAST KIOWA

Phone 801

Residence Phone 967

FOR Colorado Springs, Colorado City and Manitou Directory. FOS 247

A. B. Hutchinson J. L. Columbia
MANITOU LIVERY AND TRANSFER CO.
Manitou, Colo.
OFFICE STABLE
225 Manitou Avenue 111 Manitou Avenue
Phone Manitou 9 Phone Manitou 4

—Jan Rev Theophilus E, res 913 Corona. (Mrs Lillie.)

—Thomas D, miner, bds Papeton.

—see also Forrest.

—Maries, lab U S R & R Co, bds Brookside Hotel.

—Marie F, student Colo Coll, bds Ticknor Hall.

—Adam, res 637 E Willamette (Mrs Elizabeth D.)

—B, bds 637 E Willamette av.

—L, bkpr W N Burgess, bds E Willamette av.

—Hugh W, watchman, res 311 Howbert (Colo City). (Mrs Lillian.)

—L, bds 311 Howbert (Colo City).

—see also Foreman.

—L, lab, bds 400 Robinson (Colo City).

—Thomas W, bds 501 Rosita av (Colo City).

—Sidney A, bds Union Printers' Home.

—see also Forest.

—A, student Colo Coll, bds Ticknor Hall.

—Jane L (wid Christopher), Masseuse, 216 N Cascade av, res same.

—Mamie, rms 15 S Corona.

—Mary (wid Marshall), res 507 Nevada av.

PASTER GEORGE H, Asst Mgr Colo Springs Fuel Co, 112 E Pike's Peak av, Tels Main 213 and 230, res 112 E Washington, Tel Main 1628. (Mrs Harriet W.)

PERIN DR EDWIN C, Osteopath New Light Treatment for Tuberculosis, 2-3 Chamber of Commerce Bldg, Tel Main 1866, Hours 10 to 12 a m, 2 to 5 p m. (Mrs Nina E.)

—Thomas F, trav agt, res 323 E Bijou. (Mrs Ruth C.)

—Joseph, tmstr, res 702 S Weber. (Mrs Sarah E.)

—John A, moved to Seattle, Wash.

Foster Augusta (wid George A), bds 6 W 2d, Ivywild.

—Belle I, nurse, bds 322 Nichols ct.

—Bertha M, clk Heath-Avril D G Co, bds 722 10th, Ivywild.

—Blanche, student, bds 722 10th, Ivywild.

—Carl, opr Colo Tel Co, bds 23 3d (Colo City).

—Charles, janitor Lincoln School, res same. (Mrs Harriet M.)

—Charles W, res 229 Grant av (Colo City).

—Dora I, tchr, bds 1624 W Cheyenne rd.

—Earl A, tmstr Brown Com Co, bds 313 S Tejon.

—Earl H, watchman A T & S F Ry, res 816 S Wahsatch av.

—Edna G, bds 816 S Wahsatch av.

—Erwin L, fireman, bds 1120 Colorado av.

—Etha O, milliner C S Dry Goods Co, bds 313 S Tejon.

—Frank H, lab, res 918 Colorado av (Colo City).

—Frank R, moved to Denver.

—George E, clk N Marr Grocer Co, res 816 S Wahsatch av. (Mrs Caroline D.)

—Glen R, student Colo Coll, bds 15 E Cache la Poudre.

—Helen M, smstrs, bds 1624 W Cheyenne rd.

—Helon, bds 1014 E San Miguel.

—Herman B, res 604 W Bijou. (Mrs Anna C.)

—Hollister, moved to Chicago.

—James H, master mech U S R & R Co, res 1120 Colorado av. (Mrs Harriet L.)

Oregon Short Line

For all Western and Northwestern Points
(SEE PAGE 5)

THE HANCOCK-LOVE MERCANTILE AGENCY

Credit Ratings, Mercantile Reports, Collections and Adjustments.
Managers Credit Dep't

5 El Paso Bank Bldg.

RETAIL GROCERS' & BUTCHERS' ASS'N

Automobile Repairing

Autogenous Welding — Guaranteed Perfection

DONE ONLY BY

Frank F. Bumstead & Co.

Rear Out West Building

EL PASO ICE & COAL CO.
 ARTIFICIAL ICE BEST COAL
 EL PASO DISTILLED WATER
 29 NORTH TEJON ST. PHONES 46 & 91

LIST YOUR PROPERTY WITH US

The Moyer Realty Co.
208 DeGraff Building

- FOSTER JAMES P**, Mgr Pelta Dry Goods Co, 125-131 S Tejon, Tel Main 651, res 1416 N Royer, Tel Red 433. (Mrs Anna I.)
—Jessie E, bds 604 W Bijou.
—John, emp Alamo Hotel.
—John J, watchmkr C B Lauterman, res 6 W 2d Ivywild.
—Lee A, clk, res 1316 Lincoln av. (Mrs Taca V.)
—Lenis R, clk Keystone Merc Co, res 313 S Tejon. (Mrs Celia A.)
—Mabel L, smstrs Benjamin Edilson, bds 816 S Wahsatch av.
—Marcus A, res 1624 W Cheyenne rd. (Mrs Lizzie.)
—Mary B (wid Horatio M), bds 517 N Pine.
—Mrs Mary C, died Nov 26, '08, age 68.
—Merl, student High School, bds 1020 Washington av.
—Marlie M (wid Wm J), librarian Christian Science Reading Room, bds 722 10th, Ivywild.
—Oliver A, bkpr C S L & P Co, res 1720 Washington av. (Mrs Irene B.)
—Pearl P, driver W N Burgess, res 706 E Platte av.
—Wm H, mach U S R & R Co, res 1120 Colorado av.
—Winifred, bds 324 E Columbia.
Foulkes, see also Fowlkes.
—Wm, blksmith H C Loesch, res 116 Pueblo av. (Mrs Emma D.)
FOUNTAIN VALLEY LAND & Irrigation Co, Wm C Johnston Pres, Leona Knaus Asst Sec, 1-8 First National Bank Bldg, Tel Main 452.
Fowler Bertha, bds 729 W Cucharras.
—Caesar, died June 27, '08, age 28.

- Fowler Chester L, cond C M R, res 716 S Sahwatch. (Mrs Winifred H.)
—Clarke J, insp C S Elec Co, res 1115 Lincoln av.
—Doris, bds 1225 Wood av.
FOWLER EDGAR K, House Painting and Wall Decorating, Estimates Furnish, 323 E Cucharras, res same, Tel Main 707.
—Elizabeth M, student Colo Coll, res 911 N Nevada av.
—Ernest B, student Colo Coll, res 1125 N Nevada av.
—E Leon, printer Gazette, bds 1115 Lincoln av.
—George, student, bds 1225 Wood av.
—George A, res 1225 Wood av. (Mrs Bertha W.)
—Gretchen R, student Colo Coll, res 911 N Nevada av.
—Mrs Helen H, res 706 S Sahwatch av.
—John H, painter, res 1115 Lincoln av. (Mrs Carrie B.)
—Joseph B, pres and mgr C S L & P Co, res 117-123 W Vermijo, res 729 W Cucharras. (Mrs Nellie S.)
—Mrs Mary J, moved to Denver.
—Roy R, painter, res 17 N Tejun. (Mrs Clara.)
—Walter R, painter, bds 1115 Lincoln av.
—Wm, dentist, 2 Nichols Bldg, res 725 N Tejun. (Mrs Marietta B.)
—Wm G, bkpr Phelps Dining Room, rms rear 211 N Nevada av.
Fowley Mrs Anna J, bds Cucharras Poor Farm.
Fowlkes, see also Foulkes.
—Edward, scavenger, res 209 N Weber. (Mrs Maude H.)
Fox Alfred A, porter Tucker Res, rms 322 E Costilla.
—Mrs Bertie A, bds 112 E Montezuma.
—Mrs Florence B, propr North Side Inn, 409 N Tejun.
—Fred D, druggist, res 409 N Tejun. (Mrs Florence B.)
—Harrison B, porter, res 529 E Cucharras. (Mrs Mattie.)
—Harry, steamfr J C St John & Co, bds 407 N Tejun.

P. MARTIN & CO. Insurance and Rentals
126 E. Pike's Peak Ave. Tel. Main 394

W. I. LUCAS
GUNS, PISTOLS, FISHING TACKLE
119 N. Tejon Phone Main 900

- Herbert W, supt U S R & R Co, res 9 E Cache la Poudre. (Mrs Anna M.)
—James, moved to Cripple Creek.
—Mrs Katherine, rms 303 E Pike's Peak av.
—Alexander A, coal, 612 S Tejon, res 119 S Cascade av. (Mrs Laura D.)
—Mrs Mary L, bds 1732 N Tejon.
—Mrs Mildred, smstrs, rms 110 N Nevada av.
—Mrs (wid Hiram), clk, rms 128 N Wahsatch av.
—John, student, rms 128 N Wahsatch av.
—Conulus, clk Collins & Nichols, bds Stratton Park.
—Charles F jr, tchr, bds 538 W Willamette av.
—Mrs (wid Charles), presser W Gray, res 538 W Willamette av.
—John, died Feb 18, '09, age 34.
—Martin S, tmstr El Paso I & C Co, res 323 W Vermijo av. (Mrs Frances S.)
—Ampton Joseph, watchman, res 1019 N Weber. (Mrs Matilda.)
—Annie E (wid Matthew), res 1028 N Tejun.
—Mrs Elinda E, died Oct 18, '08, age 85.
FRANCIS ESTHER, Public Stenographer, 67 P O Bldg, rms 1014 Colorado av.
—Mary W, lab, res 915 S Corona. (Mrs Hannah.)
—Joseph C, cashr Globe and Pac Exp Cos, res 733 E Boulder. (Mrs William B.)
—Mrs Mary J, bds 1420 N Nevada av.
—Disco Henry S, police magistrate and contr, 111 Cave av (Manitou), res same. (Mrs Josephine A.)
—Wheeler R (Manitou F & I Co), res 105 Cave av (Manitou). (Mrs L May.)
—Paul J, with J I Franklin & Co, res 304 S Tejon. (Mrs Nona B.)

- Franco Isaac, lab, res 1812 Grant av. (Mrs Mary E.)
—Mrs Mary E, bds 720 Jefferson (Colo City).
Frank, see also Francke and Franks.
—Mrs Henrietta, bds 1226 N Tejon.
—John, died May 21, '08, age 75.
—Meyer, tailor, 125 E Kiowa, rms 222 N Tejon.
—Rose M, bkpr J F Burns, bds 735 N Tejon.
Franklin Charles A, salesman Fred S Tucker Furn Co, res 16 E Boulder. (Mrs Frances.)
—Clarence D, printer Out West P & S Co, res 936 Cheyenne rd. (Mrs Catherine.)
—Emma C, student, bds 823 N El Paso.
—Fannie, cook Mrs E M Gunnell, res 320 E Costilla.
—George W, carp, res 9 Cheyenne boul. (Mrs Rebecca.)
—G Walter, carp, bds 9 Cheyenne boul. (Mrs Dora E.)
FRANKLIN FIRE INSURANCE Co (of Philadelphia), Wills, Spackman & Kent Agts, Out West Bldg.
—Imogene, student Colo Coll, bds 1130 N Cascade av.
—Inez (wid Louis), bds 316 Lincoln av (Colo City).
—Ira W, waiter, res 823 N El Paso. (Mrs F Louise.)
—Rev James H, pastor First Baptist Church, res 218 E Cache la Poudre. (Mrs Gussie.)
—John E, banker, res 1130 N Cascade av. (Mrs Emma.)
—John I (J I Franklin & Co), res 436 E Pike's Peak av. (Mrs Hatie V.)

THE EL PASO ICE & COAL CO.
ARTIFICIAL ICE BEST COAL
EL PASO DISTILLED WATER
29 NORTH TEJON ST. PHONES 46 & 91



FROM THE SUMMIT OF PIKE'S PEAK
You can see the entire State of Colorado
Don't Miss This Trip.

GAZETTE
10 CENTS PER MONTH

HAS ONLY SEVEN-DAY NEWSPAPER IN CENTRAL COLORADO. HAS ONLY SUNDAY ISSUE IN COLORADO SPRINGS. HAS BEST EDITORIAL AND NEWS SERVICE. HAS THE LEAD IN ADVERTISING.

Evening Telegraph Want Ads
Bring Best Results

The Houston Lumber Co.

20 to 32 West Vermijo Ave.
TELEPHONE MAIN 102

LUMBER, HARDWARE
MILL WORK, BANK FIXTURES, GLASS, ETC.

250 FRA

R. L. POLK & CO'S. 1909

FRE



Franklin J I & Co (J I Franklin), real est, 17 P O Bldg.

—Louis F, died Oct 7, '08, age 62.

—Paul J, real est, res 319 E Platte av. (Mrs Nono.)

—Roy D, carp, bds 9 Cheyenne boul. (Mrs Maude T.)

Franks Joseph F, brkman, res 318 S 6th (Colo City). (Mrs Sarah.)

Franson Carl E, boilermkr C M Ry, res 1633 Colorado av. (Mrs Hulda.)

Frantz Dorothy J, student Colo Coll, bds McGregor Hall.

—Florence B, stenog, bds 324 Custer av.

—Frederick L, carp, res 324 Custer av. (Mrs Emma J.)

—Nelson S, bds 324 Custer av.

—Robert S, carp Hastings-Allen R & B Co, bds 324 Custer av.

Frary John, bds Union Printers' Home.

Fraser, see also Frasier, Frazer and Frazier.

—Andrew, miner, res 818 E Cache la Poudre.

—Daniel W, res 415 E Caramillo. (Mrs Addie E.)

—Edwin P, student, bds 415 E Caramillo.

—Isaac, porter Wyatt & Raypole.

—Isabella G, rms rear 709 S Tejon.

—J Isabella, bds 818 E Cache la Poudre.

—Mrs Mary I (Fraser & Ogle Gown Co), res 329 E Columbia.

—Merton A, chauffeur 1315 Wood av, bds 818 E Cache la Poudre.

—Nannie, student, bds 329 E Columbia.

—Will B, bds 818 E Cache la Poudre.

—Wm, bds Union Printers' Home.

Fraser Wm E, bds 22 Maple, Ivy Hill.

—& Ogle Gown Co (Mrs M I Fraser, Mrs Emma Ogle), Plaza Hotel.

Frasier Athel I, moved to Cripple Creek.

—Mrs Calista W, moved to Cripple Creek.

Fraternal Order Eagles, 10 E Pike Peak av.

Frawley Frank T, clk P O, res 605 Willamette av. (Mrs Elizabeth.)

—Mrs Mary, moved to St Joseph.

Frazee Clyde U, barber F F Davis, res 421 S Nevada av. (Mrs Mamie M.)

Frazer John A, bkpr C E Tyler & Co, res 314 E Columbia. (Mrs Lena R.)

Frazier Charles R, furn rooms, 517 1/2 Colo av (Colo City). (Mrs Maude.)

—Felicia E, clk, bds 411 E Cache la Poudre.

—Mrs Harriet, nurse, 1325 Washington av, rms same.

—Herbert, porter, res 817 E Higgins fano. (Mrs Ora.)

—Isaac, porter Henry Kranz, res 308 S Oak. (Mrs Ora.)

—Jennie, rms 27 N Prospect.

—Ruby E, clk Heath-Avril D. Co, bds 411 E Cache la Poudre.

Frees, see also Frees and Freese.

—Charles D, hack driver, res 620 N Wahsatch av. (Mrs Laura M.)

Fredenburg Lavett, res upper part Ruxton av (Monitou).

Fredlund Lillie, bds 617 E St. Vrain.

Free Methodist Church, 227 Cheyenne av.

—Methodist Church, Ehrlich st 5th (Colo City).

Freed Elliott H, tankman El Paso & C Co, rms 1308 W Vermijo av.

Freelove Thomas F, eng, res 300 Lincoln av (Colo City). (Mrs Ethel K.)

Freeman Ada F, tchr, bds 1001 N Weber.

—Alfred, mgr Freeman Music Co, 1011 N Weber. (Mrs Florence.)

—Block, 117 E Pike's Peak av.

—Carl C, clk, bds 606 E Cache la Poudre.

H. A. SCURR, REAL ESTATE & LOANS

Phone Black 732 20 S. Tejon St.

CHattel Loans Wanted

HOUSES FOR RENT

FRE

Colorado Springs, Colorado City and Manitou Directory.

FRI 251

Freeman Henry D, insp, res 201 Tremont, Roswell. (Mrs Corinne M.)

Joseph S, miner Danville Coal Mine, res Curtis P O. (Mrs Lillian.)

Finning Milling & D Co, F M Roberts sec, 30 S Tejon.

Music Co, Alfred Freeman mgr, 128 N Tejon.

Ruth M, student, bds Mrs E M Cook.

Henry Dee E, bds 208 Jefferson (Colo City).

Frees, see also Freas and Freese.

Jacob, mach U S R & R Co, rms Arlington Hotel (Colo City).

James E, carp, rms 2004 Armstrong av.

Freese Mary, domestic 1001 N Nevada av.

Freitag, see Freytag.

Freitag Robert, died Apr 11, '09, age 29.

FRENAYE WM E (William P Bonbright & Co), res New York City.

Frederick Allison T, student Colo Coll, bds 930 N Weber.

Frederick, maid 514 N Cascade av.

Frederick (wid John), res 2409 N Tejon.

Frederick, lab, bds 315 W Pike's Peak av.

Frederick S, carp Newton Lbr & Mfg Co, res 810 E Dale. (Mrs Libbie M.)

Frederick E, dressmkr, bds 2409 N Tejon.

Frederick D, bds Alta Vista Hotel.

Frederick, dressmkr, res 2409 N Tejon.

Frederick S (wid Ethel B), res 123 W Moreno av.

Frederick, rms 118 1/2 S Tejon.

Frederick B, clk, rms 330 1/2 S Tejon.

Frederick M (wid Albert), res 315 W Pike's Peak av.

Frederick B, nurse, res 2409 N Tejon.

Frederick O, lab, res 407 N 15th.

Frederick M (wid Cleon), rms 1621 Colorado av.

Frederick W, student Colo Coll, bds Montgomery Hall.

Frederick W, chemist U S R & R Co, res 1304 Grant av. (Mrs Charlotte S.)

Phone 1272 **PIANOS** Opposite Opera House

Highest Grades, Best Bargains

Rented, Tuned, Moved

THE NEXT MUSIC CO.

French Thomas R, watchman, rms 1621 Colorado av.

—Wm H, clk, res 404 Adelaide pl.

Frenz Horace G, student, bds 315 W Cheyenne rd.

Frenzel Frederick V, trav agt, res 24 W Las Animas. (Mrs E Daisy.)

Freese, see also Freas and Frees.

FRESE HERMAN J, Wholesale and Retail Cigars, Tobacco and Smokers' Articles, 106 E Pike's Peak av, Tel Main 322. (Mrs Sarah.)

Fresh Fred W, cook Glen Eyrie.

Freshman Mrs Anna D, res 102 N 4th (Colo City).

Fretz Daniel, dairyman, res 2817 N Cascade av. (Mrs Alice M.)

Frew Robert, miner Curtis Coal Mine, bds Curtis P O.

Frey, see also Fry.

—Charles P, messr Owl Drug Co, bds 913 N Wahsatch av.

—Mrs Emma B, res 1415 Wood av.

—Rose B, bds 1415 Wood av.

Freyschlag Herman J, assayer, bds 928 N Weber.

—Mrs Margaret E, res 928 N Weber.

FREYTAG ERNEST F (D E Monroe & Freytag Drug Co), rms Everhart Blk.

Frick Mary (wid Jacob), res 2607 N Nevada av.

Fried Andrew, clk M Schwartz & Co, bds 605 Colorado av (Colo City).

Friedel John W, pressman Gazette, res 408 E Bijou. (Mrs Blanche L.)

Friedline Cordelia (wid Charles W), res 227 E Willamette av.

—John R, grocer, 329 E Pike's Peak av, bds 227 E Willamette av.

—Justus R (Friedline & Taggart), res 211 E Cucharas.

MAILING LISTS --- Any Line --- Anywhere
Address R. L. Polk & Co., Salt Lake City

ARTIFICIAL ICE BEST COAL
EL PASO DISTILLED WATER
29 NORTH TEJON ST. PHONES 46 & 91
EL PASO ICE & COAL CO.

Tuberculosis Cured "Bensonizer" Inhalation Treatment
BY THE
1130 EAST KIOWA STREET

THE GOWDY-SIMMONS PTG. CO.
PRINTERS AND ENGRAVERS

21 North Tejon Street.

Phone 87

CHARLES GEISSLER Contractor & Builder
 Telephone Main 844 120 N. NEVADA AVE.
 The Lowest Jobbing Rates in Town

252 FRI

R. L. POLK & CO'S. 1909

FRO

TENTS

We Rent Tents For All Purposes
The Out West Tent & Awning Co.
 113 1/2 N. Tejon St. Phone 1241

Friedline Ora E, bkpr I J Morse, bds 227 E Willamette av.

FRIEDLINE & TAGGART (J R Friedline, J R Taggart), Wholesale Fruits, Produce, and Commission, 3 1/2-5 E Huerfano, Tels Main 154, 153, 173.

Friedly Susan M (wid Wm), rms 211 E Huerfano.

Friedman Joseph, clk Alexander Reibscheld, res 815 E Monument. (Mrs Lillie.)

—Samuel, shoemkr, rms 431 S Weber.

FRIEDMANN ARTHUR C H, Physician and Surgeon, Practice Limited to the Eye, 305 N Tejon (Acacia Hotel), Tel Main 296. Hours 10 a m to 1 p m. Afternoons by Appointment, res 1611 Wood av. Tel Main 492. (Mrs Ellen M.)

Friend Charles E, student High School, bds 615 W Cucharras.

—David M, salesman, res 615 W Cucharras. (Mrs Annie M.)

—Henry C, millman, res 307 Cameron av. (Mrs Winnie.)

—Orville H, bds 615 W Cucharras.

Friends Church, 831 S Tejon.

Fries, see Freas, Frees and Frese.

Frink Clarence B, ice cream mnfr, 132 S Cascade av, res Larkspur, Colo.

Fritsch Clarence J, student High School (Colo City), bds 1011 Colorado av (Colo City).

—Emil M, barber, 514 1/2 Colorado av (Colo City), res 1011 same. (Mrs Lena.)

—Walter, student High School (Colo City), bds 1011 Colorado av (Colo City).

—Wm B, stenog, bds 1011 Colorado av (Colo City).

FRITZ DANIEL, driver Sinton, Ristic Home Dairy Co, res 2817 N Cascade av. (Mrs Alice M.)

—George H, moved to New York City.

—Wm, printer, res 317 S Weber. (Margaret.)

Frizwold Marie, waiter, rms 616 S Weber.

Frizzell Grace, printer Paul Gockel Son, bds 106 Waltham av (Manitou).

—John W (Frizzell & Fulkerson), 160 Waltham av (Manitou). (Mary.)

—Lottie S F, student, bds 180 Ruxton av (Manitou).

—Thomas L, eng C M Ry, res 214 Jefferson (Colo City). (Myrtle B.)

—Wm, commissioner, res 180 Ruxton av (Manitou). (Mrs Joanna.)

—Wm L M, driver Frizzell & Fulkerson, bds 180 Ruxton av (Manitou).

—& Fulkerson (J W Frizzell & Fulkerson), livery, 376 Manitou av (Manitou).

Frock Edwin D, chf clk C S & C Ry, res 1503 N Nevada av. (Mrs Maria P.)

—Lisle P, student High School, 1503 N Nevada av.

Frodine Axel F, janitor C E Bannan, res 27 N Walnut. (Mrs Maudie J.)

Froelich Louis C, res 838 E Dale.

Froman Benjamin M, hlpr, bds 17 W Cucharras.

—Walter, bds 17 W Cucharras.

Frossell Frederick, gardener, 111 Clark, res 917 Custer av. (Mrs Carrie.)

Frost Augustine W, brkman, bds 418 N Chestnut.

—Charles A (Wolf & Frost), res 418 E Platte av. (Mrs Elizabeth B.)

—Edward W, alderman 8th Ward, res 214 N Chestnut. (Mrs Louise B.)

—Hester, bds 118 E Caramillo.

FROST HILDRETH, Attorney at Law, Office 27 Giddings Bldg, Tel Main 170, P O Box 1336, bds 106 E Caramillo, Tel Main 1295.

MUETH'S CANDIES, CAKES, ICE CREAM
 Where Quality is the First Consideration
 26 North Tejon Street.

FRO

Colorado Springs, Colorado City and Manitou Directory.

FUQ

253

Isabel L, opr Colo Tel Co, bds 214 N Chestnut.

John, horseman, rms 4 E Vermijo av.

Beulah, tchr Helen Hunt School, bds 806 E Platte av.

GOST WALTER C, Real Estate, Loans and Investments, 6 N Nevada av, Tel Main 581, res 118 E Caramillo, Tel Main 1295. (Mrs Ella H.)

—Belt Power & Irrigation Co, H K Devcreux pres, E A Sunderlin sec and treas, 501 Mining Exch Bldg.

—Canal & Land Co, E C Sharer sec, 402 Mining Exch Bldg.

—see also Frey.

ALLAN C (Shackleford & Fry), rms Y M C A.

—Edward T, res 23 E Las Animas. (Mrs Jennie.)

—Mamie, maid 320 N Cascade av.

—Margaret B, milliner Hibbard & Co, rms 36 Boulder cres.

MENNO (Shackleford & Fry), rms Lancaster, Pa.

—Wm E, mgr J H Gardner Shoe Co, 30 N Tejon, res 423 N Nevada av. (Mrs Kathleen P.)

—G Dycus, tmstr, res 235 W Huerfano. (Mrs Gertie.)

—Maya M, student High School, bds 220 N Cascade av.

—Wmson Joel R, driver O E Hemenway, bds 101 W 1st, Ivywild.

—John R (Frizzell & Fulkerson), res 101 W 1st, Ivywild.

—C H, moved to St Louis, Mo.

—Bettyes R, clk Robinson Drug Co, res 513 W Kiowa. (Mrs Cora J.)

—Leta L (wid Henry), bds 1325 N Cascade av.

—Melanie (wid Wm), bds 513 W Kiowa.

—Mae E, bkpr Bramley Whitehead, res 811 N Wahsatch av.

—Florence C, maid Gough Hotel, res 124 W Fountain.

—Fred, lab, bds 513 W Kiowa.

—G, switchman C M Ry, res 206 Monroe (Colo City). (Mrs Ella.)

J. D. HILTBRAND
 THE HIGH GRADE
Mehlin Pianos

125 N. Tejon Tel. Main 913

Fuller James E, student Colo Coll, bds 17 W 1st, Ivywild.

—John H, carp Hastings-Alten R & B Co, res 1111 Custer av.

—Lillian E, student High School, bds 17 W 1st, Ivywild.

—L Jennie (wid James S), res 917 Colorado av.

—Milo J, contr, res 811 N Wahsatch av.

—Roswell S, bkpr Exchange Nat Bank, bds 514 N Cascade av.

—Scott D, motorman C S & I Ry, res 124 E Cimarron. (Mrs Mamie.)

—Thomas J, supt, res 17 W 1st, Ivywild. (Mrs Lucy F.)

—Violet M, student Colo Coll, bds 17 W 1st, Ivywild.

—Wm M, draftsman City Eng, bds 811 N Wahsatch av.

Fullerton Mrs Adelaide, res opp Ute Chief Iron Springs (Manitou).

—Gean, bds opp Ute Chief Iron Springs (Manitou).

—Josiah D, bds 1204 E Yampa.

Fulton David, carp, res 1629 Grant av. (Mrs Cora B.)

—Mrs Lena, dressmkr, 409 S Cascade av, res same.

Fults Lafayette, photog, 30 S Tejon, res 117 N Wahsatch av. (Mrs Sadie.)

Funabachi Kanseuke, student, bds 219 E San Miguel.

Funk Mrs Alice, waiter Scofield Rest, res 110 S Weber.

—Frederick E, student, bds 110 S Weber.

—Harry B, carrier P O, res 28 Cheyenne boul. (Mrs Ada A.)

—Wm P, motorman C S & I Ry, res 934 E Cimarron. (Mrs Sarah F.)

Fuqua Vivian, bds 1608 N Tejon.

PHONE 461

CREDIT RATINGS

308-309-310 Hagerman Building

COLLECTIONS

THE GILES Mercantile Agency

Stoves and Ranges
G. S. BARNES & SON Phone Main 60
 111 E. PIKE'S PEAK AV.

Phone Red 33 **ANTLERS TURKISH BATHS** 14 E. Bijou St
CARL J. WENBERG, Graduate Masseuse and Medical Gymnast
 TREATMENT GIVEN AT PATIENT'S RESIDENCE BY APPOINTMENT. ALSO CHIROPY, DERMATOLOGY AND SCALP TREATMENT.

THE EL PASO ICE & COAL CO. ARTIFICIAL ICE BEST COAL EL PASO DISTILLED WATER 29 NORTH TEJON ST. PHONES 46 & 91

W. W. WILLIAMSON

REAL ESTATE, LOANS, INSURANCE

Fruit and Farm Lands in all Parts of the State.

19 E. Pike's Peak Ave. Phone 476

254 FUR

R. L. POLK & CO'S. 1909

GAL

O. E. HEMENWAY

GROCERIES and MEATS

115 S. Tejon St. Tel. Main 37

Furman Wm E, blksmith, bds 515 4th, Roswell. (Mrs Ella C.)

Furnas Mary G (wid Columbus C), rms 847 E Kiowa.

Furnish Albert R, mach, res 510 E Kiowa. (Mrs Isabel.)

—John T, mach Patterson Coal Mine, bds 510 E Kiowa.

—Mettie, clk, bds 510 E Kiowa.

Fursman Henry C, real est, res 225 W Cheyenne rd. (Mrs Mary M O.)

Fuson Clifford D, clk, bds 17 Cheyenne boul.

—Joseph D, painter, bds 17 Cheyenne boul.

—Samuel, tinner, res 17 Cheyenne boul. (Mrs Irene.)

FUSSELMAN JOHN R, Asst Treas C S & C C D Ry, res 1821 N Tejon. (Mrs Christine N.)

Fyffe, see also Fife.

FYFFE LEVI C (McCreery & Fyffe), res 431 E Bijou. (Mrs Minne M.)

G

Gabel Andrew P, driver, res 215 E Jefferson. (Mrs Anna M.)

Gable Otta, carp, bds 616 N Institute.

—Scott L, tinner Lowell-Meservey Hdw Co, bds 17 S 18th.

Gaddis Lorraine C, moved to Paris, Tex.

Gaddy Lulu M (wid D Luther), res 1026 E Costilla.

Gadsby Walter, produce, 114½ E Cucharras, res 18 S Weber. (Mrs Lura.)

Gaffney Daniel F, bds 601 E St Vrain.

—Margaret A, rms 601 E St Vrain.

Gahan John, porter Patrick Kelly, rms 530½ Colorado av (Colo City).

Gai Giovanni, emp Antlers Hotel.

—Terrenzio, emp Antlers Hotel.

Gail, see also Gale.

—W Wallace, mgr C S Weekly Gazette, res 802 E Cache la Poudre. (Mrs Winnie Irene.)

Gaines Daniel F, died Jan 13, '09, age 47.

—Elizabeth C, bds 717 E Moreno av.

—Florence, domestic 1614 Wood av, rms 418 E Cucharras.

—Florida, student, bds 22 N Sierra Madre.

—Frank, rms 418 E Cucharras.

—Mrs Janc S, died Apr 6, '08, age 80.

—John L, tmstr, res 717 E Moreno av. (Mrs Litten.)

—John S, ins, 110 N Tejon, rms 17 S Weber. (Mrs Fannie A.)

—Mary A (wid Wm J), rms 118 S 17th.

—Nora E (wid Daniel F), res 210 N Cedar.

Gaither Charles H, brkman, res 303 W Kiowa. (Mrs Alice O.)

Galbraith Catherine (wid Alonzo), res 232 E Monument.

—Ella B, died Oct 25, '08, age 78.

—Gertrude, student High School, bds 232 E Monument.

—Lorraine, waiter McRae Rest, rms 111 E Huerfano.

—Mrs Mary, res 31 S Corona.

Galbreath Lillian L, student, rms Hotel Kennebec.

—Wm W, horseshoer Wm Hillis, rms Hotel Kennebec.

Gale, see also Gail.

—Mrs Anna M, bds 405 Mesa rd.

—Caleb, miner, bds Papeton.

—Mrs Catherine A, res 1216 N Weber.

GALE HUBERT A, Asst Mgr W N Burgess, res 1216 N Weber. (Mrs E Luella.)

—Robert, contr, 130 Cheyenne av, same.

—R Lynn, clk W N Burgess, bds 120 N Weber.

—Simeon, driver Danville Coal Mine, bds Curtis P O.

Galehr August P, mason, res 10 N 15th. (Mrs Georgia A.)

Galik John, lab, bds Papeton.

Original "Manitou" TABLE WATER and Ginger Champagne
The Manitou
Spring Springs Co. Absolutely NATURAL AND PURE Beware of Substitutes

GAL

Colorado Springs, Colorado City and Manitou Directory.

GAR 255

Stis Nicholas, lab U S R & R Co, res 909 Washington (Colo City).

—Jacob, res 1716 Grant av. (Mrs Anna M.)

—James, lab, res 320 W Vermijo av.

—Higher Charles A, bds Union Printers' Home.

—Larence W, clk C M Ry, res 806 S Sahwatch. (Mrs Floe O.)

—Mrs Frances, housekpr 319 W Cheyenne rd, rms 426 E Platte av.

—James L, bkpr L M Hunt Grain Co, res 1026 Colorado av. (Mrs Kate)

—John C, bkpr Colo Packing & Pro Co, rms Y M C A.

—Mrs Mary, bds 2007 N Tejon.

—Mary, student High School, bds 1026 Colorado av.

—Bruce, electr, rms 415 E Pike's Peak av.

—Della (wid Joseph), res 719½ W Wahsatch av.

—John S, tmstr R B Liles Grain Co, res 108 S Prospect. (Mrs Mary)

—Mar Mary, bds 2007 N Tejon.

—Marger Gabriel, emp Alamo Hotel.

—Mack Gustav C, res 523 S Hancock

—Ellen C (wid Frederick A), nurse, 330 E Cucharras, rms same.

—Mrs Sadie (wid Wm F), res 426 W Bijou.

—John Charles E, clk, bds 14 W Mountain.

—John T, cond C S & I Ry, bds 14 W Mountain.

—John C, mach Hill Brick & T Co, res 14 W Fountain. (Mrs Emma)

—George, groom Glen Eyrie.

—Gold, groom Glen Eyrie.

—Philip A, lab, res 719 S Nevada av. (Mrs Lydia.)

—B, distbr P O, res 409 E Willamette av. (Mrs Ellen.)

BRILL CORNELIUS STA-

—Treas El Paso Ice & Coal Co, N Tejon, Tel Main 91, res 126 Platte av, Tel Main 43. (Mrs Mary MacKenzie.)

—Mrs Mrs Roxie A, moved to Ra-

—h, Colo.

F.F. CRUMP
Florist
511 E. Columbia Phone 500

Gandy E Shepard, civ eng, H I Reid, res 531 W Pike's Peak av. (Mrs F Alice.)

—Hattie B, bds 715 N Nevada av.

—Newton S, lawyer, 515 Mining Exch Bldg. (Mrs Vonie F.)

—Wm H, res 715 N Nevada av. (Mrs Thirza.)

Ganison John, emp C S & I Ry, res 325 S Wahsatch av.

Gannon Mrs Alice M, rms 1715 Colorado av.

GANO-DOWNS CO THE, G W Gano Pres, W D Downs V-Pres, P M Warnick Sec and Res Mgr, Clothing, Men's Furnishing Goods, Hats, Caps, Etc, 10 N Tejon, Tel Main 699.

—George W, pres Gano-Downs Co, v-pres Heath-Avril D G Co, res Denver.

Gantz George H, real est, 18 Midland Blk, res 321 E Huerfano. (Mrs Mary.)

Ganung Horatio T, res 411 N Cedar. (Mrs Gertrude.)

Garber James N, moved to Cripple Creek, Colo.

—John M, carp, res 821 S Tejon. (Mrs Carrie B.)

Garbrosk John, miner Rapson Coal Mine, bds Papeton.

Garcelon Ralph H, student High School, rms Y M C A.

Garcia Julian, hlpr Fred S Tucker Furn Co, bds 130 E Kiowa.

—Julius, driver, res 130 E Kiowa. (Mrs Mary.)

Gard Mrs Susan A, bds 102 E St Vrain.

Garden City Land & Dev Co, J R McKinnie pres, 402 Mining Exch Bldg.

Oregon Short Line
For all Western and Northwestern Points
(SEE PAGE 5)

B. BENTON Carpenter & Contractor
ALL WORK GUARANTEED
116 Exchange Place. Phone Red 233

MAILING LISTS ALL KINDS ALL SECTIONS

Address R. L. POLK & CO., Salt Lake City

THE EL PASO ICE & COAL CO.
ARTIFICIAL ICE BEST COAL
EL PASO DISTILLED WATER
29 NORTH TEJON ST. PHONES 46 & 91

Chris Pedersen Contractor and Builder

Rear 26 E. Bijou Tel. Main 1639

BURGESS 112 North Tejon St.

FINE CONFECTIONERY
OUR OWN MAKE

ARTIFICIAL ICE BEST COAL
EL PASO DISTILLED WATER
EL PASO ICE & COAL CO.
 29 NORTH TEJON ST. PHONES 46 & 91

256

GAR

R. L. POLK & CO'S. 1909

GAR

- Garden City Telephone, Light & Mfg Co, F R Marsh pres, H F Lindelhof sec and treas, C E Marsh gen mgr, 115 N Weber.
- City Town Co, J R McKinnie pres, 402 Mining Exch Bldg.
- Of the Gods, bet Colo City and Manitou.
- Ranch, 5 miles ne of P O.
- Gardner Anna L, tchr Liller School, bds 220 E Yampa.
- Charles F, phys, 818 N Cascade av, res same, (Mrs Fanny.)
- Dorothy, student, bds 818 N Cascade av.
- Florence, student High School, bds 425 S Weber.
- Kathryn B, tchr Longfellow School, bds 220 E Yampa.
- Mary E, student High School, bds 220 E Yampa.
- Raynord M, student, bds 818 N Cascade av.
- Wm B, res 220 E Yampa. (Mrs Mary E.)
- Wm B jr, student High School, bds 220 E Yampa.
- Gardner Albert R, adv solr Telegraph, bds 16 W Dale.
- Anna M (wid Charles A), res 520 E Huerfano.
- Charles P, carrier, res 9 W Cimarron. (Mrs Kate.)
- Charles R, clk, bds 609 S Cascade av.
- Delia, waiter Acacia Hotel, rms 320 N Tejon.
- Mrs Dora E, tchr, bds Alta Vista Hotel.
- Ella, bds 9 W Cimarron.
- Frank R, lab, bds 609 S Cascade av.
- George L, student Colo Coll, bds 409 N Tejon.
- George R, student High School, rms 222 E Dale.
- Harry E, city pass agt C M Ry, res 711 E Platte av. (Mrs Lydia.)
- Herbert, broker, 315 Hagerman Bldg, res 16 W Dale. (Mrs Helen S.)
- Herbert E, painter Frank Helmers, rms LaVeta Rooming House.
- Hugh J T, student High School, bds 621 E Boulder.

- Gardner James G, carp, res 841 E S Miguel. (Mrs Lulu B.)
- GARDNER JAMES H (J H)** Gardner Shoe Co, res 517 N Nevada av, Tel Main 1490. (Mrs Ada)
- James R, tmstr, res 609 S Cascade av. (Mrs Frances.)
- James R jr, lab, bds 609 S Cascade av.
- James W, fireman C M Ry, res 1111 S Nevada av. (Mrs M Fannie)
- John G, carp, res 512 Ehrlich (Colo City). (Mrs Martha.)
- GARDNER J H SHOE CO** (James H Gardner), W E Fryhofer Bldg, 30 N Tejon, Tel Main 1275.
- Laura I, bds 520 E Huerfano.
- Louis P, eng, bds 909 S Cascade av.
- GARDNER MALCOLM O**, Proprietor Manhattan Restaurant, 15 S Cascade av, Opp Antlers Park, 27 W Bijou.
- Randall, student High School, bds 621 E Boulder.
- Samuel S, def clk O E Hemenway, res 613 S Cascade av. (Mrs Daisy L.)
- Garel Victor, student High School, bds 412 S Tejon.
- Garfield School, Willamette av near Wahsatch av.
- Garland LeRoy, moved to Cascade, Colo.
- Garman Harry H, carp Portland Mill, res 308 W Pike's Peak av. (Mrs Serena J.)
- Ray R, millman Portland Mill, res 3 1/2 W Las Animas. (Mrs Pearl M.)
- Thomas Q, propr The Maples, 1000 rooms, 523 E Pike's Peak av.
- Garnett Alfred H, moved to Norfolk, Va.
- Claude B, asst sec Granite Cold Storage Co, res 23 N Prospect. (Mrs Lucy J.)
- Garnhart Edward E, driver W W D, res 321 E Victoria. (Mrs Violet E.)
- Grace G, domestic, 232 E Fountain, bds 321 Victoria av.
- Grover G, lab, bds 321 Victoria.
- Garretson Edward H, blksmith, res 4 E Vermijo av.

GAR

Colorado Springs, Colorado City and Manitou Directory.

GAT

257

- Claude, clk, bds 234 W Platte
- repr, bds 234 W Platte av.
- L, huckster, res 318 W Vermijo av. (Mrs Leona H.)
- wiper, bds 234 W Platte av.
- BRETT JNO W**, Guns, Ammunition, Sporting Goods, Fruits, Confectionery, Cigars, Etc, 7 E Huerfano, Tel Main 325, res 401 Cascade av, Tel Red 131. (Mrs Fannie C.)
- C, clk Giddings Bros, bds 403 Nevada av. (Mrs Edna D.)
- E (wid David), bds 234 W Platte av.
- Thomas W, emp Denney & Somers, res 234 W Platte av. (Mrs Caroline C.)
- Egan Peter M, lab C S & I Ry, res 328 W Vermijo av. (Mrs Mary.)
- Eugens James B, painter, bds 426 Lincoln av (Colo City).
- Emon Z, mach U S R & R Co, res 426 Lincoln av (Colo City). (Mrs Annie V.)
- Ett Charles F, dispenser Robinson Drug Co, res 217 N Wahsatch
- Eton, lab, res rear 124 W Cimarron.
- Eugene domestic 106 N Cascade av.
- Eugene A, hlpr C M Ry, rms 202 S 4th.
- Eugene Frank, moved to Galena, Mo.
- Eugene Barney, rms 307 Monroe (Colo City).
- Eugene shoemkr S J Deal, rms 525 1/2 S Tejon.
- Eugene Robert J, painter, 9 N Cascade av, res 1522 N El Paso. (Mrs Alice F.)
- Eugene Mrs Marian A, res 2230 N Tejon.
- JUSTIN WM (Sawyer & Garstin)**, 400-411 Hagerman Bldg, Tel Main 1279, City Eng (Colo City), res 232 E Espanola. (Mrs Isabella)
- Eugene Mrs Geneva, artist, 107 1/2 S Tejon, res same.

Colorado Springs Co.

800 WEST BUILDING
LOTS FOR SALE IN
Colorado Springs and Manitou

- GARTH DR SAMUEL A**, Dentist, Painless Extracting, Gold Crowns a Specialty, All Work Guaranteed, 107 1/2 S Tejon, res same, Tel Main 2262, Hours 8 am to 5 p m, Sundays 9 to 12 a m. (Mrs Geneva.)
- Garvey Mrs Grace H, propr Tenderfoot Rooming House, 529 1/2 Colorado av (Colo City).
- Harry, clk, bds 332 E Kiowa.
- Inez, millmer, bds 332 E Kiowa.
- Mrs Katherine, res 332 E Kiowa.
- Mary (wid Joseph P), res 126 N Spruce.
- Garvin Arthur A, waiter, bds 802 N Tejon. (Mrs Viola.)
- GAS CO THE**, See Colo Springs Light & Power Co, 107-111 E Kiowa, Tel Main 2401.
- Gasaway Elsie, waiter, Acacia Hotel, bds 226 E St Vrain.
- Gashwiler Mrs Laura A, res 9 W Willamette av.
- Marie F L, music tchr, 9 W Willamette av, bds same.
- Gaskill Mary C (wid Walter B), res 323 N Nevada av.
- Walter W, student, bds 323 N Nevada av.
- Gast John B, ladderman H & L Co No 1, res 511 N Walnut. (Mrs Ethel M.)
- Gaston Phoebe E (wid Thomas), hlpr 1501 Wood av, rms 22 W Rio Grande.
- Gater Boyd, porter, res 828 S Wahsatch av. (Mrs Grace T.)
- George jr, butler, res 24 W Bijou. (Mrs Mary L.)
- Ollie B, student, bds 24 W Bijou.
- Gates Anne H, tchr, res 214 E Willamette av.

QUICK DELIVERIES

S. W. Cor. Cascade Ave. and Huerfano Telephone Main 1770

PROMPT PHARMACY
THYMETHOL
 A Quick Relief for Catarrh

Colorado Springs Motor Car Co.

REO TOURING CARS FOR RENT
13 N. CASCADE AVE. PHONE MAIN 2214

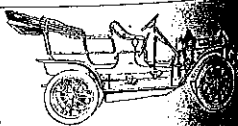

B. Harper

REAL ESTATE
Irrigated Fruit and Farming Lands
16 South Tejon St. Tel. 1274

MANITOU SODA AND IRON WATERS
 HEALTHFUL AND INVIGORATING FOR HEALTH DRINK WATERS THAT ARE PURE
COLO. MINERAL WATER CO.
 J. R. BALLARD, Prop., Telephone 583

268 GAT R. L. POLK & CO'S. 1909 GEI

THE SINTON RUSTIC HOME DAIRY CO.
CALL 442
 419 S. EL PASO

Gates Harriet (wid Fred), res 4 McKinley pl.
 —Howard E, died Nov 9, '08, age 69.
GATES JOHN M., Bookkeeper Enterprise Furniture Co, res 1019 N Walnut. (Mrs Cora B.)
GATES RUSSELL MERCANTILE Co., Russell Gates Pres, C J Schrader Sec, J J Eubank Treas and Mgr, Wholesale Butter, Eggs, Cheese, Potatoes and Grain, 118 S Nevada av, Tel Main 257.
 Gatewood Betty (wid Willis), res 722 S Wahsatch av.
 Gatliff Charles F, bds Union Printers' Home.
 Gatson George W, electr C S Elec Co, res 28 N Institute. (Mrs Elsie S.)
 Gatterer George J, tailor, 216 N Tejon, res 515 W San Rafael. (Mrs Nora.)
 Gaule James, lab, res 320 W Vermijo av.
 Gaunt Hallie P, moved to Monument, Colo.
 Gause Lenereaux, student, rms Y W C A.
 —Mrs May, clk Hibbard & Co, rms Y W C A.
 Gauss Helen W, bds 2030 N Cascade av.
 —Theodore W, cashr Shove, Aldrich & Co, bds 2030 N Cascade av.
 —Wm T, mining, res 2030 N Cascade av. (Mrs Helen W.)
 Gavin Thomas J, patrolman Police Dept, res 509 W Kiowa. (Mrs Kate.)
 Gay Agatha (wid Antoine), bds 426 N Tejon.

GAY FRED H., Broker Cripple Creek Mining Stocks and Bonds, Financial Agt for all High Grade Investments, 26-27 First Nat Bank Bldg, Tel Main 1363, res 929 Nevada av, Tel Main 1867. (Mrs Margaret.)
 —Mrs Iantha R, rms 118 S Wahsatch av.
 —Seth T, bds Union Printers' Home.
 Gaya Amabile, miner Patterson Coal Mine, res Papeton. (Mrs Rosa.)
 Gaylord Owen E, bds Union Printers' Home.
 Gaymann Mrs Ella R, grocer, 332 Tejon, res 414 S Cascade av.
 —Harriet, tchr Washington School, bds 414 S Cascade av.
 —Wm H, res 414 S Cascade av. (Mrs Ella R.)
GAZETTE THE (Daily and Weekly), Colo Springs Gazette Co Publishers, M A Ege Bus Mgr, Office West Bldg, Tel Main 215. (See right bottom lines.)
 Gazin Arnold J, clk Clyde Timber Co, bds 304 E Monument.
 —Henry J, student High School, bds 304 E Monument.
 —Wm H, painter, res 304 E Monument. (Mrs Mary.)
 Gebbie Mary (wid George), res 2 N Spruce.
 —Thomas H, res 324 E Kiowa. (Mrs Della H.)
 Geddes John M, baker, 1019 N Wahsatch av, res same. (Mrs Bessie.)
 Geddy, sec Goede.
 Gee Smith B, res 615 Maple. (Mrs Emma J.)
 Geeson Florence, bds 129 W Las Animas.
 —John, miner Rapson Coal Mine, 129 W Las Animas. (Mrs Sarah J.)
 Geffert Hannah, domestic 707 N Cascade av.
 —Marie C, rms 621 E Willamette av.
 —Minnie, domestic 707 N Cascade av.
 Gefford Kate M, died Oct 17, '08, age 34.
 Geier Roy M, student High School, bds 516 S Nevada av.

THE H. A. GAEBEL ENGRAVING CO.
 PHONE UNION 761
 MAKERS OF GOOD CUTS ONLY FOR PRINTING PURPOSES
 PUEBLO, COLORADO.
 412 1/2 SANTA FE AVE.

Hauffman's
 EVERYTHING FOR EVERYBODY

Colorado Springs' **GREATEST STORE**
 Phone Main 467

GEI Colorado Springs, Colorado City and Manitou Directory. GEO 259

Phone 1360
Standard Elec. Co.
 5 E. BIJOU ST.
 We Repair Motors, Elevators, Lights, Telephones, Bells and Anything Electrical or Mechanical

GEORGE WM M., Fine Carriage Painting and Bicycle Enameling, Automobiles a Specialty, 516 S Nevada av, res same. Tel Main 934.
 —George Adam, pres Colo City Ice, Fuel & Feed Co, res 204 Colorado av (Colo City). (Mrs Mary.)
 —George F, sec and mgr Colo City Ice, Fuel & Feed Co, res 324 Lincoln av (Colo City). (Mrs Rose A.)
 —Joseph B, eng Colo City Ice, Fuel & Feed Co, res 105 Washington av (Colo City). (Mrs Bertha M.)
 —Mrs M Jennie T, res 838 E San Miguel.
 —Percy A, trav agt, bds 838 E San Miguel.
 —Miss Anna L, student, bds 233 N Franklin.
GEISLER CHARLES, Contractor and Builder, Jobbing a Specialty, Office and Store Fixtures to Order, Door and Window Screens, 120 N Nevada av, res 233 N Franklin. Tel Main 844. (Mrs Mary F.) (See left top lines.)

Phone Main 844

Charles Geissler

CONTRACTOR AND BUILDER

Jobbing a Specialty Lowest Jobbing Rates in Town Window Screens
 Personal Attention Given to All Work Office and Store Fixtures
 120 NORTH NEVADA AVENUE

—George Paul C, student, bds 233 N Franklin.
 —John M, student, bds 233 N Franklin.
 —Marie, tchr San Luis School, bds 20 N Cascade av.
 —Mrs Leslie A, rms 722 W Pike's Peak av.
RESTAURANT, J & L Clausen, Proprs, Best Meals in the City, 120 N Nevada av, Meals at all Hours, 120 N Nevada av.
 —Wm Huerfano.

George Caroline E (wid Vilarious K), res 1216 Washington av.
GEORGE CLARK A., Groceries and Meats, All Kinds of Hay, Grain and Feed, 432 W Pike's Peak av, res 430 same. (Mrs Leephe G.)
 —Francis M, mach, bds 1216 Washington av.
 —Fred M, mach C S & C C D Ry, bds 420 W Kiowa.
 —Hulda, bds 712 N Walnut.

The Hyde Paper Co. PRINTERS' SUPPLIES

100-102 S. VICTORIA AVE., PUEBLO, COLO.

REAL ESTATE

F. W. COAKLEY

20 P. O. Building

Phone Main 1452

EXCHANGES ANYWHERE

THE EL PASO ICE & COAL CO.
 ARTIFICIAL ICE BEST COAL
 EL PASO DISTILLED WATER
 29 NORTH TEJON ST. PHONES 46 & 91

ENTERPRISE FURNITURE CO.
 TENTS, AWNINGS AND WINDOW SHADES
 129-131 E. HUERFANO ST.

260 GEO R. L. POLK & CO'S. 1909

Grewell & Conway
COAL CO.
 Coal, Wood and Coke
 Office Phone Main 1271 Yard Phone Main 2144
 110 N. Tejon St. 326 W. Huerfano St.

George James E, eng C M Ry, res 420 W Kiowa. (Mrs Etta.)
 —Leland L, mach C S & C C D Ry, bds 1216 Washington av.
 —Michael, miner Pike View Coal Mine, bds 16 Pike View.
 —Vilarious K, died Jan 18, '09, age 76.
 —Wm W, janitor, res rear 211 N Nevada av. (Mrs Agnes E.)
 Gepford Angie B, bds 432 N Prospect.
 —Jeremiah D, res 432 N Prospect. (Mrs Minerva J.)
 —Ora, boilermaker C M Ry, bds 429 Lincoln av (Colo City).
 Gerard Ethelbert E, lab, res 420 S 10th. (Mrs Daisy C.)
 Gerbac John, lab, res 823 Washington av (Colo City). (Mrs Mary.)
 Gerber Wm, tmstr, res 514 Ehrich (Colo City). (Mrs Celia.)
 Gerhardt Alvina, domestic 229 E Uintah.
 Gerhart Ethel M, tchr Whittier School, bds 110 N 2d (Colo City).
 Gerken Charles, pitman A T & S F Ry, res 12 E Huerfano.
 —Elizabeth, domestic St Francis Hospital.
 Germaine Edward L, driver Monument Valley Coal Co, res rear 528 W Pike's Peak av.
GERMAN ALLIANCE INSURANCE Co (of New York), State Realty Co Agts, 25 E Pike's Peak av.
GERMAN AMERICAN INSURANCE Co (of New York), Matthew Kennedy Agt, 113 E Kiowa.
 —Evangelical Immanuel Lutheran Church, 332 N Wabsatch av.
GERMAN FIRE INSURANCE CO (of Pittsburg, Pa), A B Williams & Co Agts, 113½ N Tejon.

GERMANIA INSURANCE CO (of New York), W W Williams Agt, 19 E Pike's Peak av.
 Gerould Elizabeth W, student, Coll, bds Montgomery Hall.
 Gerrard Bert F, electr, res 819 E Monument. (Mrs Mabel M.)
 Gerry Wm J, shoemkr, res 507 S Tejon. (Mrs Nannie H.)
 Gerstin, see Garstin.
 Gertelsen Mrs Nanny, rms 165 W Uintah av (Manitou).
 Gervais Elizabeth M, student, School (Colo City), bds Washington av (Colo City).
 —Ernest T, clk C M Ry, bds Washington av (Colo City).
 —Harry G, clk W F Meyer, bds Washington av (Colo City).
 —Zotique J, painter C M Ry, res Washington av (Colo City). (Lizzie.)
 Gesford Elsmere E, clk H C Youngblood & Co, bds 512 Lincoln (Colo City).
 —Wm, real est, 512 Lincoln av (Colo City), res same. (Mrs Nettie.)
 Gething John W, electr, res rear E Platte av. (Mrs Susie.)
 Gettis Eugene C, collr El Paso Co, res 132 S Conejos. (Mrs Lizzie.)
 Geyer John S (Schumacher & Co), res 420 Cooper av. (Mrs L.)
 Geyserrite Mfg Co, Henry Sachs soap mfrs, 50 First Nat Bldg.
 Giacomo Antonio D, miner Denver Coal Mine, res Curtis P O.
 Giannini Mrs Mollie, res 409 N Cascade av.
 —Vera, bds 409 N Cascade av.
 Gibbon Frederick, res 408 Grant (Colo City). (Mrs Georgina.)
 Gibbons Abraham, driver, Mandel, bds 323 W Bijou.
 —Harry, lab Samuel Mandel, bds W Bijou.
 —James, blksmith C M Ry, Monroe (Colo City). (Mrs tie.)
 Gibbs Alfred H, carp, res Fountain. (Mrs Mary E.)

CASCADE AUTO & SUPPLY CO. Expert Repairing and All Work GUARANTEED
 115 N. Cascade Ave. Phone Main 56

A. B. WILLIAMS & CO.—REAL ESTATE
 13½ N. Tejon St. Tel. Main 1260
 LOANS, INSURANCE

Colorado Springs, Colorado City and Manitou Directory.

Alice M, asst Isaac Burton, bds 22½ E Fountain.
 —Stin H, driver E D Sommers, bds 113 S Nevada av.
 —Florence, domestic 106 E San Rafael.
 —George R, student Colo Coll, bds W Cache la Poudre.
 —Harry H, expman, res 1113 S Nevada av. (Mrs Charlotte E.)
 —Marie, student Colo Coll, bds Ticknor Hall.
 —Mrs Arie C, res 13 W Costill.

Prescription Purity
 depends on buying pure ingredients and then not allowing them to deteriorate. That's the kind of purity we practice in dispensing prescriptions.
THE OWL DRUG CO.

GIDDINGS BROS (Louis A and Ralph O Giddings, T C Kirkwood jr), Dry Goods, Carpets, Cloaks, Suits, Millinery, Ladies' and Men's Furnishings, 101-103 N Tejon, Tel Main 72. (See adv.)

GIDDINGS BROS.

DRY GOODS
 SUITS, COSTUMES and MILLINERY
 CARPETS AND RUGS
 LADIES' AND MEN'S FURNISHINGS

103 North Tejon St. Telephone Main 72

Aubry B, died Nov 28, '08, age 20.
 —H, driver, res 113 S 14th. (Mrs Ida M.)
 —(wid Wm), rms 807 S Royer.
 —Ella, rms 507 S Tejon.
 —Virginia S (wid George G), stenog Golden Cycle Mill, rms 311½ N Tejon.
 —A, fireman, res 1430 N Walnut. (Mrs Anna.)
 —W, miner Patterson Coal Mine, res 1007 S Royer. (Mrs Sarah E.)
 —Bert F, carp, rms 12½ S Tejon.
 —miner Patterson Coal Mine, 107 S Royer. (Mrs Mina.)
 —R (wid John M), rms 9 S Tejon.
 —E, student, bds 113 S 14th.

GIDDINGS BUILDING, Kiowa near Tejon.
 —Edwin W, mining, 118 E Kiowa, v-pres Chamber of Commerce, res 28 E Boulder. (Mrs Hester E.)
GIDDINGS LOUIS A (Giddings Bros), res 1404 N Nevada av, Tel Main 646. (Mrs Mary C.)
 —Louis E, office, 118 E Kiowa, res 404 N Tejon.
 —Percy W, electr Portland Mill, res 722 10th, Ivywild. (Mrs Elsie F.)
GIDDINGS RALPH O (Giddings Bros), res 1231 N Nevada av, Tel Main 615. (Mrs Anna L.)
 Gideon John W, florist, bds 738 High. (Mrs Rose I.)
 Giebel Estella C, bds 19 W Espanola.

HAIGLER REALTY CO. "Live Ones"
 1-2-3-6-8 Barnes Building 113½ E. Pike's Peak Ave.

"THE NAME A GUARANTEE OF QUALITY" OTIS ELEVATORS

The Robinson Drug Co.
THE REXALL STORE

A remedy for every ill. We guarantee satisfaction or refund money without question. Free Delivery Phone 4

G. PASTER Contractor and Builder

SHOP 4 EAST KIOWA
Residence Phone 967 Phone 801

EL PASO ICE & COAL CO.
 ARTIFICIAL ICE BEST COAL
 EL PASO DISTILLED WATER
 29 NORTH TEJON ST. PHONES 46 & 91

262 GIE

R. L. POLK & CO'S. 1909

GIL

KENTUCKY STABLES

UP-TO-DATE LIVERY
AT LOW RATES

121 E. Bijou St. Phone 568

- Giesing Alice, student Central Bus Coll, bds 723 Lincoln av.
 —Henry (Giesing & Perbulia), res 723 Lincoln av (Colo City). (Mrs Mary.)
 —& Perbulia (Henry Giesing, John Perbulia, saloon, 606 Colorado av (Colo City).
 Giheos Gust, shoe shiner, 16½ S Tejon.
 Gila Copper Co, E P Shove treas, 509 Mining Exch Bldg.
 Gilberg Frank, shoes, 25½ E Huerfano, res 809 S Tejon. (Mrs Rose.)
 Gilbert Carl L, moved to Aspen, Colo.
 —Edna L, housekpr 1112 Palmer boul.
 —Mrs Harriet, milliner, bds 111 N Prospect.
 —Ida E, tchr, rms 1302 Washington av.
 —John A, with J C St John P & H Co, res 718 W Pike's Peak av. (Mrs Charlotte B.)
GILBERT JOSEPH B, Real Estate, Insurance, Loans and Rentals, 330 Mesa rd, res same, Tel Main 1492. (Mrs Amelia J.)
 —Mrs Kate A, died June 12, '08, age 74.
 —Merle E, city ticket agt C & S Ry, res 111 N Prospect. (Mrs Mabel L.)
 —Ruth A, tchr Colo Coll, rms Montgomery Hall.
 Gilchrist Andrew, bds Union Printers' Home.
GILDEA P F, Physician and Surgeon, 2 N Cascade av, Tel Main 74, Hours 10 a m to 1 p m, 2:30 to 4 p m, Sundays by Appointment, res 2220 N Cascade av, Tel Main 39. (Mrs Mary F.)

- Gile Clement M, student Colo Coll, bds 1121 N Tejon.
 —Harold H, student Colo Coll, bds 1121 N Tejon.
 —Miriam R, student Colo Coll, bds 1121 N Tejon.
 —M Clement, tchr Colo Coll, res 1121 N Tejon. (Mrs Josephine R.)
 —Richard D, student, bds 1121 N Tejon.
 Giles Ada E, bds 1109 N Weber.
GILES COLORADO SPRINGS DIRECTORY, R L Polk & Co Publishers, 309 Hagerman Bldg, Tel Main 461.
 —Katherine E, laund, rms 823 E Charras.
 —Lola, laund Colo School for D B.
 —Maggie, bds 428 Jefferson (Colo City).
GILES MERCANTILE AGENCY, H C Chapman Pres, W V Sims Sec and Treas, R D Sims Mgr, 308-309-310 Hagerman Bldg, Tel Main 461. (See adv.)
GILES SAMUEL J, Cashr Exchange Nat Bank, res 1109 N Weber, Red 145.
 Gilfillan Dorothy, tchr, bds 318 E Caramillo.
 —Irma E, bds 318 E Caramillo.
 —James H, real est, res 318 E Caramillo.
 Gill Albert S, stenog C S & C Co, Ry, rms 218 S Tejon.
 —Bert N, plumber F S Priess, res Hill. (Mrs Flora.)
 —Edward L, bds Union Printers' Home.
 —Frances A (wid Wm H), clk, res W Platte av.
 —Harry, moved to Los Angeles.
 —Henry C, lumber, res 728 Hill. (Mrs Jane.)
 —Margaret, nurse, 225 N Weber.
 —Theodore F, harnessmkr, Harness & C Co, res 1314 Platte av. (Mrs Mary M.)
 Gillaspay George J, drugs, 15 E Huerfano, res 412 N Walnut. (Mrs Emma F.)
 —Lee, tel opr, bds 408 N Walnut.

GIL

Colorado Springs, Colorado City and Manitou Directory.

GIL

263

- Gilspay Robert A, clk, res 408 N Walnut. (Mrs Mary J.)
 Gifford, student High School, bds 112 N Walnut.
GILSPY SUSIE B, Public Stenographer, 17 N Tejon, Tel Main 485, bds 408 N Walnut.
 Gland J Roy, brkman, res 519 Jefferson (Colo City). (Mrs Blanche.)
 —Wm M, moved to Benton, Kan.
 —Henry R, res 18 S 13th. (Mrs Celia B.)
 —see also Gillies and Gillis.
 —John W, poultry breeder and driver Elite Laundry, res 824 N Hancock. (Mrs Tessa E.)
 —Jessie Adeline, smstrs, res 103 W Cheyenne rd.
 —Arthur J, barber J R Gillespie, bds 615 Colorado av (Colo City).
 —Hil A, student Central Business Coll, bds 617 Colorado av (Colo City).
 —Helen E, student Central Bus Coll, bds 608 S Sahwatch.
 —John R, barber, 517½ Colorado av (Colo City), res 615 same. (Mrs Mary C.)
 —Label, bds 608 S Sahwatch.
 —Arietta (wid Frank E), res 2003 N Tejon.
 —Hilda (wid Peter), res 608 S Sahwatch.
 —Matt James, monuments, 524 E Cosilla, res 520 same.
GILLET OMER R, Physician and Surgeon, Suite 7 First Nat Bank Bldg, Tel Main 531, Hours 9 to 10:30 a m, 2 to 3:30 p m, Sundays 10 to 11 a m, res 320 N Cascade av, Tel Main 567.
 —Mrs Bertha A, bds 118 E Platte av.
 —Gellia A, died May 11, '08, age 88.
 —Goremost A, lineman Colo Tel Co, res 822 N Prospect. (Mrs Nellie L.)
 —John D, res 521 Mesa rd. (Mrs Anna E.)
 —Mary, bds 320 N Cascade av.
 —H Carl, miner Rapson Coal Mine, res 2434 N Cascade av. (Mrs Levie.)

MANITOU LIVERY AND TRANSFER CO.

Manitou, Colo.
 OFFICE STABLE
 225 Manitou Avenue 111 Manitou Avenue
 Phone Manitou 9 Phone Manitou 4

- Gillies James, stockman, res 2121 N Tejon. (Mrs Margaret E.)
 Gillihan Mark E, barber Wyatt & Raypole, res 210 E Cimarron. (Mrs Minnie.)
 Gilliland LeRoy F B, mach, res 519 Jefferson (Colo City). (Mrs Blanche.)
 Gillingham Charles L, res 324 E Huerfano. (Mrs Delphine E.)
 —Harvey, constable Court House, res 326 E Las Vegas. (Mrs Wilda B.)
 Gillis, see also Gilles and Gillics.
GILLIS ANGUS, General Contractor and Builder, 128 Ruxton av (Manitou), res same, Tel Main 1114. (Mrs Bertha.)
 —Annie P, bds 718 N Corona.
 —Archibald J, moved to Salt Lake City, Utah.
 —Charles A, clk, bds 718 N Corona.
 —Clement A, student, bds 128 Ruxton av (Manitou).
 —Eugene J, carp Angus Gillis, bds 128 Ruxton av (Manitou).
 —James J, carp, res 718 N Corona. (Mrs Madeline C.)
 —John A, moved to Salt Lake City, Utah.
 —Leonora F, student Colo Coll, bds 128 Ruxton av (Manitou).
 —Wm A, agt D & R G R R, res 39 Cheyenne boul. (Mrs Levina.)
 Gillogly Mrs Minnie F, nurse, 421 Plateau av (Colo City), res same.
 —Wm, collr, res 421 Plateau av (Colo City). (Mrs Minnie.)
 Gilman Harriet E, tchr, bds 1209 Park av.
 —Orick, oiler Golden Cycle Mill, res 1209 Park av. (Mrs Eva E.)

DO IT NOW

The Collectors who collect

TELEPHONE 1184 AND WE WILL CALL TO SEE YOU

List your bad accounts with
 The Hancock - Love Mercantile Agency
 We haven't any Pigeon Holes

OTOGENOUS WELDING

It's the new method of Automobile Repairing, done only by
FRANK F. BUMSTEAD & CO.
 REAR OUT WEST BUILDING

Oregon Short Line
 For all Western and Northwestern Points
 (SEE PAGE 5)

The Moyer Realty Co.
City Property and Pecos
Valley Lands
208 DeGraff Building

Gilmore Albert G, caretkr, res 1025 N Walnut. (Mrs Sarah C.)
—Derwood S, pres Prompt Printery Co, res 1219 Colorado av. (Mrs Allie E.)
—Faith W, student Colo Coll, bds Bemis Hall.
GILMORE GEORGE B, Physician and Surgeon and City Health Officer, Suite 33-35 Bank Bldg (Colo City), Tel West 86 and Home 83, Office Hours 9 to 11 a m, 2 to 4 and 7 to 8 p m, Sundays 9:30 to 11 a m, res 325 Jefferson (Colo City), Tel White 511 and Home 87. (Mrs Mary L.)
—George W, janitor, res 319 S Sah-watch.
—Howard D, eng, rms 15 S 18th.
—Hugh, student Colo Coll, bds 831 N Cascade av.
—Norman L, plumber, bds 227 N Cascade av.
—Mrs Susan, res rear 513 E Kiowa.
—Wm M, miner Danville Coal Mine, res Curtis P O. (Mrs Ella.)
Gilpin Francis, investments, 127 E Pike's Peak av, res 2 N 1st, Broadmoor. (Mrs Emma M.)
—Laura, student, bds 2 N 1st, Broadmoor.
Ginder Henry H, mason, bds 218 S Conejos.
Ginger Bonnie R, bds 535 E Platte av.
—Lewis T, res 535 E Platte av.
—Margaret, rms 3 S Wahsatch av.
Gipson, see Gibson.
Ginzel George L, car repr C S & C C D Ry, res 607 N Spruce. (Mrs Cinda A.)
—L Edward, bds 607 N Spruce.

GIRARD FIRE INSURANCE CO (of Philadelphia), Sun Realty Co, Agts, 23 1/2 N Tejon.
Girling George W, rancher, res 1210 N Weber. (Mrs Bessie.)
—John, student High School, bds 1210 N Weber.
Gish Samuel A, mason, res 714 E Colorado charras. (Mrs Anna.)
Gist Frank, lab C M Ry, res 1210 N Weber.
Givens Mary (wid Isaac), res 2310 Rock Island av.
—Warren, waiter Elks' Club, 2316 Rock Island av.
Glackin Elizabeth R, stenog Helio Arcularius Drug Co, bds 2172 Nevada av.
—James W, supt Evergreen Cemetery, res 2112 N Nevada av. (Mrs Elizabeth.)
—Mamie L, bds 2112 N Nevada av.
Gladden Solomon C, res 820 Myrtle.
Gladding Frank B, bkpr C S Broadmoor Co, rms 129 N Wahsatch av.
Glan Bella, student Colo Coll, bds Montgomery Hall.
Glandon George E, bds Union Printers' Home.
Glaser Cora C, moved to Callahan, Colo.
Glaskin James B, repr L H Skinner, bds 120 E Boulder.
Glass Louisa (wid James H), rms 132 S 16th.
Glasser Claude A, died Oct 9, '08, age 24.
GLASSER JOHN B, Sec M & P P R Ry, res 23 W Buena Ventura. (Mrs Elizabeth M.)
—Marguerite U, student Colo Coll, bds 23 W Buena Ventura.
—Walter B, student Colo Coll, bds W Buena Ventura.
Glaze Julia H, died May 2, '08, age 40.
Glaze Wm A, foreman Hemetway Carriage Co, res 418 S El Paso. (Mrs Georgie E.)
Glazier Cora C, bds 18 Boulder. (Mrs Sarah E.)
—Grace O, moved to Woodland, Colo.
Gleason, see also Glezen.
—Angie, smstrs, rms El Paso.

W. I. LUCAS
SPORTING GOODS
AMMUNITION
119 N. Tejon St. Phone Main 900

son Charles F, millwright, res 303 N 4th (Colo City). (Mrs Bessie.)
—Edward, lab, bds 322 Jefferson (Colo City).
—Michel B, student Colo Coll, bds Ticknor Hall.
—James, lab, res 322 Jefferson (Colo City). (Mrs Catherine M.)
—Melia, bds 415 E Yampa.
—Michael, patrolman, res 415 E Yampa. (Mrs Hannah.)
—Sarah, domestic 1420 N Weber.
GDHILL ARTHUR, Lino Opr Joslyn Typesetting Co, res 826 Lincoln av. (Mrs Mattie.)
—Marrie (wid Frederick S), res 834 Lincoln av.
—Cairn Land & Live Stock Co, F. R Marsh pres, H F Lindelof sec and treas, 115 N Weber.
—Eyrrie, 3 miles n of West Colo City.
—Eyrrie School, Glen Eyrrie rd 2 1/2 miles n of Colo City.
—Denning Wm, bkpr Prompt Pharmacy Co, rms 320 N Tejon.
—Nick Matthew, rms 215 Grant av (Colo City).
—John Archibald, expman, res 512 E Pike's Peak av.
—Chester B, agt N Y Life, bds 516 E Platte av.
—John, res 1409 Wood av. (Mrs Jeanie.)
—Ashua W, agt, res 925 Lincoln av (Colo City). (Mrs Caroline.)
—Marjorie, bds 1409 Wood av.
—Union Esther C, smstrs, res 523 W San Rafael.
GLENS FALLS FIRE INSURANCE CO (of Glens Falls, N Y), H A Scurr Agt, 20 S Tejon.
GLENS FALLS FIRE INSURANCE CO (of Glens Falls, N Y), W W Williamson Agt, 19 E Pike's Peak av.
—Eugene E, moved to Manzanola, Colo.
—John, see also Gleason.
—James H, res 213 W Cheyenne rd. (Mrs Sarah E.)
—James L, eng Gazette, res 826 E Charras. (Mrs Luella M.)

Glimpse Joseph M, insp, res 120 N Chestnut. (Mrs Jessie E.)
GLOBE EXPRESS CO, A C Harris Agt, 16 N Tejon, Tel Main 73. Branch 421 Colorado av (Colo City).
Glockner Sanitarium & Training School for Nurses, Sister Rose Alexius superior, 2200 N Tejon.
Glossop Alfred, res 1128 Colorado av. (Mrs Alice C.)
Glover Emma, bds 122 E Kiowa.
—J David, osteopath, 122 E Kiowa, res same.
—Mrs Mary J, bds 106 W Cheyenne rd.
Glynn Andrew, gardener, res rear 18 Lake av, Broadmoor. (Mrs Mary C.)
Gnewuch Charles A, res 2411 N Tejon. (Mrs Frances H.)
Goad John L, gardener, bds 1727 N Corona.
—Charles S, driver Samuel Goad, bds 25 W Moreno av.
—Samuel, expman, 215 E Pike's Peak av, res 25 W Moreno av. (Mrs Mary.)
Gober Harry, salesman White Sewing Machine Co, rms 606 E St Vrain.
Gobrick Frank, miner, res Pike View. (Mrs Jennie.)
Gochnauer Paulina J, student, bds 1101 S Nevada av.
—Sterling D, moved to Portland, Ore.
—Walter L, gardener, res 213 E Las Vegas. (Mrs Rosa M.)
—Wm A, carp, res 1101 S Nevada av. (Mrs Sarah A.)
—Wm L, driver Globe and Pac Exp Cos, res 230 E Las Vegas. (Mrs Ina M.)

ARTIFICIAL ICE BEST COAL
EL PASO DISTILLED WATER
29 NORTH TEJON ST. PHONES 46 & 91
THE EL PASO ICE & COAL CO.



WHILE IN COLORADO be sure to take the
COG ROAD to the Summit of
PIKE'S PEAK

GAZETTE WANT ADS Pay Best. Try, and See
Quick Results, Sure Results 5c per line per day, \$1 per line per month

Today's News Today Is The Telegraph Way

The Houston Lumber Co.

20 to 32 West Vermijo Ave.
TELEPHONE MAIN 102

BUILDER'S HARDWARE
LUMBER AND PLASTERING MATERIAL

266 GOD

R. L. POLK & CO'S. 1909

GOL



Goddard Charles P, miner Golden Cycle Mill, res 318 W St Vrain. (Mrs Flora I.)

GODDARD DON C, Mgr C S Social Driving Club, 20 1/2 N Tejon, Tel Main 857, rms 2 N Cascade av.

—Elizabeth Cass (wid Francis W), res 808 N Cascade av.

Godfrey Block (Colo City), 505 Colorado av.

—Hall (Colo City), 505 Colorado av.

GODFREY ORRIN L, Asst Cashr El Paso Nat Bank, Treas Chamber of Commerce, res 221 N Weber, Tel Main 2218. (Mrs Rose S.)

—Robert T L, drugs, 505 Colorado av (Colo City), res 315 Lincoln av (Colo City). (Mrs Fannie M.)

Godwin Addie E (wid George W), res 1407 Colorado av.

—Charlotte, tchr, bds 1407 Colorado av.

—Marion, tchr, bds 1407 Colorado av

—Nerdese D, painter, res 935 S Weber. (Mrs Sarah C.)

Goede Mrs Agnes, emp Elite Laundry, res 416 E Huerfano.

—Albert P, shoemkr J V Goede, bds 20 S Corona.

—Frank, shoemkr, 308 1/2 E Pike's Peak av, res 416 E Huerfano. (Mrs Agnes M.)

—John C, painter Hemenway Carriage Co, bds 20 S Corona.

GOEDE JOHN V, Propr Dad's Shoe Repairing Shop, Soleing and Healing, Solicit Your Work for Good Old Time Shoemaking, 41 Years' Experience, 126 N Nevada av (Opposite City Hall), res 20 S Corona. (Mrs Mary E.)

Goede Peter J, moved to Denver
—Robert H, student, bds 20 S Corona.

Goeglein Wm J, assayer, res Washington av. (Mrs Myrtle W.)

Goerke Curt P (Paul Goerke & Son) bds 136 Grand av (Manitou)

—Paul (Paul Goerke & Son), res Grand av (Manitou). (Mrs Ida)

GOERKE PAUL & SON (Paul and Curt P), Pianos, 9 E Kiowa, Tel Main 2244, Photographers, Banned Rock Curios, Souvenirs, Pianos, 209 Manitou av (Post Office Bldg) (Manitou).

Goethe Ellen, cook 1806 N Cascade av.

GOETZ M K BREWING CO (St Joseph, Mo), Wagner-Stockbridge Merc & Drug Co Agts, Brewers of a Special Brand of Pale Lager Beer, 731 Colorado av (Colo City, Tel West 93.

Goff, sec also Gough.

GOFF JOHN H, Agt U S Express Co, 15 N Tejon, Tel Main 21 311 1/2 same. (Mrs Mary F.)

—Mrs J M, bds Alta Vista Hotel.

Goheen Herbert V, lab U S R & R Co, bds 1002 Jefferson (Colo City).

Gold Bond Cons Mining Co, E H Dunnington asst sec, 25 E Pike's Peak av.

—Burton B, bds 207 N Wahsatch av.

—Christina M, tchr, bds 207 N Wahsatch av.

—Coin Mining & Leasing Co, E M Woods sec, 200 Mining Exch Bldg.

—Curve Placer M Co, C W Doherty sec and treas, 305 Colorado Bldg.

—Dollar Cons G M Co, J R Young sec, 44 P O Bldg.

—Hill Bonanza Mining Co, F G Beck sec, 68 First Nat Bank Bldg.

—King Mining Co, W L Kirkwood sec, 118 E Kiowa.

—Robert J, furn rooms, 207 N Wahsatch av. (Mrs Priscilla M.)

—& Globe Hill Mining Co, E C Shaver sec, 402 Mining Exch Bldg.

H. A. SCURR,

REAL ESTATE
LOANS & INSURANCE

TEL. BLACK 732

20 S. TEJON STREET

GOL

Colorado Springs, Colorado City and Manitou Directory.

GOO

267

Hacker George P, barber, 303 S Tejon, res 314 S Wahsatch av. (Mrs Amelia S.)

Hilberg Joseph, moved to Salt Lake City.

Hogen Age Mining Co, W E Pettit, sec, 39 P O Bldg.

Horie R R Co, J H Waters pres and gen mgr, 208 Mining Exch Bldg.

Horse Coal Mine, 3 miles e of city.

Horse Cycle Mill, Golden Cycle Mining Co

proprs, A L Blomfield supt, E F Smith mill mgr, 1/2 mile se of Colo City.

HOLDEN CYCLE MINING CO, Harvey McGarry Gen Mgr, Office

5 Giddings Blk, Tel Main 580.

Hole M & M Co, F H Pettingell pres, 315 Mining Exch Bldg.

Holen A, masseuse, 219 E San Miguel, res same.

HOLDEN RULE GROCERY & Market, Frank Koke Propr, Staple and Fancy Groceries, Meats, Etc., 128-130 S Nevada av, Tel Main 904.

Hole Mining & Milling Co, Jacob Schmidt pres, 610 Colorado av (Colo City).

Hony Mining Co, O H Shoup sec, 120 N Tejon.

Huffield-Burnt Hill M Co, G R Buckman sec, 125 E Pike's Peak av.

Columbia G M Co, C V Turner sec, 68 First Nat Bank Bldg.

Constock Mines Co, Mrs A C Newman sec, 1627 N Nevada av.

Consummer G M Co, C D Weimer sec, 43 P O Bldg.

Conjoke M Co, John P Carey sec, 125 E Pike's Peak av

Conjoke Star M Co, E P Shove sec, 209 Mining Exch Bldg.

Conjoke Republic M & M Co, E S Johnson pres, 67 P O Bldg.

Conjoke Ruby Hill M Co, C D Weimer sec, 43 P O Bldg.

Conjoke Silver Pick M & M Co, E P Shove sec, 509 Mining Exch Bldg.

Conjoke Sunrise G M Co, Herbert Gardner sec, 315 Hagerman Bldg.

Conjoke Louise (wid Richard), supt Y W C A, 327 N Weber.

PHONE 1372 **Phonographs** OPPOSITE OPERA HOUSE

Victor and Edison. Every style of each Complete stock of Records

THE NEXT MUSIC CO.

Goldquist Anna, cook, rms 130 N Nevada av.

Goldsmith Mary (wid Antonio), res 1239 Glen av.

—Sarah (wid Simon), grocer, 304 W Huerfano, res same.

Goldsworthy Ernest J, clk Robinson Drug Co, res 1001 N Wahsatch av. (Mrs Emma J.)

Goldthwaite Rev Elizabeth Holt, rms 911 E Vermijo av.

Golforb George (Golforb & Co), bds 530 1/2 Colorado av (Colo City).

—Nathan (N Golforb & Co), res 530 1/2 Colorado av (Colo City). (Mrs Rosa.)

—N & Co (Nathan and George Golforb), clothing, 530 1/2 Colorado av (Colo City).

Golin Albert, notions, 423 Colorado av (Colo City), res 309 Monroe (Colo City). (Mrs Mollie.)

Golobic John, lab, bds 426 Washington av (Colo City).

Goloven Samuel, cabinetmkr Fred S Tucker Furn Co, res 511 W Huerfano.

Gonnerman Adam, driver Rocky Mtn T & T Co, rms 418 S Weber.

—Edward, driver, rms 418 S Weber.

Gonzales Joseph, horse trainer, res 1405 N Wahsatch av. (Mrs Anna.)

Good Allen, driver, res Red Canon av (E Manitou).

—Hope G M Co, F H Pettingell pres, 315 Mining Exch Bldg.

—Katherine, died Oct 17, '08, age 46.

—Mrs Mattie A, clk Kaufman & Co, rms 306 E Cucharas.

MAILING LISTS --- Any Line --- Anywhere
Address R. L. Polk & Co., Salt Lake City

THE "BENSONIZER"

TRADE MARK REG. U. S. PAT. OFFICE

System for Treatment Tuberculosis, Catarrh, Bronchitis, Asthma and Hay Fever.

130 East Kiowa Street

THE GOWDY-SIMMONS PRINTING CO.

PRINTERS FROM

TYPE=COPPER PLATE=STEEL DIES

CHARLES GEISSLER Contractor & Builder
 TELEPHONE MAIN 844 120 N. NEVADA AVE. The Lowest Jobbing Rates in Town

268 GOO

R. L. POLK & CO'S, 1909

GOR

Invalid Reclining Chair's

Hammocks Lawn Swings
 Anything in the Canvas Line

The Out West Tent & Awning Co.
 113 1/2 N. Tejon St. Phone 1261

GOOD SOIL, Harper Realty Co Publishers, A Bulletin Containing Reliable Information About Western Lands, 64 P O Bldg, Tel Main 804.

—Theodore, student, bds Red Canon av (E Manitou).

Goodale Mrs Priscilla Sater, asst treas Colo Coll, res Ticknor Hall.

Goode Mrs Velette, moved to Canyon City, Tex.

Goodman Mrs Emma E, rms 418 S El Paso.

—Harold A, clk Kaufman & Co, bds 310 E Monument.

—Janet, guide Colo School for D & B.

GOODMAN JOHN A, clk Sinton-Rustic Home Dairy Co, res 732 E Cimarron, Tel Red 564. (Mrs Althea.)

—Mrs May, laund, rms 121 E Vermijo av.

—Wm J, collr, rms 744 E Cimarron. (Mrs Winona L.)

Goodnight Edward D, chef, res 11 E Mill. (Mrs Nannie A.)

Goodrich George W, moved to Denver.

Goodrow Mrs Bridget, died June 24, '08, age 71.

—Joseph, res 1418 N Corona.

Goodspeed Mrs Fannie D, bds 424 Cooper av.

—Frederick, huckster, res 512 High. (Mrs Myrtle Lee.)

—John W, driver Union Ice & Coal Co, res 216 E Costilla. (Mrs Marta.)

—Perry J, bds 216 E Costilla.

Goodwin Charles, cook W H Husted, rms 918 Lincoln av (Colo City).

—Della, bds 918 Lincoln av (Colo City).

Goodwin John J, lab, bds 918 Lincoln av (Colo City).

—J Fannie (wid Emanuel), res 918 Lincoln av (Colo City).

—Milton A, rms 502 S Weber.

—Nathan A, tmstr Houston Lbr Co, res 506 S Nevada av. (Mrs Julia A.)

—W Grant, moved to Amity, Colo.

Goosman, see also Guzman.

—Edward, emp C S Elec Co, res Papeton. (Mrs Elizabeth.)

Gordon Anna, domestic 620 N Weber.

—Arthur B, hostler Wolf & Frost, res 106 S Wahsatch av.

—Charles A, janitor C S & I Ry, res 511 S Cascade av. (Mrs Eva.)

—James, lab, res 416 Acequia. (Mrs Julia.)

—Mark, framer S T Seddon, bds 216 N Tejon.

—Robert, electr Majestic Theatre, res 114 N Corona. (Mrs Emma.)

—Wm, peddler, res 702 S Sahwahatch. (Mrs Elizabeth.)

—Wm W, eng, bds 326 N Nevada av. (Mrs Dora M.)

Gores Mary, dressmkr, 25 W Bijou, bds same.

Gorman F Louise, laund, bds 732 E Cache la Poudre.

—James, emp L M Trautman, res 221 W Vermijo av. (Mrs Retta.)

—John E, fireman C M Ry, bds 312 Colorado av (Colo City).

—Louise, marker Elite Laundry, bds 734 E Cache la Poudre.

Gorsline Albert, stenog, rms 124 S Tejon.

Gortner Henry D, miner, res 509 Washington av. (Mrs Mary.)

—Goss, see also Goff.

—Ellen J, furn rooms, 222 N Tejon.

—Gough, see also Goff.

—James E, boilermkr, bds 107 W Moreno av.

—Leslie, student High School, bds 1715 N Weber.

—Wm A, clk D & R G R R, res 1715 N Weber. (Mrs Eva B.)

Gossard Maria B (wid Walker W), res 1507 Hayes.

—Ralph D, clk Lowell-Meservy Hdw Co, res 823 N Prospect. (Mrs Leila R.)

—Tracy C, driver U S Exp Co, res 1501 Hayes. (Mrs Cora M.)

—Wm E, tinner Lowell-Meservy Hdw Co, bds 1507 Hayes.

Gotson George, lineman C S Elec Co, rms 28 N Institute.

Goudy, see also Gowdy.

—Helen L, bkpr Perkins Crockery Co, rms 329 N Nevada av.

—Josephine, stenog Sanitary Dairy Co, rms 329 N Nevada av.

—Gough, see also Goff.

—James E, boilermkr, bds 107 W Moreno av.

GILES MERCANTILE AGENCY

REPORTS COLLECTIONS

Telephone 461
 308-310 Hagerman Building

MUETH'S CANDIES, CAKES, ICE CREAM
 Where Quality is the First Consideration
 26 North Tejon Street.

GOR

Colorado Springs, Colorado City and Manitou Directory.

GOU

269

GORTON FRED E (Gorton's), res 116 E Columbia, Tel Main 2164. (Mrs B Louise.)

Warren B, millman, res 603 N Wahsatch av. (Mrs Inez L.)

GORTON'S (F E Gorton), Clothing, Men's Furnishings, Hats, Caps, Etc, 113 E Pike's Peak av, Tel Main 2181. (See adv.)

J. D. HILTBRAND

Sheet Music

125 1/2 N. Tejon Tel. Main 913

SEE GORTON'S
 For High-Class Clothing, Hats and Furnishings. Tailors and Haberdashers.

GORTON'S 113 E. Pike's Peak Ave.
 CORRECT DRESS FOR MEN
 PHONE 2181

—John Charles S, clk Curtis and Rapson Coal Mines, res 116 E Fountain. (Mrs Lizzie A.)

—Eleanor L, student High School, bds 519 E Costilla.

GOSHEN SAMUEL M, Contractor in Brick Work, Plastering and Cement, 125 Mechanics pl, res 519 E Costilla, Tel Main 846. (Mrs Sallie L.)

—Samuel S, collr Gazette, bds 519 E Costilla.

—Wm, mason, bds 519 E Costilla.

—Chiff Augustine, miner, bds 16 Pike View.

—Stephen, miner Pike View Coal Mine, bds Pike View.

—Ging Albert B, lab Glen Eyrie.

—Herman C, eng M & P P Ry Co, res 245 Ruxton av (Manitou).

—Mrs Mary E, res 145 Ruxton av (Manitou).

—James E, boilermkr, bds 107 W Moreno av.

Goss Julia E (wid Richard J), res 107 W Moreno av.

—Leslie, student High School, bds 1715 N Weber.

—Wm A, clk D & R G R R, res 1715 N Weber. (Mrs Eva B.)

Gossard Maria B (wid Walker W), res 1507 Hayes.

—Ralph D, clk Lowell-Meservy Hdw Co, res 823 N Prospect. (Mrs Leila R.)

—Tracy C, driver U S Exp Co, res 1501 Hayes. (Mrs Cora M.)

—Wm E, tinner Lowell-Meservy Hdw Co, bds 1507 Hayes.

Gotson George, lineman C S Elec Co, rms 28 N Institute.

Goudy, see also Gowdy.

—Helen L, bkpr Perkins Crockery Co, rms 329 N Nevada av.

—Josephine, stenog Sanitary Dairy Co, rms 329 N Nevada av.

—Gough, see also Goff.

—Ellen J, furn rooms, 222 N Tejon.

CREDIT —LET US PROTECT YOUR CREDIT.—
 The GILES MERCANTILE Agency
 PHONE 461 308-309-310 HAGERMAN BLDG.

THE EL PASO ICE & COAL CO. ARTIFICIAL ICE BEST COAL EL PASO DISTILLED WATER 29 NORTH TEJON ST. PHONES 46 & 91

FINE CUTLERY
G. S. BARNES & SON PHONE MAIN 60 111 E. PIKE'S PEAK AV.

ANTLERS TURKISH BATHS 14 E. Bijou St.
CARL J. WENBERG, Graduate Masseuse and Medical Gymnast. The Swedish "LING" System ALL KINDS OF BATHS

THE EL PASO ICE & COAL CO.
 ARTIFICIAL ICE BEST COAL
 EL PASO DISTILLED WATER
 29 NORTH TEJON ST. PHONES 46 & 91

W. W. WILLIAMSON REAL ESTATE, LOANS,
 INSURANCE.
 19 East Pike's Peak Avenue. Phone 476

270 GOU R. L. POLK & CO'S. 1909 GRA

STILL the BEST
 Crosse and Blackwell's Chow Chow
O. E. HEMENWAY
 115 S. Tejon St.

GOUGH HOTEL, Thomas Gough Propr, 22-24 S Nevada av, Tel Main 474.
 —Thomas, propr Gough Hotel and whol ice cream, 22-24 S Nevada av. (Mrs Clara H.)
 Goughnour Mrs Libbie M, bds 320 S Conejos.
 Gouker Glenn W, appr, bds 721 E Costilla.
 —J Henry, mason, res 721 E Costilla. (Mrs Maggie M.)
 Gould Beryl, student, bds 16 E Willamette av.
 —Cena M, smstrs, bds 1101 E Platte av.
 —Edward E (Gould Land & Inv Co), res 137 Manitou av (Manitou). (Mrs Abbie M.)
 —George B, lawyer, 302 Colorado Bldg, res 1302 Washington av. (Mrs Ella E.)
 —Land & Inv Co (E E Gould), 12 Midland Blk.
 —Mining Co, E M Purdy sec, 117 E Pike's Peak av.
 —Mrs M Ella, dressmkr, 428 E Dale, res same.
 —Raymond D, opr, res 511 E Yampa. (Mrs Edith L.)
 —Webster, meatctr W N Burgess, res 5 W Willamette av. (Mrs Clara P.)
 Goulding Charles W, bds Union Printers' Home.
 Gourley Harold R, fireman, bds 2022 Armstrong av.
 —Kate M (wid Henry F), res 2022 Armstrong av.
 Gover Mrs Laura A, smstrs L B Shodrow, res 502 S Nevada av.
 —Wm P, driver E W Stanley, res 502 S Nevada av. (Mrs Laura A.)

Gowans, see Gowens.
 Gowdy, see also Goudy.
 —Arthur L, electr, bds 432 E Pike's Peak av.
 —A Gertrude, student, bds St Vrain, Nob Hill.
 —Frank H, clk, bds 432 E Pike's Peak av.
 —Helen, bds St Vrain, Nob Hill.
 —James H, ticket agt Union Depot, res 110 Wahsatch av. (Mrs Mary W.)
OWDY LEE H, Pres Gowdy-Simmons Ptg Co, res St Vrain, Nob Hill, Tel Main 1820. (Mrs Anna L.)
OWDY - SIMMONS PRINTING Co, L H Gowdy Pres, E B Simmons Sec, 21 N Tejon, Tel Main 87. (See right bottom lines.)
 —Wm H, miner, res 432 E Pike's Peak av. (Mrs Laura M.)
 —Wm M, miner, bds 432 E Pike's Peak av.
 —W Reid, moved to Amarillo, Tex.
 —W Scott, dentist, 9 Barnes Blk, rms 16 same. (Mrs Jennie B.)
 Gowens Elmer W, eng C M Ry, res 12 N Chestnut. (Mrs Alice M.)
 Gowran Frank J, student, bds 2228 Rock Island av.
 —Helen A, student, bds 2228 Rock Island av.
 —Mary E (wid Robert P), res 2228 Rock Island av.
 —Wm J, oiler Rock Island System, bds 2228 Rock Island av.
 Graber Anna (wid Alfred T), res 2228 N Corona.
 —Ella L, tchr High School, bds 2228 N Corona.
GRACE CHURCH (Episcopal), Rev Henry Rutgers Reusen, Rector, Pike's Peak av sw cor Weber, Tel Main 1147.
 —Church Parish House, 219 E Pike's Peak av.
 —Daniel J, boiler mkr C M Ry, res 1621 Hayes. (Mrs Jennie.)
 —Gold M & M Co, G A C Dues, 3 P O Bldg.
 —Mrs Nora, smstrs, rms 21 S Weber

B. BENTON CABINET AND JOB WORK
 MY PRICES ARE THE LOWEST
 116 Exchange Place. Phone Red 233

Ask for Original "Manitou" TABLE WATER
 and Ginger Champagne
 The Manitou
 Mineral Springs Co. Absolutely NATURAL AND PURE Beware of Substitutes

GRA Colorado Springs, Colorado City and Manitou Directory. GRA 271

For Cut Flowers
 call **CRUMP**
 Phone 500 511 E. Columbia

—McC Patrick, eng Portland Mill, res 230 N Chestnut. (Mrs Rose M.)
 —McC Patrick J, motorman C S & I Ry, res 213 E Victoria av.
 —McC, see Greff.
 —McDon Mrs Anna V, clk County Assessor, res 1207 Custer av.
 —McDonomer H, postmaster Manitou, res 118 Navajo av (Manitou). (Mrs Elizabeth J.)
 —McDonovan B, prin Garfield School, res 226 N Weber. (Mrs Loretta S.)
 —McDonovan C, res 1207 Custer av. (Mrs Anna V.)
 —McDonovan Calvin W, electr Central Elec Co, bds 118 E Uintah.
McHAM CHARLES G, Asst Cashr Exchange Nat Bank, res 1927 N Tejon, Tel Main 1627. (Mrs Maude E.)
 —Maude, messr, bds 10 McKinley pl.
 —Maude Eleanor A (wid Joseph K), res 403 Jefferson (Colo City).
 —Maude George, foreman, res 317 E Fountain. (Mrs Ora.)
 —Maude George C, student Colo Coll, bds 930 N Weber.
 —Maude Homer D, engraver Ashby Jewelry Co, res 831 E Costilla. (Mrs Genevieve L.)
 —Maude James C, live stock, res 1416 S Nevada av. (Mrs Maria.)
 —Maude John, lab, res 908 S Sahwatch. (Mrs Agnes M.)
 —Maude Roy, lab, bds 714 Garfield.
 —Maude Paul, student Colo Coll, rms Hagerman Hall.
 —Maude Robert B, carp, res 704 High. (Mrs Mary L.)
 —Maude Roy A, student High School, bds 1416 S Nevada av.
 —Maude Leah J, laund, res 538 High.
 —Maude Walter N, student, Colo Coll, bds 231 W Cach la Poudre.
 —Maude Wilson H, student Colo Coll, bds 230 N Weber.
 —Maude Charles A, caretkr Evergreen Cemetery, res 10 W Cimarron. (Mrs Carrie.)
 —Maude John, student, bds 10 W Cimarron.
 —Maude Willie R, marker Elite Laundry, bds 10 W Cimarron.

Graley Wm F, clk Kaufman & Co, res 1321 Grant av. (Mrs Amy C.)
 Granberry Mary C, bds 839 E Boulder.
 G A R Hall, 129 E Kiowa.
 Grand Caverns, Austin & Snider proprs, Williams' Canon 1 mile n of Cliff House (Manitou).
 —Central Gold Mining Co, H F Avery sec, 11 First Nat Bank Bldg.
 —Junction Land & Inv Co, R J Bolles pres, 224 Hagerman Bldg.
 —Junction Town and Development Co, J R McKinnie pres, 402 Mining Exch Bldg.
 —Junction & Grand River Valley Co, T E Curtin pres, E A Sunderlin v-pres and gen mgr, F M McMahon sec and treas, 501 Mining Exch Bldg.
 —Laundry, Mrs A P Woodward propr, 521 1/2 Colorado av (Colo City).
 —Orchard Co, T P Barber pres, E B Simmons sec and treas, 73 First Nat Bank Bldg.
 —Valley Live Stock Co, E C Shearer sec, 402 Mining Exch Bldg.
GRAND VIEW HOTEL, Wm Paulson & Son Proprs, Only Hotel Open the Year Round, 139 Osage av opp Soda Springs (Manitou), Tel Manitou 42.
 Graney Annie, pantry girl Alta Vista Hotel.
 Graning Walter C, bkbnr Out West P & S Co, bds 317 S Wahsatch av.
 Granite Gold Mining Co, C C Hamlin gen mgr, 301 Mining Exch Bldg.
 —Hill M & M Co, Wm Lloyd sec, 117 E Pike's Peak av.

MAILING LISTS ALL KINDS ALL SECTIONS
 Address R. L. POLK & CO., Salt Lake City

Oregon Short Line
 For all Western and Northwestern Points
 (SEE PAGE 5)

THE EL PASO ICE & COAL CO.
 ARTIFICIAL ICE BEST COAL
 EL PASO DISTILLED WATER
 29 NORTH TEJON ST. PHONES 46 & 91

Chris Pedersen Jobbing and Shop Work

Rear 20 E. Bijou Tel. Main 1639

272 GRA

R. L. POLK & CO'S. 1909

GRA

GRANNIS JOHN P, Dentist, 3 El Paso Bank Bldg, Tel Main 761, res 1726 N Tejon, Tel Main 1664. (Mrs Nellie B.)

Grant Anna, moved to Seattle, Wash.

—Duncan (Regan & Grant), res 1322 N El Paso. (Mrs Mary E.)

—Edward, plumber, Barnes-Stephens P & H Co, res 821 E Kiowa. (Mrs Elva.)

—Esther (wid Lorenzo), bds 325 E Caramillo.

—Fred C, emp Golden Cycle Mill, bds 123 Washington (Colo City).

—James G, brklyr, rms Ormonde Hotel. (Mrs Jennie.)

—John, plumber Barnes-Stephens P & H Co, res 218 Chestnut. (Mrs Florence.)

—Oliver S, student, bds 208 N Wahsatch av.

GRANT RICHARD S, Physician and Surgeon, Suite 28 Midland Bldg, 110-116 E Pike's Peak av, Tel Main 1155, Hours 9 to 11 a m, 2 to 4 and 7 to 8 p m, res 325 E Caramillo, Tel Main 2459. (Mrs Lelia M.)

—Mrs Tacy S, res 208 N Wahsatch av.

Granville Gordon, moved to El Paso, Tex.

Grass Henry W, meatctr Alexander Greig, res 1610 Lincoln av. (Mrs Anna M.)

—John, emp Van Briggie Pottery Co, bds 124 Main (Colo City).

—Lawrence J, barnman Wandell-Lowe T & S Co, rms 518 S Sierra Madre. (Mrs Sarah A.)

GRAUER CHARLES E, V-Pres Interstate Inv & Realty Co, res 729 N Weber. (Mrs Minnie.)

Graves Alma E (wid John S), res 831 N Spruce.

—Britton L, clk, bds 831 N Spruce. (Mrs Clyde.)

—Cecil, student High School, bds 1222 Lincoln av.

—Charles H, lab, res 220 N Corona. (Mrs Amelia.)

—Fred C, grocer, 1010 Colorado av, res 1222 Lincoln av. (Mrs Amelia L.)

Graves Fred C jr, brkman C S & C D Ry, bds 1222 Lincoln av.

—George R, res 732 N Spruce. (Mrs Anna W.)

—Hattie B (wid Charles O), res 1222 N Cedar.

—John F, lab C M Ry, rms 1812 Grant av.

—Mrs Kate B, moved to California, Colo.

—Lucy E, student High School, bds 1222 Lincoln av.

—Mary J, mkr M D Hillmer, bds 1222 Lincoln av.

—Myrtle B, student Colo Coll, bds McGregor Hall.

—Robert T, bartndr Elks' Club, 826 S Wahsatch av. (Mrs Mary A.)

Gray, see also Grey.

—Alfred D, millman, res 28 W Wahsatch av (Colo City). (Mrs Grace C.)

—Albert W, civ eng, res 20 E Brien Ventura. (Mrs Bessie B.)

—Callie R, painter, res 412 Plateau av (Colo City). (Mrs Bessie B.)

—Clarence H, lab, res 1706 N Chestnut. (Mrs Stella P.)

—David C, carp, bds 412 Plateau av (Colo City).

—Mrs Eliza, res 813 N Wahsatch av.

—George W, messr W U Tel Co, bds 412 Plateau av (Colo City).

—Henry, tmstr Houston Lbr Co, bds Pike View.

—John G, lab, res 318 Farr's ct. (Mrs Alta M.)

—Lawrence T, mining, 319 Hagerman Bldg, res 715 N Cascade av. (Mrs Susie H B.)

—Luther, carp, bds 412 Plateau av (Colo City).

—Mrs Minnie, emp Mrs Nora Moller, laus, res 9 Noni, Lihue.

—Mollie maid 130 N Cascade av.

—Samuel, lab, res 211 N 7th. (Mrs Ada.)

—Thomas E, carp, res 412 Plateau av (Colo City). (Mrs Charlotte H.)

—Wm H, porter Miltenberger & Wason, res 535 E Moreno av. (Mrs Fannie.)

COLORADO SPRINGS MOTOR CAR CO.

We sell REO'S, the car that's built for what happens.
 13 NORTH CASCADE AVENUE. PHONE MAIN 2213

BURGESS FANCY GROCERIES

112 North Tejon Street

GRA

Colorado Springs, Colorado City and Manitou Directory.

GRE 273

Wm L, real est, 26 P O Bldg, 309 High. (Mrs Mary E.)

—T, mgr The Cleanatorium, 403 Tejon, res same.

—Katharine, tchr Steele School, bds 1408 N Weber.

—S (wid Benjamin), res 1408 N Weber.

—Western Cons M & M Co, J McTigue pres, 129 E Huerfano.

—Gold Belt Mining Co, W C Cist sec, 6 N Nevada av.

—Florence A, finisher C E Emery, rms 130 N Nevada av.

—George H (Moore & Greaves), res Denver.

—Evan, miner Pike View Coal Mine, bds Pike View.

—Alexander, expman, 206 Manitou av (Manitou), res 206 Pawnee av (Manitou). (Mrs Ida M.)

—E, student Colo Coll, bds Hagerman Hall.

—Label (wid Dr John P), housekpr El Paso Club, rms 423 N Franklin.

—Lincoln, miner Curtis Coal Mine, bds 502 S Corona.

—Callie, res 502 S Corona.

—Charles L, lab, rms 522 S Nevada. (Mrs Bessie M.)

—E, collr D & R G R R, bds 23 E Caramillo.

—Carl, fireman C M Ry, res 1835 Colorado av (Colo City). (Mrs Alice M.)

—Edith, maid 1332 Wood av.

—E, well driller, res rear 508 S Nevada av. (Mrs Hester A.)

—E, student Colo Coll, bds Montgomery Hall.

—A, chauffeur, res 1616 Washington av. (Mrs Lizzie E.)

—E, student, bds 709 Custer av, moved to Boise, Ida.

—E, nurse County Poor Farm.

—E, field, driver Pike View Coal Mine, res 32 Pike View. (Mrs Alice M.)

—George F, clk, res 805 S Cascade. (Mrs Eunice F.)

—George W, millman U S R & R Co, res 822 Rosita av (Colo City). (Mrs Zenobia L.)

THE ANTLERS HOTEL

Thoroughly Fireproof Throughout
 EVERY MODERN CONVENIENCE
 BANQUETS AND BALLS A SPECIALTY
BEST RESTAURANT IN CITY

Green Harry, barber H S Jordan, bds 116 N 5th (Colo City).

—Hattie, bds 709 Custer av.

—James, lab, rms 15 S Cucharras.

—James G, clk Newton Lbr & Mfg Co, res 416 N Franklin. (Mrs Edith G.)

—Jesse M, lab, bds 908 Jackson (Colo City). (Mrs Ada F.)

—John A, janitor Liller School, res same.

—John R, painter, res 2008 Ervay av. (Mrs Flonic B.)

—Marion W, fireman, res 17 W Cucharras. (Mrs Mary E.)

—Mrs Mary E, boarding, 17 W Cucharras.

—Mrs Mattie, res 502½ E Moreno av.

—Odell, clk L T Fry, bds 805 S Cascade av.

—Pansy, photog, rms 426 E Platte av.

—Perley M, res 619 N Tejon. (Mrs Alice M.)

—Walter E, emp Golden Cycle Mill, bds 1532 N Royer.

—Wm A, student, bds 206 Pawnee av (Manitou).

—Wm H, auto repr, rear 18 S Weber, res 1532 N Royer. (Mrs Mary J.)

—Wm Henry, jailer Police Dept, res 1018 High. (Mrs Christina.)

—Wm R, florist F F Crump, res 709 Custer av. (Mrs Laura.)

—Wm W, clk Macy's Pharmacy, bds 230 S Tejon.

Greenberg David, tailor Maurice Greenberg, rms 425 N Wahsatch av.

—Harry, student High School, bds 115 E Dale.

—Jacob, tailor Maurice Greenberg, bds 115 E Dale.

PURE DRUGS
 PROMPT PHARMACY
 QUICK SERVICE
 Tel. Main 1770 S. W. Cor. Cascade Ave. and Huerfano

B. Harper

REAL ESTATE EXCHANGES
 A SPECIALTY

16 S. Tejon St.

Tel. Main 1274

THE EL PASO ICE & COAL CO.
 ARTIFICIAL ICE BEST COAL
 EL PASO DISTILLED WATER
 29 NORTH TEJON ST. PHONES 46 & 91

COLO. MINERAL WATER CO.
 J. R. BALLARD, Prop.
 Telephone 583
**PURE SPRING AND DISTILLED WATER FOR TABLE USE
 AND WATER FOR MEDICINAL PURPOSES**

274 GRE R. L. POLK & CO'S. 1909 GRE

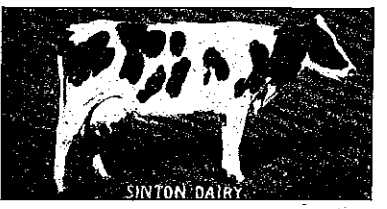

- Greenberg Maurice, tailor, 108 E Pike's Peak av, res 115 E Dale. (Mrs Fannie.)
- GREENE F.** Mgr Manitou Mineral Springs Co. Manitou av opp Navajo av (Manitou), Tel Manitou 12, res Alta Vista Hotel. (See right top lines.)
- Mrs Jennie, cook Santa Fe Hotel and Rest.
- Greenfield Fay, bds 111 E Del Norte.
- Greening Wm A, mgr Miners & Farmers T & M Co. Curtis P O, res same. (Mrs Ellen R.)
- Greenlee Harry W, student Colo Coll, bds 831 N Cascade av.
- James S, storkpr U S R & R Co, res 922 Monroé av (Colo City). (Mrs Jennie S.)
- Greenley Willis J, cond C S & I Ry, res 14 E Las Animas. (Mrs Carrie Dee.)
- Greenough Elbridge G, printer, res n of Stratton Park. (Mrs Minnie B.)
- Mary (wid Roger), res 212 S 18th.
- Greenslate Charles, gardener Union Printers' Home.
- Herman, oculist, 12 E Rio Grande, rms same.
- Greenwald John, bartndr Alvin Perrine, rms 105½ S 5th (Colo City).
- Gress John G, moved to Hill Top, Colo.
- Matilda P, domestic 1205 N Cascade av.
- Greenwaldt Mildred Z, student High School, bds 422 E Kiowa.
- S Jacob, meats, 329 E Pike's Peak av, res 422 E Kiowa. (Mrs Clara C.)
- Greenway Sebastian, res 733 N Corona. (Mrs Jennie.)
- Greenwood Mrs Mary, bds Acacia Hotel.
- Greer, see also Grier.
- Edgar, cook Mrs G H Garvey, res 529½ Colorado av (Colo City).
- Margaret, domestic 1121 N Nevada av.
- Greff Elizabeth (wid Joseph), res 220 N Nevada av.
- Elizabeth, opr, bds 2203 N Nevada av.
- Gregg, see also Greig.
- Abel J, student Colo Coll, bds 123 N Tejon.
- A Daniel, emp Golden Cycle Mill, res 28 Telluride av (Colo City).
- A Lec, carp U S R & R Co, res 1109 Colorado av (Colo City). (Mrs Elizabeth.)
- Ethel, student High School, bds 411 N Nevada av.
- Harry R, res 1223 N Tejon. (Mrs Laura J.)
- H Renick, student High School, bds 1223 N Tejon.
- Rev James B, sec Colo Coll, pastor First Congregational Church, 9 E Dale. (Mrs Mary N.)
- M Catherine, student High School, bds 1223 N Tejon.
- Gregory Benjamin H, porter Hellen Arcularius Drug Co, bds 200 N Weber.
- Bessie M, bds 127 N 13th.
- Eva S, student High School, bds 127 N 13th.
- Fanna M, bds 127 N 13th.
- George G, clk Macy's Pharmacy, bds 720 W Bijou.
- Grace V (wid Silas W), bds 1712 Nevada av.
- Harry H, lather, res 1816 Park St. (Mrs Crissy V.)
- Jay T, carp, res 127 N 13th. (Mrs Mary I.)
- Greig, see also Gregg.
- Alexander, grocer and meats, 110 Colorado av, res 1525 Washington av. (Mrs Jane R.)
- Grein John, cigarmkr Chas Schell Cigar Co, res 923 E St. (Mrs Pauline.)
- Greenblum Melvin, grocer, 515 W Huerfano, res same. (Mrs Sarah)

Huffman's
 EVERYTHING FOR EVERYBODY

GRE Colorado Springs, Colorado City and Manitou Directory. GRI 275

- GREWELL RIVERDALE N** (William P Bonbright & Co), res London, Eng.
- GREWELL DANIEL W** (Grewell & Conway), res 326 W Huerfano.
- Edward V, tmstr Grewell & Conway, res 322 W Huerfano. (Mrs Blanche O.)
- Ernest L, tmstr Grewell & Conway, bds 326 W Huerfano.
- Giac, tmstr, res 326 W Huerfano. (Mrs Minerva J.)
- Mary P, bds 326 W Huerfano.
- GREWELL & CONWAY (D W)** Grewell, J E Conway, Coal, Wood and Coke, Office 110 N Tejon, Tel Main 1271, Yards Spruce cor Huerfano, Tel Main 2140. (See left top corner cards.)

**Complete Outfitters
 for Boys**
 Phone Main 467

Phone 1034
Ford Electric Co.
 7½ S. CASCADE AVE.
 We Repair Motors, Elevators, Lights, Telephones, Bells and Anything Electrical or Mechanical

- Grier J J Hotel Co, J J Grier pres, proprs Grier's Hotel, North Park pl opp D & R G Depot.
- Margaret (wid Wm), dressmkr, 635 E Boulder, res same.
- Grier's Hotel, J J Grier Hotel Co proprs, North Park pl opp D & R G Depot.

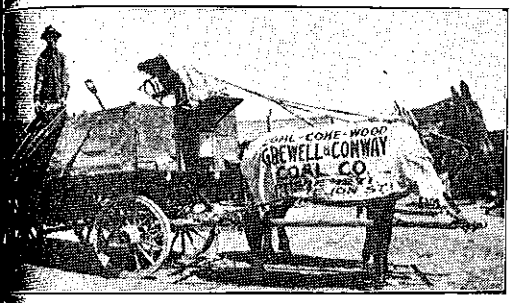

**Grewell & Conway
 Coal Co.**
 Dealers in All Kinds of
**COAL, COKE
 AND WOOD**
 "Prompt Delivery" our Motto
 110 N. Tejon St. Tel. Main 1271

- see also Gray.
- Rose Gold Mining Co, Asa T Jones sec, 79 First Nat. Bank Bldg.
- John D, cond C M Ry, res 329 Jefferson (Colo City). (Mrs Florence M.)
- Frederick F, painter, res 8 N 8th. (Mrs Losia A.)
- Hugh B, moved to N. Yama, Wash.
- see also Greer.
- Annah (wid Wm), res 635 E Boulder.
- J, pres J J Grier Hotel Co, res Kansas City, Mo.

- Grieshaber John, died Feb 4, '09, age 63.
- Griffey Wm W, bds Union Printers' Home.
- Griffin Aimee T, bds 1223 Grant av.
- Ambrose F, gardener, 1106 Colorado av (Colo City), res same. (Mrs Evelyn A.)
- Edgar D (Colo Fruit & Realty Co), res 214 W 2d, Ivywild. (Mrs Mary D.)
- Glen W, student High School, bds 228 N 7th.
- Grace, domestic 520 N Weber.
- Joseph A, student Colo Coll, bds 1106 Colorado av (Colo City).

THE H. A. GAEBEL ENGRAVING CO.
 MAKERS OF GOOD CUTS ONLY FOR PRINTING PURPOSES
 PUEBLO, COLORADO.
 PHONE UNION 7612
 412 1/2 SANTA ANA AVE.

THE HYDE PAPER CO. 100 - 102 S. Victoria Ave.
 Pueblo, Colo.
 Printing Paper, Paper Bags, Writing Paper, Twine, Printers' Supplies, Stationery

20 P. O. BUILDING WITH GUARANTEED WATER RIGHTS F. W. COAKLEY PHONE MAIN 1452

SAN LUIS VALLEY LANDS

THE EL PASO ICE & COAL CO.
 ARTIFICIAL ICE BEST COAL
 EL PASO DISTILLED WATER
 29 NORTH TEJON ST. PHONES 46 & 91

ENTERPRISE FURNITURE CO. Phone Main 1264
 FURNITURE, CARPETS, DRAPERIES, ETC. 129-131 E. HUERFANO ST.

276 GRI R. L. POLK & CO'S. 1909 GRI

Grewell & Conway
COAL CO.
 Handle the highest grade of coal mined
 Office Phone Main 1271 Yard Phone Main 2140
 110 N. Tejon St. 326 W. Huerfano St.

- Griffin Lewis S J, salesman Brown Com Co, res 802 E Costilla. (Mrs Florence.)
- Mark J (Pike's Peak Moving & Storage Co), res 1510 N Cascade av. (Mrs Clara.)
- Mary E, tchr Colo School for D and B, bds 918 E Boulder.
- Patrick, lab, res 307 Hagerman (Colo City). (Mrs Johanna.)
- Percy G, mach C M Ry, bds 1106 Colorado av (Colo City).
- Robert T, moved to Marion, Ind.
- Rev Sherrod W, pastor 2d Presb Church, res 1223 Grant av.
- GRIFFIN STATEN E**, Physician and Surgeon, 204 DeGraff Bldg, Tel Main 1720, Hours 10 to 12 a m, 2 to 4 p m.
- Thomas, lab, res 1417 Grant av. (Mrs Ellen H.)
- Thomas F, res 26 Lake av, Broadmoor. (Mrs Winifred A.)
- Willard H, asst sec Y M C A, res 1330 Colorado av. (Mrs Carlotta M B.)
- Wm, student High School, rms Y M C A.
- Wm C, janitor, res 819 E Huerfano. (Mrs Frances.)
- Wm N, student High School, bds 228 N Cascade av.
- Griffith Mrs Alida, res 414 E Bijou.
- Allie A (wid Joseph C), res 220 E San Miguel.
- Bert, rms 517½ Colorado av (Colo City).
- Elbert G, farmer, res 10 W Mill. (Mrs Sarah.)
- Mrs Emma E, died March 5, '09, age 72.
- Esta M, hlpr Park Bakery, bds 213 Center.

- Griffith Grace I, bds 1708 Colorado av.
- Harry A, miner, bds 2705 N Cascade av.
- Hiram, lab Pike View Coal Mine, bds 2706 N Cascade av.
- John H, curios, 140 Ruxton (Manitou), rms 151 same.
- LeMay J, smstrs, bds 410 N 4th (Colo City).
- Marguerite E, bds 1708 Colorado av.
- Mrs Mary A, res 410 N 4th (Colo City).
- Mrs May M, died June 11, '08, age 35.
- Richard, foreman, res 1708 Colorado av. (Mrs Margaret A.)
- Richard G, hlpr C M Ry, bds 1708 Colorado av.
- Robert J, tmstr El Paso I & C Co, res 213 Center. (Mrs Clara B.)
- Thomas A, hlpr C M Ry, res 109 Washington av (Colo City). (Mrs Daisy.)
- Wm H, contr, 524 N Weber, same. (Mrs Sarah M.)
- Griffiths John D, res 1826 Colorado av. (Mrs Elizabeth.)
- Richard, miner Austin Bluffs Mine, res 509 S Cascade av. (Mrs Annie.)
- Griggs Albert C, painter A C H wood, res 114 E Cimarron. (Mrs Kate.)
- Mary J (wid Benjamin), res 1223 Cimarron.
- Grill Cobden, masseur, 226 E Monument, rms same.
- Grimes Cyrus B, res 126 N 7th. (Mrs Amelia.)
- Oliver P, res 618 S Nevada. (Mrs Minnie B.)
- Wm, bds 618 S Nevada av.
- GRIMMELL GEORGE H**, Physician and Surgeon, Office Hours 8:30 to 10 a m, 1 to 3 p m, 1319 N Nevada av, res same, Tel Main 2045. (Mrs Emma.)
- Grimshaw Alfred, mining, res 1334 El Paso. (Mrs Jessie D.)
- Wm, student, bds 1334 N El Paso.
- Grimwood Alfred E (Whitney Grimwood), rms Y M C A.

CALL PHONE 56 **CASCADE AUTO & SUPPLY CO.**
 AUTO LIVERY { Experienced Drivers }
 { Furnished }

B. WILLIAMS J. H. WILSON
A. B. WILLIAMS & CO.—REAL ESTATE
 13½ N. Tejon St. Tel. Main 1280 LOANS, INSURANCE

GRI Colorado Springs, Colorado City and Manitou Directory. GRO 277

DRUGS
 soon become impure if means are not taken to keep them pure. We store our drugs perfectly
THE OWL DRUG CO.

- iddle Merle J, student, bds 524 E Uintah.
- Miss M, prin Helen Hunt School, res 524 E Uintah. (Mrs Mildred L.)
- Miss Amos, bds 806 E Cache la Poudre.
- Miss Thomas B, clk McCracken & Hubbard, res 901 E Cucharras. (Mrs Mary E.)
- Miss Margaretta, domestic Lake av, Broadmoor.
- Miss Clyde T, tchr Colo Coll, res 1203 N Tejon. (Mrs Grace H.)
- Miss Frank E, res 311 E Uintah. (Mrs Belle F.)
- Miss Katherine, rms 316 E Huerfano.
- Miss Virginia R (wid Charles), res 1335 N Royer.
- Miss Ester E, student Colo Coll, bds 311 E Uintah.
- Miss Wm E, tmstr Sanderson Com Co, res 109 W Del Norte. (Mrs Lena L.)
- Miss Fred F, painter S M Duncan, bds 429 Main (Colo City).
- MEATCUTTERS & BUTCHERS ASSN**, Hancock-Love Merc Agency Mgrs Credit Dept, 5 El Paso Bank Bldg, Tel Main 1194.
- Miss Charles, barnman G W Dickey, rms 319 N Weber.
- Miss Martha A, bds 606 E Cache la Poudre.
- Miss Tom Della, tchr, bds Palmer Lodge.
- Miss George O, died Oct 10, '08, age 38.
- Miss George R, custodian Austin Bluffs Park, res Palmer Lodge.
- Miss James E, driver U S Exp Co, rms Y M C A.
- Miss Jewell M, propr The St Charles, 117½ S Tejon.
- Miss Blaine May, student, bds 428 N Nevada av.
- Miss Charles, messr Joseph Yeomans, bds 1013 S Nevada av.
- Miss George, lab, bds Brookside Hotel (Colo City).
- Miss George E, bell boy El Paso Club, bds 319 E Caramillo.
- Miss George W, res 319 E Caramillo. (Mrs Mary J.)

- Gross Goldie A, bds 1011 S Nevada av.
- Henry, tmstr, res 114 S Conejos. (Mrs Sarah.)
- Jennie, bds 426 Thornton av (Colo City).
- John, carp, C M Ry, bds 310 Thornton av (Colo City).
- Linnie M, student, bds 1011 S Nevada av.
- Mabel, died Dec 31, '08, age 23.
- Mrs Mary E, res 1011 S Nevada av.
- Philip, glassctr, res 407 S Cascade av. (Mrs Gertrude S.)
- Richard, moved to Victor, Colo.
- GROSS WM A**, Photographer, Portraits and Views, Children Photography a Specialty, 112 S Tejon, rms 210 E Cucharras. (Mrs Harriet.)
- Wm H, scavenger, res 418 S Conejos.
- Grosskreutz Elise B (wid Wm), res 1815 Colorado av.
- Grosstephan Alexander, chef Alta Vista Hotel.
- Groth Alfred H, clk Kaufman & Co, rms 112 E Cucharras.
- Grove James E, painter, res 510 W San Rafael. (Mrs Ella J.)
- Lee F, student, bds 510 W San Rafael.
- Wm R, millman, res 409 E Vermijo av. (Mrs Bertha.)
- GROVER BURTON B**, Physician and Surgeon, 208-209 Colorado Bldg, Tel Main 1391, Office Hours 9 to 11 a m, 1:30 to 3 p m, res 1618 N Nevada av, Tel Main 2045. (Mrs Allegra.)
- John A, carpetlyr Hibbard & Co, res rear 728 S Tejon.
- Lavina (wid Enoch J), rms 316 S Tejon.

Haigler Realty Co. "Our Hobby"
 San Luis Valley Irrigated Lands
 OFFICES, 1-2-3-6-8 BARNES BUILDING
 113½ E. PIKE'S PEAK AVE.

OTIS ELEVATORS
 OPERA HOUSE BLOCK DENVER, COLO.
 For Passenger and Freight Service. All Types. For Catalogue and Information Address, **OTIS ELEVATOR CO.**

THE EL PASO ICE & COAL CO.
 ARTIFICIAL ICE BEST COAL
 EL PASO DISTILLED WATER
 29 NORTH TEJON ST. PHONES 46 & 91

The Robinson Drug Co. *Finest line of Drugs and*
THE BUSY CORNER *Drug Sundries in the City*
Prompt Delivery Phone 4

278 GRO R. L. POLK & CO'S. 1909 GUL

KENTUCKY STABLES
BOARDING
STABLE
 121 E. Bijou St. Phone 568

- Grover Leigh C, bds 218 N Prospect.
- Nellie M (wid John), res 218 N Prospect.
- Roy, student, bds 218 N Prospect.
- Groves B Marie, student, bds 439 Manitou av (Manitou).
- Clyde, rms 316 S Tejon.
- Elmer, lab, res 439 Manitou av (Manitou).
- Grace L, clk C S Dry Goods Co, bds 829 S Sahwatch.
- James R, supt machy C M Ry, res 102 E St Vrain.
- James T, student Colo Coll, bds 208½ N Tejon.
- Jessie M, student, bds 439 Manitou av (Manitou).
- Mrs Louise, res 439 Manitou av (Manitou).
- Marcella, student, bds 439 Manitou av (Manitou).
- Radcliff W (Endicott & Groves), res 209 N 8th (Colo City). (Mrs Nora.)
- Rebecca, bds 102 E St Vrain.
- Spencer, lab, res 439 Manitou av (Manitou).
- Theodore, lab, bds 439 Manitou av (Manitou).
- Virgil P, mining, bds 102 E St Vrain.
- Grow Albert E, bricklyr, res 232 E Mill.
- Grubb Elmer E, painter, res 811 Colorado av (Colo City). (Mrs Kate.)
- Elmer E jr, tmstr Newton Lbr & Mfg Co, bds 316 Washington av (Colo City).
- John T, contr, 316 Washington av (Colo City), res same. (Mrs Clara R.)
- Grubbs Horace E, cond C S & I Ry, res rear 509 S Tejon.
- Minnie A, bds rear 509 S Tejon.

- Gruete John J, cashr Swift & Co, 521 E Kiowa. (Mrs Anna M.)
- Grunwald Otto, clk Joyce Hotel.
- GUANAJUATO POWER & ELECTRIC Co**, Henry Hine Pres, Leonard E Curtis V-Pres and Treas, Curtis & Hine Gen Mgrs, 33 Giddings Bldg, Tel Main 850.
- GUANAJUATO REDUCTION** Mines Co, C L Kurtz Pres, Leonard E Curtis and Henry Hine V-Pres, 33 Giddings Bldg, Tel Main 850.
- Guard Warren T, bkpr, res 1013 Costilla. (Mrs Belle.)
- Gudgel Wm, watchman Court House, rms same. (Mrs Lulu M.)
- Gue Edith S, clk Pelta's Dept Store, rms 15 S Wahsatch av.
- Mrs Nancy H, rms 15 S Wahsatch av.
- Guernsey Dora, bds 112 E Fontaine.
- Guether Orlando H, salesman Shields-Morley Gro Co, res Boulder cres. (Mrs Nellie B.)
- Guffey Festus B, clk Puffer-Tucker Merc Co, res 312 W Fountain. (Mrs Ida E.)
- Guinn, see also Gwin.
- Eva A (wid Charles L.), rms 100 S Tejon.
- Mary M, music tchr, 231 N Instruct, bds same.
- Melvin J, barber, res 847 E Kiowa. (Mrs Beulah F.)
- R Hannibal, clk, res 231 N Instruct. (Mrs S Delia.)
- Guion Adelaide L, student, bds 181 N Cascade av.
- George M, res 1918 N Tejon. (Mrs Adelaide C.)
- Louis P, res 1819 N Cascade av. (Mrs Ellen L.)
- Guire Elizabeth F (wid David), rms 410 S 10th.
- Josiah M, farmer, res 228 W Elm av. (Mrs Julia.)
- Wm E, foreman Seldomridge Grain Co, res 120 N Walnut.
- Wm M, lab, bds 120 N Walnut.
- Guislain Jean M, artist, 1503 N Washington, bds same.
- Gullick Walter A, clk O E Hemmenway, res 323 E Cucharras. (Mrs Mabel.)

G. PASTER *Contractor and Builder*
 SHOP 4 EAST KIOWA
Residence Phone 967 Phone 801

GUL Colorado Springs, Colorado City and Manitou Directory. GUT 279

MANITOU LIVERY AND TRANSFER CO.
 Manitou, Colo.
 OFFICE 225 Manitou Avenue Phone Manitou 9
 STABLE 111 Manitou Avenue Phone Manitou 4

- Omar R, phys, 204 Colo Bldg, bds 331 S Nevada av.
- Ober T, phys, 204 Colo Bldg, res 31 S Nevada av. (Mrs Stella.)
- DeRoy, licut U S A, rms 312 Cascade av.
- Edward G, carp, res 7 E Fountain. (Mrs Mary L.)
- W, cond C S & I Ry, bds 7 Fountain.
- E, bds 7 E Fountain.
- Mary L, smstrs Misses Pick, res 7 E Fountain.
- Fred L, bds 7 E Fountain.
- Charles B, cond Rock Island System, res 1002 N Corona. (Mrs Adelaide C.)
- H, clk Telegraph, bds 1002 Corona.
- Elizabeth M (wid Allen T), res 1126 N Tejon.
- Henry S, messr W, F & Co, res 1116 N Weber.
- (wid John J), res 1118 N Tejon.
- Rosa, moved to Los Angeles.
- Harriet, music tchr, 332 N Tejon, rms same.
- Jetta, bds Pawnee av 4 s of High (Manitou).
- Mary E, res Pawnee av 4 s of High (Manitou).
- Wm S, elev opr El Paso Bank Bldg, res 1003 S Sahwatch. (Mrs Matilda A.)
- see also Genter.
- Wig, mason, res rear 531 E Mike's Peak av. (Mrs Mary.)
- nurse Colo Conference D Hospital.
- John, contr, 8 Colorado av (Colo City), res same.
- Sophie A, student Colo Coll, bds Colorado av (Colo City).
- stenog C M Ry, res 920 Colorado av (Colo City). (Mrs Flossie P.)
- died July 25, '08, age 54.
- Anna L, student High School, bds 223 N Franklin.
- Anna, opr, bds 416 N Corona.

- Gustafson Anna L (wid John A), res 416 N Corona.
- August J, moved to Las Cruces, N M.
- Carl O, ydman, bds 614 E St Vrain.
- Carl W, peddler, rms 36 Boulder cres.
- Erick L, bds 416 N Corona.
- Esther M, bds 416 N Corona.
- Gustav R, carp, bds 432 N Nevada av.
- Helen, domestic 423 N Tejon.
- John W, mason, res 223 E Platte av. (Mrs S Alice.)
- Pearl, student High School, bds 223 E Platte av.
- Ruby, bds 223 E Platte av.
- Gustat Joseph, musician, rms 116 E Boulder. (Mrs Margaret.)
- Gustavson Carl L, painter, res 213 N Cedar. (Mrs Esther.)
- Ernest D, lab, bds 317 W Willamette av.
- Eugene S, emp El Paso Club.
- Joseph, shoemkr, 317 W Willametts av, res same.
- Gustelius Anna E (wid Eric), bds 811 N El Paso.
- Blanche E, bds 811 N El Paso.
- Charles T, shoectr, res 811 N El Paso. (Mrs Mary.)
- Clarence L, driver, bds 811 N El Paso.
- Gustin Bruce A, reporter Gazette, rms New Elk Hotel.
- Marion, res 330½ S Tejon. (Mrs Margaret.)
- Guthrie George H, rms 112½ E Huerfano.
- Josie (wid James W), res 425 S Hancock av.
- Kari K, candymkr Mueth's, bds 425 S Hancock av.

Oregon Short Line
 For all Western and Northwestern Points
 (SEE PAGE 5)

THE RETAIL GROCERS' AND BUTCHERS' ASS'N
 For the Protection and Promotion of the Retail Trade
THE HANCOCK-LOVE MERCANTILE AGENCY
 El Paso Bank Building Mgrs. Credit Department Telephone

Machine Repairing OF ALL KINDS and AUTO REPAIRING
 DONE PERFECTLY BY
FRANK F. BUMSTEAD & CO.
 REAR OUT WEST BUILDING

PHONE FOR THE PROMPT PLUMBERS PHONE
13 Barnes-Stephens Plumbing & Heating Co. 206 N. Tejuna St. 13

280 GUT

R. L. POLK & CO'S. 1909

HAA

The Moyer Realty Co.

Real Estate Sales, Rentals,
Exchanges

208 DeGraff Building

Gwillim Sarah, nurse, 112 E. Fontanero, bds same.

GWILLIM & JACKSON (R. J. Gwillim, O. P. Jackson), Land and Live Stock Brokers, Oil and Coal Lands, Real Estate, Loans, Etc., 24 P O Bldg, Tel Main 947. (S. adv.)

R. J. GWILLIM

O. P. JACKSON

GWILLIM & JACKSON

Land and Live Stock Brokers
Oil and Coal Lands

Farms and Stock Ranches City Realty for Sale and Exchange Loans
Room 24, P. O. Building, (Third Floor)

GUTMANN FERDINAND L., Prescription Druggist, 134 N Tejon, Tel Main 311, res 222 N Weber, Tel Red 71. (Mrs Thusnelda F.)
Guyer John P. (Lowderman & Co), res 115 N 5th (Colo City). (Mrs Alice.)
Guzman, see also Goosman.

—Wm A, carp, res 308 Beacon, Roswell. (Mrs Z Estelline.)
—Wm P, eng C S Elec Co, bds 308 Beacon, Roswell.
Gwillim Mrs Anne M., res 710 High.
—Arthur, clk Frank Koke, bds 710 High.
—Edith F, student High School, bds 710 High.
—Edward C, student, bds 737 E Huerfano.
—Gertrude F, bkpr, bds 710 High.
—Gladys G, student, bds 737 E Huerfano.
—Grace, student High School, bds 710 High.
—Gwendolyn A, asst J A Patterson, bds 737 E Huerfano.
GWILLIM RICHARD J (Gwillim & Jackson), res 737 E Huerfano, Tel Red 42. (Mrs Jeannette C.)
—Sara, tchr, bds 710 High.

Gwin, see also Guinn.
—E Melvin, ins, res 318 E Pike's Peak av. (Mrs Grace V.)
GWYNNE MRS GRACE V., Clairvoyant and Palmist, Readings, Cents, 318 E Pike's Peak av, same.

H

Haaga Edward F., barber J C Campbell, res rear 817 S Tejon. (Myrtle E.)
Haak August E., clk C S & I Ry, 4 W St Elmo av, Ivywild. (Mrs Louise A.)
Haake Clara, bds 304 S Tejon.
—Dorothea A, rms Plaza Hotel.
Haas, see also Hass and Hess.
—Mrs Agnes G, res 23 E Las Animas.
—Clarence T, steamftr N W Haas & H Co, bds 452 W Yampa.
—Gladys M, student, bds 452 W Yampa.
—Norbert C, student High School, bds 452 W Yampa.
—Norbert W (N W Haas P & Co), res 452 W Yampa. (Fannie.)

A. P. MARTIN & CO. Insurance and Rentals
126 E. Pike's Peak Ave. Tel. Main 394

HAA

Colorado Springs, Colorado City and Manitou Directory.

HAG 281

HAAS N W PLUMBING & HEATING Co (N W Haas, T J McCarthy, T W Crandall), 320 N Tejon, Tel Main 1262.

Otto, lab, res 23 E Las Animas. (Mrs Agnes G.)
Haase Charles J., poultry breeder, 1229 Custer av, res same. (Mrs Willow G.)

Dora T., student, bds 501 Beacon, Roswell.

Frank E., bds 501 Beacon, Roswell.
Herman, blksmith, res 501 Beacon, Roswell. (Mrs Mary T.)

T Frank, barber T J Hyatt, res 209 N Corona. (Mrs Bessie B.)

Habestreit Otto, emp Antlers Hotel.

Hacker Frank, waiter N Y Rest, rms 326 E Huerfano.

Hackett, see Hockett.

Hackman Leila M., student High School, bds 115 E Boulder.

Haden, see Hayden and Hyden.

Hadenskog Florence B., packer Chas Schiele Cigar Co, bds 711 N Weber.

Hadfield, see Hatfield.

Hadley Edna M., student Colo Coll, bds 131 Monroe av (Colo City).

Frederick M., lab, bds 724 E Kiowa.

Jennie M., music tchr, 131 Monroe av (Colo City), bds same.

T Grace, tchr Bancroft School, bds 131 Monroe av (Colo City).

Weymouth, res 131 Monroe av (Colo City). (Mrs Laura A.)

Haerberle Lena M., rms 215 E Vermijo av.

Haeger Daniel, lab C M Ry, res 913 S 5th (Colo City). (Mrs Louise).

Haen Newton R., bds 2003 N Tejon.

Haeslet, see Heaslet.

Hagardus George, lab, bds 716 S 5th (Colo City).

Hagarty George G., clk Acacia Hotel.

Hagedorn Philip C., motorman C S & I Ry, res 809 S Cascade av. (Mrs Mary K.)

HAGEMEYER CARL H., Florist, Store 118 N Tejon, Tel Main 386, res 123 N Chestnut. (Mrs Gertrude.)

Charles H., florist Wm Clark, res 2402 Wood av. (Mrs Elizabeth.)

W. I. LUCAS

BICYCLES AND REPAIRING

119 N. Tejon St. Phone Main 900

Hagemeyer Fred, clk C H Hagemeyer, bds 2402 Wood av.

—**John W.**, florist Pike's Peak Floral Co, res 1116 N Arcadia. (Mrs Ethel A.)

Hagen, see also Hogan.

—**Albert**, student Colo Coll, bds 627 W Huerfano.

—**Fred**, died Apr 27, '08, age 50.

—**Mrs Josephine** (Hagen & Cary Fuel & Feed Co), res 627 W Huerfano.

—**Mary** (wid Paul), bds 110 N Chestnut.

—**Wm** (Hagen & Cary Fuel & Feed Co), res 627 W Huerfano. (Mrs Josephine.)

HAGEN & CARY FUEL & FEED Co (J Hagen, C J Cary, Wm Hagen), Fuel, Feed, Flour, Building Stone, Sand and Gravel, 25 E Pike's Peak av, Tel Main 1276, Yard 603 W Huerfano, Tel Main 722.

Hager Wilfred M., with Wm P Bonbright & Co, res 1308 N Cascade av. (Mrs Clarissa B.)

Hagerman Building, Kiowa se cor Tejon.

—**Hall**, 16 W Cache la Poudre.

HAGERMAN PERCY, Mining Operator, 227-228 Hagerman Bldg, Tel Main 166, res 526 Mesa rd, Tel Main 463. (Mrs Elinor L.)

Hagerty C William, comp Prompt Printery Co, res 532 N Limite. (Mrs Hattie.)

—**Elmer S.**, pressman Prompt Printery Co, bds 1330 Washington av.

—**Elvira C.**, bds 1330 Washington av.

—**Irene L.**, student High School, bds 1330 Washington av.

—**Robert S.**, mach C M Ry, res 1330 Washington av. (Mrs Marie.)

THE EL PASO ICE & COAL CO. ARTIFICIAL ICE BEST COAL EL PASO DISTILLED WATER 29 NORTH TEJON ST. PHONES 46 & 91



GET ON PIKE'S PEAK
AND SEE HOW THE EARTH IS BUILT
IT IS THE GRANDEST TRIP ON EARTH

Read "The Gazette" Every Morning in the Year at Your Door, for 60c Per Month
ALL THE WORLD NEWS ALL THE LOCAL NEWS ALL THE BARGAIN NEWS

THE TELEGRAPH HAS IT FIRST-- COSTS LESS-- IS THE BEST

The Houston Lumber Co.

20 to 32 West Vermijo Ave.
TELEPHONE MAIN 102

Wholesale and Retail
LUMBER AND MILL WORKS

282 HAG

R. L. POLK & CO'S. 1909

HAL



Haggard Anna (wid G Frederick), res 727 E Pike's Peak av.
Haglin Charles, molder, bds 17 W Cucharras.
—Swan, emp Hassell Iron Wks Co, bds 17 W Cucharras.
Haglund Victor E, houseman, res 1602 N El Paso. (Mrs Margaret.)
HAGUS REV CHARLES H, Asst Rector St Mary's Catholic Church, res 22 W Kiowa, Tel Main 1238.
—Wm T, foreman Portland Mill, res 314 S El Paso. (Mrs Amelia.)
Hagwell Minnie, cashr Phelps Dining Room, rms 130 N Nevada av.
Hahn, see also Hehn.
—Harry R, messr Brooks & Smith, res 22 W Mill.
—Harry T, clk, bds 22 W Mill.
—Leona M, mkr M D Hillmer, bds 22 W Mill.
—Rebecca A (wid John A), res 843 E Monument.
—Wilbur O, bds 843 E Monument.
Hahnenkratt Fred D, solr, res 406 S 10th. (Mrs Jerusha A.)
—Milo L, mach, res 308 S 17th. (Mrs Annie C.)
Haigh Margaret E, stenog Wm P Bonbright & Co, bds 318 N Cascade av.
Haight Herbert H, student Colo Coll, bds 1125 N Nevada av.
HAIGLER ARTHUR W (Haigler Realty Co), res 123 N Nevada av, Tel Main 1357. (Mrs Lois A.)
HAIGLER REALTY CO (A W Haigler, A U Mershon), Insurance, Rentals, City Property, San Luis Valley Lands a Specialty, 113 1/2 E Pike's Peak av, Tel Main 1119. (See right bottom lines.)

Haigoohi Chekenian, maid 1813 Cascade av.
Hailman Grace, bds 6 E Willamette av.
Haines, see also Hanes and Haynes
HAINES CHARLES W, Lawyer, 62 65 First Nat Bank Bldg, Tel Main 1251, res 1506 N Tejon, Tel Main 1505. (Mrs Mary E.)
—Faith H, student Colo Coll, bds 1506 N Tejon.
—Frank, miner Pike View Coal Mine, bds Pike View.
—Harry, mach Pike View Coal Mine, bds Pike View.
—Louise, domestic 25 W Bijou.
—Marion H, student Colo Coll, bds 1506 N Tejon.
—Mrs M Caroline, nurse, rms 1624 Washington av.
—Parry, clk Giddings Bros, rms 305 Boulder cres.
Hair, see also Hare.
—Wm T, stenog Portland G M Co, res 818 E Willamette av. (Mrs Pearl E.)
Hakes Edward J, driver Wandell & Lowe T & S Co, res 113 W Cimarron. (Mrs Bessie.)
Halatki Mary, bds 111 E Jefferson.
HALCYON THE, Mrs L W Wilson Propr, Furnished Rooms, New Building, New Furniture, Rates Reasonable, 320 N Tejon, Tel Main 632.
Haldeman Philip, res 508 Jefferson (Colo City).
Hale Addison L, farmer, res 427 E Del Norte. (Mrs Mary C.)
—Edward D, dean Colo Coll School of Music, res 1210 N Weber. (Mrs Bertha F.)
—James A, moved to Trinidad, Colo.
—Julia (wid Kingsley L), bds 1806 Wood av.
—Nathan, painter, bds 400 S 6th (Colo City).
—Mrs Rosanna, moved to New York City.
Haley, see also Healey and Healy
—Charles, lab W L Morrow, bds 832 W Bijou.
—Edward, tier C S Broom Mfg Co, bds 107 S 7th. (Mrs Sarah.)

H. A. SCURR,

INSURANCE:
FIRE, LIFE AND ACCIDENT
NOTARY PUBLIC Phone Black 732 20 S. Tejon St

HAL

Colorado Springs, Colorado City and Manitou Directory.

HAL

283

Hazel M, bds 517 N Royer.
—Mary S, smstrs Fraser & Ogle, rms 429 E Bijou.
Hawley House, Wm H Harris propr, M & P P Ry 2 1/2 miles w of Manitou Depot.
Hessey May, nurse, 1401 Wood av.
—Alanson S, with Maxwell Irrigated Land Co, res Austin Bluffs.
—Albert T, painter, res 728 W Huerfano. (Mrs Emma A.)
—Anton M, phys, 220 E Washington, res same. (Mrs Mary S.)
—Carl R, bds 8 W 2d, Ivywild.
HALL CHARLES B, Gen Sec Y M C A, res 1421 N Weber, Tel Main 2197. (Mrs Clara.)
—Christian A, janitor, res 624 E Monument. (Mrs Wilhelmina.)
—Christina M, student High School, bds 624 E Monument.
—Clarence S, lab, bds 810 E Moreno av.
—Clinton E, bds 1432 S Cascade av. (Mrs Minnie A.)
—Gora M, bds Acacia Hotel.
—Carl S, clk I A Foote & Co, res 919 Jefferson (Colo City). (Mrs Alice.)
—Edgar E, tchr, bds 611 E Monument.
—Emmet Z, lab, res 353 E Las Vegas. (Mrs Lucy.)
—Ethel, student Colo Coll, bds 1401 Wood av.
—Ethel M, tchr Steele School, bds 1507 N Weber.
—Frances, student Colo Coll, bds 1401 Wood av.
—Frank H, shoemkr Whitaker Shoe Co, res 716 E Kiowa. (Mrs S Estella.)
—George H B, res 824 S Wahsatch av. (Mrs Marion W.)
—Gold Mining & Milling Co, Sol T Wolfe sec and treas, 6 P O Bldg.
—Harry L, electr Portland Mill, res 715 E High. (Mrs Beulah.)
—Henry, died Jan 29, '09, age 65.
—Henry B, painter L L Hall, bds 203 Manitou av (Manitou).

PHONE 1272 Sheet Music OPPOSITE OPERA HOUSE
All late popular and classic. Complete Schirmer Library. 10,000 copies vocal and instrumental at 10c
THE HEXT MUSIC CO.

HALL HENRY C, Lawyer, Suite 501 Mining Exch Bldg, Tel Main 129, res 1401 Wood av, Tel Main 326. (Mrs Alice S.)
—Ivan C, bds 8 W 2d, Ivywild.
—Jacob, bds 311 Center.
—John C, condr C S & T Ry, res 1507 N Weber. (Mrs Eliza J.)
—John G, produce, 109 S Cascade av, res 8 W 2d, Ivywild. (Mrs Lorene R.)
—John R, driver W F & Co Exp, rms 942 S Tejon.
—Lena B, student High School, bds 624 E Monument.
—Leonard L, wall paper, 200 Manitou av (Manitou), res 203 same. (Mrs Elizabeth A.)
—Lewis A, res 810 E Moreno av. (Mrs Celia M.)
—Louis, fireman C M Ry, res 15 W Mill.
—Lucis P, bds 1131 N Arcadia.
—Mrs Lovina M, bds 1131 N Arcadia.
—Lucille, rms 628 1/2 Colorado av (Colo City).
—Luella A, tchr Columbia School, res 1131 N Arcadia.
—Lydia A (wid Lavalett), res 732 W Huerfano.
—Lyman M, nurseryman, 353 E Las Vegas, bds same.
—Mabel E, bds 624 E Monument.
—Mabel G, bds 8 W 2d, Ivywild.
—Mae, cook Nordrach Sanatorium.
—Mae E, binder Out West P & S Co, bds 1317 Washington av.
—Milton H, res 910 N Spruce. (Mrs Mary N.)
—Newton H, fireman, res 15 W Mill. (Mrs Ellen J.)
—Nora C, bds 732 W Huerfano.
—Rex C, bds 8 W 2d, Ivywild.

MAILING LISTS --- Any Line --- Anywhere
Address R. L. Polk & Co., Salt Lake City

TUBERCULOSIS

CLIMATE NEVER CURES but sometimes arrests Tuberculosis. The "BENSONIZER" System of treatment positively CURES and you can live in any climate

"Bensonizer" Cure 130 E. Kiowa St.

THE GOWDY-SIMMONS PTG. CO.

PRINTERS AND ENGRAVERS
21 North Tejon Street. Phone 87

THE EL PASO ICE & COAL CO.
ARTIFICIAL ICE BEST COAL
EL PASO DISTILLED WATER
29 NORTH TEJON ST. PHONES 46 & 91

CHARLES GEISSLER Contractor & Builder
 TELEPHONE MAIN 844 120 N. NEVADA AVE. The Lowest Jobbing Rates in Town

284 HAL R. L. POLK & CO'S. 1909 HAL

Camp Outfits Rented

Take a Vacation and spend it in the mountains Hunting and Fishing

The Out West Tent & Awning Co.
 113 1/2 N. Tejon St. Phone 1261

Hall Robert W, moved to Greeley, Colo.

-R Clyde, eng Curtis Coal Co, res 514 S Cedar. (Mrs Ella F.)

-Sebastian C, miner, res 804 Jefferson (Colo City). (Mrs Martha A.)

HALLACK LUMBER & SUPPLY
 Co, W T Ewing Mgr, Lumber and Builders' Supplies, 543 W Huerfano, Tel Main 543.

Halle Mrs Elizabeth G, res 330 E San Rafael.

Hallenbach Mary, domestic Union Printers' Home.

Hallett Mrs Antoinette L, died Oct 23, '08, age 68.

HALLETT WM L, Pres Hallett & Baker Undertaking Co, res Denver.

HALLETT & BAKER UNDERTAKING CO, W L Hallett Pres, N Chapman Sec, Treas and Mgr, 126 N Cascade av, Tel Main 446. (See adv.)

Hallett & Baker Undertaking Co.
Undertakers and Embalmers

Thoroughly Equipped

126 North Cascade Ave. Telephone Main 446

Hall Mrs Senie, bds 942 S Tejon.

-Thomas, lab, res 317 S Wahsatch av. (Mrs Sarah A.)

-Warren R, painter, bds 732 W Huerfano.

-Watson W, res 1523 W Cheyenne rd. (Mrs Cora L.)

-Wm, lab, res 401 Adelaide pl. (Mrs Bridget.)

-Wm H, motorman C S & I Ry, res 942 S Tejon.

HALL MRS WILMINA, Fashionable Hair Worker, All Kinds Hair Goods Made to Order, Face Massage, Scalp Treatment, Prompt Attention to Mail Orders, 624 E Monument, res same, Tel Red 543.

-Zaida B, moved to Denver.

Halley George A, assayer Portland Mill, res 915 S Baltic. (Mrs Amanda J.)

Halliday, see Holliday.

HALLIGAN JAMES R, Propr S Vrain Boarding & Livery Barn, 19 E St Vrain, Tel Main 86, res 815 N Arcadia. (Mrs Nannie) (See adv.)

-Mary C (wid Daniel M), bds 1513 N Nevada av.

Hallin Henning L, tmstr, res 406 Cooper av. (Mrs Alice S.)

Halpine Margaret (wid Patrick), res 911 N Spruce.

-Veva, bkpr Nat Com Co, bds 911 N Spruce.

Halstead Louis E, fireman, res 202 Main, Roswell. (Mrs Carrie C.)

MUETH'S CANDIES, CAKES, ICE CREAM
 Where Quality is the First Consideration
 26 North Tejon Street.

HAL Colorado Springs, Colorado City and Manitou Directory. HAM 285

J. D. HILTBRAND
 FIRST-CLASS
 Piano Tuning

125 1/2 N. Tejon Tel. Main 913

Halstead Roscoe N, res 509 E Kiowa. (Mrs Cora I.)

Hastrom Ella, clk Hibbard & Co, bds 522 W San Rafael.

Hatlerman Charles, coremkr, bds 418 Washington av (Colo City).

Hatton, see Holton.

Hatton Mrs Grace, rms 1109 S Nevada av.

Herman H, student, rms 1109 S Nevada av.

Hamble Marcus R, lab, bds 918 Colorado av (Colo City).

Hambleton Philip J, mining, res 918 Colorado av (Colo City). (Mrs Myrtle.)

Hambleton Frank K, foreman C M Ry, bds Nat Hotel (Colo City).

Hamblin Fred, lab, bds 104 Main, Roswell.

Hampson Mary F (wid James H), res 104 Main, Roswell.

HAMBURG-BREMEN FIRE INSURANCE CO (of Hamburg, Germany), A P Martin & Co Agts, 126 E Pike's Peak av.

Hamel Evangeline, died May 15, '09, age 32.

George F, carp, res 205 Colorado av (Colo City). (Mrs Christina.)

Jacob H, emp Golden Cycle Mill, res 1928 Park av. (Mrs Eva B.)

Hamer L, ydman Acacia Hotel.

Hames, see also Haymes.

Mrs Eula, furn rooms, 628 1/2 Colorado av (Colo City).

Gus, bartndr, rms 628 Colorado av (Colo City). (Mrs Eula.)

M Byron, propr Hotel Hoffman, 502 1/2 Colorado av (Colo City) (Mrs Vesta V.)

Hamet Florence, bds 2128 N Nevada av.

Hamilton Austin D, cond C M Ry, res 919 S Conejos. (Mrs Mary.)

Benton, eng, res 315 E Willamette av. (Mrs Matilda.)

Cecil R (Hofer & Hamilton), res 415 E Huerfano. (Mrs Anna R.)

Charles, millman, rms 325 Grant av (Colo City.)

David C, blksmith C S & C C D Ry, res 617 S Cascade av. (Mrs Mary A.)

Hamilton Elizabeth, student High School, bds 1232 N Weber.

-Eula C, student, bds 231 N Wahsatch av.

-Floyd E, millman Portland Mill, bds 117 S Nevada av.

-Frank A, storekpr Portland Mill, res 115 S 7th. (Mrs Aletha.)

-Gertrude E, student, bds 617 S Cascade av.

-Harry J, clk, bds 617 S Cascade av.

-Hermon A, sec and treas Ashby Jewelry Co, res 1928 N Nevada av. (Mrs Pearl A.)

-Hester, domestic 1431 N Tejon.

-Ida M (wid Linn), tchr Washington School, res 231 N Wahsatch av.

-Irene, milliner Giddings Bros.

-Irma L, stenog R L Chambers, bds 231 N Wahsatch av.

-Jennie E (wid John), res 117 S Nevada av.

-John, driver Fred S Tucker Furn Co, res rear 1815 N Nevada av.

-Joseph, died Apr 4, '08, age 36.

-Leola P, clk, bds 928 N El Paso.

-Lydia (wid Andrew), bds 303 Jackson (Colo City).

-Margaret M, bds 617 S Cascade av.

-Mary L (wid Wm A), res 928 N El Paso.

-Mrs Mattie, rms 142 Grand av (Manitou).

-Mrs Minnie R, died Apr 8, '08, age 25.

-Nan B (wid Charles C), domestic 303 W Cheyenne rd.

-Othniel, millman, res 1818 Midland av (Colo City). (Mrs Mary F.)

-Mrs Pearl A, v-pres Ashby Jewelry Co, res 1928 N Nevada av.

-Rachael, rms 406 1/2 S Tejon.

THE EL PASO ICE & COAL CO. ARTIFICIAL ICE BEST COAL EL PASO DISTILLED WATER 29 NORTH TEJON ST. PHONES 46 & 91

Mechanics' Tools of Standard Makes
G. S. BARNES & SON PHONE MAIN 80 111 E. PIKE'S PEAK AVE.

Phone Red 33 **ANTLERS TURKISH BATHS** 14 E. Bijou St
CARL J. WENBERG, Graduate Masseur and Medical Gymnaast
 TREATMENT GIVEN AT PATIENT'S RESIDENCE BY APPOINTMENT. ALSO CHIROPODY, DERMATOLOGY AND SCALP TREATMENT.

REPORTS CREDIT RATINGS PROPERTY SEARCHES
The Giles Mercantile Agency
 Phone 461 308-309-310 Hagerman Bldg.

THE EL PASO ICE & COAL CO.
 ARTIFICIAL ICE BEST COAL
 EL PASO DISTILLED WATER
 29 NORTH TEJON ST. PHONES 46 & 91

W. W. WILLIAMSON Fruit and Farm Lands in
 all Parts of the State.
 REAL ESTATE, LOANS, INSURANCE 19 E. Pike's Peak Ave. Phone 476

286 HAM R. L. POLK & CO'S. 1909 HAN

BUY
PRIDE OF LONGMONT FLOUR
 115 S. TEJON STREET
O. E. HEMENWAY, Agt.

Hamilton Robert F, student Colo Coll, bds 315 E Willamette av.
 —Robert L., moved to Aberdeen, S. D.
 —Samuel T, lawyer, res 1232 N Weber. (Mrs Fanny.)
 —Sara, student High School, bds 315 E Willamette av.
 —S Preston, millman, bds 1818 Midland av (Colo City).
 —Wm, eng, bds 417 S Sierra Madre.
 —Wm E, died Apr 2, '08, age 45.
 —Wm S, eng C M Ry, rms 406½ S Tejon.
 Hamlet M & M Co, St George Tucker sec, 62 P O Bldg.
HAMLIN CLARENCE C, Lawyer, Suite 301 Mining Exch Bldg, Tel Main 277, res 1126 N Tejon. (Mrs Seddie G.)
 —Guy B, clk, bds 142 Grand av (Manitou).
 —Herbert C, lab, res 222 E Mill. (Mrs Clara.)
 —Thomas W, poultry breeder, res 1 mile n of city. (Mrs Hannah.)
 Hammel Mrs Christina, res 205 Colorado av (Colo City).
 Hammers George W, blksmith Drennan & Jones, res 750 E Kiowa.
 —Hazel, student High School, bds 416 N Walnut.
 Hammerstedt Gottfried, painter, bds 516 E Platte av.
 Hammon Isaac M, driver Monument Valley Coal Co, res 24 W Costilla. (Mrs Lydia.)
 —Manuel, hlpr, bds 24 W Costilla.
 Hammond Carrie R, stenog J E McIntyre, bds 803 E Cimarron.
 —Earl C, clk, res 803 E Cimarron. (Mrs Augusta.)
 —Forrest, student High School, bds 115 Tremont, Roswell.

Hammond James G, student Colo Coll, bds Hagerman Hall.
 —John J, student High School, bds 803 E Cimarron.
 —Roy R (Hammond & Son), bds 730 E Cimarron.
 —Mrs Susie E, rms 115 S 13th.
 —Thomas B, lab, res 115 Tremont Roswell. (Mrs Eva.)
 —Wm E (Hammond & Son), res 730 E Cimarron. (Mrs Mary A.)
 —& Son (W E and R R), grocers, 325 S Tejon.
 Hamp Mrs Margaret, res 1502 Wood av.
 —Sidford F, author, res 1528 Wood av.
 Hampshire Delbert B, driver El Paso Lbr Co, res 1318 Grant av. (Mrs Idula.)
 —Rufus A, publisher Colo City Iris 519½ Colorado av (Colo City), res e s Pawnee av 2 s of High (Manitou). (Mrs Lucy K.)
 Hampton Daniel U, res 1004 N Wahsatch av. (Mrs Margaret.)
 Hanback Jesse W, died Dec 28, '08, age 25.
 Hanchette Mrs Anna L, nurse, 107 N 7th, res same.
 —Jessie K, student High School, bds 107 N 7th.
 Hancock Celesta L, bds 115 Jefferson (Colo City).
 —Charles H, res 15 N Corona. (Mrs Eulalia.)
HANCOCK DELMAR F (Hancock-Love Merc Agency), res 117 W 2d, Ivywild. (Mrs Nellie E.)
 —Frances M (wid Milton), res 115 Jefferson (Colo City).
HANCOCK-LOVE MERCANTILE Agency (D F Hancock, W F Love), Credit Ratings, Mercantile Reports, Collections and Adjustments, 5 El Paso Bank Bldg, Tel Main 1194. (See left bottom lines and adv opp.)
 —Lucy M (wid Daniel W), res 1814 Midland av (Colo City).
 Hand Elmer A, asst E Evans Carrington & Sons, rms 208½ N Tejon.
 —Mrs Florence, cook Colo Conference D Hospital.

B. BENTON Carpenter & Contractor
 ALL WORK GUARANTEED
 116 Exchange Place. Phone Red 233

Ask for Original "Manitou" TABLE WATER
 and Ginger Champagne
 The Manitou Absolutely NATURAL AND PURE Beware of Substitutes
 General Springs Co.

HAN Colorado Springs, Colorado City and Manitou Directory. HAN 287

Call Phone 500
for CUT FLOWERS
F.F. Grump 511 E. Columbia Street

and Fred S, plumber J C St John P & H Co, res 225 S Limite. (Mrs Louise L.)
 —Hendley, see also Hendley.
 —Charles E, res 1228½ Colorado av. (Mrs Ida A.)
 —Elmer L, clk National Hotel (Colo City).
 —George R, barber Miltenberger & Wasson, rms The Cheyenne. (Mrs Daisy B.)
 —Handy Handsome, lab, bds 429 S Sierra Madre.
 —Handyside Edward, blksmith C S & Ry, res 117 Colorado av (Colo City). (Mrs Victoria.)
 —Haines, see also Haines and Haynes.
 —Joseph E, moved to Calhan, Colo.
 —Honey Ada M, student Central Bus Coll, bds 210 N Cascade av.
 —Hanford Anna, bds -320 N Cascade av.
HANFORD PETER OLIVER, Physician and Surgeon, Suite 7 First Nat Bank Bldg, Tel Main 531. Hours 3:30 to 5 p m, City Health Commissioner, City Hall, Mornings at City Hall, Tel Main 156, res 1410 N Tejon, Tel Main 1151. (Mrs Belle A.)
 —Hanger John R, moved to Denver.
 —Hanna Charles A, plumber, res 421 N Royer. (Mrs Ella E.)
 —Gladys M, student High School, bds 421 N Royer.
 —Hobart S, moved to Greeley, Colo.
 —John C, clk Owl Drug Co, bds Hagerman Hall.
 —Nellie, student, bds 421 N Royer.
 —Ada, student, bds 421 N Royer.

—Hanna Septimus J, lecturer, res 1532 N Nevada av. (Mrs Camilla.)
 —S Frederic, res 243 N Institute.
 —Hannan Peter A, waiter, rms 327 N Tejon.
HANNING HENRY J, Hay and Grain, Corral in Connection, 9 E Cucharas, bds 15 same. (Mrs Julia.)
 —Hannon Peter A, waiter F E Stokes, rms 327 N Tejon.
 —Hanowitz Mollie, student High School, bds 320 E Monument.
 —Hansel Carl C, brkman, bds Nat Hotel (Colo City).
 —Hansen, see also Hanson.
 —Arthur B, clk First Nat Bank, rms Y M C A.
 —Bror, res 319 S Hancock av.
 —Christian, lab Portland Mill, res 624 S Sierra Madre.
 —Clara, domestic 17 E Dale.
 —Hans, emp Golden Cycle Mill, res 1620 Mountain View. (Mrs Ellen N.)
 —Hans, tailor V A Lindblom, res 122 E Cucharas.

D. F. HANCOCK Manager Collection Department
 W. P. LOVE Manager Rating Department

The Hancock-Love Mercantile Agency
 Managers Credit Dept.
Retail Grocers and Butchers Assoc'n
 Credit Ratings, Mercantile Reports, Collections and Adjustments
 Room 5 El Paso Bank Bldg. Colorado Springs, Colo.
 Phone Main 1194

MAILING LISTS ALL KINDS ALL SECTIONS
 Address R. L. POLK & CO., Salt Lake City

Oregon Short Line
 For all Western and Northwestern Points
 (SEE PAGE 5)

Chris Pedersen Contractor and Builder

Rear 20 E. Bijou Tel. Main 1639

288 HAN R. L. POLK & CO'S. 1909 HAR

HANSEN HANS J, Propr Colorado Springs Bargain Store, China, Crockery and Glassware, Notions, Novelties, Etc, 20 E Kiowa, res 1104 High. (Mrs Anna.)
 —John, carp, rms 330½ S Tejon.
 —Lena, domestic, bds 319 S Hancock av.
 —Marie C, bds 15 E Mill.
 —Ole, res 15 E Mill.
 —Walter, rms Y M C A.
Hansman Albert A, bicycles, 432 Colorado av (Colo City), res 2038 Armstrong (Colo City). (Mrs Emma B.)
Hanson, see also Hansen.
 —Andrew H, lab, res rear 21 E Vermijo av. (Mrs Anna C.)
 —Louise, waiter Park Bakery, rms 219 E Kiowa.
 —Marie, cook 1221 N Cascade av.
 —Wm N, with Morath Inv Co, res 433 N Franklin. (Mrs Irene.)
Harbaugh Alice E, stenog, bds 321 E Bijou.
 —Angie, bds 214 S Wahsatch av.
 —Beatrice S, tchr, bds 321 E Bijou.
 —Chambers C, driver C S Floral Co, res 321 E Bijou. (Mrs Sylvia R.)
 —Rev David, res 214 S Wahsatch av.
 —Edward E, student High School, bds 703 E Huerfano.
 —Edward P, lab, res 703 E Huerfano. (Mrs Kittie N.)
 —Eva L, bds 321 E Bijou.
 —James L, res 22 E Columbia. (Mrs Minnie.)
 —John W, printer Prompt Printery, bds 235 N Institute.
 —Sylvia M, student, bds 321 E Bijou.
 —Wm A, emp Shields-Morley Gro Co, bds 235 N Institute.
 —Wm M, produce, 109 S Cascade av, res 235 N Institute. (Mrs Minnie A.)
 —W Milton, student, bds 321 E Bijou.
Harber Annie (wid Ira), rms 435 W Cucharras.
 —Walter, bds 435 W Cucharras.

Harbert, see also Herbert.
 —Frederick A, student Colo Coll, bds 311 N Prospect.
 —Hugh M, tchr Colo School for and B, res 311 N Prospect. (Mrs Matilda S.)
 —Hugh O, bds 311 N Prospect.
 —Joseph H, student, bds 311 N Prospect.
 —Wm D, driver T H Douglas, bds 311 N Prospect.
Harbine Nellie, rms 118 N Weber.
Harbord Ori E, painter J N Klein, res 1022 E Moreno av. (Mrs Dona H.)
Harcharita Mary, domestic Union Printers' Home.
Harden Elmer, died Sept 14, '08, age 40.
 —Gladys, student Colo Coll, bds 225 E Monument.
 —John, real est, 17 Midland Bldg, res 632 N Weber. (Mrs Anna M.)
 —Richard, oiler U S R & R Co.
 —Roy C, grocer and meats, 501 E Kiowa, res 225 E Monument. (Mrs Katherine J.)
Hardick Caroline C, student, bds 415 N Institute.
 —W Clemishire, bkpr Shields-Morley Grocery Co, res 415 N Institute. (Mrs Harriet.)
Hardie Dora M, student Central Bus Coll, bds 319 Colorado av.
Hardiman Richard H, moved to Carbon, Colo.
Harding Anna E (wid Wm E), propr Camp Harding, 1613 W Cheyenne rd.
 —F D, student, bds 23 W Cache la Poudre.
 —James, mach, bds 305 S Cascade av.
 —Lewis B (El Paso Candy Mfg Co), res 419 E Huerfano. (Mrs Bna.)
 —Pearl, eng, res 1831 Washington av (Colo City). (Mrs Clara.)
Hardman Mrs Mary A, died Feb 2, '09, age 22.
 —Owen C, trav agt, res 730 E Platte av. (Mrs Sarah E.)
Hardwick Anna C (wid Joseph O), res El Paso boul r blk e of D & R G Depot (Manitou).

URGESS FANCY BAKERY GOODS

112 North Tejon St.

Colorado Springs, Colorado City and Manitou Directory. HAR 289

Colorado Springs Co.

8 OUT WEST BUILDING
 LOTS FOR SALE IN

Colorado Springs and Manitou

Harlan Archie, mach M & P P Ry, res Mrs Anna Hardwick.
Harlan C, student High School, bds 415 N Institute.
Harlan M (wid Harry), bds 719 W Huerfano.
Harlan A, inventor, res 109 El Paso boul, Arensdale. (Mrs Sarah.)
Harlan Clifford W, books and stationery, 8 E Pike's Peak av, rms 116 N Cascade av. (Mrs Edna.)
Harlan, hipr, res 515 Robinson (Colo City). (Mrs Mary.)
Harlan, bds 515 Robinson (Colo City).
Harlan, fireman, rms 501½ Colorado av (Colo City).
 —see also Hair.
Harlan, elev opr Alta Vista Hotel, bds 636 N Prospect.
Harlan H, lab, res 636 N Prospect. (Mrs S Eva.)
Harlan, bds 636 N Prospect.
Harlan (Hare & Coler), res 514 High. (Mrs Esther.)
Harlan (Shelby Hare, L A Coler); contrs, 514 High.
Harlan Daniel, barber, rms 118½ E Huerfano.
Harlan Ella, bds 732 S Tejon.
Harlan Jackson, driver, res 732 S Tejon. (Mrs Irma.)
Harlan Mrs Laura, furn rooms, 527 E Pike's Peak av.
Harlan L, student Colo Coll, bds 2211 N Nevada av.
HARLAN A JAMES, "The View Man," Photo Supplies, New and Second Hand Kodaks and Cameras for Sale or Rent, Developing and Printing Neatly and Quickly Done, Copying and Enlarging, Lantern Slides, 304 E Pike's Peak av, Tel Red 814, res 822 High. (Mrs Jessie L.)
Harlan H, mason, res 324 Cheyenne boul. (Mrs Mary J.)
Harlan Peal, rms 432 E Platte av.
Harlan C, student, bds 1003 Washington av.
Harlan L (Schlesinger & Harlan), res 920 Cheyenne rd. (Mrs Bertha L.)

Harlan Mabel M, student High School, bds 920 W Cheyenne rd.
 —Mrs Nancy (wid Carter), bds 905 W Cheyenne rd.
 —Nellie M, student High School, bds 1003 Washington av.
 —Robert S, student, bds 1003 Washington av.
 —Stephen, mason, res 1003 Washington av. (Mrs Viola V.)
Harling Hal D, baker McRae Rest, rms 107½ E Huerfano.
Harman, see also Harman.
 —Claude K, mach C M Ry, res 20 N Chestnut. (Mrs Sarah E.)
 —Earl, bds 1602 Colorado av.
 —Frank R, eng Colo Brick & A S Co, res Pike View. (Mrs Margaret J.)
 —Wm G, student Colo Coll, bds 730 N Cascade av.
HARMER J BARTON, Contractor and Builder, 122 Mechanics' pl, rear 15 E Bijou, Tel Main 1732, res 1226 Lincoln av, Tel Blue 431. (Mrs Julia J.)
 —Martha R (wid Walter A), bds 512 E Kiowa.
Harmon, see also Harman.
 —Almira S, res 122 S Weber.
 —Earl, rms 18 S 9th.
HARMON HAROLD C, Pres and Mgr Colo Springs Fuel Co, 112 E Pike's Peak av, Tels Main 213 and 230, res 1331 N Weber, Tel Main 767. (Mrs Mary B.) (See front cover.)
 —Harriet (wid Charles G), clk J D Wallace, rms 513 E Pike's Peak av.
 —James, lab, rms 2004 Armstrong av.
 —James R, tmstr El Paso I & C Co, res 910 S Cascade av. (Mrs S Alice.)

QUICK DELIVERIES

PROMPT PHARMACY

THYMENHOL
 A Quick Relief for Catarrh
 Telephone Main 1770
 S. W. Cor. Cascade Ave. and Huerfano.

Buy a "REO" and get wise

Colorado Springs Motor Car Co.

13 North Cascade Ave.

Phone Nain 2214

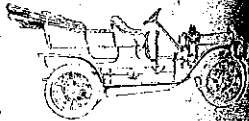

B. Harper

REAL ESTATE
 Irrigated Fruit and Farming Lands

16 South Tejon St.

Tel. 1274

PUEBLO MAGNETIC MINERAL WATER
 For Bright's Disease, Rheumatism and all Kidney Troubles. Delivered to all parts of City
COLO. MINERAL WATER CO.
 J. R. BALLARD, Prop.
 Telephone 583

290 HAR

R. L. POLK & CO'S. 1909

HAR

**STRONG HEALTHY COWS PRODUCE
 HEALTHFUL MILK**

The
Sinton Rustic Home Dairy Co.
 Telephone 442

- Harmon Mrs Katherine, bds 910 S Cascade av.
- Prince, res 720 S Wahsatch av. (Mrs Fannie.)
- Harmondeze Florentia, miner Pike View Coal Mine, res Pike View.
- Harmonson Libbie (wid Wm P), res 2124 N Nevada av.
- Harnan John M, lawyer, 23 P O Bldg, res 1809 N Tejon. (Mrs Katherine L.)
- Harner Charles D, mach, res 816 W Huerfano. (Mrs Viola M.)
- Edward M, res 806 W Huerfano. (Mrs Alma E.)
- Loyal S, clk Golden Cycle Mill, res 1118 Hayes av. (Mrs Emma E.)
- Harootunian Hampartsoon, student Colo Coll, bds 23 W Cache la Poudre.
- Harper Archibald R, farmer, res 1003 E Boulder. (Mrs Mary B.)
- Charles, lab, rms 501½ Colorado av (Colo City).
- Mrs C B, bds 412 N Tejon.
- Mrs Elizabeth, bds 1003 E Boulder.
- Ernest C, millman Portland Mill, rms 620 S Tejon.
- Ernest F, cond, res 1701 Colorado av. (Mrs Hattie.)
- John, rms 223 S Nevada av. (Mrs Grace.)
- John W, miner Curtis Coal Mine, res 311 S El Paso. (Mrs Amelia N.)
- J R, rms 124 S Tejon.
- Leslie, bds 412 N Tejon.
- Louis, porter H F Miller.
- Lucy M, nurse, rms 936 E Moreno av.
- Mary E, sec and treas Nordrach Ranch Sanatorium, res same.

HARPER REALTY CO. Robt Harper Pres and Mgr, H R Chapman V-Pres, C B Lauterman Sec and Treas, Real Estate Loans, Insurance and Publishing "Good Soil," 64 P O Bldg, Main 804.

HARPER ROBERT B. Real Estate Loans and Insurance, Exchange a Specialty, Notary, 16 S Tejon, Tel Main 1274, res 920 E Costilla, Tel Main 2154. (Mrs Lula M.) (See right bottom lines.)

HARPER ROBERT L. Pres and Mgr Harper Realty Co, res 1412 Washington av, Tel White 4333. (Mrs Myrtle E.)

Harpke H C, tailor, rms 222 N Tejon

Harpster Richard, rms 612 S Nevada av.

Harr Samuel, brkman, bds 417 S Sierra Madre.

Harrah Clarence L, millman Portland Mill, res 515 Main (Colo City) (Mrs Clara B.)

Harral Charles, res 818 S Wahsatch av. (Mrs Elizabeth.)

HARREL MARKET. Wm Harrel Prop, Wholesale and Retail Meats, Fruits and Fancy Groceries, 322 N Tejon, Tel Main 1888.

—Pearl M, bkpr Harrel Mkt, bds 518 N Nevada av.

—Wm, propr Harrel Mkt, res 518 N Nevada av. (Mrs Lydia M.)

Harrell Claude, tmstr Monument Valley Coal Co, bds 16 Court (Colo City).

—C Guy, tmstr Monument Valley Coal Co, bds 16 Court (Colo City).

—Gertrude, tchr, bds 16 Court (Colo City).

—Mark, mgr Monument Valley Coal Co, 320 S 17th (Colo City) res 1625 Hayes. (Mrs Ada M.)

—Ollie D, stenog S T Johnson, bds 1625 Hayes.

—Stephen A, died Mar 6, '09, age 62.

—Jane (wid Stephen A), res 16 Court (Colo City).

Harrigan Mrs Bertha, moved to Chicago, Ill.

Harrington, see also Herrington.

Knuffman's
 EVERYTHING FOR EVERYBODY

Where Styles are Newest
 Where Quality is Best

HAR

Colorado Springs, Colorado City and Manitou Directory.

HAR

291

Herrington Daniel A, foreman, res 315 S 17th. (Mrs Margaret E.)

Hess E, ranch, res 501 E Willamette av. (Mrs Bessie F.)

Hess J, lineman, bds 315 S 17th.

Hess A (wid Jerome E), res 633 Wahsatch av.

Hess Adelbert R, porter, res 116 W Rio Grande. (Mrs Cora E.)

Hess C, agt Globe and Pac Exp Co, 16 N Tejon, res 502 W Platte av. (Mrs Lula.)

Hess G, nurse, 1121 Wood av, bds same.

Hess Alice H, res 1624 N Tejon.

Hesshonzo V, carpetlyr, res 1515 N Royer. (Mrs Harriet M.)

Hess student Colo Coll, bds McGregor Hall.

Hess Andrew W, rms 7 S 6th (Colo City).

Hess student Colo School for D & B.

Hess R, grocer, 801 Colorado (Colo City), res same. (Mrs Lena J.)

Hess Clarence J, pastor First Universalist Church, res 425 W Boulevard. (Mrs Muriel S.)

Hess W, grocer, 11 W Huerfano, res 122 W Rio Grande. (Mrs Lena J.)

Hess A, florist Pike's Peak Floral Co, res 1002 E Dale. (Mrs Elsie G.)

Hess domestic W Hemenway, 1505 N Tejon.

Hess W, moved to Hagler, Neb.

Hess B, stenog O E Hemenway, bds 608 N Cedar.

Hess W, emp Pike's Peak Floral Co, bds 908 N Cedar.

Hess M, student Zigzag Bus Coll, rms 1515 N Royer.

Hess, asst M E Martin, bds 236 W Dale.

Hess H, res 113 Ruxton av (Manitou). (Mrs Mary A.)

HARRIS IRA (Harris & Price), V. Pres Assurance Savings & Loan Assn, res 1424 N Tejon, Tel Main 1296. (Mrs Rose E.)

Hess, tchr, rms 402 E San Rafael.

Phone 1360
Standard Elec. Co.
 5 E. BIJOU ST.
 We Repair Motors, Elevators, Lights, Telephones, Bells and Anything Electrical or Mechanical

- Harris John, rms 1611 Colorado av.
- John W, trucker D & R G R R, res 124 S Conejos. (Mrs M Eliza.)
- Joseph, cabinetmkr Bohe & Hillman, bds 527 E Pike's Peak av.
- J Samuel, carp, res 1823 E Pike's Peak av. (Mrs Isa G.)
- Lewis, porter G P Goldacker, rms rear 618 W Huerfano.
- Lewis W, agt Harvey News Agency, Union Depot, res 121 S Corona. (Mrs Beatrice.)
- Lisle, res n end Cave av (Manitou).
- Mary S, bds 113 Ruxton av (Manitou).
- Melvina, cook, rms 516 E Huerfano.
- Peter, coachman W H Bacon, rms 317 S Nevada av. (Mrs Dora.)
- Roy, lab, bds Halfway House.
- Susan S, nurse, 1121 Wood av, res same.
- Vantyle C, fireman C M Ry, res 125 W Las Animas. (Mrs Emma C.)
- Walter, rest, 5 S 6th (Colo City), rms 7 same.
- Wiley G, student, bds 908 N Cedar.
- Wm, lab, res 1009 S 5th (Colo City).
- Wm O, rms 234 Canon av (Manitou).
- Wm H, propr Halfway House, M & P P Ry 2½ miles w of Manitou Denot.
- Wm T, rancher, res 908 N Cedar. (Mrs Emma J.)
- Zachariah M, res 11 S 4th (Colo City). (Mrs Sarah A.)
- HARRIS & PRICE (Ira Harris, W B Price), Attorneys-at-Law,** 27 Giddings Bldg, Tel Main 212.
- Harrison Edmond M, foreman C S Fuel Co, res 420 N Weber. (Mrs Rosa.)

20 P. O. Building

F. W. COAKLEY
 INSURANCE AND LOANS

Phone Main 1452

THE H. A. GAEBEL ENGRAVING CO.
 MAKERS OF GOOD CUTS ONLY FOR PRINTING PURPOSES
 PUEBLO, COLORADO.
 PHONE UNION 761
 412 1/2 SANTA FE AVE.

THE HYDE PAPER CO. 100-102 S. Victoria Ave. Pueblo, Colo.

The Paper for This Book Furnished by Us

THE EL PASO ICE & COAL CO.
 ARTIFICIAL ICE BEST COAL
 EL PASO DISTILLED WATER
 29 NORTH TEJON ST. PHONES 46 & 91

EL PASO ICE & COAL CO.
 ARTIFICIAL ICE BEST COAL
 EL PASO DISTILLED WATER
 29 NORTH TEJON ST. PHONES 46 & 91

ENTERPRISE FURNITURE CO. Stoves & Ranges
 129-131 E. HUERFANO STREETS

292 HAR

R. L. POLK & CO'S. 1909

HAR

Grewell & Conway
COAL CO.
LIGNITE COAL
 Office Phone Main 1271 Yard Phone Main 2160
 110 N. Tejon St. 326 W. Huerfano St.

Harrison George G, messrs Whitney & Grimwood, bds 1104 E Pike's Peak av.
 —Grace A, bkpr Hastings-Allen R & B Co, bds 1029 N Cedar.
 —Henry C, student Colo Coll, bds 23 W Cache la Poudre.
 —James, bds County Poor Farm.
HARRISON JOSEPH (Lippincott & Harrison), Pres Baca Grant Dev Co, res 2d cor Beech av, Broadmoor, Tel Main 453.
 —Joseph L, hlpr C M Ry, bds 418 Washington av (Colo City).
 —Ray L, solr, res 517 E Boulder. (Mrs Florita L.)
HARRISON RICHARD G, Propr Pearl Market, 123 N Tejon, Tel Main 437, res 903 N Cedar. (Mrs Minnie.) (See adv.)
 —Richard K, bkpr, res 1104 E Pike's Peak av. (Mrs Annie G.)
 —Saraetta (wid G Murray), res 1029 N Cedar.
 —Wm L, cond, res 1712 Colorado av. (Mrs Blanche M.)
 Harron Anna, waiter, 531 N Cascade av.
 Harrow, see Harrah.
 —Benjamin, ydman 1908 N Cascade av.
 Harshbarger Frank, clk, bds 220 W Platte av.
 Hart Alfred L, painter Hastings-Allen R & B Co, res 828 N Corona.
 —Alice, dressmkr, bds S C Hart.
HART A ELLIOTT, Mining Investments, Member Colo Springs Mining Stock Assn, 517 Mining Exchange Bldg, Propr Quick Delivery, 106½ Exchange pl, Tel Main 2000, res 302 Cheyenne boul, Ivywild, Tel Main 1825. (Mrs S Katherine.)

Hart Benjamin A, rms 724 S... watch.
 —Carlos M, bkpr, bds 1126 E Monument.
 —Caroline, rms 223 E Platte av.
 —Cecil, died Mar 12, '09, age 23.
 —Cons Mining Co, E P Shove, 509 Mining Exch Bldg.
 —Edna E, clk Hibbard & Co, bds E Mill.
 —Enos O, cond C S & I Ry, res E Mill. (Mrs Anna E.)
 —Halleck F, carpetftr, bds S C Hart.
 —Mrs Harriet M, res 604 E Cache la Poudre.
 —Helen, student High School, 209 Cheyenne rd.
 —Helen F, dressmkr, bds S C Hart.
 —Jackson, res 1027 Grant av. (Mrs Florence S.)
 —James H, contr, res 604 E Cache la Poudre.
 —John E, student High School, 302 Cheyenne boul.
 —Lucy, student Zigzag Bus Coll.
 —Lyda A, tchr Lowell School, 223 E Platte av.
 —Mabel M, bds 604 E Cache la Poudre.
 —Nancy L, student High School, 1027 Grant av.
 —Robert H, steward Cheyenne Country Club, res same.
 —Robert P, caretkr, res 1325 coin av.
 —Ruth, student High School (Colo City), bds 429 Lincoln av. (Colo City.)
 —Samuel C, foreman Holland Dairy Co, res Holland Dairy Farm. (Mrs Lucy E.)
 —Thomas A, bkpr, res 514 4th R.
 —Wm C, curios, 101 Ruxton av. (Manitou), res same.
 —Wm F, clk P O, res 106 E Tejon.
 Harter Hazel, tchr, res 2 Palmer.
 —Roy J, driver D W Smith, res N Prospect. (Mrs Maude)

A. B. WILLIAMS & CO.—REAL ESTATE
 13½ N. Tejon St. Tel. Main 1260
 LOANS, INSURANCE

HAR

Colorado Springs, Colorado City and Manitou Directory,

HAR 293

TER RUTH, Sec Baca Grant Dev Co, bds 2 Pelham pl, Tel Main 2564.
 —Harry, millman U S R & R Co.
 —Nellie J (wid John), bds 620 N Nevada av.
 —Alice E, student High School, bds 2427 N Nevada av.
 —Elizabeth A, student Colo Coll, bds 319 N El Paso.
 —M, bds 319 N El Paso.
 —S, emp Rapson Coal Mine, res 1709 N Royer. (Mrs Lulu E.)
 —Clayton, lab, res 619 Gillette. (Mrs Pearl.)
 —(wid James R), res 319 N El Paso.
 —M (wid James D), res 2427 N Nevada av.
 —F, architect, rms 221 N Cascade av. (Mrs Corda L.)
 —Thomas, bds Union Printers' Home.
 —Annett Anna L (wid Wm D), grocer, 226 S Wahsatch av, res same.
 —Elizabeth K, clk, bds 226 S Wahsatch av.
 —E, domestic 318 E San Rafael.
 —Bernard, nurse, bds 818 N Corona.
 —Charles E, emp Gough Hotel, bds 818 N Corona.
 —Phoebe, bds 818 N Corona.
 —D C, bds Union Printers' Home.
 —Cyrus, moved to Chanute, Kan.
 —Julina J (wid George), bds 322 Monroe (Colo City).
 —Ella (wid John), res 322 S Conejos.
 —Otto, valet 1106 N Nevada av.
 —Ima I, dep City Weighmaster, bds 844 E Cache la Poudre.
WARTZ MILTON P, City Weighmaster, 201 S Cascade av, res 844 E Cache la Poudre. (Mrs Alice J.)
 —Myrtle, domestic 1105 N Nevada av.
 —Pearl, nurse County Poor Farm.

CANARY BIRDS
\$3.00 and Up
 for the finest Imported Singers
THE OWL DRUG CO.

Hartzler Charles E, lab, res 2202 N Chestnut. (Mrs Jeannette L.)
 Hartzog Edward W, eng C M Ry, bds 210 Colorado av (Colo City).
 Harvell A J, bds Union Printers' Home.
 Harvey, see also Hervey.
 —Mrs Anna, cook, res 540 Kiowa pl.
 —Bertha M, housekpr Acacia Hotel.
 —Eating House, C F Lauman mgr, Union Depot.
 —Ella M (wid John), res 206 S Cascade av.
 —Ford, student High School, bds 12 E Boulder.
 —F Leo, musician, bds 311½ Center.
 —Halley H, brklyr, bds 722 S Corona.
 —Herbert, bellboy, bds 540 Kiowa pl.
 —Hugh A, miner, res 311½ Center. (Mrs Mary A.)
 —Hugh J, fireman C S Elec Co, res Papeton. (Mrs Minnie.)
 —James B, peddler, res 218 S Limite. (Mrs Celestia E.)
 —Jesse, student, bds 540 Kiowa pl.
 —John, driver C O Koon.
 —John, houseman Acacia Hotel.
 —John E, miner Patterson Coal Mine, bds 311½ Center.
 —Lewis, coachman Glen Eyrie.
 —Margaret (wid John), res 1512 N Tejon.
 —May, student, bds 206 S Cascade av.
 —Morris, emp Golden Cycle Mill, rms 608 Colorado av (Colo City).
 —M Clark (Otis & Hough), res Cleveland, Ohio.
 —M Florence, bds 1512 N Tejon.
 —M Russell, bds 1512 N Tejon.
 —News Agency, L W Harris agt, Union Depot.

CASCADE AUTO & SUPPLY CO. The Largest GARAGE in the City
 115 N. Cascade Ave. Phone Main 56 First-Class EQUIPMENT

Maigler Realty Co. OFFICES 1-2-3-6-8 BARNES BUILDING
 113½ E. PIKE'S PEAK AVE.
 "Specialists" in San Luis Valley Irrigated Lands

PASSENGER AND FREIGHT ELEVATORS
OTIS ELEVATOR CO. DENVER, COLORADO
 OPERA HOUSE BLOCK

ARTIFICIAL ICE BEST COAL
EL PASO DISTILLED WATER
29 NORTH TEJON ST. PHONES 46 & 91
THE EL PASO ICE & COAL CO.

MEET ME AT THE BUSY CORNER
The Robinson Drug Co.
 Most popular Soda Fountain in the Town.
ALL THE NEW DRINKS
 Telephone Main 4

294 HAR R. L. POLK & CO'S. 1909 HAS

KENTUCKY STABLES
Best of TURNOUTS
 121 E. Bijou St. Phone 568

Harvey Percy P, salesman Schiele Cigar Co, bds 24 E Dale. (Mrs Sally F.)
 —Rennie R (wid Wm K), res 722 S Corona.
 —Thomas L, electr, res 1411 N Walsatch av. (Mrs Tillie L.)
 —Walter, died Feb 28, '09, age 27.
 —Wm, driver Keystone Merc Co, bds 206 S Cascade av.
 —Wm J, miner, res 1612 N Corona. (Mrs Jane.)
 —Wm K, died Dec 24, '08, age 57.
 —W B, bds Acacia Hotel.
HARWOOD ALBERT C. General
 House Painting, Wall Paper, Paints, Oils, Glass, Varnishes and Brushes, Sign Writing, Interior Finish, Pictures, Frames, Etc, 214 1/2 N Tejon, Tel Main 717, res 1023 N Walnut. (Mrs Lura D.)
 —Edwin C, painter A C Harwood, res 448 W Yampa. (Mrs Stella J.)
 —Frank E, eng. Schlesinger Bros, rms 2004 Armstrong av.
 —Ray E, painter A C Harwood, bds 1023 N Walnut.
 —Waldo S, mining, bds Alamo Hotel.

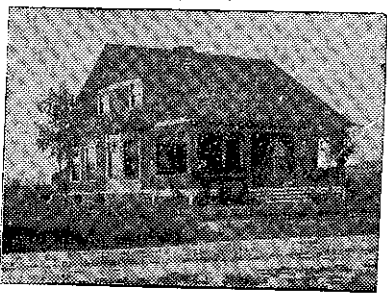

HOMES
SOLD ON MONTHLY PAYMENTS.
The Hastings-Allen
Realty and Building Co.
 110 North Tejon St.

Don't Worry about Your Credit Business. Let
The Hancock-Love Mercantile Agency
 Furnish you with Reliable Ratings and you will have no cause to worry
 TELEPHONE MAIN 1194 AND ASK ABOUT US

G. PASTER Contractor and Builder
 SHOP 4 EAST KIOWA
 Residence Phone 967 Phone 801

HAS Colorado Springs, Colorado City and Manitou Directory. HAV 295

MANITOU LIVERY AND TRANSFER CO.
 Manitou, Colo.
 OFFICE 225 Manitou Avenue Phone Manitou 9
 STABLE 111 Manitou Avenue Phone Manitou 4

Kings Charles A, millman El Paso Lbr Co, res 436 Cooper av. (Mrs Verna O.)
HASTINGS FREDERIC R (Hastings-Allen Realty & Building Co), res 1501 Wood av, Tel Main 2577. (Mrs Mary.)
 —H. C. millman, bds 523 E Platte
 —H. student High School, bds 23 E Platte av.
 —E, emp Golden Cycle Mill, bds 516 W Willamette av.
 —Memorial Chapel (Congregational), 18 E Yampa.
 —A, emp Wilbur Suit Co, bds 16 E Willamette av.
 —B, bds 523 E Platte av.
 —H. (wid George W), res 516 W Willamette av.
 —M (wid James E), bds 536 W Dale.
 —S, moved to Portland, Ore.
 —Carl M, student Colo Coll, bds 24 N Nevada av.
 —George, porter T F Burke, res 18 N Spruce. (Mrs Hettie.)
 —George B, res 1111 Wood av. (Mrs Frances H.)
 —George W, bds Union Printers' Home.
 —P (wid Walter M), res 112 E Dale.
 —Lucy M (wid James), res 1814 Midland av (Colo City).
 —C, driver Sanitary Dairy Co, res 301 S El Paso. (Mrs Ethel)
 —, see also Hadfield.
 —S, lab, res 215 Lowell. (Mrs Annie E.)
 —L, student, bds Ute Pass (Manitou).
 —K, eng, res Ute Pass (Manitou). (Mrs Nellie M.)
 —E (wid Thomas), res 231 San Fe Row.
 —Way Charles C, carp, res 715 W Huerfano. (Mrs Gussie.)
 —Glas, eng, res 228 Berkley, Roswell. (Mrs Bessie.)
 —George N, curios, 105 Ruxton av (Manitou), rms Osage av (Manitou). (Mrs Emma.)

—Hathaway John C, caller C M Ry, bds 715 W Huerfano.
 —Kenneth C, brkman C M Ry, bds 715 W Huerfano.
 —Hathberg Bessie C, res 1608 N Corona.
 —Jennie C, bds 1608 N Corona.
 —Hauber Victor, lab, bds 311 N Walnut.
 —Haubner Wm P, rms 222 N Tejon.
 —Hauck Alvin, domestic 518 N Nevada av.
 —Sigmund J, clk Pelta's Dept Store, bds 211 S Weber.
 —Haug John, lab U S R & R Co, res 1002 Colorado av (Colo City). (Mrs Mary.)
 —Haugen Anna C, smstrs T J Haugen, bds 510 E Uintah.
 —Ida M, student High School, bds 510 E Uintah.
HAUGEN THOMAS J, Merchant Tailor, 228 N Tejon, Tel Black 31, res 510 E Uintah, Tel Black 145. (Mrs Jennie P.)
 —Haun Abraham L, lab, bds 2603 N Nevada av.
 —Wm, tmstr, res 201 E Costilla. (Mrs Cora M.)
 —Haupt Elmer F, lab, res 132 Manitou av, Arensdale.
HAUPT FRED C, Sec Sun Realty Co, State Agt American Ins Co (of Newark, N J), rms 623 N Weber. (Mrs Orra M.)
 —Hause, see House.
 —Hauver Mrs Julia A, died Apr 7, '08, age 74.
 —Victor F, rms 210 E Rio Grande.
 —Havemeyer Arthur, res Lake av, Broadmoor. (Mrs Clara M.)
 —Haven Grant C, optician, res 557 E Platte av. (Mrs Martha M.)

Oregon Short Line
For all Western and Northwestern Points
 (SEE PAGE 5)

ENDOGENOUS WELDING
 It's the new method of Automobile Repairing, done only by
FRANK F. BUMSTEAD & CO.
 REAR OUT WEST BUILDING

PHONE FOR THE PROMPT PLUMBERS PHONE

13

Barnes-Stephens Plumbing & Heating Co. 206 N. Tejon St.

296 HAY

R. L. POLK & CO'S. 1909

HAY

Pecos Valley Fruit Lands
Our Specialty
THE MOYER REALTY CO.
208 DeGraff Building

- Havens Ellen A (wid Charles E), res 707 E Columbia.
- Elloine L, tchr Garfield School, bds 707 E Columbia.
- Leon C, student Colo Coll, bds 707 E Columbia.
- Ralph E, civ eng, bds 707 E Columbia.
- Havis Bert, lab C M Ry.
- Mrs Fannie, curios, S Cheyenne Canon, res same.
- James M, photog, S Cheyenne Canon, res same.
- Hawk Alvin B, lab, bds 15 N Pine.
- Anna (wid Benjamin), res 15 N Pine.
- Evelyn (wid Harvey S), res 537 E Cimarron.
- Henry J, driver Swift & Co, res 127 N Chestnut. (Mrs Della M.)
- John A, res 327 W Fountain. (Mrs Mary.)
- John N, propr Cucharras House, 15 E Cucharras.
- Michael H, carp, 311 S Institute. (Mrs Martha.)
- HAWK WM E**, Signs of All Kinds, Designs and Estimates Furnished on Application, 119 E Kiowa, Tel Main 373, res 115 N Chestnut.
- HAWKINS CLARENCE M**, Attorney-at-Law, Suite 313 Mining Exch Bldg, Tel Main 303, res 2321 N Tejon, Tel Main 1226. (Mrs Nelle B.)
- Edward, died Mar 8, '09, age 30.
- James A, brkman C M Ry, res 825 S Sahwatch. (Mrs Emma.)
- John A, barber, bds 223 S Cascade av.
- Joseph H, res 117 Monroe (Colo City). (Mrs Ora.)

- Hawkins J Dawson, pres and mgr U S R & R Co, 301 Mining Exch Bldg, res 1306 Wood. (Mrs Mary S.)
- Katherine (wid Wm), res 720 Prospect.
- Mabel P, bds 720 N Prospect
- Mrs Minnie J, matron Y W C A
- Rhetta W (wid Charles H), rms 410 E Kiowa.
- Richard A, pool, 622 Colorado (Colo City), bds Curtis P O.
- Samuel S, res 223 S Cascade. (Mrs Rhoda L.)
- Wm, miner, rms 449 E Costilla.
- Hawkinson, see also Hockenson.
- Alfred, res 1724 N Tejon. (Mrs Hattie.)
- Clarence L, bds 1724 N Tejon.
- Edna, died Jan 1, '09, age 25.
- Mabel L, student Colo Coll, bds 1724 N Tejon.
- Milton P, student Central Bus Coll, bds 1724 N Tejon.
- Swen, furn rooms, 23 1/2 E Bijou.
- Hawks Henry S, moved to Ottawa Kan.
- Sewell G, res 2311 N Tejon. (Mrs Abbie A.)
- Hawl Calvin C, driver, res 820 S Cascade av. (Mrs Maggie.)
- Haworth Walter T, hlpr C M Ry, res 913 Washington av (Colo City). (Mrs Ada E.)
- Haycraft Rev James A, moved to Washington, Kan.
- Hayden, see also Haden and Hyden.
- Albert A, student High School, bds 1434 Wood av.
- Amasa S, painter Hastings-Allen & B Co, res 1634 N Chestnut. (Mrs Rebecca S.)
- Charles W, painter, res 325 E Dale. (Mrs Mary D.)
- Eugene S, painter, bds 218 E Dale.
- HAYDEN FRANK**, Pres and Mgr Colorado Springs Floral Co, 109 N Tejon, Tel Main 599, res 811 E Cache la Poudre, Tel Main 1210. (Mrs Anna M.) (See bottom edge of leaves.)
- Frederick A, jeweler, 111 E Huerfano, res 315 N Institute. (Mrs Julia E.)

H. P. MARTIN & CO. Real Estate & Loans
126 E. Pike's Peak Ave. Tel. Main 394

HAY Colorado Springs, Colorado City and Manitou Directory. HAY 297

- Hayden Gertrude R, bds 1634 N Chestnut.
- Harold, student Central Bus Coll, bds 841 E Cache la Poudre.
- Helen G, cook, res 430 S Conejos.
- HAYDEN HENRY B**, Dentist, 47-48 P O Bldg, Tel Main 582, res 1434 Wood av, Tel Main 929. (Mrs Anna Davis.)
- H Whitall D, student High School, bds 1434 Wood av.
- James, bds 232 W Del Norte.
- James H, piano tuner, 47 P O Bldg, rms same.
- Katherine W, stenog Antlers Hotel.
- Nellie, student High School, bds 228 N Wahsatch av.
- Nels, carp, res 556 E Bijou. (Mrs Ida O.)
- Nola B, student Colo Coll, bds 326 E St Vrain.
- Samuel B, eng, res 326 E St Vrain. (Mrs Emma M.)
- Mrs Theresa, boarding, 218 E Dale.
- Wm H, driver, res 218 E Dale. (Mrs Theresa.)
- W Porter, farmer, res 615 E St Vrain. (Mrs Carrie E.)
- W Wayland, dentist, rms 724 E Platte av.
- Hayek Otto J, tailor Gano-Downs Co, res 822 E Vermijo av. (Mrs Mary C.)
- Hayes, see also Hays and Heyse.
- Albert E, reporter Gazette, res 601 E Boulder. (Mrs Marjory D.)
- Bruce W, student, bds 414 E Bijou.
- Charles F, bds Union Printers' Home.
- Clarence F, lab, res 105 S Prospect. (Mrs Christine J.)
- Desmond, res 226 W Moreno av.
- Mrs Eldorsie I, res 721 S Weber.
- Emma, domestic 1220 N Weber.
- John, lab, rms 312 N Cascade av.
- HAYES J ADDISON**, Pres First Nat Bank of C S, res 832 N Cascade av, Tel Main 137. (Mrs Margaret H D.)
- Lucy W, bds 832 N Cascade av.
- Mrs Minnie, bds 226 W Moreno av.
- Rebecca J, smstrs, rms 222 N Tejon.
- Mrs Tennie M, rms 414 E Bijou.

W. I. LUCAS
BICYCLES AND BICYCLE LIVERY
119 N. Tejon St. Phone Main 900

- Hayes Wm, barnman Albert Peterson, rms 217 E San Rafael.
- Wm D, student Colo Coll, bds 832 N Cascade av.
- Wm O, clk First Nat Bank, bds 514 N Wahsatch av.
- HAYMAN FRANK C**, Meats, Vegetables and Poultry, Eastern Corn Fed Meats a Specialty, 14 S Tejon, Tel Main 67, res 327 S Nevada av. (Mrs Dollie.)
- Harry F, student, bds 327 S Nevada av.
- HAYMAN MINING & TUNNEL** Co, Samuel M Holmes Pres, res Des Moines Ia, Casper H Becker of Colorado Springs Sec, Property Located in Park County Colo, Office 7 P O Bldg.
- Town & Development Co, C T Fertig sec and treas, 29 N Tejon.
- Haymes John H, died Mar 26, '09, age 80.
- Mrs Nanna V, res 312 Victoria av.
- HAYNER FRED G**, Jewelry, Diamonds and Optical Goods, Watch Inspector Rock Island System, 15 S Tejon, Tel Main 576, res 1510 N Weber, Tel Main 1535. (Mrs Lulu R.)
- Haynes, see also Haines and Hanes.
- Anna, tchr Liller School, res 317 El Paso boul.
- Dorothy, student Colo Coll, bds McGregor Hall.
- Helen N, died Apr 21, '09, age 34.
- James H, lab, bds 113 W Cimarron.
- J Wesley, painter, res 846 E Dale. (Mrs Olive E.)
- Martha J (wid James H), res 117 E Moreno av.
- Hays, see also Hayes and Heyse.

Advertise Business to get More Results
The Telegraph Brings Results

ARTIFICIAL ICE BEST COAL
EL PASO DISTILLED WATER
29 NORTH TEJON ST. PHONES 46 & 91
THE EL PASO ICE & COAL CO.



Pike's Peak

IS THE Dominant Attraction in Colorado. For information about the Trip enquire at any Railway Ticket Office.

ADVERTISE IN THE GAZETTE
MORE RESULTS - QUICKER RESULTS - BEST RESULTS

The Houston Lumber Co.

20 to 32 West Vermijo Ave.
TELEPHONE MAIN 102

Carries a Full Line of
BUILDERS' HARDWARE and BUILDING MATERIAL

298 HAY

R. L. POLK & CO'S. 1909

HEA



**REAL ESTATE
INSURANCE
LOANS**
PHONE MAIN 209
23 1/2 N. TEJON ST.

- Hays Clarence F, foreman Golden Cycle Mill, res 105 S Prospect. (Mrs Christine J.)
—Elma A, student, bds 210 Willow.
—Elmer T, moved to Salt Lake City.
—Ernest I, clk, bds 210 Willow.
—Flagler D, carp, res 210 Willow. (Mrs Ida I.)
—Frank L, peddler, res 940 S Sierra Madre.
—Harry, tmstr Newton Lbr & Mfg Co, res Bear Creek rd (Colo City). (Mrs Kate.)
—Mrs Ida I, nurse, 210 Willow, res same.
—John G, driver Gadsby & DeGraff, rms 312 N El Paso.
—Lee, ranchman, bds 711 N Nevada av. (Mrs Hattie H.)
—Lester, bkpr Golden Cycle Mill, res 116 S 13th. (Mrs Gertrude E.)
—Otto, driver Gadsby & DeGraff, res 312 N El Paso. (Mrs Blanche L.)
—Mrs Sigourney, res 526 E Moreno.
—Vera N, rms 22 S Weber.
Hayslip Beverly E, brkman, res 12 N 1st (Colo City). (Mrs Mary S.)
—Estella V, student, bds 12 N 1st (Colo City).
Hayutin Harry S, clk S R Snider, bds Acacia Hotel.
Hayward Claude E, student Colo Coll, bds Hagerman Hall.
—Hettie M, clk, bds 515 N Cedar.
—Lester A, clk, bds 212 N Weber.
Hazard Gold Mining Co, T J Downer sec, 104 1/2 E Pike's Peak av.
Hazell Arthur M, barber G P Goldacker, bds 219 E Cucharas.
—Noel H, tailor, res 219 E Cucharas. (Mrs Effie.)

TUBERCULOSIS, BRONCHITIS, ASTHMA AND CATARRH

Are all successfully treated by the well known "Bensonizer" Treatment

"BENSONIZER" CURE

130 East Kiowa Street

H. A. SCURR,

REAL ESTATE AND LOANS
MONEY TO LOAN ON CHATTELS
NOTARY PUBLIC

TEL. BLACK 732

20 S. TEJON ST.

HEA

Colorado Springs, Colorado City and Manitou Directory.

HEF

299

- cap Wm H, real est, res 1414 N Tejon.
Casket Charles F, bds 313 N 3d (Colo City). (Mrs Ada.)
Frank M, carp, res 313 N 3d (Colo City). (Mrs Frances E.)
Cath Mrs Alice, moved to San Diego, Cal.
BATH-AVRIL DRY GOODS CO,
W O Downs Pres, G W Gano V-Pres, Frank Avril Sec, Treas and Gen Mgr, Suits, Jackets, Furs, Hosiery and Underwear, 111 S Tejon, Tel Main 1277.
Charles J, res 1513 N Nevada av. (Mrs Kathryn.)
Frances C, nurse, 2121 N Tejon, bds same.
Wilmot S (W S Heath Cigar Co), rms 3 P O Bldg.
BATH W S CIGAR CO (Wilmot S Heath), Wholesale Dealers in Imported and Domestic Cigars, Direct from Manufacturer to Dealer, 3 P O Bldg, Tel Black 353.
Cathcote Frances, nurse, 317 E Del Norte, bds same.
Cather Grace, smstrs, rms 1717 Colorado av.
Caton Mrs Celia, clk W A Davis, bds 151 Ruxton av (Manitou).
Cavrin Joseph B, millman Portland Mill, res 730 S Tejon. (Mrs Fannie E.)
Cherton Helen, bds 1927 Wood av.
Cek Fred, res 724 S Tejon. (Mrs Leah.)
Cora, bds 1123 N Cedar.
Cekley Gold & Copper Mining Co, F J Weber sec, 412 Colorado Bldg.
Cekmann Christine W, starcher C S Laundry, bds 826 E Huerfano.
Cekner George F, student, rms 827 E Cimarron.
Cida A, student, rms 827 E Cimarron.
Cim Wm R, student, rms 827 E Cimarron.
Cecox, sec 2150 Hickox.
Philo J, lab Hastings-Allen R & B Co, res 807 E Yampa.
Cdblom Edward, student, bds 619 N Tejon.

Phone 1272 **Sewing Machines** Opposite Opera House
Sold, repaired, rented, crated. Needles, Oils and Repairs for all machines
THE NEXT MUSIC CO.

- Heddick John L, cook Alta Vista Hotel.
Hedenberg John, eng Acacia Hotel, res 211 Center. (Mrs Hilda S.)
Hedgcock Gwendolin, student Colo Coll, bds McGregor Hall.
Hedges Frederick, died Mar 8, '09, age 48.
—George W, carp C S & C C D Ry, res 725 S Nevada av. (Mrs Mary F.)
—J F, roaster U S R & R Co.
—Lester A, bds 510 S 5th (Colo City).
Hedman Emma W, dressmkr J S Appel S & C Co, rms 1204 N Weber.
Hedrick Charles H, pres and treas Hedrick W P & P Co, res 1110 E Willamette av. (Mrs Minnie I.)
—Mrs Minnie I, sec Hedrick W P & P Co, res 1110 E Willamette av.
—Samuel L, painter Hedrick W P & P Co, rms 115 1/2 S Cascade av.
HEDRICK WALL PAPER & Paint Co, C H Hedrick Pres and Treas, M I Hedrick Sec, Foreign and Domestic Wall Paper, Paints, Oils and Glass, House Painting and Sign Writing, Fine Picture Framing, 212 N Tejon, Tel Main 1284.
Heeney Mrs Ida, rms 223 E Cucharas.
Heffernan James B, asst supt Portland Mill, res 1131 Colorado av. (Mrs Frances K.)
HEFLEY-ARCULARIUS DRUG Co, F H Arcularius Pres, R H Hefley Sec and Treas, Wholesale and Retail Drugs, 21 S Tejon, Tel Main 144.
—Robert H, sec and treas Hefley-Arcularius Drug Co, rms 20 Everhart Blk.

THE GOWDY-SIMMONS PRINTING CO.

PRINTERS FROM

TYPE—COPPER PLATE—STEEL DIES

MAILING LISTS --- Any Line --- Anywhere
Address R. L. Polk & Co., Salt Lake City

THE EL PASO ICE & COAL CO.
 ARTIFICIAL ICE BEST COAL
 EL PASO DISTILLED WATER
 29 NORTH TEJON ST. PHONES 46 & 91

CHARLES GEISSLER Contractor & Builder
 TELEPHONE MAIN 844 120 N. NEVADA AVE.
 The Lowest Jobbing Rates in Town

300 HEF R. L. POLK & CO'S. 1809 HEL

Tents and Awnings
House Tents a Specialty
 Lawn Awnings Hammocks
The Out West Tent & Awning Co.
 113 1/2 N. Tejon St. Phone 1261

Heflin Harry R, moved to Flemingsburg, Ky.
 Hegener Joseph, carrier P O, res 2520 N Nevada av. (Mrs Alice R.)
 Hehn, see also Hahn.
 —Charles F, foreman Golden Cycle Mill, res 1508 Lincoln av. (Mrs Maggie.)
 Heid Clara M, student, bds 419 Main, Roswell.
 —Edward G, repr, res 419 Main, Roswell. (Mrs Sadie M.)
 —Joseph W, lab, res 419 Main, Roswell. (Mrs Josephine M.)
 —Lizzie C, bds 419 Main, Roswell.
 —Louis A, fireman, res 324 Main, Roswell. (Mrs Mary C.)
 Heidemann Julius, res 729 E Boulder. (Mrs Augusta.)
 —Martha, bds 729 E Boulder.
 Heil Geo F, clk rms 221 E St Vrain.
 Hein, see also Hine.
 —Eusdus, grocer and meats, 1 Manitou av (Colo City), res same. (Mrs Emma.)
 Heine August L, phys, 5 1/2 N Tejon, res Nordrach Ranch Sanitorium.
 Heiner, see Hiner.
 Heinicke Alfred E, eng Hagerman Bldg, res 949 S Nevada av. (Mrs Frieda.)
HEINLY EARL C, Pres First Nat Bank of Colorado City, res 309 Colorado av (Colo City), Tel Blue 561. (Mrs Clara B.)
 —Vinton S, clk Wulff-Sullivan Shoe Co, bds 309 Colorado av (Colo City).
 Heins Louis, moved to Denver.
 Heither Albert J, hlpr, res 30 W Costilla. (Mrs Betty L.)
 Heizer Charles E (David N Heizer & Son), res Cascade, Colo.

Heizer David N (David N Heizer & Son), pres Sunshine Pub Co, res 1432 Wood av. (Mrs Emma C.)
 —David N & Son (David N and Charles E), mining, 1432 Wood av.
 —Frances O, bds 1432 Wood av.
 Helbert Henry C, driver, res 3 South Pass (Manitou).
HELDERMAN A EARNEST F, emp Sinton-Rustic Home Dairy Co, rms 216 S Cascade av.
 Helen Hunt School, Institute se cor Moreno av.
 Helfer David, grocer, 801 S Nevada av, res same. (Mrs Jennie.)
 Helfrich Frances M, student High School, bds 319 N Prospect.
 —LeRoy, route agt, res 319 N Prospect. (Mrs Nancy.)
 Helin Martha N, bds 1324 N Nevada av.
 Heller Clyde B, electr, rms 631 N Wahsatch av. (Mrs Irene I.)
 —Mrs Irene I, clk C S Dry Goods Co, bds 631 N Wahsatch av.
 —James W, eng C S Elec Co, res 1332 Lincoln av. (Mrs Emma A.)
 —Joseph H (J H Heller & Co), res 703 S Sahwatch. (Mrs Martha A.)
 —J H & Co (J H and Mrs M A Heller), grocers and meats, 25 W Rio Grande.
 —Mrs Martha A (J H Heller & Co), res 703 S Sahwatch.
 —Roy F, opr C S Elec Co, res Pape-ton. (Mrs Grace A.)
 Hellin Gus, emp Hassell Iron Wks Co, res 111 W Cimarron. (Mrs Bertie.)
 Hellmik Anna C, res 15 E Las Animas.
 Hellmuth W Earl, clk C S & C C D Ry, rms 211 N Weber.
 Hellums George E, carp C M Ry, res rear 1834 Washington av (Colo City). (Mrs Jessie E.)
 —George W, gardener, 226 Philadelphia av, res same. (Mrs Laura F.)
 —Marvin I, student, bds 226 Philadelphia av.

FINE CUTLERY
G. S. BARNES & SON PHONE MAIN 60
 111 E. PIKE'S PEAK AVE.

MUETH'S CANDIES, CAKES, ICE CREAM
 Where Quality is the First Consideration
 26 North Tejon Street

HEL Colorado Springs, Colorado City and Manitou Directory. HEM 301

J. D. HILTBRAND
EDISON AND VICTOR
Talking Machines
 125 N. Tejon Tel. Main 913

Helm Cathariné E (wid Wm), res 209 W Cheyenne rd.
 Clara R, bds 209 W Cheyenne rd.
 J Clemence, bds 209 W Cheyenne rd. (Mrs Claudia E.)
 Helmer Albert, stage hd, bds 229 S Wahsatch av.
 Cornelia L (wid Augustus), res 1308 Grant av.
 Donald A, died July 22, '08, age 20.
HELMER FRANK (Wood & Helmer), 4 E Kiowa, Tel Main 801, res 419 W Kiowa, Tel Main 1409. (Mrs Emma J.)
 Julia A (wid Matthew), res 229 S Wahsatch av.
 Mrs Katherine, bds 226 S Weber.
 Louis, harnessmkr Hemenway Carriage Co, res 226 S Weber. (Mrs Jennie.)
 Odell, res 1718 Colorado av. (Mrs Grace E.)
 Wells V E, miner, bds 1308 Grant av.
 Helphenstine Ada, boarding, 329 Lincoln av (Colo City).
 Margaret A (wid Alfred), res 329 Lincoln av (Colo City).
 Hesel Charles M (Boughner & Hesel), res 108 Ruxton av (Manitou). (Mrs Myrtle.)
 Heltne Bertha (wid Martin P), rms 1627 N Royer.
 Helyeson Josephine, died Sept 19, '08, age 25.
 Hemenway Adaline (wid Alvaro), bds 1418 N Tejon.
 Addie L, student Colo Coll, bds 1507 N Nevada av.
 Albert C, bds 1509 S Nevada av.
 Alice A, emp Out West P & S Co, rms 17 W Rio Grande.
HEMENWAY CARRIAGE CO, Willard Hemenway Pres and Mgr, Carriages, Buggies, Harness and Saddles, 31 and 107 S Cascade av, Tel Main 252.
 Charlotte, bds 17 W Del Norte.
 Florence L, student High School (Colo City), bds 315 N 4th (Colo City).

Circulars
Addressed

WRITE FOR
 RATES

R. L. Polk & Co.
 Salt Lake City

COLLECTIONS
THE GILES Mercantile Agency
 WE GET THE MONEY, AND SO DO YOU
 Phone 461 308-309-310 Hagerman Bldg.

Phone Red 33 **ANTLERS TURKISH BATHS** 14 E. Bijou St.
CARL J. WENBERG, Graduate Masseuse and Medical Gymnast. The Swedish "LING" System
 ALL KINDS OF BATHS

THE EL PASO ICE & COAL CO.
 ARTIFICIAL ICE BEST COAL
 EL PASO DISTILLED WATER
 29 NORTH TEJON ST. PHONES 46 & 91

W. W. WILLIAMSON REAL ESTATE, LOANS,
 INSURANCE.
 19 East Pike's Peak Avenue. Phone 476

302 HEM R. L. POLK & CO'S. 1909 HEN

Somerset Club Coffee
 In Two lb. Tins—Sealed Try It
O. E. HEMENWAY
 115 S. TEJON ST.

HEMENWAY ORLIN E. Groceries,
 Meats, Fruits, Vegetables, Fish,
 Game and Poultry, 115 S Tejon,
 Tel Main 37, res 1507 N Nevada
 av, Tel Main 149. (Mrs Louise
 S.) (See left top corner cards.)

O. E. HEMENWAY
Staple and Fancy Groceries, Meats, Poultry, Etc.
LIGHT OF ASIA TEA
 Enriches and makes enjoyable the most ordinary meal.
 Sold in Sealed Tins 1/2 lb. 50c, 1 lb. \$1.00.
CANNED FRUITS and VEGETABLES
 Branded "Batavia" are the unfailing recourse of every successful hostess.
115 SOUTH TEJON STREET PHONE MAIN 37

HEMENWAY WILLARD, Pres and
 Mgr Hemenway Carriage Co, res
 1505 N Tejon, Tel Main 1595.
 (Mrs Myrtie A.)
 --Willard H, student Colo Coll, bds
 17 W Del Norte.
 --Wm N, eng, res 315 N 4th (Colo
 City). (Mrs Mabel.)
 Hemmant John B, livery, res 401 E
 Cucharras. (Mrs Addie E.)
 Hemming Alma F (wid Charles L),
 res 1829 Wood av.
HEMMING CHARLES C, V-Pres
 El Paso Nat Bank, res 1908 N
 Cascade av, Tel Main 443. (Mrs
 Lucy K.)
 --Wilmer D, clk El Paso Nat Bank,
 bds 1908 N Cascade av.
 --Zada, bds 1908 N Cascade av.
 Hempel Henry, draftsman, rms 828
 N Corona.

Hempstead G Albert, eng Rapson
 Coal Mine, res 1430 N Royer
 (Mrs Marion A.)
 Hemus George H, moved to New
 York City.
 Henckell, see Hinkle.
 Henderson Alva W, sec Chamber of
 Commerce, bds 430 E Kiowa.
 --Gertrude M, student, bds 638 E
 Monument.
 --Harriet E (wid John), res 430 E
 Willamette av.
HENDERSON HOWARD C, Depu-
 ty Modern Woodmen of Amer-
 ica, 1 Midland Bldg, Tel Main 2380,
 res 315 E Cucharras. (Mrs Thekla
 L.)

Henderson Mrs Jennie, furn rooms,
 516 E Huerfano, res 510 same.
 --John W, patrolman Police Dept, res
 19 W Las Animas. (Mrs Mary
 A.)
 --Mrs Lenora, died June 4, '08, age 27.
 --Lillie, bds 15 Pike View.
 --Maude L (wid Russell), res 327 S
 Tejon.
 --Milton E, res 408 Washington av
 (Colo City). (Mrs Harriet R.)
 --Olive A (wid W Thomas), res 215
 Custer av.
 --Olivia E, maid 730 E Boulder.
 --Ray J, treas Opera House, bds 430
 E Kiowa.
 --Robert L, bkpr, res 430 E Kiowa
 (Mrs Willie L.)
 --Robert L jr, clk Ry Mail Service,
 res 430 E Kiowa. (Mrs Gertrude
 C.)

B. BENTON Show Case, Stair Building and
 General Repair Work
 116 Exchange Place Phone Red 233

for Original "Manitou" TABLE WATER
 and Ginger Champagne
 The Manitou Absolutely NATURAL AND PURE Beware of Substitutes
 Mineral Springs Co.

HEN Colorado Springs, Colorado City and Manitou Directory. HEN 303

For Cut Flowers
call CRUMP
 Phone 500 511 E. Columbia

Anderson Saul, lab, res 638 E Monu-
 ment. (Mrs Willie V.)
 Mrs Willie, laund Alta Vista Hotel.
 Ardley, see also Handley.
 John D, barber F A Work, res 640
 Maple. (Mrs Lucille J.)
 Ardrick Warren W, electr U S R &
 R Co, res 113 Monroe (Colo
 City). (Mrs Viola C.)
 Ardricks Andrew J, carp, res 513 N
 Walnut. (Mrs Cora I.)
 Arina E (wid James), bds 424 W
 Kiowa.
 Arnelia (wid James B), res 601 N
 Cascade av.
 Arnie S, painter, res 312 Monroe
 (Colo City). (Mrs Lumma.)
 Arny R, student, bds 421 S Tejon.
 Aron C, hostler Wolf & Frost, bds
 225 E Platte av.
 Aron P, lab, res 421 S Tejon. (Mrs
 Achsah A.)
 Ardrickson George F, foreman C S
 Elec Co, res 323 S Cascade av.
 Aron, student Colo Coll, bds 23
 W Cache la Poudre.
 Arman, photog R R Bingham, rms
 517 N Nevada av.
 Aron J, bds 323 S Cascade av.
 Aron W, draftsman C S Elec Co, res
 226 E Monroe. (Mrs Gussie.)
 Aron Theodore P, driver C S Elec Co,
 bds 323 S Cascade av.
 Aron Julia M (wid Job B), rms 115
 S 13th.
 Aron, see Henckell and Hinkle.
 Aroness Carl S (Nat Emp & Real
 Est Agency), res 816 E Cache la
 Poudre. (Mrs Lillian A.)
 Aron Lillian A, smstrs Fraser &
 Ogle, res 1532 Park av.
 Aronessy Edward M, insp C M Ry,
 bds 317 Washington av (Colo
 City).
 Aron C, bds 317 Washington av
 (Colo City).
 Aron F, insp C M Ry, res 317
 Washington av (Colo City). (Mrs
 Lizzie.)

HENNIGAR ARTHUR G, Propr
 Colo Springs, Colo City & Man-
 itou Distributing Agency, Dealer
 in Rubber Stamps, Notary and
 Mining Seals, Typewriter Rib-
 bons, Etc., 11 E Kiowa, Tel Main
 167, P O Box 1363, res 724 N Cor-
 ona, Tel Red 101.
 --Beecher, bell boy Antlers Hotel, bds
 324 E Bijou.
 --Harold F, insp Colo Tel Co, bds 324
 E Bijou.
 --Mrs Laura A, bds 324 E Bijou.
 Henning Frank E, res 14 E Foun-
 tain. (Mrs Anna A.)
 --Harold W, hlpr Louis Stock, bds
 14 E Fountain.
 Henningson Charles, emp Hassell
 Iron Wks Co, res 334 Adlaide
 pl. (Mrs Hilma.)
 Henry Alonzo N, isp C S & I Ry, res
 710 S Weber. (Mrs Margaret J.)
 --Bessie, prin San Luis School, res 17
 W Dale.
 --Carl R, moved to Denver.
 --Ellis E, motorman C S & I Ry, res
 942 S Tejon. (Mrs Martha J.)
 --Freeland B, tinner Lowell-Meser-
 vey Hdw Co.
 --James A, lab, res 619 Maple. (Mrs
 Minnie E.)
 --James C, carp, bds 108 Lincoln av
 (Colo City).
 --John O, asst supt C S & I Ry Co,
 res 817 S Cascade av. (Mrs Amy
 V.)
 --Marion S, moved to Oblong, Ill.
 --Samuel, lab C M Ry, bds 506 Pla-
 teau av (Colo City).
 --Virgil A, foreman Newton Lbr &
 Mfg Co, res 108 Lincoln av. (Mrs
 Mamie V.)

MAILING LISTS ALL KINDS
ALL SECTIONS
 Address R. L. POLK & CO., Salt Lake City

Oregon Short Line
For all Western and
Northwestern Points
 (SEE PAGE 51)

THE EL PASO ICE & COAL CO.
 ARTIFICIAL ICE BEST COAL
 EL PASO DISTILLED WATER
 29 NORTH TEJON ST. PHONES 46 & 91

Chris Pedersen AGENT HILLYARD SECURITY
 WINDOW FASTENERS
 Rear 20 E. Bijou Tel. Main 1639

304 HEN R. L. POLK & CO'S. 1909 HER

Hensler Max E, with A J Lawton, res 305 N Weber.
 Henson, see Hansen and Hanson.
 Herb Wm J, painter, res 825 N Arcadia. (Mrs Flora.)
 Herberg Friedrich, tailor, 102 Canon av (Manitou), res 225 Manitou av (Manitou). (Mrs Sylvia.)
 Henton Guy A, carp, res 402 Manitou av (Manitou). (Mrs Mittie.)
 Herbert, see also Harbert.
 —Cyrus D, painter, res 420 N Pine. (Mrs Mary J.)
 —Fred S, salesman Newton Lbr & Mfg Co, res 202 S Cascade av. (Mrs Mary E.)
 —George P, res 1006 N Wahsatch av. (Mrs Myrtle B.)
 —J Frederick jr, student, bds 1021 N Wahsatch av.
 —Sallie, missionary, rms 131 E Vermijo av.
 —T H Ralph, photog, res 1018 Washington av. (Mrs Ida E.)
 —Walter E, foreman A T & S F Ry, res 535 E Cimarron. (Mrs Amelia M.)
 —Wm E, feeder Gowdy-Simmons Pig Co, bds 420 N Pine.
 Herbig Minnie, bds 5 Alsace Way.
 Herbison Wm J, mgr Carlisle News Co, 17 P O Bldg, rms Y M C A.
 Herbs Clara B (wid Jacob N), nurse, 506 N Pine, res same.
 Herbst Raymond, clk Marks & Ellis, bds 230 S Tejon.
 Heren Rolla P, bds 1307 N Weber.
 Heritage Wm H, watchman, res 1524 Washington av. (Mrs Sarah K.)
 —Wm J, res 109 Washington av (Colorado City).
 Herkelrath Andrew, moved to Denver.
 Herley, see Hurley.
 Herman Lewis, res 805 N Weber. (Mrs Delphine.)
 —Louis, bds Union Printers' Home.
 Hermana Caroline (wid Charles W), res 628 N Wahsatch av.
 —John, baker, bds 628 N Wahsatch av.
 Hermanson Ellis T, carp, res 841 E Monument. (Mrs Bessie.)
 Hermsen John A, moved to Council Bluffs, Ia.
 Herndon Earl, eng, rms 117½ S Tejon.
 Herr Clara E, student Colo Coll, bds McGregor Hall.
 —Galetta, bds 21 E Vermijo av.
 Herrin, see also Herron.
 —Louise A, bkpr Owl Drug Co, bds 15 E Dale.
 Herring Mrs Amelia K, rest 108½ E Huerfano, res 517 S Nevada av.
 —Eli, res 517 S Nevada av. (Mrs Amelia K.)
 —E Ernest, electr Central Elec Co, res 11 N 18th. (Mrs Marie.)
 —Florence M, clk County Assessor, bds 19 E Cache la Poudre.
 —George W, carp, res 417 S Nevada av. (Mrs Anna.)
 —J H, rms 219 E Kiowa.
 —Mabel J, stenog Spurgeon & Cassidy, bds 15 S 18th.
 —Mrs Mary, bds 4 McKinley pl.
 —Michael S, moved to Toledo, Oregon.
 —Mrs Stella M, res 15 S 18th.
 Herrington, see also Harrington.
 —Charles L, pres Herrington Merc Co, res 1531 N Royer. (Mrs Kate A.)
 —Merc Co, C L Herrington pres, C S Hillerman v-pres, W L Winkler sec and treas, hdware, 17 W Huerfano.
 Herron, see also Herrin.
 —Abraham V, carp Dannevik & Currie, res 1727 N Corona. (Mrs Versa L.)
 —Hazel E, bds 1727 N Corona.
 —Walker I, moved to Evansville, Ind.
 Hertel L Gertrude, stenog Stratton Estate, rms 801 N Weber.
 Hertzmark Benjamin E, barber, res 116 E Cimarron. (Mrs Lizzie D.)
 Hervey, see also Harvey.
 —Sylvester J, res 726 W Cucharra. (Mrs Rose A.)
HERZOG ALBERT, Asst Mgr C S Drug Co, Sec Wagner-Stockbridge Merc & Drug Co, res 1231 Colorado av, Tel White 402. (Mrs Stella.)

FOR HIGH-GRADE SUPPLIES GO TO THE
Colorado Springs Motor Car Co.
 13 NDRTH CASCADE AVE. PHONE MAIN 2214

BURGESS FINE TEAS & COFFEES
 112 North Tejon St.

HER Colorado Springs, Colorado City and Manitou Directory. HEW 305

Charles J, wiper C M Ry, bds 108 S 5th (Colorado City).
 —, harnessmkr, res 1108 S 5th (Colorado City). (Mrs Gertrude.)
 —Christian P, clk Robinson Drug Co, bds 1108 S 5th (Colorado City).
 —George, student, bds 1108 S 5th (Colorado City).
 —Gertrude E, ironer Cascade Laundry, bds 1108 S 5th (Colorado City).
 —Hil E, insp, res 123 S 7th. (Mrs Anna.)
 —John, furn rooms, 523½ Colorado av (Colorado City). (Mrs Abbie.)
 —, see also Haas and Hass.
 —Edward J, millman, res 439 Cooper av. (Mrs Julia T.)
 —Alice L, milliner Mrs S A Remy, bds 221 E St Vrain.
 —Harry H, dentist, 110 N Pine, res same. (Mrs Elizabeth M.)
 —John C, painter, 4 E Kiowa, res 705 N Corona. (Mrs M Hulda A.)
 —Mel Frank, bds Union Printers' Home.
 —Frank A, bds 2003 N Tejon.
 —Ber Charles W, res 711 E Platte av. (Mrs Adelaide A.)
 —Roy R, tinstr Friedline & Taggart, res 208 S Prospect. (Mrs Ida M.)
 —Alfred J, student Colo Coll, bds 930 N Weber.
 —John, brkman, rms 115½ S Cascade av.
 —, student, bds 930 N Weber.
 —Ber Walter L, salesman C B Prink, res 319 Jackson (Colorado City). (Mrs Kate C.)
 —John Belle (wid Isaiah), bds 227 Main, Roswell.
 —Herrington Mary D, res 554 E Platte av.
 —Thompson D (Douglas & Hetherington), res 218 E Columbia. (Mrs Anne.)
 —, see Houston and Huston.
 —Witt Alden W, comp Labor News, bds 1018 E St Vrain.
WITT BERTIAN G, Bicycles, Supplies and General Repair Shop, 114 Cheyenne av, Tel Main 117, res 436 N Franklin, Tel Red 143. (Mrs Gertrude L.)

THE ANTLERS HOTEL
 Thoroughly Fireproof Throughout
 EVERY MODERN CONVENIENCE
 BANQUETS AND BALLS A SPECIALTY
BEST RESTAURANT IN CITY

Hewitt Charles, mason, res 217 E Las Animas. (Mrs Ella G.)
 —Clara E, student High School, bds 737 E Platte av.
 —Daniel, moved to Salina, Kan.
 —Donald, pressldr, bds 737 E Platte av.
 —Mrs Nellie, res 824 S Weber.
HEWITT MRS NELLIE B, Mgr Star Loan Co, 25 First Nat Bank Bldg, Tel Main 578, res 737 E Platte av, Tel Red 303.
 —Orrin R, U S Navy, bds 737 E Platte av.
 —Robert R, clk F L Robbins, bds 1018 E St Vrain.
 —Robert W, clk Ry Mail Service, res 1018 E St Vrain. (Mrs Sylvia L.)
 —Roy L, mach Portland Mill, res 223 E Las Animas.
 —Sylvia, bds 737 E Platte av.

"The Directory is the
 Common Intermediary
 between the Buyer and
 Seller."
 (R. L. POLK)

PURE DRUGS
 PROMPT PHARMACY
 QUICK SERVICE
 Tel. Main 1770 S. W. Cor. Cascade Ave. and Huerfano

B. Harper Real Estate, Houses
 for Rent, Money to Loan
 16 S. Tejon Tel. Main 1274

THE EL PASO ICE & COAL CO.
 ARTIFICIAL ICE BEST COAL
 EL PASO DISTILLED WATER
 29 NORTH TEJON ST. PHONES 46 & 91

COLO. MINERAL WATER CO.
 Distributors of All Mineral Waters
 FOR GOOD HEALTH, DRINK WATERS THAT ARE PURE
 J. R. BALLARD, Propr.
 Telephone 583

306 HEX R. L. POLK & CO'S. 1909 HIB

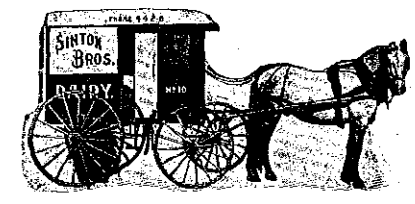

HEYSE RUDOLPH, Mnfr of and Dealer in Tin, Sheet Iron and Copper Ware, Ranges, Hardware and Kitchen Furnishings, 28 Tejon, Tel Main 552, res 219 Weber, Tel Red 295. (Mrs Jennie.)

- Rudolph W, clk Rudolph Heyse, res 317 E Caramillo. (Mrs Millie A.)
- Sylvia E, bds 219 N Weber.
- Wheaton S, tinner Rudolph Heyse, res 731 E Kiowa. (Mrs Hattie.)
- Hiatt, see also Hyatt.
- Newton M, cabinetmkr McCracken & Hubbard.
- Paris, rms 1411 Colorado av.

HEXT MUSIC CO THE, Thomas Hext Pres, J E Putnam Mgr, Pianos, Organs, Musical Mdse, Sewing Machines, Phonographs, Talking Machines and Records, 19 N Tejon, Tel Main 1272. (See right top corner cards.)



The Hext Music Co
 Phone 1272 Opposite Opera House

PIANOS Sold on Easy Terms, Tuned, Moved, Rented - Rent Applied on Price.
Sewing Machines Ten of the Latest Models. Sold on EASY TERMS OR RENTED. Expert Repairing. Needles, Oil and Repairs.
TALKING MACHINES EDISON -- VICTOR Every Style of Mach. Sold on EASY PAYMENTS. Full Stock of Records for each.

HEXT THOMAS, Pres Hext Music Co, res Denver.
 Hexter Adele B, student High School, bds 1416 Coloroda av.
 —Marcus D, salesman Yates & McClain Realty Co, res 1416 Colorado av. (Mrs Lena.)
 Heyer Samuel, propr The Laveta furn rooms, 115 1/2 S Cascade av.
 Heyse, see also Hayes and Hays.
 —Franklin E, tinner Rudolph Heyse, res 819 High. (Mrs Eva M.)
 —Minnie N, bds 219 N Weber.

HIAWATHA BAR, H C Thompson Propr, Best Grades of Imported and Domestic Ales, Wines, Liquors and Cigars, Standards of Quality Never Lowered, 510 Colorado av (Colo City), Tel West 84.
 —Gardens, opp D & R G Depot (Manitou).
 Hibbard Cassius A (C A Hibbard Co), res 320 E Bijou. (Mrs S. A.)

THE H.A. GAEBEL ENGRAVING CO.
 MAKERS OF GOOD CUTS ONLY FOR PRINTING PURPOSES
 PUEBLO, COLORADO.
 PHONE UNION 7612
 412 1/2 SANTA FE AVENUE

Manfman's
 EVERYTHING FOR EVERYBODY

All That's Good in Men's Furnishings
 Phone Main 467

HIB Colorado Springs, Colorado City and Manitou Directory. HIG 307

Phone 1034
Ford Electric Co.
 7 1/2 S. CASCADE AVE.
 We Repair Motors, Elevators, Lights, Telephones, Bells and Anything Electrical or Mechanical

BARBARD C A & Co (Cassius A Hibbard, Mrs Priscilla Incho, Melville B Clotworthy), Dry Goods, Millinery, Cloaks, Suits, Ladies' Furnishings, Carpets, Etc., 17-19 S Tejon, Tel Main 426.
 —Anna M, student, bds 623 1/2 N Wahsatch av.
 —Mary (wid Frank), dressmkr, res 623 1/2 N Wahsatch av.
 —Russell, tinner G C Fechter, bds 623 1/2 N Wahsatch av.
 —Peter J, res 521 Hugo. (Mrs Marianne A.)
 —W R, nurse Glockner Sanitarium.
 —Harry C E, hlpr C S & C C D Ry, res 924 W Cimarron. (Mrs Mabel.)
 —Bob A, emp Golden Cycle Mill, res 416 S 10th. (Mrs Hattie B.)
 —Robert M, lab, bds 416 S 10th.
 —P, student, bds 416 S 10th.
 —Man Christine, fitter J S Appel S C Co.
 —J, eng C M Ry, res 1725 Colorado av. (Mrs Lottie B.)
 —Joseph B (Tompkins & Hickman), res 124 N Tejon. (Mrs Annie E.)
 —Marinda, bds 324 S Concejos.
 —Box, see also Hecox.
 —Elmer, lab, res 702 N Spruce. (Mrs Mildred B.)
 —Mrs Alice DeFar, died Jan 24 '09, age 51.
 —Za, bds 1027 Colorado av (Colo City).
 —Elsie, moved to Denver.
 —A, bds Union Printers' Home.
 —Georgia L, stenog Kinsman & Wolff, bds 803 Jackson (Colo City).
 —E J, bds 710 S Tejon.
 —A, (wid Andrew E), res 710 S Tejon.
 —Minie Z, bkpr Friedliné & Taggart, bds 710 S Tejon.
 —R, lab, C M Ry, res 411 Washington av (Colo City). (Mrs Emily.)
 —George, molder, res 1014 S Sierra Madre.

—Hicstand Joseph G, curios, Ute Chief Iron Springs, res opp same (Manitou).
 —Hiatt, see Hiatt and Hyatt.
 —Higgins Daniel, messr W U Tel Co, bds 2309 N Nevada av.
 —Daniel P, shoemkr, 116 1/2 E Cucharas, res 2309 N Nevada av. (Mrs Regetta C.)
 —Edna, student High School (Colo City), bds 726 Jefferson av (Colo City).
 —Fred W, moved to Rocky Ford, Col.
 —John H, motorman C S & I Ry, res 601 S Nevada av. (Mrs Nora W.)
 —Mary A (wid Jeremiah H), res 726 Jefferson av (Colo City).
 —Mary J, student, bds 2309 N Nevada av.
 —Michael, lab C S Elec Co, res 310 S Concejos. (Mrs Mary A.)
 —Nellie, nurse Union Printers' Home.
 —Patrick, lab, bds 310 S Concejos.
 —Theresa (wid James), bds 2622 N Nevada av.
 —Wm J, miner Curtis Coal Mine, bds 2622 N Nevada av.
 —Higginson Wm E, insp, res 319 W Kiowa. (Mrs Cora A.)
 —High Harry W, driver Colo City Ice Fuel & Feed Co, res 2014 Jefferson av. (Mrs Deborah M.)
 —Roy S, brkman, rms Nat Hotel (Colo City).
 —School, Platte av nw cor Weber.
 —School Annex, 331 S Pike's Peak av.
 —School Athletic Field, San Rafael ne cor Royer.
HIGH SCHOOL CONFECTIONERY, N E Black Propr, Lunches, Fruits, Candies, Ice Cream Cones, Soft Drinks, Bakery Goods and Stationery, 112 Cheyenne av.

PAPER
HYDE PAPER CO.

THAT'S ALL BUT ALL KINDS
 100-102 S. Victoria Ave. Pueblo, Colo.

20 P. O. Building
 CITY PROPERTY FOR SALE OR RENT
 F. W. COAKLEY
 Phone Main 1452

THE EL PASO ICE & COAL CO.
 ARTIFICIAL ICE BEST COAL
 EL PASO DISTILLED WATER
 29 NORTH TEJON ST. PHONES 46 & 91

ENTERPRISE FURNITURE CO. PHONE MAIN 1286
 UPHOLSTERING, REPAIRING AND FINISHING 129-131 E. HUERFANO ST.

308 HIG R. L. POLK & CO'S. 1909 HILL

GREWELL & CONWAY
COAL CO.
 Office Phone Main 1271
 Yard Phone Main 2140
 110 N. Tejon St. 316 W. Huerfano St.

High Solomon M, carp, res rear 426 Grant av (Colo City).
 Higham Grecia, bds 14 E Willamette av.
 —Olive F (wid Robert), res 14 E Willamette av.
 Highland Park Co, J E Lundstrom sec and treas, lands, 11 Out West Bldg.
 Hightower Wm H, bds Union Printers' Home.
 Higley Hazel M, domestic 1205 N Nevada av.
 —Roy S, boilermkr C M Ry, bds 104 Main (Colo City).
 Higman George R, stone carver, res 608 E St Vrain. (Mrs Frances E.)
 Hilderbrandt Clara A, died Mar 14, '09, age 29.
 Hildreth Elgin W, moved to Denver.
 —Philo, tchr, res 1018 N Weber. (Mrs Persis A.)
 Hildrich John, painter, res 421 Jackson (Colo City). (Mrs Minnie W.)
 —Joseph B, sec Building Trades Dept (A F of L), res 633 N Franklin. (Mrs Alice M.)

Hill Arthur J, bds 115 Fremont, Roswell.
 —Arthur M, clk, res 816 E Moreland av. (Mrs Catherine E.)
HILL BRICK & TILE CO THE
 John Hill Pres and Gen Mgr
 W Hill Supt, C S Hill Sec, Office 1202 Grant av, Tel Blue 411
 Works Bear Creek rd n of Portland Mill, Tel Main 968. (Sec adv.)
 —Charles O, bds 1317 N Royer. (Mrs Mabel G.)
HILL CHARLES S, Sec Hill Brick & Tile Co, res 502 S 9th.
 —Charles W, bds Union Printers Home.
 —Chester A, eng A T & S F Ry, 814 S Wahsatch av. (Mrs M.)
HILL DAISY D, Nicely Furnisher
 Rooms, Electric Lights and Bath Centrally Located, 24 N Nevada av, Tel Red 235.
 —Edgar H, appr Miller Auto Co, bds 218 N Cascade av.
 —Mrs Emma E (Ruth & Hill), 503 S Tejon.
 —Eveline, student, bds 124 W Mill.
 —Francis B, res 2 E Bijou.
 —Frank J, student Colo Coll, bds German Hall.
 —Gabriel, cook Bill Nye Rest, res S Oak. (Mrs Lulu.)
 —George C, moved to Cripple Creek Colo.
 —George W, painter, res 1009 Colorado av (Colo City). (Mrs Lizzie.)

JOHN HILL, Pres. & Gen. Mgr. J. W. HILL, Supt. C. S. HILL, Sec.

THE HILL BRICK AND TILE CO
 MANUFACTURERS OF
FIRE BRICK, RED AND BUFF FRONT AND ORNAMENTAL BUILDING BRICK
 Works on Bear Creek, on Line of Colorado Springs and Cripple Creek District Railway
 WORKS PHONE, MAIN 968
 OFFICE, 1202 GRANT AVE. PHONE, BLUE 411 P. O. BOX 113
COLORADO SPRINGS, COLO.

CASCADE AUTO AND SUPPLY CO. HIGH-GRADE TOURING CARS FOR RENT.
 115 North Cascade Ave. Phone Main 56

B. WILLIAMS J. H. WILSON
A. B. WILLIAMS & CO.—REAL ESTATE
 113 1/2 N. Tejon St. Tel. Main 1260 LOANS, INSURANCE

HIL Colorado Springs, Colorado City and Manitou Directory. HIL 309

George W jr, repr C M Ry, bds 1009 Colorado av (Colo City).
 Gertrude M, student, rms 1 blk w of Adams Crossing (Manitou).
 Harry, caretkr Touzalin Ranch, res 124 W Mill. (Mrs Mary E.)
 Harry B, millman, res 112 N 5th (Colo City). (Mrs Elsie M.)
 Pattie (wid John), cook, bds 117 W Costilla.
 Homer, millman Golden Cycle Mill, res 415 N 16th. (Mrs Teenah P.)
 Ida L (wid Charles), res rear 613 N Walnut.
 James R, lab, res 827 S Tejon. (Mrs Albertine.)
 John, contr, rms 208 N Cascade av. (Mrs Wilhelmina.)
ILL JOHN, Pres and Gen Mgr Hill Brick & Tile Co, Bear Creek rd n of Portland Mill, res 1202 Grant av, Tel Blue 411. (Mrs Henrietta.)
 John A, carp, res 932 S Sierra Madre. (Mrs Emma D.)
 John H, cook Tucker Rest Co, rms 544 Kiowa pl.
ILL JOHN W, Supt Hill Brick & Tile Co, res Bear Creek rd n of Portland Mill.
 Mrs Lizzie E, res 926 Rosita av (Colo City).
 Lola B, pianist Idle Hour Theatre, bds 1009 Colorado av (Colo City).
 Mamie, clk J J Abendschan, bds 1009 Colorado av (Colo City).
 Marian (wid Edgar H), bds 218 N Cascade av.
 Mrs Maude M, bds 744 E Kiowa.
 Nathan T, trackwalker, res 519 S El Paso. (Mrs Elizabeth J.)
 Oscar H, painter A C Harwood, res 941 E Costilla. (Mrs Olive.)
 Ralph P, clk O W Ward, bds rear 613 N Walnut.
 Robert C, res 827 N Corona. (Mrs Emma J.)
 Roscoe C, prin High School Annex, res 329 E Cache la Poudre. (Mrs Edith L.)
 Rose, folder C S Laundry, bds 124 W Mill.
 Samuel M, hlpr Doyle & Schwartz, rms 133 W Mill. (Mrs L Blanche.)

GOLD FISH
 Globes, Aquariums and Supplies
 A complete stock
THE OWL DRUG CO.

Hill Victoria, bkpr Perkins-Shearer Co, bds 827 N Corona.
 —Virginia M, student, rms 1 blk w of Adams Crossing (Manitou).
 —Wm G, bds Union Printers' Home.
 —Wm H, millman Portland Mill, bds 124 W Mill.
 —Wm S, stenog Busard & Every, res 218 N Cascade av.
 Hille Earl W, student Colo Coll, bds 1125 N Nevada av.
 —Mrs Sadie, res 9 Beverley pl.
 Hiller Wm A, bkpr Portland G M Co, res 1820 W Cheyenne rd.
 Hillerman Charles S, propr Saddle Rock Rest, 105 S Tejon, res 1231 Grant av. (Mrs Rosa B.)
 Hillhouse Alfred A, trav agt, res 325 E Yampa. (Mrs Annie L.)
 —Helen, student, bds 831 N Cascade av.
 —John M, asst mgr Elks' Club, bds 215 Cheyenne av.
 —Joseph N, student Colo Coll, bds 831 N Cascade av.
 —Louis D, died Feb 9, '09, age 49.
 —Theresa M (wid Louis D), matron Delta Phi Theta Fraternity, 831 N Cascade av.
 Hilliard Mrs Edith E, prin Rock Island School, rms 306 N Cascade av.
 Hilligoss Raymond (Meador & Hilligoss), res 132 Waltham av (Manitou). (Mrs Alpha.)
 —Thomas H C, real est, res Capitol Hill pl (Manitou). (Mrs Margaret.)
 Hillis Willard E, grocer and meats, 750 E Cucharras, res same. (Mrs Ella.)
HILLIS WM, Horseshoer, 23 S Cascade av, Tel Main 477, res 628 10th, Ivywild. (Mrs Martha B.)

OTIS ELEVATORS
 "The Name a Guarantee of Quality"
 Manufactured by **OTIS ELEVATOR COMPANY**
 Denver Office, Opera House Block

San Luis Valley Irrigated Land Sellers
HAIGLER REALTY CO.
 OFFICES: 1-2-3-6-8 BARNES BLDG. 113 1/2 E. PIKE'S PEAK AVENUE

THE EL PASO ICE & COAL CO.
 ARTIFICIAL ICE BEST COAL
 EL PASO DISTILLED WATER
 29 NORTH TEJON ST. PHONES 46 & 91

Prescriptions called for and delivered
The Robinson Drug Co.
 Telephone Main 4

310 HIL R. L. POLK & CO'S. 1909 HIN

KENTUCKY STABLES
 SADDLE HORSES
 AND DIVIDED SKIRTS
 FOR LADIES
 121 E. Bijou St. Phone 568

Hillman Wm A (Bohe & Hillman),
 res 1215 Glen av. (Mrs Minnie A.)
 HILLMER MME M D, Fine Millinery and Importations, 6 E Pike's Peak av, Tel Black 395, res Alta Vista Hotel. (See adv.)

MME. M. D. HILLMER

FINE MILLINERY IMPORTATIONS

6 PIKE'S PEAK AVENUE COLORADO SPRINGS, COLO.

Hillmer Raymond E, phys Alta Vista Hotel, res same.
 —Walter B, rms Alta Vista Hotel.
 Hills Mrs Annette, res 831 E Costilla.
 —Clarence A, student Colo. Coll, bds 1014 N Weber.
 —Elijah C, tchr Colo Coll, res 120 Tyler pl. (Mrs Metta V.)
 —Justin L, rms 2115 N Nevada av.
 —Marjorie E, student High School, bds 831 E Costilla.
 Hillside Chapel (Congregational), Prospect se cor Moreno av.
 Hillyer Frank W, hlpr C M Ry, bds 13 S 4th (Colo City).
 —Wm G, meatctr Borst Bros, res 13 S 4th (Colo City). (Mrs Lillie G.)

HILTBRAND JOHN D, Pianos, Organs and Musical Mdse, 125 1/2 N Tejon, Tel Main 913, res 321 W Bijou, Tel Red 551. (Mrs Ethel H.) (See right top corner cards and adv opp.)
HILTON ANDA A, Sec and Treas Houston Lumber Co, res 815 N Cedar, Tel Main 2132. (Mrs Mary T.)
 —Anne L, emp Wilbur Suit Co, bds 626 E Boulder.
 —Beriah L, bds 626 E Boulder.
 —Frank H, fireman, res 109 Beacon Roswell. (Mrs Emma M.)
 —Harry H, moved to Rocky Ford, Colo.
 —Ida L, rms 122 S 10th.

Hilton James R, hlpr W F & Co Exp, bds 626 E Boulder.
 —Mary G, clk Wilbur Suit Co, bds 626 E Boulder.
 —Rachel S (wid Edmund J), res 626 E Boulder.
 Himebaugh Hattie, bds Spaulding House.
 —Irene, bds Spaulding House.
HIMEBAUGH JOHN A, Proprietor Spaulding House, 202-216 S Tejon, Tel Main 69.
 —J Carl, student High School, bds Spaulding House.
 Himes Robert E, clk Antlers Hotel.
 Hince Fred O, oiler U S R & R Co, res 313 E Las Vegas. (Mrs Pauline M.)

THE HANCOCK-LOVE MERCANTILE AGENCY

Credit Ratings, Mercantile Reports, Collections and Adjustments.
Managers Credit Dep't

5 El Paso Bank Bldg.

RETAIL GROCERS' & BUTCHERS' ASS'N

Tel. Main 1111

E. G. PASTER Contractor and Builder

SHOP 4 EAST KIOWA Phone 801

HIN Colorado Springs, Colorado City and Manitou Directory. HIT 311

John C, contr, 1510 W Cheyenne rd, res same. (Mrs Lillian J.)
 —Robert B, bds Union Printers' Home.
 —see also Hein.
 —Edward B, student, bds 1221 Wood av.
HINE HENRY (Curtis & Hine), 33 Giddings Bldg, Tel Main 850, Pres Guanajuato Power & Elec Co, V-Pres Guanajuato Reduction & Mines Co, res 1221 Wood av, Tel Main 377. (Mrs Adele B.)
 —James H, porter, res 608 S Weber. (Mrs Marcella.)
 —Marjorie, bds 1221 Wood av.
 —Francis R, eng Portland Mill, res 919 W Costilla. (Mrs Mina M.)
 —Lafayette (Hiner & Little), police Magistrate City Hall, res 1103 S Tejon. (Mrs Margaret E.)
 —Lloyd D, died Jan 20, '09, age 25.
 —Merrill W, driver Crescent Mkt, res 1104 S Nevada av. (Mrs Minnie L.)
 —Little (Lafayette Hiner, E C Little), real est, 224 S Tejon.
 —Wm H, miner Rapson Coal Mine, res 2113 N Weber. (Mrs Cora R.)
 —George W, coppersmith C M Ry, res 36 E Telluride av (Colo City). (Mrs Lizzie.)
 —Horace R, moved to Fruita, Colo.
 —Cyrus, died May 1, '09, age 38.
 —Mrs Nettie L, real est, rms 13 N 13th.

A. B. Hutchinson J. L. Columbia
MANITOU LIVERY AND TRANSFER CO.
 Manitou, Colo.
 OFFICE STABLE
 225 Manitou Avenue 111 Manitou Avenue
 Phone Manitou 9 Phone Manitou 4

Hinshaw John M, lab, res 715 S Nevada av. (Mrs Flora T.)
 Hirschl Ella M, bds 1215 N Nevada av.
 Hirst, see Hurst.
 Hise D Howell, bkpr William A Otis & Co, res 1316 Washington av. (Mrs Mina F.)
 Histed-Hall Co, F W Coakley rep, 20 P O Bldg.
 Hitchcock Jacob A, electr Golden Cycle Mill, res 217 S 12th. (Mrs Blanche M.)
 Hitchings Wm J, blksmith U S R & R Co, res 9 S 4th (Colo City). (Mrs Marie M.)
 Hitchins Charlotte, moved to Mitchell, Neb.
 Hite Edward V, electr, rms to Everhart Blk.
 —Mrs Elizabeth V, stenog C C Hamlin, rms 130 Cheyenne av.
 —Robert H, waiter, rms Hotel Kennebec.
 Hitt Bertram H, clk P O (Manitou), bds 212 Ruxton av (Manitou).
 —Lena L, clk, bds 212 Ruxton av (Manitou).



J. D. HILTBRAND
 Musical Instruments
 SHEET MUSIC

First Class Piano Tuning Expert Repairing
 EDISON and VICTOR TALKING MACHINES and RECORDS
 125 1/2 N. Tejon St. Phone Main 913

Automobile Repairing
 Autogenous Welding — Guaranteed Perfection
 DONE ONLY BY
Frank F. Bumstead & Co.
 Rear Out West Building

Oregon Short Line
 For all Western and Northwestern Points
 (SEE PAGE 5)

LIST YOUR PROPERTY WITH US
The Moyer Realty Co.
 208 DeCraff Building

Hitt L Alexander, curios, 212 Ruxton av (Manitou), res same. (Mrs Jennie.)

Hjerpe Hannah, moved to Denver.

Hoag Edwin B, student High School, bds 731 N Weber.

HOAG MRS FLORA L, Thoroughly Modern Furnished Rooms, Convenient to all Car Lines, Special Attention to Transients, 29 S Cascade av, Tel Red 734.

—Gladys G, stenog E L Timmons, rms 29 S Cascade av.

—Harriet C (wid Seely H), res 731 N Weber.

—Julia E (wid Watson M), res 923 Custer av.

—Lee S, clk Giddings Bros, res 613 E Cache la Poudre. (Mrs Myrta A.)

—Thomas A, res 412 E Columbia. (Mrs Nellie M.)

Hoagland Rev Amos, died May 10, '09, age 75.

—Aurilla F, student Colo Coll, bds 1432 Wood av.

—Harry J, emp Nordrach Sanatorium.

HOAGLAND HENRY W, Physician, Office and Res 808 N Nevada av, Tel Main 45, Hours 2 to 4 p m. (Mrs Harriet J.)

—Jay G, clk, res 718 E Cache la Poudre. (Mrs Myrtle I.)

—W Glessner, moved to Duarte, Cal.

Hoare James, bds Union Printers' Home.

Hobbs Charles, driver, rms 115½ S Cascade av.

—Charles M, buyer Smith's Packing Co, res 330 E Cache la Poudre. (Mrs Della M.)

—Charles S, lab, bds 928 N Pine.

Hobbs Elihu L, miner Pike View Coal Mine, res 9 Pike View. (Mrs Ira.)

—Ernest, student, bds 9 Pike View.

HOBBS FRANCIS J (D Y Butcher Drug Co), res Los Angeles, Cal.

—Mrs I Nancy, housekpr Plaza Hotel.

—James T, rancher, res 110 N Weber. (Mrs Mary A.)

—Joseph L, miner, res 711 Garfield. (Mrs Laura E.)

—Joshua S, lab, res 928 N Pine. (Mrs Maggie L.)

—Mary J (wid John), res 711 Garfield.

—Mercy G (wid Frank), res 122 16th.

—Oral C, dyer F H Couture, rms 92 N Pine.

—Wm D, moved to Fresno, Cal.

—Wm H, miner, res 2214 Parker.

—Wm M, coaler C S Elec Co, res 2201 N 7th. (Mrs Maude B.)

Hobel Mrs Mary, rms 221 S Wahsatch av.

Hobo Cons Mines Co, Herbert Gardner sec, 315 Hagerman Bldg.

Hobson D Alonzo, driver, res 1008 Weber. (Mrs Laura L.)

—Eleanor W, student Colo Coll, bds 505 N Cascade av.

—Henry W, student Colo Coll, bds 505 N Cascade av.

—Katherine T (wid Henry W), res 505 N Cascade av.

Hock Mrs Hannah, res 13 E Costilla.

Hockenson, see also Hawkinson and Hokanson.

—Mrs Carep, res 802 E Platte av.

—Gustave H, clk May Clothing Co, bds 802 E Platte av.

—Isabella M, hairdresser N E Johnson, bds 802 E Platte av.

—Sophie E, hairdresser Mrs M J McIntyre, bds 802 E Platte av.

Hockett Asa S, notions, 523½ S Tejon, res 712 S Cascade av. (Mrs Jennie N.)

Hodge Bondy, hlpr Paint Supply Co, bds 928 N Pine.

Hodges Benjamin R, lab, res 502 Kiowa. (Mrs Frances M.)

—Hattie E, rms 1128 Colorado av.

Hodges James M, tmstr Hagen & Cary F & F Co, res 337 W Costilla. (Mrs Ida.)

—Mrs Lorena C, tchr Washington School, bds 1525 N Wahsatch av.

—L Hazel, emp Elite Laundry, bds 337 W Costilla.

—Wm F, lab, bds 502 W Kiowa.

Hodgetts Albert G, asst sec and treas Colo Inv & Realty Co, res 114 E San Miguel. (Mrs Henrietta B.)

Hodgkinson Clark B, cond, res 23 E Espanola. (Mrs Mary C.)

Hodson Charles D, asst Sawyer & Garstin, bds 415 E Pike's Peak av.

Hoë Walter C, bkpr C S & C C D Ry, rms 114 S Wahsatch av.

Hoebel Erwin E, clk Hefley-Arcularius Drug Co, bds 822 Colorado av. (Mrs Pauline L.)

—F Augustus, bkpr Wandell & Lowe T & S Co, res 822 Colorado av. (Mrs Desiree.)

—Veldea V, student High School, bds 822 W Huerfano.

—Walter W, printer Victor Ptg Co, bds 822 W Huerfano. (Mrs Coral B.)

Hofer Fred W (Hofer & Hamilton), res 519 S Weber. (Mrs Elizabeth.)

—& Hamilton (F W Hofer, C R Hamilton), barbers, 112 E Huerfano.

Hoff, see Hough and Huff.

Hoffman, see also Huffman.

—Albert, gardener Glen Eyrie.

—Anna, clk Giddings Bros, bds 1230 Glen av.

—Arthur V, student Colo Coll, bds 217 E Uintah.

—Augusta (wid David), bds 1230 Glen av.

—Edward, detective Police Dept, res 517 N Pine. (Mrs Cora L.)

—Emil, huckster, bds 1230 Glen av.

—Ethel, maid Colo School for D & B.

—Frank E, electr, bds 517 N Pine.

—Marian S, student Colo Coll, bds Bemis Hall.

—Robert, rms 133 E Huerfano.

W. I. LUCAS
GUNS, PISTOLS,
FISHING TACKLE
 119 N. Tejon Phone Main 900

Hoffman Samuel M, carp, res 407 Manitou av (Manitou). (Mrs Sarah F.)

Hoffman Eliza C (wid Frederick), grocer, 706 E Dale, res same.

Hoffmire Clara B, tchr Lowell School, bds 1408 Washington av.

—Electa J (wid James), rms 1408 Washington av.

Hogan, see also Hagen.

—Charles, messr, rms 133 E Huerfano.

—General H, miner Curtis Coal Mine, bds Curtis P O.

—John, miner Curtis Coal Mine, bds Curtis P O.

Hogg Thomas, repr E G Strang, res 412 E Columbia. (Mrs Nellie.)

Hogue Wm H, brkman, res 1616 Colorado av. (Mrs Frances.)

Hohler Mrs Alice M, moved to Denver.

Hokanson, see also Hockenson.

—Alfred, lab, res 442 W San Miguel. (Mrs Christina C.)

—Eudena, student, bds 442 W San Miguel.

Holbrook Albert S, res 918 N Weber. (Mrs Mary.)

—Henry, roaster U S R & R Co, bds 514 Monroe (Colo City).

—Herbert, mach U S R & R Co, bds 514 Monroe (Colo City).

—John W, mach, res 514 Monroe (Colo City). (Mrs Lucy.)

—Robert, clk, bds 514 Monroe (Colo City).

Holcomb Homer J, meatctr E D Saunders, res 232½ E Fountain. (Mrs Alberta M.)

—Ralph H, rancher, bds 232½ E Fountain.

Holdeman Henry K, grocer and meats, 1202 Colorado av, res 16 S 13th. (Mrs Mary E.)

Evening Telegraph Want Ads

Bring Best Results



FROM THE SUMMIT OF PIKE'S PEAK
 You can see the entire State of Colorado
Don't Miss This Trip.

GAZETTE HAS ONLY SEVEN-DAY NEWSPAPER IN CENTRAL COLORADO. HAS ONLY SUNDAY ISSUE IN COLORADO SPRINGS. HAS BEST EDITORIAL AND NEWS SERVICE. HAS THE LEAD IN ADVERTISING.
60 CENTS PER MONTH

The Houston Lumber Co.

26 to 32 West Vermijo Ave.
TELEPHONE MAIN 102

LUMBER, HARDWARE
MILL WORK, BANK FIXTURES, GLASS, ETC.

314 HOL

R. L. POLK & CO'S. 1909

HOL

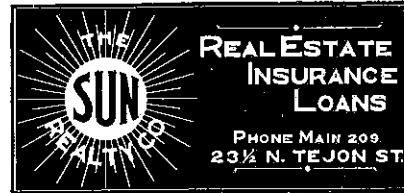

Holden Allen M, cabinetmkr, res 112 S 13th. (Mrs Florence H.)
—Dorothy M, student Colo Coll, bds 1206 N Cascade av.
—Charles F, student Colo Coll, bds 1206 N Cascade av.
—Emma C, gospelwkr, bds 815 N El Paso.
—George C, v-pres Holland Dairy Co, res 1206 N Cascade av. (Mrs Ida C.)
—Isabel (wid Daniel M), res 713 W Cucharras.
—James D, messr W F & Co Exp, res 23 N Prospect. (Mrs Agnes.)
—Josiah W, carp, res 509 Hagerman (Colo City). (Mrs Jennie M.)
—Olive, bds 713 W Cucharras.
—Phyllis, bds 23 N Prospect.
—Terrus T, gospelwkr, res 815 N El Paso. (Mrs A Mae.)
—Wm H, driver Counts Bros, rms 17 E Vermijo av.
Holdmer J C, emp Hassell Iron Wks Co.
Holenbeck Albert F, student, bds 720 N Arcadia.
—Mrs Laura B, res 720 N Arcadia.
Hollan George A, emp Newton Lbr & Mig Co, bds 2427 N Nevada av.
HOLLAND DAIRY CO THE, Wm O Weeden Pres and Gen Mgr, G C Holden V-Pres, Wm D Quackenbush Sec and Treas, 1 1/2 miles n of city, P O Box 316, Tel Main 1044.
—Dairy Farm, Holland Dairy Co proprs, 1 1/2 miles n of city.
—Ernest, lab, rms 15 E Cucharras.
—George, hlpr C S Elec Co, bds 316 E St Vrain.
—Mrs Mary A, res 316 E St Vrain.
—Paul A, bds 1732 N Tejon.

Holland Roy, hlpr C M Ry, rms 428 1/2 Colorado av (Colo City).
HOLLAND RUSH L, Lawyer, Suite 50 P O Bldg, Tel Main 547, res 1732 N Tejon, Tel Main 1026.
—Samuel, emp Sanderson Com Co, res 11 N Spruce. (Mrs Dink.)
—Thomas, junk, rms Hotel Kennebec.
—Thomas, bds 11 N Spruce.
—Tony, painter R J Garry, bds 11 N Spruce.
Holley, see also Holly.
—Benjamin, miner Pike View Coal Mine, res 67 Pike View. (Mrs Eula.)
Holliday Addie M, died Aug 10, '08, age 37.
—Alexander E, tmstr, res 310 W Fountain. (Mrs Sadie.)
—Etta (wid Harvey), clk Emporium, rms 217 E Huerfano.
Holliman, see also Hollyman.
—Effie, maid Alamo Hotel, rms The Arlington.
—Forrest E, rms 124 S Tejon. (Mrs Effie I.)
—James M, res 304 W Pike's Peak av. (Mrs Mary J.)
Hollingshead Elijah, grocer and meats, 920 S Royer, res same.
—James, millman U S R & R Co, res 918 N Royer.
Hollingsworth Evalyn, nurse, res 714 N Weber.
—Tine, tmstr, res 420 N 16th. (Mrs Anna B.)
Hollister Anthony B, foreman Monument Valley Coal Co, res 416 E Bijou. (Mrs Mercy L.)
—Benjamin M, mining, 67 P O Bldg, res 303 E Pike's Peak av. (Mrs Fannie E.)
—Bert C, clk Giddings Bros, res 414 E Yampa. (Mrs Florence G.)
Holloway Elizabeth I, clk J S Appel S & C Co, bds 605 W Pike's Peak av.
—Ellsworth C, moved to Pasadena, Cal.
—Frances, clk Pelta's Dept Store, bds 605 W Pike's Peak av.
—Helen (The Colorado), bds 605 W Pike's Peak av.
—Jennie, bds 605 W Pike's Peak av.

H. A. SCURR, REAL ESTATE & LOANS

Phone Black 732 20 S. Tejon St.

CHattel Loans Wanted
HOUSES FOR RENT

HOL

Colorado Springs, Colorado City and Manitou Directory.

HOL 315

Holloway Josie, domestic 1712 N Tejon.
Martha J (wid Wm H), res 605 W Pike's Peak av.
—Tessa (The Colorado), bds 605 W Pike's Peak av.
Holly, see also Holley.
—Bert, porter, bds 646 Maple.
—John B, porter, bds 646 Maple.
—Louisa (wid Nathan), res 646 Maple.
—Otto T, baker Henry Decker, bds 646 Maple.
Hollyman, see also Holliman.
—Herbert, lab C M Ry, res 15 Calvert av, Glasstown. (Mrs Lena L.)
—John Agnes M, student High School, bds nr Platte av, Nob Hill.
—Dagmar M, student High School, bds nr Platte av, Nob Hill.
—Svend P, res nr Platte av, Nob Hill. (Mrs Karkondine E.)
Hollman, see also Homan.
—Arthur D, contr, 425 E St Vrain, res same. (Mrs Julia A.)
—Harry V, sec and treas Gem Toilet & Laundry Co, res 1223 N Weber. (Mrs May S.)
—John B, agt Colo Nat Life Assurance Co, 308 Hagerman Bldg, res 1440 Wood av. (Mrs Eloine M.)
—John H, setter Benn Brewer Brick Co, res 831 E Cimarron. (Mrs Catherine.)
—Lillian, student High School, bds 1440 Wood av.
—Newton, student High School, bds 425 E St Vrain.
—Holmes Amanda (wid James A), res 610 S Cascade av.
—Anna L, died Oct 3, '08, age 40.
—Annie M, student, bds 413 W 2d, Ivywild.
—Augusta, bds 808 N Cascade av.
—Bartow O, student, bds 413 W 2d, Ivywild.
—Clara H (wid James L), res 11 N Pine.
—Daffie L, student, bds 413 W 2d, Ivywild.
—Edith M, domestic 1416 S Pine.
—Edna E, student Colo Coll, bds 906 E Boulder.

Phone 1272 **PIANOS** Opposite Opera House
Highest Grades, Best Bargains
Rented, Tuned, Moved
THE HEXT MUSIC CO.

Holmes George F, res 936 W Cheyenne rd. (Mrs Esther B.)
—Harry E, student, bds 413 W 2d, Ivywild.
—James, res 906 E Boulder. (Mrs Ellen J.)
—Jessie E (wid Henry C), rms 211 N Cascade av.
—Julia (wid Joseph), res 516 E Boulder.
—Lillie M, laund, res 423 W Boulder.
—Richard, clk, rms 222 N Tejon.
—Robert, waiter Thornton & Fields, rms 314 E Cimarron.
—Spencer, res 129 S Corona. (Mrs Clara.)
—S M, pres Hayman M & T Co, res Des Moines, Ia.
—Walter M, tmstr Wandell & Lowe T & S Co, res 302 Cameron av. (Mrs Mary E.)
—Wm C, driver, res 310 Portland av. (Mrs Isabella.)
—Wm F, foreman C M Ry, res 11 W Telluride av (Colo City). (Mrs Agnes.)
—Wm G, moved to Denver.
—Wm H, res 413 W 2d, Ivywild. (Mrs Lucy J.)
—Wm M, moved to Denver.
Holmgren Richard F, fireman C M Ry, res 215 S Wahsatch av. (Mrs Anna J.)
Holt Anna, domestic 832 N Cascade av.
—Mrs Ethel M, res 310 S Weber.
—Eugene D, blksmith C S & C C D Ry, bds 329 Lincoln av (Colo City).
—George, miner, rms 816 N El Paso. (Mrs Annie.)
HOLT HARRISON J, Asst Mgr M & P P Ry, res 124 Grand Ave (Manitou). (Mrs Ida C.)

MAILING LISTS --- Any Line --- Anywhere
Address R. L. Polk & Co., Salt Lake City

ARTIFICIAL ICE BEST COAL
EL PASO DISTILLED WATER
29 NORTH TEJON ST. PHONES 46 & 91
EL PASO ICE & COAL CO.

Tuberculosis Cured "Bensonizer" Inhalation Treatment
BY THE
1130 EAST KIOWA STREET

THE GOWDY-SIMMONS PTG. CO.
PRINTERS AND ENGRAVERS
21 North Tejon Street. Phone 87

CHARLES GEISSLER Contractor & Builder
 TELEPHONE MAIN 844 120 N. NEVADA AVE.
 The Lowest Jobbing Rates in Town

316 HOL

R. L. POLK & CO'S, 1909

HOO

TENTS
 We Rent Tents For All Purposes
The Out West Tent & Awning Co.
 113 1/2 N. Tejon St. Phone 1241

Holt Ida C, sec and treas E E Nichols Hotel & Realty Co, res 124 Grand av (Manitou).

—Jesse E, baker W N Burgess, res 422 S Nevada av.

—Jewel P, tmstr, res 2034 Armstrong av. (Mrs Hattie.)

—Noah B, mgr Antlers Pharmacy, Antlers Hotel, rms same.

Holtby Errol B, student, bds 1129 Colorado av (Colo City).

—John C, watchman, res 1129 Colorado av (Colo City). (Mrs Rose E.)

—John C, eng, res 123 Colorado av (Colo City). (Mrs Stella.)

—Lynn, bds 123 Colorado av (Colo City).

—Thomas H, clk C S & C C D Ry, bds Alta Vista Hotel.

Homan, sec also Holman.

—Frederick W, foreman, res 512 N Spruce. (Mrs Madora S.)

—Josiah A, watchman Golden Cycle Mill, res 1620 Grant av. (Mrs Eva M.)

HOME INSURANCE CO (of New York), Matthew Kennedy Agt, 113 E Kiowa.

—Run Copper M Co, W C Robinson sec, 2 Giddings Bldg.

—Supply Co (F W and Mrs J E Van Horn, F J Cauik), installment gds, 133 E Huerfano.

—Telephone Co, J K Vanatta v-pres, F H Reade sec and treas, Wm M Brown mgr, 8 S 5th (Colo City).

Homestake Gold M & M Co, Thomas Tribe sec, 1912 N Tejon.

HOMESTEAD MINING & MILLING Co, Dr W N Caseley Pres, Ethel C Bowers Asst Sec, Lem Mummah Treas, 27 P O Bldg, Tel Main 770.

Homewood Susan, cook 41 W Cache la Poudre.

Homsher Leelah J, bds 327 S Prospect.

—LeRoy S, clk, bds 327 S Prospect.

—Levi N, ins, res 327 S Prospect. (Mrs M Adella.)

Honaker Horace, moved to Denver.

Honey Albert F, carp, res 809 E Boulder. (Mrs Anna.)

—Vernon N, student High School, bds 809 E Boulder.

Honeyman Hazel, student, bds 920 N Wahsatch av.

—Wm, contr, 920 N Wahsatch av, res same. (Mrs Rilla.)

Honnen Edward, contr, 1031 N Wahsatch av, res same. (Mrs Margaret.)

Hood Rebecca L, student Colo Coll, bds Ticknor Hall.

Hoodcock John, emp Golden Cycle Mill, bds 400 Robinson (Colo City).

Hook Eleanor E, rms 130 E 1st, Lihue.

—Eleanor J (wid Wm E), rms 130 E 1st, Lihue.

—Lottie C (wid Harry H), res 512 N 4th (Colo City).

—Ruth, student High School, bds 9 Cheyenne boul.

—View Sales Co, Lawson Sumner mgr, photogs, 119 1/2 E Pike's Peak av.

—Wm E, died Nov 17, '08, age 75.

—& Ladder No 1, 18-20 S Nevada av.

—& Ladder No 2, 314 E San Miguel.

Hooke Wallace E, taxidermist, 316 Custer av, res same.

Hookway Walter G, engraver, res 527 E Platte av. (Mrs Frances.)

Hoon Samuel A, comp Prompt Printery Co, res 418 E Kiowa. (Mrs Lillian M.)

Hoop Peter P, clk McCracken & Hubbard, res 21 Ramona, Ivywild. (Mrs Jessie I.)

—Ruth E, student, bds 21 Ramona, Ivywild.

Hooper Frederick, florist Wm Clark bds 2402 Wood av.

MUETH'S CANDIES, CAKES, ICE CREAM
 Where Quality is the First Consideration
 26 North Tejon Street

HOO

Colorado Springs, Colorado City and Manitou Directory.

HOR

317

Hooper Wm O (Snider & Hooper), res 442 Manitou av (Manitou). (Mrs Emma.)

Hoose Mrs Minnie, student, bds 1504 N Weber.

Hoot Ernest A, bds 623 E Willamette av.

Henry A, res 623 E Willamette av. (Mrs Mary M.)

Hoover Archibald O, student High School, bds 1703 Colorado av.

Benjamin O, contr, 1703 Colorado av, res same. (Mrs America L.)

Daniel S, barber I A Persinger, rms 118 1/2 E Huerano.

Elzy, baker, res s end Nob Hill. (Mrs Anna E.)

Fred A, student Colo Coll, rms Hagerman Hall.

Jacob C, moved to Denver.

Lowell C, student, bds s end Nob Hill.

Orville U, lab, res s end Nob Hill. (Mrs Bertha A.)

Hope Adelbert B, mach Golden Cycle Mill, res 201 Grant av (Colo City). (Mrs M Elizabeth.)

W Edwin, emp Golden Cycle Mill, res 1637 Colorado av. (Mrs Grace M.)

Hopfer Samuel D, lab, res 130 Hagerman (Colo City). (Mrs Elizabeth.)

Hopkins Albert G, stenog U S R & R Co, res 418 N Nevada av. (Mrs Prudence L.)

Alice, bds Nordrach Ranch.

Andrew, student High School, rms 9 El Paso Bank Bldg.

Charles D, mgr Exchange Registry and Guaranty Co, Mining Exch Bldg, res 23 W Del Norte. (Mrs Lillie M.)

David N, moved to Des Moines, Ia.

George, student High School, rms 19 El Paso Bank Bldg.

Hubert V, moved to Seattle, Wash.

James, coal miner, res Papeton.

James B, died June 29, '08, age 32.

James H, asst supt Prudential Ins Co, 8 El Paso Bank Bldg, rms same.

Jesse, fireman C M Ry, res 1627 Washington av.

J. D. HILTBRAND
 THE HIGH GRADE
Mehlin Pianos
 125 N. Tejon Tel. Main 913

Hopkins John, bds County Poor Farm.

—John, baker, bds 802 N Tejon.

—J O, student Colo Coll, bds 412 N Tejon.

—Lizzie J (wid Harvey H), res 1819 N Tejon.

Hopkinson John H, eng, res 1524 Colorado av. (Mrs Amelia A.)

Hoppe August C, eng DeGraff Bldg, res 316 W Monument. (Mrs Eliza.)

—Charles F, elev opr DeGraff Bldg, 316 W Monument.

—LaVergne, student High School, bds 316 W Monument.

—Rose H, bds 316 W Monument.

Hopper Arthur T, emp Golden Cycle Mill, bds 115 N 8th (Colo City).

—George, tmstr, res 1015 S Royer.

—Lucy J (wid Lee), rms 822 S Weber.

—Samuel D, blksmith C M Ry, res 130 Hagerman (Colo City). (Mrs Elizabeth.)

—Thomas (Hopper & Zobel), res 115 N 8th (Colo City). (Mrs Josephine.)

—Wm G, student High School, bds 115 N 8th (Colo City).

—& Zobel (Thomas Hopper, Fred Zobel), saloon, 520 1/2 Colorado av (Colo City).

Hopson Walter G, framer Whitney & Grimwood, res 421 W Bijou. (Mrs Georgia Rook.)

Horne Mary, domestic Alta Vista Hotel.

HORN CHESTER B, Cigars, Tobaccos, Smokers' Articles and News Stand, 127 N Tejon, Tel Main 977, res 402 Main, Roswell, Tel Main 2199.

PHONE 461

CREDIT RATINGS

308-309-310 Hagerman Building

COLLECTIONS

THE GILES Mercantile Agency

THE EL PASO ICE & COAL CO. ARTIFICIAL ICE, BEST COAL, EL PASO DISTILLED WATER, 29 NORTH TEJON ST., PHONES 46 & 91

Stoves and Ranges
G. S. BARNES & SON Phone Main 80
 111 E. PIKE'S PEAK AVE

Phone Red 33 **ANTLERS TURKISH BATHS** 14 E. Bijou St
CARL J. WENBERG, Graduate Masseur and Medical Gymnast
 TREATMENT GIVEN AT PATIENT'S RESIDENCE BY APPOINTMENT. ALSO CHIROPODY, DERMATOLOGY AND SCALP TREATMENT.

THE EL PASO ICE & COAL CO.
 ARTIFICIAL ICE BEST COAL
 EL PASO DISTILLED WATER
 29 NORTH TEJON ST. PHONES 46 & 91

W. W. WILLIAMSON Fruit and Farm Lands in
 all Parts of the State.
 REAL ESTATE, LOANS, INSURANCE 19 E. Pike's Peak Ave. Phone 476

318 HOR

R. L. POLK & CO'S. 1909

HOU

O. E. HEMENWAY
 GROCERIES
 and MEATS
 115 S. Tejon St. Tel. Main 37

Horn Fred F, sec El Paso County Horticultural Society, res 109 Cheyenne rd. (Mrs Evelyn M.)
 —George E, messr Postal Tel-Cable Co, bds 18 N Weber.
 —Hattie E (wid Wm F), rms 18 N Weber.
 —Hattie E, smstrs Fraser & Ogle, bds 18 N Weber.
 —Noah, bds Union Printers' Home.
 —Wm, chef Cliff House, res 140 Canon av (Manitou).
 —Wm, dairy, 402 Main, Roswell, res same. (Mrs Ellen R.)
 Horner Frances J (wid John P), bds 750 E Kiowa.
 —Mrs Margaret L, res 221 Santa Fe Row.
 Horning Charles H, motorman C S & I Ry, rms 406½ S Tejon.
 Hornsby Wm, rms 4 E Vermijo av.
 Horr Albert W, moved to Denver.
 —Harvey W, coppersmith C S & C D Ry, res 606 W Pike's Peak av. (Mrs Mary B.)
 —Joseph W, tmstr, res 221 S Weber. (Mrs Mattie J.)
 —Nellie, student Central Bus Coll, bds 221 S Weber.
 Horsfall Harold, student Central Bus Coll, bds 1616 W Cheyenne rd. (Mrs Lillie.)
 Horthrop Carl T, fireman, bds 304 E Monument. (Mrs Nellie A.)
 Horton Albert H, dep clk County Court, res 428 N Weber.
 —Herman S, clk, res 827 Custer av. (Mrs Anna.)
 —Hustave, painter, rms 616 S Nevada av.
 —Martha E (wid Thomas), bds 522 E Kiowa.

Horton Mary B, boarding, 428 N Weber.
 —Mrs Pearl M, tailor J C Warren, res 522 E Kiowa.
 —Rosamond S, bds 428 N Weber.
 —T Norman, steamftr, res 522 E Kiowa. (Mrs Pearl M.)
 Hose Co No 1, 18-20 S Nevada av.
 —Co No 2, 314 E San Miguel.
 —Co No 3, 2 S 9th.
 Hoskinson Anna B (wid Andrew J), Hosman E Barton, alderman 4th ward, res 426 E Kiowa. (Mrs L Belle.)
 Hotchkiss Lucy E, bds 41 Telluride av.
 —Mary P, res 41 Telluride av.
 —Silas, bds 41 Telluride av.
 Hotchkiss Elbridge L, clk Crescent Grocery, res 426 E Huerfano. (Mrs Margaret M.)
 —Lizzie, pantry girl Acacia Hotel.
 Hotel Hoffman, N B Hames propr, 502½ Colorado av (Colo City).
HOTEL KENNEBEC, C M Poe Propr, Modernly Furnished Apartment House, Hot and Cold Water in Every Room, 132 S Cascade av, Tel Main 1781.
 —Navajo, C A Pollen propr, Manitou av cor Navajo av (Manitou).
 —Pittsburg, Lulu G Fellows propr, 215 Manitou av (Manitou).
 —Ruxton, Dr F M Cooper propr, bet Soda and Iron Springs (Manitou).
 Hotzel Fern G, student High School, bds 214 E Pike's Peak av.
 —Mrs Frances G (Drs George and Frances G Hotzel), res 214 E Pike's Peak av.
 —George (Drs George and Frances G Hotzel), res 214 E Pike's Peak av. (Mrs Frances G.)
HOTZEL DRS GEORGE AND FRANCES G, Chiropractic Infirmary, Chiropractic Adjustments Make it Possible for Nature to Cure all Diseases, Consultation Free, 214 E Pike's Peak av, Tel Main 898.
 Houbat Antonio, hlpr Pike View Coal Mine, bds Pike View.
 Houchin Ada B (wid Francis M), res 844 E Dale.
 —Francis M, died Feb 15, '09, age 38.

B. BENTON Carpenter & Contractor
 ALL WORK GUARANTEED
 116 Exchange Place. Phone Red 233

Ask for Original "Manitou" TABLE WATER
 and Ginger Champagne
 The Manitou Mineral Springs Co. Absolutely NATURAL AND PURE Beware of Substitutes

HOU

Colorado Springs, Colorado City and Manitou Directory.

HOW 319

Hough, see also Hoff and Huff.
 Addison H (Otis & Hough), res Cleveland, Ohio.
 George W, bds 2807 N Cascade av.
 John G, blksmith Danville Coal Mine, res 2807 N Cascade av. (Mrs Sarah J.)
 Houghton Mrs Anna M, hairdresser, 126 E Kiowa, res same.
 Houlle Frank S, bicycle repr, 423 S Tejon, rms same.
 James C, res 15 W Fountain. (Mrs Rhoda.)
 Joseph, carp, res 6 W Cimarron.
 House August, carp, rms 304 S Tejon.
 Lucius O, tmstr, res 105 N 12th (Colo City). (Mrs Ella A.)
 Oscar L, lab, bds 105 N 12th (Colo City).
 Robert A, gardener, res 633 Santa Fe. (Mrs Jeannette S.)
 Velma, student, bds 1149 Lincoln av (Colo City).
 Houston Charles, lab, res 509 S Institute. (Mrs Elizabeth.)
 Houston, see also Huston.
 Claude O, cook, res 326 E Dale.
 D Edwin, moved to Denver.
HOUSTON GEORGE M, Pres and Mgr Houston Lbr Co 22-30 W Vermijo av, res 1123 N Weber, Tel Main 1081. (Mrs Agnes G.)
 James, carp, bds 618 E Boulder.
HOUSTON LUMBER CO, G M Houston Pres and Mgr, H L Lewis V-Pres, A A Hilton Sec and Treas, Hans Mahncke Mill Mgr, Lumber, Building Material, Builders' Hardware, Furnaces, Paints, Etc, Planing Mill, Mnfrs Bank, Office and Store Fixtures, 22-30 W Vermijo av, Tel Main 102. (See left top lines.)
 Milo F, bds 326 W Dale.
 Otis R, lab, res 1208½ Colorado av. (Mrs Lena.)
 Robert W, farmer, res 412 N Franklin. (Mrs Mayme U.)
 Out Clara A, student Central Bus Coll, rms 710 S Weber.
 Yarrow, died Jan 25, '09, age 28.

F.F. CRUMP
Florist
 511 E. Columbia Phone 500

Hovenic Andrew, motorman Curtis Coal Mine, bds Papeton.
 —George, miner Curtis Coal Mine, bds Papeton.
 —John, miner Curtis Coal Mine, res Papeton. (Mrs Susan.)
 —Polly, bds Papeton.
 Hovey Wm A, clk Ry Mail Service.
 Howard Albert S, foundry, 327 W Mill, res 917 E Vermijo av. (Mrs Charlotte E.)
 —Andrew J, masoy, bds 8 N Pine.
 —Carl B, mach, res 15 N 13th. (Mrs Alice.)
 —Charles D (Howard & Welsh), res 113 W Fountain.
 —Charles H, lab U S R & R Co, res 1004 Colorado av (Colo City). (Mrs Cordelia.)
 —Charles, porter, res 605 E Monument. (Mrs Carrie E.)
HOWARD CLEVE A, Propr American Shoe Shop, New and Second Hand Shoes Bought and Sold, Repairing Neatly and Promptly Done at Reasonable Prices, 8½ E Huerfano, res 308 W Platte av. (Mrs Eleanor M.)
 —Edna A, music tchr, 1107 Wood av, bds same.
 —Edward L, ftr C S L & P Co, res 416 E Huerfano.
 —Ella J (wid Alexander), res 420 E Cucharras.
 —Mrs Ellen A, res 1107 Wood av.
 —Mrs Emma A, nurse, 440 E Pike's Peak av, res same.
 —Ernest A, student, bds 440 E Pike's Peak av.
 —Florence W, bds 1107 Wood av.
 —Mrs Frances, tailor C E Maddocks, res 221 S Wahsatch av.
 —George, bds 301 N 4th (Colo City)

Oregon Short Line
 For all Western and Northwestern Points
 (SEE PAGE 5)

MAILING LISTS ALL KINDS ALL SECTIONS
 Address R. L. POLK & CO., Salt Lake City

Chris Pedersen Contractor and Builder

Rear 20 E. Bijou Tel. Main 1639

BURGESS 112 North Tejon St.

FINE CONFECTIONERY
OUR OWN MAKE

ARTIFICIAL ICE BEST COAL
EL PASO DISTILLED WATER
THE EL PASO ICE & COAL CO.
 29 NORTH TEJON ST. PHONES 46 & 91

320 HOW

R. L. POLK & CO'S. 1909

HOW

Howard George, carp, bds 1027 Colorado av (Colo City).
 —George P, res 221 S Wahsatch av. (Mrs Frances.)
 —George W, woodwkr El Paso Lbr Co, res 320 Portland av. (Mrs Mamie.)
 —Harriet, tchr, res 413 Ehrich (Colo City).
 —Harry O, watchman, res 747 E Cache la Poudre. (Mrs Rhoda.)
 —Harry M, bds 1027 Colorado av (Colo City).
 —H W, bds Union Printers' Home.
 —I Gail, res 619 N Spruce. (Mrs Romiette.)
HOWARD JAMES, Tonsorial Parlors, All New Fixtures and Strictly Modern, 19 E Bijou, Tel Main 1122, res 230 N. Spruce, Tel Red 384. (Mrs Emma.)
 —James B, lab, res 607 E Monument. (Mrs Belle J.)
 —James L, lab, res 519 E Cimarron. (Mrs Belle J.)
 —John R, lab, res 937 E Costilla. (Mrs Maggie.)
 —Mrs Mattie, res 165 Waltham av (Manitou).
 —Maude, student High School, bds 113 W Fountain.
 —Mildred, domestic 809 N Nevada av.
 —Mining, Milling & Del Co, F M Roberts sec, 30 S Tejon.
 —Oliver, grocer, 1027 Colorado av (Colo City). (Mrs Ada S.)
 —Oscar, bds Union Printers' Home.
 —Patrick N, blksmith C M Ry, res 418 Grant av (Colo City).
 —Paul O, driver Oliver Howard, bds 1027 Colorado av (Colo City).
 —Richard A, furn rooms, 440 E Pike's Peak av. (Mrs Emma A.)
 —Stephen H, washer, bds 319 Portland av.
 —Walter, mach, bds 319 Portland av.
 —Wm D, res 319 Portland av. (Mrs Amanda.)
 —Wm L, moved to Hunter, Kan.
 —& Welsh (C D Howard, E F Welsh), express, 105 E Bijou.
 Howarter Charles E, hipr C M Ry, rms 428½ Colorado av (Colo City).

Howarter Joseph H, moved to Aricraee, Colo.
 Howbert Alice, bds 225 N Weber.
 —Charles, mining, res 1425 N Tejon. (Mrs Mary S M.)
HOWBERT EDGAR, Clk Dist Court, res 1320 N Nevada av, Tel Main 1617. (Mrs Jessie C.)
 —Irene, res 225 N Weber.
HOWBERT IRVING, V-Pres First Nat Bank of C S, res 17 N Weber, Tel Main 308. (Mrs Lizzie C.)
 —May, bds 17 N Weber.
 —Van Dyne, student Colo Coll, bds 225 N Weber.
 —Wm I, clk First Nat Bank, bds 17 N Weber.
 Howe Bros (C L and F A), grocers, 712 N Spruce.
 —Charles L (Howe Bros), res 936 N Spruce. (Mrs Ada R.)
 —Frank A (Howe Bros), res 841 N Spruce. (Mrs Myrtle Q.)
 —Frank B, student, bds 1621 N Nevada av.
 —George M, tchr Colo Coll, res 1811 N Nevada av. (Mrs Frances C.)
 —Grace T, bds 1106 N Nevada av.
 —Jessie E, bds 115 N 13th.
 —John W, res 1621 N Nevada av. (Mrs Josie L.)
 —J Fred, window trimr Perkins-Shearer Co, res 519 N Prospect. (Mrs Ada M.)
 —Leonidas P, driver, bds 115 N 13th.
 —Lizzie (wid George H), bds 922 Jackson (Colo City).
 —Mrs Millie E, bds Spaulding House.
 —Richard F, res 1106 N Nevada av.
 —Walter L, miner, res 115 N 13th. (Mrs Florence.)
 Howell Carrie (wid John P), res 1440 N Weber.
 —Clarence R, porter Antlers Barber Shop, rms 317 S Nevada av.
 —Mrs Frances C, moved to Kansas City, Kan.
 —John J, miner Austin Bluffs Coal Mine, bds 227 Berkley, Roswell.
 —Joseph, res 940 N Spruce. (Mrs Wally E.)
 —Mrs Margaret E, rms 737 E Huerfano.

HOW

Colorado Springs, Colorado City and Manitou Directory.

HUB

321

ell Mary (wid Gwillim), res 227 Berkley, Roswell.
 —John N, miner Curtis Coal Mine, bds Curtis P O.
 —Thomas R, miner Rapson Coal Mine, bds 227 Berkley, Roswell.
 —Wells, Edward J, miner, res Papeton. (Mrs Polly.)
 —Wm W, miner Austin Bluffs Coal Mine, res Papeton. (Mrs Mary H.)
 —Wm W, miner Austin Bluffs Coal Mine, res Papeton. (Mrs Mary.)
 —Leonard, student, bds Papeton.
 —Thomas W, driver Patterson Coal Mine, res Papeton. (Mrs Clara B.)
 —Wm J, miner Austin Bluffs Coal Mine, bds Papeton.
 —Wm D, emp Golden Cycle Mill, res 422½ Washington (Colo City).
 —Wm Clinton A, pressman Labor News, bds 724 E Kiowa.
 —Mrs Augusta W, moved to Denver.
 —Harry L, insp, res 312 W San Miguel. (Mrs Alma A.)
IVAN A. Commercial Mgr Colo Springs Elece Co, 107-111 E Kiowa, Tel Main 2400, res 229 E Willamette av, Tel Main 2116. (Mrs N Virginia.)
 —Miss E, student, bds 418 W St Vrain.
 —Waldo E, bds 418 W St Vrain.
 —Wm G, driver Steamer Co No 1, res 418 W St Vrain. (Mrs Stella D.)
 —Miss Agnes, emp Wilbur Suit Co, bds 514 W Boulder.
 —Mrs Maria, died Aug 12, '08, age 68.
 —Stella, bds 514 W Boulder.
 —Wm, tmstr Hagen & Cary F & F Co, res 514 W Boulder. (Mrs Mary G.)
 —Wm Charles C, city pass agt A T & S F Ry, 118 E Pike's Peak av, res 218 E Espanola. (Mrs Nangetta K.)
 —Edgar E, ins, bds 519 E Platte av.
 —Wm Sherman, clk C S & C C D Ry, res 1303 Washington av. (Mrs Olive W.)

Colorado Springs Co.

808 WEST BUILDING

LOTS FOR SALE IN

Colorado Springs and Manitou

Hub Shoe & Clothing Co (Manuel and D J Finkelstein), 18 S Tejon.
 Hubbard Arthur A (McCracken & Hubbard), bds Alta Vista Hotel. (Mrs Sarah C.)
 —Austin L, electr Standard Elec Co, res 516 W Pike's Peak av. (Mrs Josephine.)
 —Mrs Hannah J, res 111 High (Manitou).
 —Mrs Jennie A, clk, res 112 E Cimarron.
 —Mamie A, smstrs, res 12 E Fountain.
 —Nathaniel H, porter S S Hawkins, res 116 S Oak.
 —Richard C, motorman C S & I Ry, res 1008 S Weber.
 —Richard L, mach Miller Auto Co, res 312 N Tejon. (Mrs Jennie.)
 Hubbell Elizabeth, student Colo Coll, bds 1915 Wood av.
 —James P, res 1915 Wood av.
 —James P jr, student Colo Coll, bds 1915 Wood av.
 Hubbs Frederick E, chauffeur, bds 304 E Monument. (Mrs Olivia C.)
 Huber Abigail E (wid John), rms 1606 Lincoln av.
 —Egon F, printer, res 196 Canon av (Manitou). (Mrs Julia.)
 —John W, res 15 S 16th. (Mrs Emma W.)
 —Karl L, student, bds 423 N El Paso.
 —Matthew W, foreman Portland Mill res nr Stratton Park.
 Hubner Alfonso student, bds 1316 Glen av.
 —Anton A, mach, res 1316 Glen av. (Mrs Emily.)
 —Emilja P, smstrs Fraser & Ogle, res 1316 Glen av.

ACCURATE DRUGGISTS

South West Corner Cascade Ave and Huerfano

PROMPT PHARMACY

WE FILL YOUR PRESCRIPTIONS AS YOUR
 DOCTOR WRITES THEM
 Tel. Main 1770

Colorado Springs Motor Car Co.

REO TOURING CARS FOR RENT
 13 N. CASCADE AVE. PHONE MAIN 2214

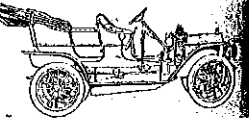

B. Harper

REAL ESTATE
 LOANS AND INSURANCE

16 S. Tejon St. Tel. Main 1274

MANITOU SODA AND IRON WATERS
HEALTHFUL AND INVIGORATING FOR HEALTH DRINK WATERS THAT ARE PURE
COLO. MINERAL WATER CO.

J. R. BALLARD, Propr.
Telephone 583.

322 HUD

R. L. POLK & CO'S, 1909

HUG

CALL THE SINTON RUSTIC HOME DAIRY CO.
442
419 S. EL PASO

Huddleston Zora, nurse, 525 N Weber, rms same.

Hudson, see also Hutson.

—Corinne, cook, bds 418 S Conchos.
—Henry R, res 1011 S 5th (Colo City). (Mrs Nellie F.)

—Joel S, barber T J Hyatt, res 535 E Bijou. (Mrs Frances A.)

—John W, clk C C Phillips, rms 9 S 8th.

HUDSON JOSEPH E, Clk D E Monroe & Freytag Drug Co, res 515 N Cedar. (Mrs Adra.)

—Perle H, emp U S R & R Co, res 1037 Colorado av (Colo City). (Mrs Emma L.)

—Robert L, lab, bds 418 S Conejos.

—Rev Ross M, bds 321 N El Paso.

—Thomas M, clk Hub Shoe & Clo Co, bds 535 E Bijou.

—Todd T, cond C S & I Ry Co, res 824 S Cascade av. (Mrs Lena.)

—Wm L, foreman C S L & P Co, rms 836 High. (Mrs May.)

HUERFANO DRUG CO, H H Robbins Mgr, 18 E Huerfano, Tel Main 381.

HUESTIS ELBERT L, Physician and Surgeon, 24 S Tejon (Rooms 10-11), Tel Red 632, Hours 9 to 12 a m, 2 to 5 p m, Evenings Subject to Phone, res 411 W Bijou, Tel 959. (Mrs Fannie.)

Hueston John, bds County Poor Farm.

Huett, see Hewitt.

Huff, see also Hoff and Hough.

—Allen R, eng, res 507 Jefferson (Colo City). (Mrs Emma L.)

—A Lucille, student, bds 507 Jefferson (Colo City).

—Charles E, tmstr, res 512 Plateau av (Colo City). (Mrs Mary M.)

Huff Cora Luella, student Colo Coll, bds 507 Jefferson (Colo City).

—Esther, student High School (Colo City), bds 512 Plateau av (Colo City).

—John I, bds 11 S 4th (Colo City).

—Joseph C, student High School, bds 512 Plateau av (Colo City).

—Pearl C, clk I A Foote & Co, bds 512 Plateau av (Colo City).

—Ruby M, stenog J R Watt, bds 512 Plateau av (Colo City).

—Wm, died May 11, '08, age 54.

HUFFERD EDWARD P, Public Trustee, 12 Giddings Bldg, Tel Main 584, res 714 N Corona.

Huffman, see also Hoffman.

—Anna B, stenog, bds 29 N Corona.

—Delina J (wid Adam K), nurse, 29 N Corona, res same.

—Edward M, driver, res 831 S Cascade av. (Mrs Emily A.)

—Wm, emp St Francis Hospital.

Hughart Thomas P, propr The Albert, furn rooms, 118½ E Huerfano. (Mrs Maggie.)

—Hughes Benjamin A, eng, res 729 N Walnut. (Mrs Florence.)

—Block, 117½ S Tejon.

—Caroline (wid John W), res 519 N Walnut.

—Mrs Carrie, furn rooms, 14 S Wahsatch av.

—Clyde, lab Manitou Mineral Springs Co, bds 112 Elk (Manitou).

—David, tailor, rms 509 S Cascade av.

—Florence W, bds 326 E Boulder.

—Frank, barber, rms 105 S Cascade av.

—George J, student, rms 142 Grand av (Manitou).

—Grace M, emp Star Laundry, bds 519 N Walnut.

HUGHES HARRY C, Cigars, To- baccos and Smokers' Articles, 13 N Tejon, Tel Main 990, res 710 N Tejon, Tel Main 2386. (Mrs Margaret.)

—Henry C, died Feb 20, '09, age 67.

—Henry W, clk U S Exp Co, bds 14 S Wahsatch av.

—H Albert, emp Golden Cycle Mill, bds 1520 Grant av.

Newman's
EVERYTHING FOR EVERYBODY

HUG

Colorado Springs, Colorado City and Manitou Directory.

HUM

323

Mrs Iola A, stenog C S & C D Ry, rms 219 E Bijou.

—Anima (wid Wm), res 326 E Boulder.

—Annie (wid Henry C), bds 412 N Tejon.

—Annie M (wid Wm II), res 615 E Boulder.

—John, miner, res 1520 Grant av. (Mrs Thursa P.)

—John M, painter, res 1137 Colorado av (Colo City). (Mrs Sarah A.)

—Joseph, emp Manitou Livery & T Co, res 112 Elk (Manitou).

—Josephine, nurse Glockner Sanitarium.

—Joseph, student Colo Coll, bds 1608 N Tejon.

—Kenneth, mach, bds 729 N Walnut.

—Lewis J, barber T F Burke, rms 115 N Wahsatch av.

—Lottie L, bds 326 E Boulder.

—John, domestic 314 E San Rafael.

—Maggie, rms 611 N Spruce.

—Mrs Mary, furn rooms, 104 E Huerfano.

—Mary I, bds 122 N Weber.

—Mary M, cook, 1 blk s of Lake av, Broadmoor.

—Morris E, moved to Pueblo, Colo.

—Pauline, student Central Bus Coll, bds 729 N Walnut.

—Mrs Rachel, domestic 1430 N Nevada av.

—Samuel, lab, rms 509 S Cascade av. (Mrs Thomas, res 122 N Weber. (Mrs Mary J.)

—Thomas, lab Pike View Coal Mine, bds Pike View.

—Walter G, miner, res 104 E Huerfano. (Mrs Mary.)

—Wm, see Houston and Huston.

—Wm, see Houston and Huston.

—Edtquist Edith, maid 118 E Platte av.

—Alva, extracts, res 1813 Midland av (Colo City). (Mrs Marian L.)

—Burt (Nat Emp & Real Est Agcy), res 415 E Kiowa. (Mrs Carrie G.)

—Emma E, bds 1813 Midland av (Colo City).

—Eugene E (Chappell & Hull), bds 624 N Weber.

Colorado Springs'
GREATEST STORE
Phone Main 467

Phone 1360
Standard Elec. Co.
5 E. BIJOU ST.
We Repair Motors, Elevators, Lights, Tele-
phones, Bells and Anything
Electrical or Mechanical

Hull Eunice S, student Colo Coll, bds 422 E Pike's Peak av.

—Howard R, clk Harvey News Agency, bds 415 E Kiowa.

—John A, bkpr Spencer Penrose, res 615 N Weber. (Mrs Helen E.)

—Lotta F, student Colo Coll, bds 422 E Pike's Peak av.

—L Edward, fireman C S Elec Co, bds 504 W Kiowa.

—Sally A (wid Thomas W), res 208 E Uintah.

—Sarah Y C (wid James), res 14 E Monument.

—Stanley, student High School (Colo City), bds 1813 Midland av (Colo City).

—Theodore F, cond C M Ry, res 727 W Cucharas. (Mrs Mary E.)

—T Seth, dep, County Treas, res 422 E Pike's Peak av. (Mrs Ida F.)

—Wm R, res 2 E Bijou. (Mrs Sue L.)

Hullinger Daniel L, real est, res 1411 Colorado av. (Mrs Flora M.)

—Edward D, bds 1411 Colorado av.

—Rev Frank W, missionary, res 928 Lincoln av (Colo City). (Mrs Linnie M.)

Hulse Frank, lab, res 1018 Jefferson (Colo City). (Mrs Alice.)

—George W, res 1103 Lincoln av (Colo City). (Mrs Mary M.)

Hultgren Esther M, bds 720 N Walnut.

—Peter A, lab, bds 741 N Walnut.

Humble John N, painter, res 1633 Grant av. (Mrs Stella M.)

Hume Benjamin F, res 1716 S Nevada av. (Mrs Alice.)

Humenick Bertha, domestic 17 W Cucharas.

REAL ESTATE

F. W. COAKLEY

EXCHANGES ANYWHERE

20 P. O. Building

Phone Main 1452

THE H. A. GAEBEL ENGRAVING CO.
MAKERS OF GOOD CUTS ONLY FOR PRINTING PURPOSES
PUEBLO, COLORADO.
412 1/2 SANTA FE AVE.
PHONE UNION 761

The Hyde Paper Co. PRINTERS' SUPPLIES
100-102 S. VICTORIA AVE., PUEBLO, COLO.

ARTIFICIAL ICE BEST COAL
EL PASO DISTILLED WATER
29 NORTH TEJON ST. PHONES 46 & 91
EL PASO ICE & COAL CO.

THE EL PASO ICE & COAL CO.
 ARTIFICIAL ICE BEST COAL
 EL PASO DISTILLED WATER
 29 NORTH TEJON ST. PHONES 46 & 91

ENTERPRISE FURNITURE CO. PHONE MAIN 1204
 TENTS, AWNINGS AND WINDOW SHADES 129-131 E. HUERFANO ST.

324 HUM R. L. POLK & CO'S. 1909 HUN

Grewell & Conway
COAL CO.
Coal, Wood and Coke
 Office Phone Main 1271 Yard Phone Main 2146
 110 N. Tejon St. 326 W. Huerfano St.

Humick John, lab, res 1644 Hayes. (Mrs Anna.)
 —Lillian, clk, bds 1644 Hayes.
 —Margaret, clk, bds 1644 Hayes.
 Hummer Gold Mining Co, W E Pettit sec, 39 P O. Bldg.
 Humphrey Hemp H, hlpr C M Ry, rms 321 Washington av (Colo City).
 —Joseph F, res 122 E Platte av. (Mrs Rebecca H.)
 —Mrs Mary, moved to Salida, Colo.
 —O W, bds Union Printers' Home.
 —Robert G, elec eng, bds 122 E Platte av. (Mrs Clare.)
 Humphreys Florence M, student Colo Coll, bds McGregor Hall.
 Hundsdoerfer Frank W, rest, 108 1/2 E Huerfano, res 517 S Nevada av. (Mrs Syville L.)
 Huneke Cecilia, stenog Henry Sachs, bds 1224 Glen av.
 —Charles J, painter, res 1224 Glen av. (Mrs Mary.)
 —Harry, cashr C M Ry, bds 1224 Glen av.
 Hungarian Milling & Elevator Co, C P Stokes agt, 113 W Huerfano.
 Hungerford Elmer J, driver, res 156 Deerpath av (Manitou). (Mrs Amelia M.)
 —George W, driver, bds 156 Deerpath av (Manitou).
 —Victor W (Sherwin & Hungerford), res 1511 Wood av. (Mrs Helen S.)
 Hunie Martha B (wid Addison F), bds 847 E Monument.
 Hunley Daniel H, res 540 E Moreno av. (Mrs Lulu.)
 Hunnel Jonathan M, carp, res 717 N Pine. (Mrs Sarah A.)
 Hunsman Albert A, bicycles, res 2038 Armstrong av. (Mrs Emma.)

CASCADE AUTO & SUPPLY CO. Expert Repairing and All Work GUARANTEED
 115 N. Cascade Ave. Phone Main 56

HUNT ALFRED H, Asst Cashr Nat Bank of C S, res 1508 Wood av, Tel Main 748. (Mrs Kathryn.)
 —Mrs Anna (Hunt & Co), res 13 Monroe (Colo City).
 —Mrs Bessie, waiter Winchester Bitler, rms 213 E Cucharras.
 —Charles Russell, bds 711 N Cedar.
 —Elton B, student Colo Coll, bds 1806 Wood av.
 —Frank C, tmstr, bds 601 N Pine.
 —George M, elder Millennial Day Bible Class, res 823 E Cimarron (Mrs Elnora.)
 —Gerry F D, chauffeur W F Richards, res 406 E Columbia. (Mrs Jennie E.)
 —Isaac S, farmer, res 601 N Pine.
 —Jesse, lab, bds 601 N Pine.
 —J Wendell, student High School, bds 711 N Cedar.
 —Loa E (wid George W), res 10 Colorado av.
HUNT LUTHER M, Mgr L Hunt Grain Co, 123 S Cascade av, res 724 E Kiowa. (Mrs Lena D.)
HUNT L M GRAIN CO THE, L Hunt Mgr, Grain, Flour, Feed and Poultry Foods, 123 S Cascade av, Tel Main 1249. (See adv opp.)
 —Mary L (wid George A), bds 112 Fontanero.
 —May L (wid Daniel H), clk Kaufman & Co, res 711 N Cedar.
 —Neva D, bds 1015 Colorado av.
 —Pearl M, nurse, 604 N Pine, same.
 —Robert D, emp U S R & R Co, bds 1325 Monroe (Colo City). (Mrs Willa.)
 —Wm M, tmstr, bds 601 N Pine.
 —& Co (Mrs Anna Hunt), real est. Midland Blk.
HUNT & VAN NICE (Denver), M M A Allen Mgr, Proprs Art Specialty Store, Full Line of Needle Work and Material Hand Painted China, Free Embroidery Lessons Given, Souvenirs, Rest Room and Club Stand for Ladies, 8 E Pike's Peak av, Tel Main 1299.

A. B. WILLIAMS & CO.—REAL ESTATE J. H. WILSON
 13 1/2 N. Tejon St. Tel. Main 1260 LOANS, INSURANCE

HUN Colorado Springs, Colorado City and Manitou Directory. HUR 325

er Albert L, civ eng, res 811 E Monument. (Mrs Viola.)
 —Bessie M, student High School, bds 811 E Monument.
 —Frank, lab, res 418 Robinson (Colo City).
 —Robert, moved to Salt Lake City.
 —Gene L, student Colo Coll, bds Bemis Hall.
 —John S, cleaner, 129 N Tejon, res 222 S Wahsatch av. (Mrs Alexander C.)
 —John W, res 828 E Willamette av. (Mrs M Jennie.)
 —John A, rms opp The Mansions (Manitou).
 —John E, student, bds 828 E Willamette av.
 —John, hairdresser, bds 1719 N Corona.
 —Robert, emp Schlesinger Bros.
 —Robert W, pianos, 12 E Kiowa, res 1719 N Corona. (Mrs Alice C.)
 —John H, lab, bds rear 223 Crescent av.
 —John T, photog, res 912 N Pine.
 —John, houseman Wandering & Lowe T & S Co, res 615 S Sahwath. (Mrs Sarah K.)
 —John, clk Hibbard & Co, bds 516 N Pine.
 —John C, clk F S Fitch, res 516 N Pine. (Mrs Isabel K.)

Prescription Purity
 depends on buying pure ingredients and then not allowing them to deteriorate. That's the kind of purity we practice in dispensing prescriptions.
THE OWL DRUG CO.

Huntley Mrs Eliza L, bds 618 W Platte av.
 —Floyd F, clk F C Graves, res 309 Center. (Mrs Etta J.)
 —Harrison, carp, bds 516 N Pine.
 —Harry H, miner, res 618 W Platte av. (Mrs Anna.)
 —Nellie J (wid Eugene), bds 307 Mesa rd.
 Huntoon Minnie, rms 223 E Platte av.
 —Sarah C, tchr Ivywild School, bds 223 E Platte av.
 Hupp Jesse W, driver, res 823 E Cache la Poudre. (Mrs Elsie S.)
 Huppert Wm, clk Wandell & Lowe T & S Co, res 506 E Kiowa. (Mrs Lillian.)
 Hurd Cassie L, student Central Bus Coll, bds 12 Washington av.
 Hurin Erya M, student, bds 1407 Washington av.
 —Wm W, res 1407 Washington av. (Mrs Florence.)

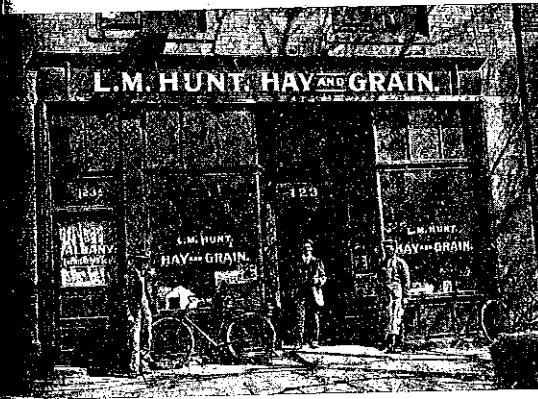

The L. M. Hunt Grain Co.
 Hay, Grain, Flour, Seeds Poultry Supplies
 STORE AND OFFICE
 123 S. CASCADE
 Phone 1249 Main
 Elevator and Warehouses
 Vermijo St. and Santa Fe R.R.
 Phone 1620 Main

"Live Ones" **HAIGLER REALTY CO.** "Live Ones"
 Offices 1-2-3-6-8 Barnes Building 113 1/2 E. Pike's Peak Ave.

"THE NAME A GUARANTEE OF QUALITY" OTIS ELEVATORS

THE EL PASO ICE & COAL CO.
 ARTIFICIAL ICE BEST COAL
 EL PASO DISTILLED WATER
 29 NORTH TEJON ST. PHONES 46 & 91

The Robinson Drug Co.
 THE REXALL STORE
 A remedy for every ill. We guarantee satisfaction or refund money without question.
 Free Delivery Phone 4

326 HUR

R. L. POLK & CO'S. 1909

HUT

KENTUCKY STABLES
 UP-TO-DATE LIVERY
 AT LOW RATES
 121 E. Bijou St. Phone 668

Hurlburt Francis T., student Colo Coll, bds 1014 N Weber.
 Hurley Anna B, tchr Manitou School, bds W D Sawin.
 —Catherine, bds 218 N Spruce.
 —Elsie, rms 118 N Weber.
HURLEY MICHAEL B, Attorney-at-Law, with H G Lunt and Brooks & Smith, 56-62 First Nat Bank Bldg, Tel Main 159, res 2200 N Tejon, Tel Main 184. (Mrs Ella P.)
 —Timothy J, switchman D & R G R R, res 827 S Cascade av. (Mrs Sarah E.)
 Hurn G Floyd, hlpr C M Ry, res 109 N 4th (Colo City). (Mrs Jennie.)
 Hurst Cordelia F, clk W N Burgess, rms 416 N Tejon.
 —Mrs Elizabeth, cook Joyce Hotel, rms 1014 S Sierra Madre.
 —Margaret B, clk C S Floral Co, rms 130 Cheyenne av.
 —Stephen E (Van Steenberg & Hurst), res 848 E High. (Mrs Nellie B.)
 Hurt Walter T, moved to Minneapolis, Minn.
 —Wm J, carp, rms 106 S Conejos.
 Huse Irenc K, student Colo Coll, bds McGregor Hall.
 Husted Amanda (wid Calvin R), nurse, 308 Lincoln av, (Colo City), bds same.
 —Forest, bds The St Elmo.
 —Leslie O, opr C S Elec Co, res nr power plant. (Mrs F Mabel.)
 —Walter E, lab Newton Lbr & Mfg Co.
 —Walter H, rest, 577 Colorado av (Colo City), rms same. (Mrs Lena.)

DO IT NOW

The Collectors who collect

TELEPHONE 1194 AND WE WILL CALL TO SEE YOU

Huston, see also Houston.
 —Dorothy, res 1020 Washington av.
 —Grace, bds 1020 Washington av.
 Husung John M, contr, 510 N Wahsatch av, res same. (Mrs Mary)
 —Theodore, student High School, bds 510 N Wahsatch av.
 —Walter, student High School, bds 510 N Wahsatch av.
 Hutcheson, see Hutchinson and Hutchison.
 Hutchin Ethel L, clk Giddings Bros, bds 901 Grant av.
 —Joel G, civ eng, bds 901 Grant av.
 —Mrs Victoria, res 901 Grant av.
 Hutchings Robert K, phys, 232 N Tejon, res same.
 Hutchins Anderson S, agt Rock Island Lines Roswell, bds 230 Rock Island av.
 —Cecil H, caster VanBriggle Potter Co, res 427 E Platte av. (Mrs Alpha M.)
 Hutchinson, see also Hutchison.
 —Alice, student Colo Coll, bds McGregor Hall.
HUTCHINSON ALONZO B (Manitou Livery & Transfer Co), res n s Prospect pl 1 e of Tepee av (Manitou). (Mrs Jane E.)
 —Ethel H, student, bds 1452 N Chestnut.
 —Frances, rms 226 1/2 N Tejon.
 —Frank, died Nov 3, '08, age 17.
 —Franklin, res Prospect pl ne cor Tepee av (Manitou). (Mrs Frances.)
 —Harley E, carp, res 1452 N Chestnut. (Mrs Johanna C.)
HUTCHINSON HARRY, County Commr, res 422 W Bijou, Tel Main 2284. (Mrs Frances L.)
 —James M, agt White Sewing Mach Co, 11 E Bijou.
 —John F, lab, res 320 W Costilla (Mrs Maggie.)
 —John M, salesman White Sewing Mach Co, rms 36 Boulder cres.
 Hutchison Hervey L, bds 1824 N Tejon.
 —Homer, student High School, bds 732 N Wahsatch av.
 —Rev James P, res 732 N Wahsatch av. (Mrs Laura A.)

List your bad accounts with
 The Hancock - Love Mercantile Agency
 We haven't any Pigeon Holes

E. G. PASTER Contractor and Builder
 SHOP 4 EAST KIOWA Phone 801
 Residence Phone 967

HUT

Colorado Springs, Colorado City and Manitou Directory.

IDA 327

Hutchison John L (Hutchison & Bosworth), pres Sanitary Dairy Co, res 18 Everhart Blk. (Mrs Nellie M.)
 —Lizzie S (wid Hervey S), res 1824 N Tejon.
 —Bosworth (J L Hutchison, C R Bosworth), creamery, rear 112 S Tejon.
 —Hudson, see also Hudson.
 —Ida C, stenog Dist Court, res 729 N Tejon.
 —Hutton James, carp, res 805 S Tejon. (Mrs Sarah A.)
 —Myser Aurey, mining, rms 320 N Tejon.
 —Mrs Carrie, res 1814 N Cascade av.
 —Mrs Katherine, died Nov 25, '08, age 35.
 —Wm F, ydman N Y Rest.

IRNE HYDE, Prest. & Treas.

A V. FAGERSTROM, Vice Pres.

F. M. HYDE, Sec'y

THE HYDE PAPER CO.

... WHOLESALE ...

PAPER, STATIONERY, TWINES, NOTIONS, ETC.

100-102 Victoria Ave.

PUEBLO, COLORADO

Hyatt, see also Hiatt.
 —A Ray, student, bds 511 E San Rafael.
 —Mrs Ella, emp Elite Laundry, res 17 N Corona.
 —Freeman H, moved to Chappel, Okla.
 —Mabel S, student, bds 511 E San Rafael.
 —Newton, lab, rms 103 W Moreno av.
 —Olive, emp Elite Laundry, rms 17 N Corona.
 —Roy, student High School, bds 511 E San Rafael.
HYATT THOMAS J, Barber Shop and Baths, 106 1/2 E Pike's Peak av, Tel Main 700, res 511 E San Rafael, Tel Main 2228. (Mrs Nettie M.)

Hyden, see also Haden and Hayden.
 —N August, tailor Alexander MacKenzie, bds 213 N Cedar.
 Hyder K Lee, student Colo Coll, bds 930 N Weber.
 Hydro Electric Co, see Pike's Peak Hydro-Electric Co.
 Hynes, see Hines.

—Ickes Lawrence J, clk C B Horn, rms 222 N Tejon.
 —Ida May, Gold M Co, G M Irwin sec, 306 Mining Exch Bldg.
 —Mines Co, E P Shove sec, 509 Mining Exch Bldg.

AUTOGENOUS WELDING

It's the new method of Automobile Repairing, done only by
FRANK F. BUMSTEAD & CO.
 REAR OUT WEST BUILDING

A. D. Hutchinson J. L. Columbia
MANITOU LIVERY AND TRANSFER CO.
 Manitou, Colo.
 OFFICE 225 Manitou Avenue Phone Manitou 9
 STABLE 111 Manitou Avenue Phone Manitou 4

Hyde Mason E, student, bds 831 N Cascade av.
HYDE PAPER CO THE, Verne
 Hyde Pres and Treas, A V Fagerstrom V-Pres, F M Hyde Sec, Jobbers of Paper, All Kinds Stationery, Twines, Notions, Etc, 100-102 S Victoria av, Pueblo. (See right bottom lines.)

Oregon Short Line
 For all Western and Northwestern Points
 (SEE PAGE 5)

THE EL PASO ICE & COAL CO.
 ARTIFICIAL ICE BEST COAL
 EL PASO DISTILLED WATER
 29 NORTH TEJON ST. PHONES 46 & 91

PHONE FOR THE PROMPT PLUMBERS
13 Barnes-Stephens Plumbing & Heating Co. 206 N. Tejon St 13

328 IDL R. L. POLK & CO'S. 1909 INS

The Moyer Realty Co.
 City Property and Pecos Valley Lands
 208 DeGraff Building

Idle Hour Theatre, Ashley & Scripser proprs, 523 1/2 Colorado av (Colo City).

IGO CHARLES W., Physician and Surgeon, 7 O'Brien Bldg 22 S Tejon, Tel Main 657, Office Hours 9 to 12 a m, 2 to 5 and 7 to 8 p m, res 810 E Platte av, Tel Main 988. (Mrs Marguerite S.)

Imboden Fred M., driver Elite Laundry, res 1328 N Corona. (Mrs Carrie C.)

—Thomas, washer Star Laundry, bds 247 N El Paso.

Imes Wm L., rancher, res 1721 Grant av. (Mrs Mary J.)

Imhof Joseph, lab Charles Dickinson, bds 531 Beacon, Roswell.

—Louis, lab Charles Dickinson, bds 531 Beacon, Roswell.

IMPERIAL AMUSEMENT CO., Dan Tracy Pres and Mgr, B F Parks Sec and Asst Mgr, Proprs Fairyland, 116 N Tejon. (See p 234.)

IMPERIAL FIRE INSURANCE Co (of Colorado), State Realty Co Agts, 25 E Pike's Peak av.

—Gold M Co, W M Hager sec, 125 E Pike's Peak av.

Impson DeWitt, wrapper Kaufman & Co, bds 318 S Wahsatch av.

—Ralph W, died June 22, '08, age 19.

—Wm A, gardener, res 318 S Wahsatch av. (Mrs Rose M.)

I O O F Hall, 109 1/2 N Tejon.

INDIANA OHIO LIVE STOCK Insurance Co (of Crawfordsville, Ind), H A Scurr Agt, 20 S Tejon.

Indvik Michael O., bds 431 S Cascade av.

Infield Cleo, carp, bds 708 S Tejon.

—Redmond L, lab, res 708 S Tejon. (Mrs Matilda J.)

Ingersoll Arthur S., feed, 113 W Huerfano, res 323 N Institute. (Mrs Sarah H.)

—Gale D, driver The Acacia, bds 1021 N Wahsatch av.

—John, janitor Midland School, res 407 Howbert (Colo City). (Mrs Mary J.)

—Julia D, student Colo Coll, bds Ticknor Hall.

—Mrs Tirzah Z, res 1021 N Wahsatch av.

Inglidue Harry, moved to Denver.

Inglis Agnes A., bds 2 E Boulder.

Ingraham Mrs Helen M., rms 321 E Bijou.

—Oliver F, lawyer, 29 Bank Bldg (Colo City), res 328 Washington av (Colo City). (Mrs Elmira N.)

—Rachel E. (wid George A), res 225 Philadelphia av.

Ingram Oliver L., foreman U S R & R Co, res 210 N 8th (Colo City). (Mrs Lottie L.)

—Zetta M, maid Hotel Hoffman (Colo City).

Ingvolstand Carl O., druggist, 1504 Colorado av, res 1501 1/2 same.

—Frederick W, student, bds 1501 Colo av.

Inman Arthur A., flagman Rock Island System, res 427 S Hancock av. (Mrs Ada M.)

—Benjamin F, driver Armour & Co, res 412 Adelaide pl. (Mrs Julia A.)

—Lyman R, elev opr, rms Hotel Kennebec.

—Mrs Mary, res rear 27 W Costilla.

—Thomas, lab, res 314 E Las Vegas. (Mrs Mary J.)

Innes Elizabeth R., bds 410 N Cascade av.

—John P, clk Wm P Bonbright & Co, bds 209 N Weber.

—Wm, jeweler, res 209 N Weber. (Mrs Maude T.)

Inscho Mrs Priscilla (C A Hibbard & Co), bds 320 E Bijou.

Inspector of Weights and Measures, City Hall.

INSURANCE CO OF THE STATE of Illinois (of Rockford, Ill), H F Avery Agt, 11 First Nat Bank Bldg.

A. P. MARTIN & CO. Real Estate & Loans
 126 E. Pike's Peak Ave. Tel. Main 394

INS Colorado Springs, Colorado City and Manitou Directory. IRV 329

INSURANCE CO OF THE STATE of Illinois (of Rockford, Ill), A B Williams & Co Agts, 113 1/2 N Tejon.

International Correspondence Schools of Scranton, Pa, F H Tighe div supt, J W Waterman rep, 8 Midland Bldg.

INTERNATIONAL REALTY CO., A G Sharp Pres, Wm Lloyd Sec, 117 E Pike's Peak av.

INTERSTATE INVESTMENT & Realty Co., J C Schneider Pres and Treas, C E Grauer V-Pres, C R Smith Sec, 122 1/2 E Pike's Peak av, Tel Main 1265. (See adv.)

J. C. SCHNEIDER, Pres. & Treas. Phone Main 1265

The Interstate Investment & Realty Co.

REAL ESTATE
 Fruit Lands and Improved Fruit Tracts
 — a Specialty —

OFFICE OF THE
Farmers Land and Loan Co.
 and
North Fork Land and Fruit Co.
 No. 122 1/2 EAST PIKE'S PEAK AVE.
 COLORADO SPRINGS, COLO.

INVALID KITCHEN THE (E P McKim, B S Copeland), All Kinds of Invalid Foods Prepared to Order, 217 E Cache la Poudre, Tel Main 2080.

Inverness Gold Mining Co., A J Gillis pres, John A Gillis sec, 816 N Spruce.

Investors Gold & Silver Mining Co., F W Wieber sec, 30 Midland Bldg.

Irard Frank J., meatctr N Marr Grocer Co, res 1627 Washington av. (Mrs Louise.)

IOWA BARBER SHOP THE (I A Persinger, F P McDaniels), 106 1/2 E Huerfano.

Ireland Benjamin B (Ireland & Co), res 1837 Colorado av. (Mrs Amelia E.)

W. I. LUCAS
SPORTING GOODS
AMMUNITION
 119 N Tejon St. Phone Main 900

Ireland Clarence W., musician, res 619 N Franklin. (Mrs Emma H.)

—John O, horsedlr, res 331 W Vermijo av. (Mrs Edith M.)

A. J. SMYTH, Sec'y

Ireland LaVeta, bds 1837 Colorado av (Colo City).

—& Co (B B Ireland, R R Springer), house furnishers, 1501 Colorado av.

Irick Frank J., tender, rms 824 E Costilla. (Mrs Lucy J.)

Irione Brooks, carrier P O, res 215 N Weber. (Mrs Leona B.)

Iron Clad M & M Co., W C Frost sec, 6 N Nevada av.

IRVIN BENJAMIN F. Justice of the Peace, Real Estate and Insurance, 414 1/2 Colorado av (Colo City), Home Tel 169, res 323 Jefferson (Colo City), Home Tel 332. (Mrs Lucy.)

—Edwin, moved to Estancia, N Mex.



WHILE IN COLORADO be sure to take the
 COG ROAD to the Summit of
PIKE'S PEAK

GAZETTE WANT ADS Pay Best. Try, and See
 Quick Results, Sure Results 5c per line per day, \$1 per line per month

Today's News Today Is The Telegraph Way

The Houston Lumber Co.

20 to 32 West Vermijo Ave.
TELEPHONE MAIN 102

BUILDER'S HARDWARE
LUMBER AND PLASTERING MATERIAL

330. IRV

R. L. POLK & CO'S. 1909

JAC



**REAL ESTATE
INSURANCE
LOANS**
PHONE MAIN 209
23 1/2 N. TEJON ST.

Irvin George B, carp, res 808 E Monument. (Mrs Hattie L.)
—Neva, domestic Mrs F B Waldron, bds 316 S Conejos.
—Speed B, expman, bds 720 W Bijou.
—Thomas B, agt Prudential Ins Co, res 720 W Bijou. (Mrs Martha P.)
—Wm, driver Union Ice & Coal Co, res 314 S Conejos.
Irvine David A, res 1414 S Nevada av. (Mrs Mina.)
—Francis L, died Sept 12, '08, age 48.
—Harry T, leader Colo Midland Band, rms 116 N Nevada av.
—Milton H, draftsman H I Reid, bds 1414 S Nevada av.
—Wm, horsedir, res 1625 N Weber. (Mrs Freda.)
Irving Apartments, J A Ray prop, 14 1/2 E Pike's Peak av.
—Claude, plasterer, rms 426 S Nevada av.
—John E, driver, res 212 S Cascade av. (Mrs Ellen D.)
Irwin Clemmie, nurse Colo Conference D Hospital.
—Etta, bds 921 Spruce (Colo City).
IRWIN GEO M, Attorney-at-Law, 306 Mining Exchange Bldg, Tel Main 197, res 1828 N Tejon, Tel Main 1571. (Mrs Myrtle.)
—John T, tiemkr, bds 921 N Spruce (Colo City).
—Joseph M, blksmith, res 402 N 15th. (Mrs Mary S.)
—Mrs Louisa V, moved to Eureka, Utah.
—Matthew S, poultry breeder, 921 Spruce (Colo City), res same. (Mrs Samantha J.)
—Theodore D, broker, res 16 College pl. (Mrs Marian.)

Isaacs Alan C, v-pres and gen mgr Monument Valley Coal Co, 21 N Tejon, res 240 W Dale. (Mrs Lela E.)
—Lulu, emp Acacia Hotel, rms 310 S Wahsatch av.
Isabel Gold Dredging Co, G R Buckman sec, 125 E Pike's Peak av.
Isabella Mines Co, W T Doubt sec and treas, 312 Hagerman Bldg.
Isett Rev Wm C, bds 412 N Tejon. (Mrs Gertrude.)
Ish Oscar E, mach Miller Auto Co, res 9 1/2 S Wahsatch av. (Mrs Emily S.)
Ismay Mrs Ann, died May 10, '08, age 71.
Isoardi Bert, rms 330 E Las Vegas.
Isolation Hospital, Bear Creek rd 2 miles w of city.
Ivey Wm E, messr, res 903 E Cucharas. (Mrs Susie A.)
Ivy D'Jalima, clk Mueth's, res 325 W Monument. (Mrs Bessie.)
Ivywild Chapel, 1551 S Cascade av.
IVYWILD NURSERY, Wm Rea Propr, Fruit and Ornamental Trees, Small Fruit, Peonies, Hardy Border Plants, Shrubs and Roses, 106 W Cheyenne rd.
IVYWILD POULTRY YARDS, C H Bartlett Propr, Breeders of Single Comb White, Brown Leghorns, and French Houdans, 214 E 1st, Ivywild, res same, Tel Black 582. (Mrs Laura A.)
—School, 1550 S Cascade av.

I X L SEAL LOCK CO THE, L B Edgar Pres, C J Beaven Sec and Treas, 11-13 N Cascade av, Tel Main 97.
Izen Paul, peddler, res 335 W Costilla. (Mrs Sarah.)

J

Jack Mrs Ellen, res 10 E Fountain.
—John, mason, res 423 E Kiowa. (Mrs Katherine.)
—Pot Mining Co, H C Joy sec and treas, 2 First Nat Bank Bldg.
Jackson Alfred T, mining, res 546 W Boulder. (Mrs Mary M.)

H. A. SCURR,

REAL ESTATE
LOANS & INSURANCE

TEL. BLACK 732

20 S. TEJON STREET

JAC

Colorado Springs, Colorado City and Manitou Directory.

JAC

331

Jackson Mrs Anna L, emp Van Brigg Pottery Co, res 1315 Glen av.
—Arthur B, rms 320 E Costilla.
—Bessie, student High School, bds 2316 N Walnut.
—Charles, waiter Elks' Club.
—Charles C, clk N-Marr Grocer Co, res Rio Grande ne cor Nevada av.
—DeWitt C, cond C M Ry, res 9 S 8th. (Mrs Katherine L.)
—Edith B, student Colo Coll, bds 228 E Kiowa.
—Elijah, waiter, res 218 S Prospect. (Mrs Cora.)
—Elizabeth, student, bds 2316 Rock Island av.
—Eva M, bds 325 S Weber.
—Everett B, student Colo Coll, bds 228 E Kiowa.
—George, died Jan 21, '09, age 21.
—George J, porter Union Printers' Home.
—George W, gardener, res 1316 N Corona. (Mrs Sarah.)
—Harry, res 824 N Tejon.
—Harry L, brkman, res 325 Colorado av (Colo City). (Mrs Emma.)
—Helen, student, bds 228 E Kiowa.
—Jane (wid Greene), res 117 W Costilla.
JACKSON JESSE W, Propr Spot Cash Grocery, 503 Colorado av (Colo City), Bell Tel White 63, Home 80, res 409 Jefferson av (Colo City), Tel Home 113. (Mrs Ida B.)
—Joseph, clk J W Jackson, bds 409 Jefferson (Colo City).
JACKSON JOSEPH P, Lawyer, Real Estate, Insurance, 424 1/2 Colorado av (Colo City), Home Tel 62, res 826 same, Home Tel 122. (Mrs Cora.)
—J Elmer, grocer, 1911 Cooper av, res 707 N Pine. (Mrs Eva.)
—Mrs Laura, res 36 Brook (Manitou).
—Leonard, roaster Dern Tea & Coffee Co, res 325 S Weber.
—Lillian, bds 12 W Moreno av.
—Lucy L (wid Joseph), rms 319 N Nevada av.
JACKSON MARGARET M, Sec Dern Tea & Coffee Co, res 325 S Weber.

Phonographs

Victor and Edison. Every style of each Complete stock of Records

THE HEXT MUSIC CO.

Jackson Nellie, bds 325 Colorado av (Colo City).
JACKSON OLIVER P (Gwillim & Jackson), res 1315 Glen av. (Mrs Anna L.)
—Perry, student High School (Colo City), bds 407 Jefferson av (Colo City).
—Ralph W, carp, bds 546 W Boulder.
—Roland, student Colo Coll, bds 228 E Kiowa.
—Rosa B, clk J P Jackson, bds 117 Lincoln av (Colo City).
—Sarah C, bds 824 N Tejon.
—Sarah E (wid Hanson), rms 727 S Weber.
—Wm J, res Brook nr Ruxton av (Manitou). (Mrs Laura.)
—Wm M, lab, res 618 W Huerfano. (Mrs Kate.)
JACKSON WM S, Pres El Paso Nat Bank, res 228 E Kiowa.
—Wm S jr, student, bds 228 E Kiowa.
—Wm T, meatctr, res upper end Ruxton av (Manitou).
JACKSON W GLENN, Adv-Mgr Telegraph, res 530 E Bijou. (Mrs G Violet.)
Jacobs Albertine H, student High School, bds 101 N 7th.
—Alice C, bds 1930 N Nevada av.
—Anna, sec and treas Pike's Peak Book & Sta Co, bds 130 Cheyenne av.
—Austin, miner, res 120 E Rio Grande. (Mrs Kate W.)
—Dixie M, tchr, bds 101 N 7th.
—Dora, bds 309 S Wahsatch av.
—Fannie E (wid Albert W), res 101 N 7th.
—Gladys, bds 120 E Rio Grande.

MAILING LISTS --- Any Line --- Anywhere
Address R. L. Polk & Co., Salt Lake City

ARTIFICIAL ICE BEST COAL
EL PASO DISTILLED WATER
29 NORTH TEJON ST. PHONES 46 & 91
THE EL PASO ICE & COAL CO.

THE "BENSONIZER"

TRADE MARK REG. U. S. PAT. OFFICE

System for Treatment Tuberculosis, Catarrh, Bronchitis, Asthma and Hay Fever.

130 East Kiowa Street

THE GOWDY-SIMMONS PRINTING CO.

PRINTERS FROM

TYPE=COPPER PLATE=STEEL DIES

CHARLES GEISSLER Contractor & Builder
 TELEPHONE MAIN 844 120 N. NEVADA AVE. The Lowest Jobbing Rates in Town

332 JAC R. L. POLK & CO'S. 1909 JAM

Invalid Reclining Chairs
 Hammocks Lawn Swings
 Anything in the Canvas Line
The Out West Tent & Awning Co.
 113 1/2 N. Tejon St. Phone 1261

Jacobs Herbert A, student, bds 120 E Rio Grande.
 —Mrs Ida S, res 309 S Wahsatch av.
 —John, mgr, res 1930 N Nevada av. (Mrs M Alice C.)
 —John jr, student High School, bds 1930 N Nevada av.
 —Mrs Matilda, cook 1415 N Cascade av.
 —Walter, porter, rms 6 N Sierra Madre.
 —Wendell W, painter S M Duncan, bds 120 E Rio Grande.
 Jacobson Agnes H, student High School, bds 512 W Kiowa.
 —Andrew, res 1525 1/2 W Cheyenne rd.
 —Carl, mason, res 512 W Kiowa. (Mrs Anna.)
 —Nels A, clk G S Barnes & Son, res 10 S Walnut. (Mrs Josephine L.)
 —Tekla M, laund, res 511 N Royer.
 Jacoby Mrs Lucille C, hair dresser, rms 211 N Cascade av.
 Jacques, see Jaques.
 Jacquet Leon, cook, res 206 S El Paso. (Mrs Clemence A.)
 Jacekel Charles, tailor B G Robbins, res 222 N Tejon.
 Jaeschki Esther, bds 1609 W Cheyenne rd.
 Jahn Alice I, student Central Bus Coll, bds 28 S Tejon.
JAHN MISS DORA, Nicely Furnished Rooms, Central Location, Electric Lights and Baths, 28 S Tejon.
 —Frank M, res 1018 E Cache la Poudre. (Mrs Lula M.)
 James, see also Janes.
 —Alice, milliner, bds 23 S Weber.
 —Andrew J, farmer, res 707 N Weber. (Mrs Vinnie M.)

James Arthur M, expman, res 120 Waltham av (Manitou). (Mrs Nellie E.)
 —Charles R, carp, res 903 S Cascade av. (Mrs Jane.)
 —Charles W, bds 903 S Cascade av.
 —D Ernest, moved to Greeley, Colo.
 —Edward J (S James & Son), res 210 S Weber. (Mrs Lulu M.)
 —Elizabeth, domestic 315 E Cache la Poudre.
 —Elmer L, lab Glen Eyrie.
 —Evan L, supt, res 1815 Washington av. (Mrs Rachel T.)
 —Florence, laund, bds 221 Crescent av.
 —George L, lab, bds 130 Ute av (Manitou).
 —Georgia R, music tchr, 707 N Weber, bds same.
 —Harry E (Colo Turquoise M Co), rms 219 N Wahsatch av. (Mrs Minnie E.)
 —James, res 130 Ute av (Manitou). (Mrs Catherine.)
 —Minnie P, student, bds 903 S Cascade av.
 —Ona, cashr S James & Son, rms 23 S Weber.
 —Roma B, music tchr, 707 N Weber, bds same.
 —Roy L, miner Danville Coal Mine, res Curtis P O. (Mrs Susie.)
 —Samuel E, miner Danville Coal Mine, res Curtis P O. (Mrs Mary.)
 —Simeon (S James & Son), res 23 S Weber. (Mrs Perlina.)
 —Stephen A, moved to Tuolumne, Cal.
 —S & Son (Simeon and Edward J), grocers and meats, 222 E Pike's Peak av.
 —Thomas, miner Danville Coal Mine, res Curtis P O. (Mrs Sarah.)
 —Wm S, moved to Alamosa, Colo.
 Jameson Samuel G, lab, res 1404 S Pine. (Mrs Catharine J.)
 —Wylie M, student Colo Coll, bds 1327 N Nevada av.
 Jamieson Josephine, bds 2 N 1st, Broadmoor.

MUETH'S CANDIES, CAKES, ICE CREAM
 Where Quality is the First Consideration
 26 North Tejon Street.

JAM Colorado Springs, Colorado City and Manitou Directory. JEF 333

J. D. HILTBRAND
 Sheet Music
 125 1/2 N. Tejon Tel. Main 913

Jamison Basil E, student Colo Coll, bds 618 S 6th (Colo City).
 —Cozelia L, cook, rms 526 High.
 —Frances, domestic 1130 N Nevada av.
 —Frances T, cook, rms 526 High.
 —Isaiah T, millman U S R & R Co, res 618 S 6th (Colo City). (Mrs Nellie.)
 —Jennie, cook, rms 526 High.
 —May V, stenog, bds 618 S 6th (Colo City).
 —Otto G, student High School (Colo City), bds 618 S 6th (Colo City).
 Janes, see also James.
 —Flora S (wid Joseph T), bds 1 Colorado av (Colo City).
 —Mrs Louise A, bds 221 E Uintah.
 —Robert, emp Golden Cycle Mill, res 123 Washington.
 Jansen E Clinton, moved to Denver.
 Jansma James, printer, res 124 S 16th. (Mrs Bertha M.)
 Jaques Alma, orderly Union Printers' Home, res 1026 E Platte av. (Mrs Ann E.)
 —Edna M, tchr, bds 1026 E Platte av.
 Jarboe W S, bds Union Printers' Home.
 Jardine Andrew B, lab, res 120 W Del Norte. (Mrs Janet.)
 —Daniel C, steamftr Barnes-Stephens P & H Co, res 301 Mesa rd. (Mrs Belle C.)
 —Douglas, appr Barnes-Stephens P & H Co, bds 301 Mesa rd.
 —Eliza, nurse E D Hale, bds 332 E Del Norte.
 —Floyd M, student Colo Coll, bds 1125 N Nevada av.
 —John (Robert Jardine & Son), bds 332 E Del Norte.
 —Kate, bds 332 E Del Norte.
 —Robert (Robert Jardine & Son), res 332 E Del Norte. (Mrs Barbara G.)
JARDINE ROBERT & SON (Robert and John), Painters and Decorators (House and Sign), Interior Decorating a Specialty, Satisfaction Guaranteed, 332 E Del Norte, Phone Main 2470.
 —Vera, bds 332 E Del Norte.

Jardine Walter S, bds 301 Mesa rd.
 —Wm F, tmstr C S Elec Co, res Papeton. (Mrs Laura.)
 Jared Elsie F, with People's Mission, bds 23 W Huerfano.
 Jarrett Thornton J, res 707 E Moreno av. (Mrs Elizabeth P.)
 Jarvis Elwood V, student High School, bds 314 Mesa rd.
 —George E, brklyr, res 515 4th, Roswell. (Mrs Bertha M.)
 —John J, rms 215 N Weber.
 —Wm E, painter C M Ry, bds 314 Mesa rd. (Mrs Lizzie.)
 Jay Nancy J (wid Alexander), rms 1501 N Tejon.
 Jayne Wm M, barber James Howard, res 424 E Boulder. (Mrs Mary C.)
 Jeancon Blanche E, bds 12 E Cheyenne rd.
 —J Allard, music tchr, 613 N Wahsatch av, res same. (Mrs Lionna F.)
 —Matilda L (wid John A), res 12 E Cheyenne rd.
 —Otto L, actor, bds 12 E Cheyenne rd. (Mrs Emma A.)
 Jeanne Ella (wid John E), res 301 Cheyenne boul.
 —Paul, student High School, bds 301 Cheyenne boul.
JEFFERS BRINTON, V-Pres and Treas Prompt Pharmacy Co, res 1216 Grant av, Tel Blue 23. (Mrs Sadie.)
 Jefferson George L, porter, res 727 E Huerfano. (Mrs Alberta.)
 Jeffries Arthur L, brkman, res 1628 Hayes. (Mrs Nellie.)
 —Fay E, student, bds 1628 Hayes.
 —James C R, bds 711 N Royer.

CREDIT
 LET US PROTECT YOUR CREDIT.
The GILES MERCANTILE Agency
 PHONE 461 308-309-310 HAGERMAN BLDG.

ARTIFICIAL ICE BEST COAL
EL PASO DISTILLED WATER
EL PASO ICE & COAL CO.
 29 NORTH TEJON ST. PHONES 46 & 91

FINE CUTLERY
G. S. BARNES & SON PHONE MAIN 60
 111 E. PIKE'S PEAK AVE.

Phone Red 33 **ANTLERS TURKISH BATHS** 14 E. Bijou St.
CARL J. WENBERG, Graduate Masseur and Medical Gymnast. The Swedish "LING" System
 ALL KINDS OF BATHS

THE EL PASO ICE & COAL CO.
 ARTIFICIAL ICE BEST COAL
 EL PASO DISTILLED WATER
 29 NORTH TEJON ST. PHONES 46 & 91

W. W. WILLIAMSON

**REAL ESTATE, LOANS,
INSURANCE.**

19 East Pike's Peak Avenue.

Phone 476

334 JEF

R. L. POLK & CO'S, 1909

JES

STILL the BEST

Crosse and Blackwell's Chow Chow

O. E. HEMENWAY

115 S. Tejon St.

- Jeffries Mrs Martha P, res 711 N Royer.
 Jeffs Albert, airman C M Ry, bds 309 N Hancock av.
 —Robert, messr W U Tel Co, bds 309 N Hancock av.
 —Thomas, farmer, res 309 N Hancock av. (Mrs Mary A.)
 —Thomas jr, driver, bds 309 N Hancock av.
 Jencks DeWitt C, missionary, res 627 N Wahsatch av. (Mrs Sarah S.)
 —Horace E, student High School, bds 627 N Wahsatch av.
 —Mabel, tchr, bds 627 N Wahsatch av.
 —Philip H, carrier P O, res 627 N Wahsatch av. (Mrs Stella E.)
 Jenison Leslie, stenog C S Elec Co, rms 2224 N Nevada av.
 Jenkins Austin J, janitor Grace Epis Church, res 731 S Weber. (Mrs Maude.)
 —Charles M, tmstr, res 1643 Grant av.
 —Clare L, stenog W L Strachan, bds 427 S Tejon.
 —David H, collr, res 225 N Franklin. (Mrs Nellie C.)
 —Essa R, opr Colo Tel Co, bds 1705 Colorado av.
 —Ethel A, bds 1622 S Nevada av.
 —Evan T, brklyr, res 812 E Kiowa. (Mrs Margaret J.)
 —Harry A, student, bds 812 E Kiowa.
 —Henry R, plasterer, res 427 S Tejon. (Mrs Ellen.)
 —Mrs Maude E, rest, 105 1/2 S Tejon, res 731 S Weber.
 —Mrs Nellie C, furn rooms, 15 N Wahsatch av, res 225 N Franklin.
 —Sarah C (wid George), bds 419 W Bijou.

- Jenkins Walter, emp Colo School for D & B.
 —Wm B, mining, res 1622 S Nevada av. (Mrs Annie M.)
 Jenks, see also Jencks.
 —Lloyd, tmstr, res 23 E Las Animas. (Mrs Mary.)
 Jennett Julia, laund, rms 210 N Corona.
 Jennie Sample Cons M Co, S S Bernard pres, 420 Mining Exch Bldg.
 Jennings Belle (wid Hugh), res 20 Pine, Glasstown.
 —Carl V, millman U S R & R Co, bds 20 Pine, Glasstown.
 —Clara, tchr San Luis School, bds 612 N Cascade av.
 —Fred W, emp Out West P & S Co, bds 908 S Cascade av.
 —George W, carp, res 908 S Cascade av. (Mrs Jennie A.)
 —Hugh M, sorter C S Laundry, rms 120 S Nevada av.
 —John T, bds Union Printers' Home.
 —Miles E, emp Golden Cycle Mill, rms 1 blk w of Calvert av, Glasstown.
 —Thomas G, millman, bds 20 Pine, Glasstown.
 Jensen Edward W, bds 217 S El Paso.
 —Lars P, expman, res 217 S El Paso. (Mrs Johansina J.)
 —Martin, carp, res rear 509 N Royer. (Mrs Arretha.)
 —Nels S, carp, res 612 N Prospect. (Mrs Cora M.)
 Jerome Orrin J, ironwkr Hassell Iron Wks Co, res 203 W Cheyenne rd. (Mrs Mina G.)
 Jerrett Charles, porter Spaulding House.
JERSEY DAIRY, Wm C Vandenberg
 Propr, Dairy and Ranch, Palmer Boul 2 miles ne of P O, 1/2 mile ne of Nob Hill, Tel Red 453.
 Jessmer Luella, domestic 426 N Tejon.
 Jessop Dorothy E, student, bds 408 E San Miguel.
 —Mrs Florence M, music tchr, res 408 E San Miguel.
 Jesus Louis, lab, res 327 Victoria av. (Mrs Elosia.)

B. BENTON

CABINET AND JOB WORK

MY PRICES ARE THE LOWEST

116 Exchange Place.

Phone Red 233

for Original "Manitou" TABLE WATER
 and Ginger Champagne
 The Manitou
 Absolutely NATURAL AND PURE. Beware of Substitutes
 General Springs Co.

JET

Colorado Springs, Colorado City and Manitou Directory.

JOH

335

- Andrew J, brkman C M Ry, res 17 W Costilla. (Mrs Mary R.)
TER CLEM W, Depot Agt Wells,
 Fargo & Co Exp, res 419 E Huerfano. (Mrs Lelah.)
 Harry D, eng C M Ry, res 112 Montroc (Colo City). (Mrs Rose.)
 John H, brkman, bds 17 W Costilla.
 Mary R (wid Andrew J), res 17 W Costilla.
 Well Gold Mining Co, F W Wieber sec, 30 Midland Blk.
 Jewell Ray T, lab, bds 226 Tremont, Roswell.
 Zelotus, boilermkr, res 226 Tremont, Roswell. (Mrs Lydia.)
 Wett Bela C, moved to Denver.
 Clarence C, bds 1724 N Nevada av. (Mrs Frances E.)
 Ellen, bds 104 N 4th (Colo City).
 Harris, bkpr Colo City Ice, Fuel & Feed Co, res 104 N 4th (Colo City).
 George, rms 6 Boulder cres.
 George C, banker, res 902 Grant av. (Mrs Minnie C.)
WETT W KENNON, V-Pres C S
 Nat Bank and Suburban Land & Water Co, res 1515 N Cascade av, Tel Main 393. (Mrs Patty Stuart.)
 mini, see Cimino.
 Lisa Joseph J, painter Hedrick W P & P Co, res 317 Cameron av. (Mrs Nellie.)
 Ceclyn, see Joslyn.
 Ohansen, see also Johnson and Johnson.
 Eric, stonetr Colo Monumental Wks, res 23 W Rio Grande. (Mrs Ethel.)
 Lena (wid Augustus P), res 715 N Pine.
 Mary P, student, bds 715 N Pine.
 Ohanson Ingrid K, res 227 N Cascade av.
 Sophia, bds 227 N Cascade av.
 Ohn Charles R, student Colo Coll, rms Hagerman Hall.
 Smith, lineman C S Elec Co, rms 228 E Pike's Peak av.

For Out Flowers

call **CRUMP**

Phone 500

511 E. Columbia

- Johns Alfred L, student, bds 1322 Glen av.
 —Charles, student Colo Coll, bds 1322 Glen av.
 —Charles R, millman Portland Mill, bds 1322 Glen av.
 —Clara D (wid Wm B), res 1311 N Nevada av.
 —G Harvey, farmer Holland Dairy, res same. (Mrs Bessie L.)
 —Henry, lab, bds 1322 Glen av.
 —Josephine P, stenog Sherwin & Hungerford, bds 1311 N Nevada av.
 —Mrs Mary, bds 228 E St Vrain.
 —Mrs Winifred, nurse, 1415 Grant av, res same.
 Johnson, see also Johanson, Johnston and Jonson.
 —Abner G, lab Holland Dairy, res same.
 —Adolph, lab U S R & R Co, res 212 N 10th (Colo City). (Mrs Clara E.)
 —Agnes, waiter 1306 Wood av.
 —Agnes W (wid Samuel N), bds 445 Manitou av (Manitou).
 —Albert, carp, rms 445 E Kiowa.
 —Albin, miner, res 310 Cameron av. (Mrs Anna.)
 —Alexander P, carp Golden Cycle Mill, res 1808 Colorado av. (Mrs Veda.)
 —Alfred, mason, res 605 E St Vrain. (Mrs Christina R.)
 —Alfred J, painter, bds 510 N Wahsatch av.
 —Alfred R, bds 411 Cooper av.
 —Mrs Alice A, res 602 S Sierra Madre.
 —Alma, dressmkr, 319 E Pike's Peak av, res same.
 —Alma M (wid Charles B), res 1026 E Uintah.

Oregon Short Line

**For all Western and
Northwestern Points**
(SEE PAGE 5)

MAILING LISTS ALL KINDS ALL SECTIONS

Address R. L. POLK & CO., Salt Lake City

THE EL PASO ICE & COAL CO.
 ARTIFICIAL ICE BEST COAL
 EL PASO DISTILLED WATER
 29 NORTH TEJON ST. PHONES 46 & 91

Chris Pedersen Jobbing and Shop Work
 Rear 20 E. Bijou Tel. Main 1639

336 JOH R. L. POLK & CO'S. 1909 JOH

- Johnson Andrew, lab, res 741 N Walnut. (Mrs Emma S.)
- Andrew A, driver, res 439 E Kiowa. (Mrs Minnie D.)
- Andrew M, hlpr Shields-Morley Grocery Co, res 240 W San Miguel. (Mrs Matilda.)
- Anna (wid Frank E), res 203 S Prospect.
- Anna, cook 808 N Cascade av.
- Anna, domestic 319 N Cascade av.
- Anna, domestic 31 Lake av, Broadmoor.
- Anna A, waitress 816 N Nevada av.
- Anna F (wid Otis S), res 24 E San Rafael.
- Anna G, rms 316 S Tejon.
- Anna L, smstrs Gustave Stainsky, bds 445 E Kiowa.
- Mrs Anna T, sec Johnson Jewelry Co, res 116 E Washington.
- Archibald T, brkman, res 205 S Wahsatch av. (Mrs Ollie T.)
- Arden L, student, bds 1026 E Uintah.
- Arthur, painter, bds 815 N Arcadia.
- Arthur, student, bds 331 E Del Norte.
- Arthur E, student High School, bds 331 E Del Norte.
- August, moved to Salt Lake City.
- Augusta, boarding, 616 N Weber.
- Augusta, maid 730 N Cascade av.
- Axel, driver, bds 217 E Uintah.
- A Ellen, dressmkr, 411 Cooper av, bds same.
- Benjamin D, electr, bds 912 E Boulder.
- Bert, stableman San Rafael Livery, bds 217 E Uintah.
- Bessie, music tchr, 216 E Espanola, bds same.
- Burwell, chf disp C M Ry, res 1520 Washington av. (Mrs Nellie E.)
- Carl A, student High School, bds 225 N Cedar.
- Carl B, washer Elite Laundry, bds 602 S Sierra Madre.
- Catherine (wid John W), bds 601 E St Vrain.
- Cecil R, with E S Johnson, res 120 E San Rafael. (Mrs Anna B.)
- Celia, cook 1140 Wood av.
- Johnson Charles, lab, bds 16 Calvert av, Glasstown.
- Charles A, eng D W Walsh, res 817 S Tejon. (Mrs Evelyn.)
- Charles B, lab, res 445 Manitou av (Manitou).
- Charles F, lab C M Ry, bds 111 Manitou pl (Manitou).
- Charles H, janitor Y M C A, res 645 Maple. (Mrs Mattie V.)
- Charles J, lab, res 618 S Sierra Madre. (Mrs Bertha.)
- Christian, lab U S R & R Co, bds 911 Washington av (Colo City).
- Christine, bds 912 E Boulder.
- Clara (wid Russell), bds 418 S Tejon.
- Clara C, maid 808 N Nevada av.
- Clara M, bkpr F C Hayman, bds 630 N Wahsatch av.
- Claus, miner, bds 815 N Arcadia.
- Clause, gardener, bds 510 N Wahsatch av.
- Clinton L, lab, bds 13½ E Costilla.
- Clyde M, cond C S & I Ry, res 1002 S Weber.
- JOHNSON MRS CORDIA E, Elegantly Furnished Rooms for Sleeping or Light Housekeeping, 1204 N Weber, Tel Black 82.**
- Daniel G, motorman C S & I Ry, res 210 Vicotria av. (Mrs Mary E.)
- Earl, electr Ford Elec Co, bds 405 Jefferson (Colo City).
- Edgar, emp C S & I Ry, rms 4 E Vermijo av.
- Mrs Edith, rms 128 W Mill.
- Edith A (wid George), cook 1124 N Tejon.
- Edith K, nurse Nordrach Sanatorium.
- Edith M, student, bds 223 S Nevada av.
- Edward D, hlpr J R Stull, bds 205 S Prospect.
- Edward S, mining, 67 P O Bldg, res 120 E San Rafael. (Mrs Della A.)
- Edward W, student Colo Coll, bds 1130 N Nevada av.
- Edward W, surveyor, bds El Paso boul n of D & R G Depot (Manitou).

COLORADO SPRINGS MOTOR CAR CO.
 We sell REO'S, the car that's built for what happens.
 13 NORTH CASCADE AVENUE. PHONE MAIN 2214

BURGESS FANCY GROCERIES
 112 North Tejon Street

JOH Colorado Springs, Colorado City and Manitou Directory. JOH 337

- Johnson Rev Edwin, rector St Andrew's Epis Church, res 204 Canon av (Manitou). (Mrs Helen R.)
- Eleanor, cook 1130 Wood av.
- Eleanor M, student, bds 737 E Boulder.
- Eli, res rear 209 W Cheyenne rd. (Mrs Laura Frances.)
- Eli, miner Pike View Coal Mine, res 22 Pike View.
- Eli H, bds 221 Grant av (Colo City).
- Elizabeth M, rms 216 Pueblo av.
- Ella E (wid Perry), res 746 N Spruce.
- Mrs Ella E (Kerns & Johnson), res 24 Boulder cres.
- Ella M, laund, res 810 N El Paso.
- Ellen, bds 741 N Walnut.
- Ellen H (wid Norman O), res 15 S 13th.
- Mrs Elsie, rms 116 E Rio Grande.
- Elva, student High School, bds Helen Hunt School.
- Emery, clk C S McCreery, res 215 N Chestnut.
- Emil S, carp, bds El Paso boul n of D & R G Depot (Manitou).
- Emma, maid 30 W Dale.
- Emma E, bds 111 E Washington.
- Emma J, bds 737 E Boulder.
- Emory, driver, bds 215 N Chestnut.
- Erick, gardener, 1228 Wood av. (Mrs Bothilda.)
- Mrs Eva, res 218 Pueblo av.
- Everett C, bds 809 N Nevada av. (Mrs Katherine.)
- Flora, domestic 1215 N Nevada av.
- Frances R, hairdresser Mrs H R Crooks, bds 2038 S Prospect.
- Frank, bartndr J E Lambert, rms 507½ Colorado av (Colo City).
- JOHNSON FRANK E, Pres and Mgr Newton Lumber & Mfg Co 15 W Huerfano, res 309 E St Vrain, Tel Main 1012. (Mrs Della C.)**
- Frank J, waiter, bds Arlington House (Colo City).
- Frank S, electr Central Elec Co, bds 1411 Lincoln av.
- Frederick A, composer, bds 1419 N Tejon. (Mrs Clara V.)
- Furnace & Engineering Co, Howard Masterson sec, J F Burns treas, 34 First Nat Bank Bldg.

THE ANTLERS HOTEL
 Thoroughly Fireproof Throughout
 EVERY MODERN CONVENIENCE
 BANQUETS AND BALLS A SPECIALTY
BEST RESTAURANT IN CITY

- Johnson F Gertrude, clk, bds 111 E Washington.
- George, stableman, bds 712 N Tejon.
- George, student Colo Coll, bds 116 E Washington.
- George E, res Stratton Park. (Mrs Mary.)
- George O, appr C S & C C D Ry, bds 1101 Grant av.
- George R, meats, 1010 Colorado av, res 206 S 11th. (Mrs Mary V.)
- George T, caller C M Ry, bds 116 E Washington av.
- George V, appr, bds 206 S 11th.
- Grace D, designer Ballou Studios bds 912 E Boulder.
- Gustaf E, patternmkr, res Beaver Ranch rd 3 miles se of P O. (Mrs Agda L.)
- Gustav, butler 1131 N Cascade av.
- Hannah, cook 1206 Wood av.
- Hannah C, domestic 1404 N Nevada av.
- Hannah M, domestic 1131 N Cascade av.
- Harley B, clk Swift & Co, res 425 E Huerfano. (Mrs Bertha.)
- Harry C, porter Perkins-Shcarer Co, res 447 W Uintah. (Mrs Mildred M.)
- Harry E, student High School, bds 1602 N Royer.
- Hazel F, student, bds 302 W Dale.
- Hegewisch G, millman, res 412 N 4th (Colo City). (Mrs Hattie.)
- Helen, bds 631 N Cascade av.
- Helen, waiter, bds 118 N Chestnut.
- Helen M, student, bds 331 E Del Norte.
- Henry, clk Bramley Whitehead, bds 245 N El Paso.
- Henry, porter J R Gillespie, rms 517½ Colorado av (Colo City).

PURE DRUGS
 PROMPT PHARMACY
 QUICK SERVICE
 Tel. Main 1770 S. W. Cor. Cascade Ave. and Huerfano

R. B. Harper REAL ESTATE EXCHANGES
 A SPECIALTY
 16 S. Tejon St. Tel. Main 1274

THE EL PASO ICE & COAL CO.
 ARTIFICIAL ICE BEST COAL
 EL PASO DISTILLED WATER
 29 NORTH TEJON ST. PHONES 46 & 91

COLO. MINERAL WATER CO.
 J. R. BALLARD, Propr.
 Telephone 583
 PURE SPRING AND DISTILLED WATER FOR TABLE USE
 AND WATER FOR MEDICINAL PURPOSES

338 JOH R. L. POLK & CO'S. 1909 JOH

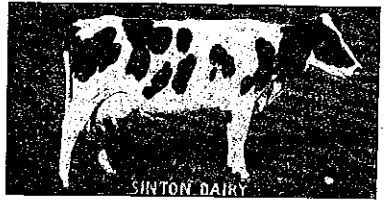

- Johnson Herbert, bell boy Pike's Peak Club, rms 340 Kiowa pl.
- Hilda, domestic 1131 N Cascade av.
- Hilda J, housekpr 14 E Caramillo.
- Hilma, domestic 116 E San Rafael.
- Horrell, res 1514 Colorado av. (Mrs Beatrice.)
- Hulda, domestic 14 E Caramillo.
- Ida M, student Colo Coll, bds 206 S 11th.
- Ida S, cook 1806 Wood av.
- JOHNSON INEZ, County Supt of Schools, Court House, res 216 E Espanola, Tel Main 1597.**
- Isaac C, miner Curtis Coal Mine, res 2617 N Nevada av. (Mrs Iola.)
- Isaac E, expman, res 223 W Kiowa. (Mrs Martha M.)
- I Mary, bds El Paso boul n of D & R G Depot (Manitou).
- James, eng C S Elec Co, rms The Lennox.
- James, opr, bds 232 Lincoln av (Colo City).
- James M, boilermkr C M Ry, bds 221 Grant av (Colo City). (Mrs Edna.)
- James R, trucker Union Depot, res 223 S Nevada av. (Mrs Maude C.)
- Jane (wid David), rms 1428 Colorado av.
- Mrs Jane E, res 221 Grant av (Colo City).
- Jay C, pres Johnson Jewelry Co, res 116 E Washington av. (Mrs Anna T.)
- Jay D, eng Portland Mill, bds 111 E Washington.
- Jeannette, dressmkr, bds 630 N Wahsatch av.
- Jennie, rms 216 Pueblo av.
- Jennie, cook 1331 N Nevada av.

- JOHNSON JEWELRY CO, J O**
Johnson Pres, J R Elliott V. Pres. and Treas, A T Johnson Sec, Jewelers and Graduate Opticians, Diamonds, Watch Repairing, Etc, 26 E Pike's Peak av, Tel Main 1383.
- John, lab U S R & R Co, bds Brookside Hotel (Colo City).
- John, tailor V A Lindblom, res 639 E St Vrain.
- John Edward, supt Pike's Peak Floral Co, res 1602 N Royer. (Mrs Lina.)
- JOHNSON JOHN M, Attorney-at-Law, 8 Robbins Blk, Tejon nw cor Huertano, Tel Main 392, res 216 E Espanola, Tel Main 1597.**
- John M, window trmr Giddings Bros, res 117 N Nevada av. (Mrs Mae A.)
- John R, clk, bds 737 E Boulder.
- Rev John S, pastor Pike's Peak Baptist church, res 1840 Midland av (Colo City). (Mrs Margaret A.)
- John T, driver Schlesinger Bros, res 1831 N Weber. (Mrs Sarah E.)
- John W, res 11 Manitou pl (Manitou). (Mrs Anna M.)
- Jonas, farmer, res 225 N Cedar. (Mrs Annie.)
- Joseph, rms 446 E Pike's Peak av.
- Joseph D, expman, 24 E Pike's Peak av, res 302 W Dale. (Mrs Mazie E.)
- Joseph M, sec and mgr Town and Gown Golf Club, res 1419 N Tejon. (Mrs Anna A.)
- Josephine, died Jan 23, '09, age 47.
- Julius, lab, res 523 W Monument. (Mrs Victoria.)
- J Albert, lab, bds 302 Mesa rd.
- Laurine, nurse, 14 W Bijou, bds same.
- Lawrence L, moved to Denver.
- Mrs Leavy, res 319 S Nevada av.
- Lee, student High School, bds 934 E Costilla.
- Lillian B, musician, bds 319 S Nevada av.
- Lillian M, tchr High School, bds 216 E Espanola.

THE H. A. GAEBEL ENGRAVING CO.
 MAKERS OF GOOD CUTS ONLY FOR PRINTING PURPOSES
 PUEBLO, COLORADO.
 PHONE UNION 761
 412 1/2 SANTA FE AVE.

Housemen's
 EVERYTHING FOR EVERYBODY

JOH Colorado Springs, Colorado City and Manitou Directory. JOH 339

Complete Outfitters for Boys
 Phone Main 467

Phone 1034
Ford Electric Co.
 7 1/2 S. CASCADE AVE.
 We Repair Motors, Elevators, Lights, Tele-phones, Bells and Anything Electrical or Mechanical

- son Loraine K, confectr, 24 E Pike's Peak av, res 117 N Prospect. (Mrs Sina.)
- Louise, res 11 Lake Circle, Broadmoor.
- Louise, res 216 N Cascade av.
- Lulu E, bds 215 N Chestnut.
- Luther C, hackman, res 838 E Moreno av. (Mrs Clara H.)
- Lyle G, student, rms Cheyenne Apartments.
- Margaret E (wid Peter), res 215 N Chestnut.
- Maria E, student, bds 737 E Boulder.
- Marjorie E, student, bds 1227 Colorado av.
- Martellia B (wid Clinton DeWitt), res Curtis P O.
- Martin, tailor T J Haugen, rms 130 N Nevada av.
- Martin J, bkpr Star & Crescent Creamery, res 18 E San Miguel. (Mrs Florence E.)
- Mary, bds 4 Pike View.
- Mary (wid John C), res 912 E Boulder.
- Mary, laund, rms 1131 N Tejon.
- Mary, student High School, bds 1114 Lincoln av.
- Mary A (wid Elwood F), bds 614 W Pike's Peak av.
- Mrs Mary A, died July 12, '08, age 66.
- Mary D (wid Wm S), res 631 N Cascade av.
- Mary E, governess 126 E Platte av.
- Mary E M (wid Timothy E), res 911 N Nevada av.
- Mary L, student, bds 1411 Lincoln av.
- Mrs Mary S, rms 426 E Bijou.
- Matilda, housekpr 725 N Cascade av.
- Mrs Mattie, mgr LaFrances Corset Co, 113 N Tejon, rms Cheyenne Apartments.
- JOHNSON NANNIE E, Toilet Parlors, Facial and Scalp Treatment with Vibrator a Specialty, a Complete Line of Hair Goods, Toilet Articles and Fancy Combs, 324 N Tejon, res same, Tel Main 687.**

- Johnson Nels, clk C D Taylor, rms 416 Colorado av (Colo City).
- Nels, contr, 1620 N Wahsatch av, res 331 E Del Norte. (Mrs Laura D.)
- Nita, cook 1321 Wood av.
- Nora, domestic 814 N Tejon.
- Ora, student, rms 932 E Vermijo av.
- JOHNSON OSCAR J, Artistic and Experienced Landscape Gardener, Trees and Shrubs Supplied, Moved and Trimmed, Furnaces, Lawns and Gardens Cared For, 625 N Franklin, res same, Tel Black 541. (Mrs Hilda C.)**
- Oscar K, bkpr U S R & R Co, res 1602 Colorado av. (Mrs Alla L.)
- Oscar L, furn rooms, 219 E Kiowa. (Mrs Tillie.)
- Otelia, maid 1626 Wood av.
- Otto P, shoemkr, 115 E Bijou, res 907 S Cascade av. (Mrs Wilhelmina.)
- Palmyra (wid Frank), res 627 Maple.
- Parry A, painter, res 214 S 16th. (Mrs Pearl A.)
- Paulina M (wid Peter W), res El Paso boul nr D & R G Depot (Manitou).
- Pearl, clk H O D McCauley, rms N 8th.
- Peter E, died July 31, '08, age 54.
- Mrs P Matilda, res El Paso boul n of D & R G Depot (Manitou).
- Ralph, res 1 W Las Animas, (Mrs Emily.)
- Richard F, moved to Salt Lake City.
- Richard H, foreman A C Harwood, res 1411 Lincoln av. (Mrs Ella L.)
- Richard H M, clk, bds 737 E Boulder.

THE HYDE PAPER CO. 100-102 S. Victoria Ave.
 Pueblo, Colo.
 Mapping Paper, Paper Bags, Writing Paper, Twine, Printers' Supplies, Stationery

20 P. O. BUILDING
 WITH GUARANTEED WATER RIGHTS
 F. W. COAKLEY
 PHONE MAIN 1452

SAN LUIS VALLEY LANDS

THE EL PASO ICE & COAL CO.
 ARTIFICIAL ICE BEST COAL
 EL PASO DISTILLED WATER
 29 NORTH TEJON ST. PHONES 46 & 91

ENTERPRISE FURNITURE CO. Phono Main 1264
 FURNITURE, CARPETS, DRAPERIES, ETC. 129-131 E. HUERFANO ST.

340 JOH R. L. POLK & CO'S. 1909 JOH

GREWELL & CONWAY
COAL CO.
 Office Phone Main 1271
 Yard Phone Main 2140
 110 N. Tejon St. 316 W. Huerafano St.

Johnson Richard P, res 737 E Boulder. (Mrs Emma J.)
 —Rev Richard W, pastor St John's Baptist Church, res 229 Pueblo av. (Mrs Christine J.)
 —Robert E, brkman, res 604 Main (Colo City). (Mrs Kate.)
 —Robert L, student High School, bds 934 E Costilla.
 —Roland M, tmstr, bds 203 S Prospect.
 —Rosa, music tchr, 216 E Espanola, bds same.
 —Ross J, meatctr F M Counts, res 245 N El Paso.
JOHNSON R ERNEST, Pres State Realty Co, res 1410 S Tejon. (Mrs Daisy D.)
 —Samuel H, lab, bds 218 Pueblo av.
JOHNSON SAMUEL T, Real Estate, Loans and Insurance, 22 S Tejon, Tel Black 631, res 934 E Costilla. (Mrs Henrietta.) (See adv.)
 —Sarah J (wid John D), res 111 E Washington.
 —Susan (wid John H), maid Acacia Hotel, rms rear 521 S Tejon.
 —Thomas B, janitor Helen Hunt School, res same. (Mrs Mary L.)

S. T. JOHNSON
THE RELIABLE REAL ESTATE MAN
REAL ESTATE, LOANS AND INSURANCE
SPECIAL ATTENTION GIVEN TO EXCHANGES IN ALL PARTS OF THE UNITED STATES
 See me for Ranches, Farms, Fruit Lands, Garden Tracts, Etc. I make a Specialty of LARGE STOCK RANCHES.
22 SOUTH TEJON ST. PHONE 631 BLACK

CALL PHONE 56 **CASCADE AUTO & SUPPLY CO.**
AUTO LIVERY { Experienced Drivers
 Furnished

A. B. WILLIAMS J. H. WILSON
A. B. WILLIAMS & CO.—REAL ESTATE
 113 1/2 N. Tejon St. Tel. Main 1260 LOANS, INSURANCE

JOH Colorado Springs, Colorado City and Manitou Directory. JON 341

Johnson Wm F, res 230 N Franklin. (Mrs Grace E.)
 —Ulysses S, opr W U Tel Co, rms 602 S Sierra Madre.
JOHNSON VERNEY L M, Mgr Newton Lumber & Mfg Co, 10-2 S 5th (Colo City), res 207 Colorado av (Colo City), Tel White 561. (Mrs Mary E.)
 —Vida, student Central Bus Coll, bds 19 S Cascade av.
 —Walter, bds County Poor Farm.
 —Walter M, lab, bds 907 S Cascade av.
 —Walter R, barber F F Davis, rms 414 E Vermijo av. (Mrs Ann E.)
 —Walter R, clk Colo Leather Goods Co, rms 1 E Pike's Peak av.
 —Walter S, bottler, bds 445 Manitou av (Manitou).
 —Walter W, collr State Realty Co, bds 716 N Tejon.
 —Warren, electr C S Elec Co, res 128 S Weber. (Mrs Addie.)
 —Wilbur E, collr Newton Lbr & Mfg Co, res 1227 Colorado av. (Mrs Tine.)
 —Wm, elev opr, rms 216 Pueblo av.
 —Wm, foreman U S R & R Co, res 518 S 5th (Colo City). (Mrs Lulu E.)
 —Wm A, miner Curtis Coal Mine, res Curtis P O. (Mrs Mary A.)
 —Wm E, lab, res 813 S Royer. (Mrs Tillie E.)
JOHNSON WM E, Sec and Treas State Realty Co, res 1324 N El Paso, Tel Main 2014. (Mrs Mary E.)

DRUGS
 soon become impure if means are not taken to keep them pure. We store our drugs perfectly
THE OWL DRUG CO.

Johnston Mary M, student, bds 20 E San Rafael.
JOHNSTON WM C, Pres Fountain Valley Land & Irrigation Co, 1-8 First Nat Bank Bldg, Tel Main 452, res 1029 N Nevada av, Tel Main 286. (Mrs Kathern P.)
JOHNSTON WM G, Adv Mgr Gazette, rms 125 S Nevada av.
 —Wm W, student Colo Coll, bds 23 W Cache la Poudre.
 —Zantha A (wid Matthew C), res 316 Farr's ct.
 —& Schweikhardt (Fred Johnston, W F Schweikhardt), blksmiths, 106 S 5th (Colo City).
 Johnstone Donald, feeder Out West P & S Co, bds 516 Cooper av.
 Joiner, see Joyner.
 Joles Henry H, res 1607 Washington av. (Mrs Martha.)
 —Wm N, janitor, res 427 Cooper av. (Mrs Elizabeth.)
 Jolly David A, insp City Eng, bds 835 E Monument.
 —Herbert B, lab, rms 1627 Colorado av.
 —James, lab, bds 414 Grant av (Colo City).
 —Jane Gold Mining Co, F H Dunnington sec, 25 E Pike's Peak av.
 —Mrs Jennie C, rms 118 N Weber.
 —John G, bds 835 E Monument.
JOLLY SAMUEL M, Contractor and Builder, Jobbing and Repairing, Builders of Mine Tipples a Specialty, 835 E Monument, res same, Tel Black 727. (Mrs Johanna.)
 Jonagan H Franklin, lab, res 119 E Moreno av. (Mrs Catherine D.)
 Jones Abram, carp M E Mulloy, res 175 Osage av (Manitou). (Mrs Ella M.)

"Our Hobby"
Haigler Realty Co. San Luis Valley
 Irrigated Lands
 OFFICES, 1-2-3-8-8 BARNES BUILDING
 113 1/2 E. PIKE'S PEAK AVE.

OTIS ELEVATORS
 OPERA HOUSE BLOCK DENVER, COLO.
 For Passenger and Freight Service. All Types. For Catalogue and Information Address, **OTIS ELEVATOR CO.**

The Robinson Drug Co. **Finest line of Drugs and Drug Sundries in the City**
THE BUSY CORNER **Prompt Delivery.** Phone 4

E. G. PASTER **Contractor and Builder**
 SHOP 4 EAST KIOWA
 Residence Phone 967 Phone 801

ARTIFICIAL ICE BEST COAL
EL PASO DISTILLED WATER
EL PASO ICE & COAL CO.
 29 NORTH TEXON ST. PHONES 46 & 91

KENTUCKY STABLES
BOARDING
STABLE
 121 E. Bijou St. Phone 588

Jones Adam, porter J C Campbell, res 501 S Cascade av. (Mrs Elizabeth.)
 —Albert B, clk J W Garrett, res 9 E Las Animas. (Mrs Elfreda W.)
 —Alfred A, res 434 E Platte av.
 —Alta E, bds 175 Osage av (Manitou).
 —Mrs Amanda E, domestic 32 E Columbia.
 —Andrew D, florist, 10 Lake Circle, Broadmoor, res 4 Holly av, Broadmoor.
 —Archibald, tmstr Monument Valley Coal Co, bds 416 Lincoln av (Colo City).
 —Arthur J, janitor Bancroft School, bds 414 Lincoln av (Colo City).
JONES ASA T, Loans and Insurance, 78-79 First Nat Bank Bldg, Tel Main 685, res 625 N Cascade av, Tel Main 756. (Mrs Mary E.)
 —Avis S, student, bds 625 N Cascade av.
 —Beal H, mach Rock Island System, res 301 Beacon, Roswell. (Mrs Sadie C.)
JONES BROS (Frank H, Harry R), Confectionery, Fruits, Tobaccos, Cigars, Candies, Soda Water and Postal Cards, Lunches Put Up at all Times, 222 S Tejon, opp Court House.
JONES CHARLES, Dealer in New and Second Hand Furniture, Highest Prices Paid For Second Hand Goods, 224 E Pike's Peak av, Tel Main 2187, res 118 N 7th, Tel Red 373. (Mrs Mary.)
 —Charles E, painter, res 1014 Colorado av. (Mrs Chloe A.)
 —Charles H, tmstr, res 308 Mesa rd. (Mrs Sadie J.)
 —Clarence L, student, bds 1125 N Nevada av.

Jones Clarence P, printer Out West P & S Co, res 327 W Vermijo av (Mrs Pearl R.)
 —David M, master mech M & P Ry, res upper end Ruxton av (Manitou).
 —Dora M, housekpr 228 E Kiowa.
 —D Wooten, solr L M Hunt Grain Co, 315 Manitou av, Arensdale (Mrs Madge.)
 —Edgar P, musician, bds 114 S Wahsatch av.
 —Edua E, bds 434 E Platte av.
 —Edward, salesman W W Williams, res 1831 N Wahsatch av (Mrs Rebecca G.)
 —Edward B, driver C S T & L Co, res 12 E Las Animas. (Mrs Mary L.)
 —Edward T, clk, bds 1624 N Royer.
 —Eleanor J, dressmkr, 114 S Wahsatch av, bds same.
 —Elizabeth C, rms 116 S 8th.
 —Mrs Elizabeth J, cook, bds 13 S Spruce.
 —Ella K, stenog, bds 434 E Platte av.
 —Mrs Ellen, rms 1010 N Weber.
 —Eimer N, molder Van Briggel Pottery Co, bds 316 Mesa rd.
 —Mrs Emma, bds 114 S Conejos.
 —Ernest J, cond C S & I Ry, rms 817 S Tejon. (Mrs Ada.)
 —Ethel F, bkpr Pike's Peak Fuel Co, bds 15 S 8th.
 —Mrs Etta, res 429 S Sierra Madre.
 —Eva, bds 321 S Sahwatch.
 —Evan, waiter N Y Rest, rms 124 S Tejon.
 —Frank (Drennan & Jones), res Denver, Colo.
 —Frank H (Jones Bros), res 618 S Weber.
 —George H, res 417 S Nevada av (Mrs Nellie.)
 —Griffith, eng, res 212 S 9th. (Mrs Lulu.)
 —Guyford, student, bds 625 N Cascade av.
 —Hannah M, res 309 Sheldon av.
 —Harley R, stenog, bds 15 S 8th.
 —Harry C, lab, rms 618 S Weber.
 —Harry H, tmstr I J Morse, res 528 N Weber. (Mrs Ida M.)

A. B. Hutchison **J. L. Columbia**
MANITOU LIVERY AND TRANSFER CO.
 Manitou, Colo.
OFFICE **STABLE**
 225 Manitou Avenue 111 Manitou Avenue
 Phone Manitou 9 Phone Manitou 4

Jones Harry H R, blksmith S M Dilts, res 919 W Pike's Peak av. (Mrs Grace E.)
 —Harry R (Jones Bros), rms 618 S Weber.
 —Hayes W, tmstr, res 1206 S Nevada av. (Mrs Cora B.)
 —Henry A, asst sec and treas U S R & R Co, res 6 S 8th. (Mrs Laura E.)
 —Henry C, opr C S Elec Co, rms 618 S Weber.
 —Henry J, opr C S Elec Co, res Papeton. (Mrs Lida J.)
 —Herbert, clk Seldomridge Grain Co, res 512 N Walnut. (Mrs Lydia J.)
 —Homer W, surveyor, bds 175 Osage av (Manitou).
 —Hubert, lab Golden Cycle Mill, rms 1817 Colorado av.
 —Hugh O, died Nov 14. '08, age 29.
 —H Laurence, moved to Denver.
 —Isadore, teller Exchange Nat Bank, bds Spaulding House.
 —James L, cond, rms Hotel Hoffman (Colo City).
 —James O, tmstr Danville Coal Mine, res 312 Tremont, Roswell. (Mrs Laura E.)
 —John, horseshoer, 27 S Cascade av, rms same.
 —John, ydman Tucker Rest Co, res 321 S Sahwatch. (Mrs Julia.)
 —John F, printer Out West P & S Co, res 114 E Las Vegas. (Mrs Geraldine F.)
 —John R, carp, res 114 S Wahsatch av.
 —John R, cond C S & I Ry, res 810 S Cascade av. (Mrs Nellie M.)
 —John T, cond, res 1721 Colorado av. (Mrs Eva.)
 —John W, messr, rms 133 E Huerfano.
 —Joseph, expman, res 224 Lowell. (Mrs Mary I.)
 —Joseph E, feed, 105 Main, Roswell, res 402 1st, Roswell. (Mrs Sarah M.)
 —J Mays, bkpr C S Elec Constr Co, bds 130 Cheyenne av.
 —Lafayette, janitor Court House, res 620 E Maple. (Mrs Anna M.)

Jones Letty (wid Philip), res 321 Washington av (Colo City).
 —Louise B (wid Herbert R), dressmkr, 939 N Walnut, res same.
 —Lucy (wid Richard B), res 15 S 8th.
 —Lucy D, student Colo Coll, bds 625 N Cascade av.
 —L Pearl, bds 720 High.
 —Mabelle K, student, bds 502 High.
 —Mrs Martha E, res 1009 S Cascade av.
 —Mary A (wid Hugh), bds 1531 N Royer.
 —Merion, student, bds 212 S 9th.
 —Michael, blksmith, 5 N Weber, res 318 S El Paso. (Mrs Ellen.)
 —Milton, died Jan 13, '09, age 62.
 —Mollie W, bds Pike View.
 —Morris H, saloon, res 131 Ute av (Manitou). (Mrs May.)
 —Morton, real est, res 1908 N Nevada av. (Mrs Alice B.)
 —Nathaniel J, painter, res 801 W Del Norte. (Mrs Sarah O.)
 —Oliver, foreman C S Laundry, rms 830 High.
 —Patrick, horseshoer, 127 S Cascade av, res 324 E Cucharas. (Mrs Winnie E.)
 —Ralph, coachman, rms 1019 N Webber. (Mrs Lena.)
 —Randall, miner Curtis Coal Mine, bds Curtis P O.
 —Richmond, rancher, res rear 118 W Rio Grande. (Mrs Lucy A.)
JONES ROBERT, Propr New York Restaurant, 31 1/2 S Tejon, res 214 E Pike's Peak av. (Mrs Kate.)
 —Robert I, clk Ry M S, res 221 N Cedar. (Mrs Ida.)
 —Robert L, barber T F Burke, rms 222 1/2 E Pike's Peak av.

THE RETAIL GROCERS' AND BUTCHERS' ASS'N
 For the Protection and Promotion of the Retail Trade
THE HANCOCK-LOVE MERCANTILE AGENCY
 El Paso Bank Building Mgrs. Credit Department Telephone Main 1104

Machine Repairing **OF ALL KINDS and AUTO REPAIRING**
 DONE PERFECTLY BY
FRANK F. BUMSTEAD & CO.
 REAR OUT WEST BUILDING

Oregon Short Line
For all Western and Northwestern Points
 (SEE PAGE 5)

PHONE FOR THE PROMPT PLUMBERS PHONE

13

Barnes-Stephens Plumbing & Heating Co. 206 N. Tejon St

13

344 JON

R. L. POLK & CO'S. 1909

JOR

The Moyer Realty Co.

Real Estate Sales, Rentals, Exchanges

208 DeGraff Building

- Jones Roger W, clk D Y Butcher Drug Co, rms 3 Everhart Blk.
- Ruth G, maid 320 N Cascade av.
- Sara A, bds 114 S Wahsatch av.
- Sarah A (wid Joseph K), res 118 W Rio Grande.
- Sedley B, waiter Alamo Hotel, res 222 Pueblo av. (Mrs Belle.)
- Stanley D, moved to Darlington, Wis.
- Theodosia (wid Norman C), res w end of C M Ry Bridge (Manitou).
- Thomas C, tmstr, res 1022 S Cascade av. (Mrs Martha M.)
- Thomas G, driver C S T & L Co, res 118 W Rio Grande.
- Thomas J, Plumbing Insp Dept of Public Health, res 711 E Huerfano. (Mrs Emma N.)
- Thomas R, blksmith, res 1624 N Royer. (Mrs Sarah C.)
- Thomas R, tile setter, rms 126 N Cascade av.
- Warren C, student High School, bds 512 N Walnut.
- Wesley D, carp, res 812 Rosita av (Colo City). (Mrs Mary L.)
- Wilbur, porter T J Hyatt, bds 321 S Sahwath.
- Wm, bds 920 N Pine. (Mrs May.)
- Wm, lab, rms 316 E 2d, Ivywild.
- Wm, rancher, res 720 High. (Mrs Grace A.)
- Wm B, electr Glen Eyrie. (Mrs Winifred.)
- Wm B, farmer, res rear 709 10th, Ivywild. (Mrs Mary J.)
- Wm C, lab, res 544 E Costilla.
- Wm C, lab, res rear 317 S Tejon. (Mrs Jennie M.)
- Wm C, rest, res 206 E Pike's Peak av. (Mrs Rose.)

- Jones Wm H, clk R C Harden, res 502 E High. (Mrs Margaret.)
- Wm I, teller Exchange Nat Bank, res 329 E Bijou.
- Wm J, janitor U S Exp Co, res 713 S Weber. (Mrs Georgia.)
- Wm T, miner Curtis Coal Mine, res Curtis. (Mrs Elizabeth.)
- W Robert, fireman, res 421 Lincoln av (Colo City). (Mrs Myrtle.)
- Jonson, see also Johanson, Johnson and Johnston.
- Florence, bds 711 N Weber.
- Peter (Johnson & Ederle), res 711 N Weber. (Mrs Emily.)
- JONSON WM H, General Insurance,** Loans and Notary, 78-79 First Nat Bank Bldg, Tel Main 685, res 112 E Pike's Peak av. (Mrs Belle S.)
- & Ederle (Peter Jonson, C F Ederle), cigar mnfrs, 331 E Pike's Peak av.
- Joplin-Ely Copper Co, F M Woods pres, 200 Mining Exch Bldg.
- JORDAN MISS CAROLYN E,** Wall Paper, 13 S Cascade av, Tel Main 621, bds 22 E San Miguel.
- Cecil P, student High School, bds 208 N Corona.
- Claude V, barber J R Gillespie, bds 16 N 5th (Colo City). (Mrs Jessie.)
- Harriet E (wid Albert R), res 22 E San Miguel.
- Harriet E, tchr Bristol School, bds 22 E San Miguel.
- Hiram S, barber, 516 Colorado av (Colo City), res 116 N 5th (Colo City). (Mrs Bertha.)
- Irene, bds 116 N 5th (Colo City).
- Laura M (wid Clifton E), res 208 N Corona.
- Leo C, clk, bds 208 N Corona.
- Mrs Lucille, domestic 1317 N Tejon, rms 315 E Costilla.
- Margaret, rms 925 S Sahwath.
- Mary J (wid John A), bds 2204 N Nevada av.
- Pardon W, student, bds 121 Jefferson (Colo City).
- Wm H, cigarmkr, res 121 Jefferson (Colo City). (Mrs Alice E.)

A. P. MARTIN & CO. Insurance and Rentals

126 E. Pike's Peak Ave. Tel. Main 394

JOS

Colorado Springs, Colorado City and Manitou Directory.

KAH

345

W. I. LUCAS

BICYCLES AND REPAIRING

119 N. Tejon St. Phone Main 900

- Joseph Alfred D, lab J C St John P & H Co, res 716 N Arcadia. (Mrs Amelia E.)
- Joslin Emma C, tchr Bancroft School, rms 32 Jefferson (Colo City).
- Joslyn Edward H (Joslyn Typesetting Co), res 2016 N Weber. (Mrs Lottie A.)
- JOSLYN TYPESETTING CO (E H Joslyn),** rear 18 S Tejon.
- Joy, Herman C, sec and mgr Bank Building Assn, 2 First Nat Bank Bldg, res 1112 N Cascade av. (Mrs Jane A.)
- Mrs Jessie F, res 1701 N Nevada av.
- Josephine F, student Colo Coll, bds 1701 N Nevada av.
- Joyce Edward R, propr Joyce Hotel and plumber, 10 S Weber, res same. (Mrs Rosa.)
- Hotel, E R Joyce propr, 10 S Weber.
- John T, cond Rock Island System, res 848 E Willamette av. (Mrs Mary A.)
- Joyner Jasper J, real est, res 806 E Cache la Poudre. (Mrs Annie G.)
- Joynt Wm, groom Glen Eyrie.
- Judd Clyde, student High School, bds 1023 S Conejos.
- David G, tmstr, res 1023 S Conejos. (Mrs Annie E.)
- Frank R, janitor Columbia School, res Boulder nw cor Institute (Mrs Anna M.)
- James M, res 920 N Cedar. (Mrs Orpha R.)
- John, miner Rapson Coal Mine, res Papeton.
- Juden Nannie, tchr Bristol School, bds 713 N Corona.
- Judson Hale D, student Colo Coll, bds 831 N Cascade av.
- Judy Laura (wid Jesse), bds 237 Ruxton av (Manitou).
- Juengling James C, moved to Payton, Colo.
- Juk, see also Duke.
- Andrew, lab, res 1211 Lincoln av (Colo City). (Mrs Zora.)
- Julian Amanda E, bds 510 Main (Colo City).
- Emma E, bds 510 Main (Colo City).

- Julius Fred F, res 119 Colorado av (Colo City). (Mrs Emma.)
- Jump Cyrille E, clk D Y Buchter Drug Co, bds 221 E St Vrain.
- David L (D L Jump & Co), res 221 E St Vrain. (Mrs Janie D.)
- D L & Co (David L Jump), butter and eggs, 221 E St Vrain.
- June Anna, cook 1332 N Cascade av.
- Margaret, maid 1332 Wood av.
- Junes Bert, clk, res 9 E Las Animas. (Mrs Elfreda.)
- Jungk Bertha E, milliner Wilbur Suit Co, bds 1806 N Tejon.
- Junkel Edward A, brkman C M Ry, bds Nat Hotel (Colo City).
- Jurs Albert E, moved to Denver.
- Justice Alfred, lab, res 517 E Bijou. (Mrs E Jane.)
- King D, lab, bds 517 E Bijou.
- Wm G, lab, bds 517 E Bijou.

K

- Kabler Melissa J (wid David F), res 225 S Institute.
- Kacmer Wm, repr, res 913 Colorado av (Colo City). (Mrs Elsie.)
- Kaech Anna, supervisor Colo Tel Co, bds 121 E Las Animas.
- Kaclin Joseph, lab, Glen Eyrie.
- Victoria (wid Benno), res 516 S 6th (Colo City).
- Kaessner Elnora G, bds 519 Gillette.
- Grover, huckster, bds 519 Gillette.
- Irene, bds 519 Gillette.
- Millard F, plasterer, res 519 Gillette. (Mrs Indiana J.)
- Omar, rancher, bds 591 Gillette.
- Walter D, fireman, bds 519 Gillette.
- Kahle George L, route agt W F & Co Exp, res 732 W Huerfano. (Mrs Elizabeth M.)
- Kahn, see also Cohen.

THE TELEGRAPH
HAS IT FIRST--
COSTS LESS--
IS THE BEST

THE EL PASO ICE & COAL CO. ARTIFICIAL ICE BEST COAL EL PASO DISTILLED WATER 29 NORTH TEJON ST. PHONES 46 & 91



GET ON PIKE'S PEAK
AND SEE HOW THE EARTH IS BUILT
IT IS THE GRANDEST TRIP ON EARTH

Read "The Gazette" Every Morning in the Year at Your Door, for 60c Per Month
ALL THE WORLD NEWS ALL THE LOCAL NEWS ALL THE BARGAIN NEWS

The Houston Lumber Co.

20 to 32 West Vermijo Ave.
TELEPHONE MAIN 102

Wholesale and Retail
LUMBER AND MILL WORK

346 KAH

R. L. POLK & CO'S, 1909

KAP



KAHN PROF MAX, Teacher of Hygienic Physical Culture, Lessons at Your Home, Specialties Weak Lungs, Chronic Catarrh, Indigestion, Rheumatism, Insomnia, Kidney Trouble, Nervousness and all Stomach Troubles, all of B Mac Fadden's Books on Sale, 14 Years in Colo Springs, Office 126 E Pike's Peak av, Tel Main 394, rms 223 E Willamette av.

Kahse Rev Wm Theodore, pastor First English Luth Church, res 538 E Platte av. (Mrs Bertha L.)

Kaiser, see also Keiser and Kizer.

—Anna K, emp Wilbur Suit Co, bds 608 N Nevada av.

—Henry, cigarmkr Jonson & Ederle, rms 321 S Wahsatch av.

—John H, moved to St Louis, Mo.

Kakara Cletus, domestic 1715 Wood av.

Kalaher, see also Kallaher and Kelleher.

—Charles W, lab U S R & R Co, res 1136 Jefferson (Colo City). (Mrs Sarah E.)

—Ralph T, lab, bds 1136 Jefferson (Colo City).

Kaler, see also Koehler and Kohler.

—Edward J, lab, bds 2 E Telluride av (Colo City).

—Paul A, lab, res 2 E Telluride av (Colo City). (Mrs Lena M.)

Kalichstein Meyer L, tailor C E Mad-docks, bds 115 E Dale.

Kallaher, see also Kalaher and Kelleher.

—Patrick, master mech Portland Mill, res 27 W Las Animas. (Mrs Bertha A.)

Kallas James, lab, res 209 Washington av (Colo City).

—Louis, lab, bds 209 Washington av (Colo City).

Kalmus Anton, shoemkr, res 1 S El Paso. (Mrs Anna.)

Kamakaris James, miner Pike View Coal Mine, bds Pike View.

Kamoto M V, lab Pike View Coal Mine, bds Pike View.

Kamber Abbie A, tchr Midland School, bds 528 E Bijou.

—Earl G, student, bds 528 E Bijou.

KAMBER FRANK J, Watchmaker and Optician, 14 E Pike's Peak av, res 528 E Bijou. (Mrs Annie.)

Kampe, see also Camp.

—Edna, bds 1932 N Tejon.

—Fannie D (wid Jules B), res 1932 N Tejon.

—Pierce, salesman C P Bennett, bds 1932 N Tejon.

Kampf, see also Kempf.

—Anne H (wid Frederick B), res 1516 N Tejon.

—Cora C, student, bds 1516 N Tejon.

—Frederick W, student High School, bds 1516 N Tejon.

—Janet H, student Colo Coll, bds 1516 N Tejon.

—Louise F, student Colo Coll, bds 1516 N Tejon.

Kanbora T, miner Danville Coal Mine, bds Curtis P O.

Kane, see also Cain.

—Anna (wid Patrick J), res 1215 Washington av.

KANSAS RESTAURANT (S S Engle, M T LaValle), Strictly First Class Meals at Reasonable Prices, Open Day and Night, 112 1/2 E Huerfano.

KAPELKE HUGO E, Jeweler and Watchmaker, Diamond Setting a Specialty, 130 E Pike's Peak av, Tel Main 2080, res 818 High, Tel Main 2081. (Mrs Marie.) (See adv opp.)

Kaplan Philip, peddler, res 119 W Rio Grande.

Kappa Sigma Fraternity, 930 N Weber.

Kappes Herman, rms Y M C A.

H. A. SCURR,
NOTARY PUBLIC

INSURANCE:
FIRE, LIFE AND ACCIDENT
Phone Black 732 20 S. Tejon St.

KAP

Colorado Springs, Colorado City and Manitou Directory.

KAV

347

Kapsch Michael, cabinetmkr Fairley Bros & Fairley Merc Co, res 508 N Spruce. (Mrs Emily.)

Karleskint Eleanor, opr Colo Tel Co, bds 405 Mesa rd.

Karnes, see also Kearns and Kerns.

—Martin E, clk W N Burgess, rms 636 E Willamette av.

Karr, see also Carr.

—Harvey L, carp, res 412 W St Vrain. (Mrs Mary E.)

—Mollie E (wid Charles), res 2012 N Nevada av.

Karres Alfred, emp El Paso Club.

Karrick, see Carrick.

Kasch Alexander, lab, bds 1025 Colorado av (Colo City).

Kassebaum Henry H, repr C M Ry, res 1724 Hayes. (Mrs Lena.)

Kassell Elizabeth, domestic 1222 N Cascade av.

Kasson Mary I, bds 408 N Franklin.

—Robert L, brkman, bds Nat Hotel (Colo City).

PHONE 1272 **Sheet Music** OPPOSITE OPERA HOUSE
All late popular and classic. Complete Schirmer Library. 10,000 copies vocal and instrumental at 10c
THE HEXT MUSIC CO.

Katinka Gold Mining Co, W L Kirkwood sec, 118 E Kiowa.

Kato J, lab, Pike View Coal Mine, bds Pike View.

Kauffman Mrs Esther, rms 15 S Wahsatch av.

Kaufman, see also Coffman.

KAUFMAN BERT S (Kaufman & Co), res 418 N Tejon, Tel Main 456. (Mrs Louise.)

KAUFMAN & CO (B S Kaufman, Oscar Livermore), Everything for Everybody, 114-116 S Tejon, Tel Main 467. (See right top lines.)

Jawfman's

EVERYTHING FOR EVERYBODY.

PHONE 467

Dry Goods, Notions, Women's, Misses' and Children's Wearing Apparel, Millinery, Corsets, Underwear, Art Goods, Curtains, Draperies, Rugs, Linoleum, Baby Carriages, Trunks and Bags, Boys' Clothing, Men's Furnishings, "Ladies' Home Journal" Patterns, Toilet Goods, Etc.

Kasson Wm T, alderman 3d ward, res 408 N Franklin. (Mrs Edythe H.)

Kastros Michael, lab, res 911 Washington av (Colo City).

Kavanagh, see also Cavanaugh.

—Clara J, tchr Lowell School, bds 103 E Cheyenne rd.

—Jane (wid Thomas N), res 103 E Cheyenne rd.

FINE WATCH WORK

DIAMOND SETTING
A SPECIALTY

H. E. KAPELKE

Watchmaker and Jeweler

130 Pike's Peak Ave. Opp. Post Office

COLORADO SPRINGS, COLO

THE GOWDY-SIMMONS PTG. CO.
PRINTERS AND ENGRAVERS

21 North Tejon Street

Phone 87

MAILING LISTS --- Any Line --- Anywhere
Address R. L. Polk & Co., Salt Lake City

ARTIFICIAL ICE BEST COAL
EL PASO DISTILLED WATER
29 NORTH TEJON ST. PHONES 46 & 91
EL PASO ICE & COAL CO.

TUBERCULOSIS

CLIMATE NEVER CURES but sometimes arrests Tuberculosis. The "BENSONIZER" System of treatment positively CURES and you can live in any climate

"Bensonizer" Cure 130 E. Kiowa St.

CHARLES GEISSLER Contractor & Builder
 The Lowest Jobbing Rates
 in Town
 TELEPHONE MAIN 844 120 N. NEVADA AVE.

348 KAV R. L. POLK & CO'S. 1909 KEI

Camp Outfits Rented

Take a Vacation and spend it in the mountains Hunting and Fishing.

The Out West Tent & Awning Co.
 113 1/2 N. Tejon St. Phone 1261

Kavanagh Thomas S, broommkr, bds 103 E Cheyenne rd.
 Kavanaugh Daniel T, student, bds 1115 S Tejon.
 —John T, motorman C S & I Ry, res 1115 S Tejon.
 —Mrs Thomas, bds 1115 S Tejon.
 Kay Fimabashi, student High School.
 Kays, see Keys.
 Kaysbier Fred L, ydmaster, res 520 Robinson (Colo City). (Mrs Lillie A.)
 —T Oliver, brkman, res 405 Rosita av (Colo City). (Mrs Josephine J.)
 Kazmar W, repr C M Ry.
 Keaney Charles J, bds 736 E Pike's Peak av.
 —Peter, lab J C St John P & H Co, res 807 N Corona. (Mrs Katherine M.)
 —Philip J, coachman, res 736 E Pike's Peak av. (Mrs Mary J.)
 —Thomas P, student, bds 736 E Pike's Peak av.
 Kearns, see also Karnes and Kerns.
 —John F, clk Kaufman & Co, res 641 N Royer. (Mrs Etta.)
 —Mrs Luseta J, bds 633 E Willamette av.
 Keating James, lab, res 309 Hagerman (Colo City). (Mrs Mary.)
 —Michael J, hlpr Shields-Morley Grocery Co, res 711 N Corona. (Mrs Anna W.)
 —Wm E, died July 21, '08, age 22.
 Keck, see also Kueck.
 —Rudolph, assayer, rms 911 N Wahsatch av.
 Keefe Charles, student Central Bus Coll, bds 15 S 11th.
 —Daniel M, moved to Albuquerque, N M.

Keefe, see also Kieffer.
 —Harry, plumber F S Priess, res 1844 Midland av (Colo City). (Mrs Myrtle M.)
 Keegan Mrs Grace C (wid Peter J), rms 1135 Colorado av.
 Keeley Henry A, supt Board of Education (Manitou), res 199 Navajo av (Manitou). (Mrs Ethel W.)
 Keenan John, mach Gazette, rms 116 N Nevada av.
 Keener Edward, miner Danville Coal Mine, bds Curtis P O.
 —George H, student High School, bds 426 E Cache la Poudre.
 —Ida E (wid George L), res 426 E Cache la Poudre.
 —Jacob M, carp Portland Mill, res 17 S 18th. (Mrs Sallie J.)
 Keeney Edith L, bds 1430 S Tejon.
 —Gold Mining Co, F H Gay sec, 26 First Nat Bank Bldk.
 Keep Ella D E (wid Charles S), res 1611 N Royer.
 —Malcolm C, moved to Chicago, Ill.
 Keesling Carlton E, rms 207 N Wahsatch av. (Mrs Nola E.)
 —Delbert M, farmer, bds 207 N Wahsatch av.
 Keeth, see also Keith.
 —Frank M, clk, res 308 E Platte av. (Mrs Jennie.)
 Keeton Ella M (wid Wm B), bds 906 Grant av.
 Keffer Grace L, milliner, bds 829 S Sahwatch.
 —Leonard W, tmstr Newton Lbr & Mfg Co, res 829 S Sahwatch. (Mrs Addie E.)
 —Lulu M, student, bds 829 S Sahwatch.
 Kehoe, see Keogh and Keyhoe.
 Kehr, see Kerr.
 Keiser, see also Kizer.
 —David S, carp, res 924 Lincoln av (Colo City). (Mrs Malinda.)
 —Jennie W, tchr Midland School, res 928 Lincoln av (Colo City).
 Keish John, blksmith E F Bunnell, bds 616 S Cascade av.
 Keister Frank, pumpman, res Pike View. (Mrs Mary S.)

MUETH'S CANDIES, CAKES, ICE CREAM
 Where Quality is the First Consideration
 26 North Tejon Street.

KEI Colorado Springs, Colorado City and Manitou Directory. KEL 349

KEISTER'S LADIES' TAILORING
 College, Mrs H C Waller Principal, A School of Instruction in Dressmaking and Ladies' Tailoring, 832 E Kiowa.
 Keith, see also Keeth.
 —Clara W (wid Jesse C), clk Hibbard & Co, bds 413 Mesa rd.
 —Jessie C, bds 413 Mesa rd.
 Kelchner Dora E, died Mar 17, '08, age 38.
 —Harry L, hlpr C M Ry, bds 1030 Monroe (Colo City).
 Kelleher, see also Kalaher and Kalaher.
 —John F, foreman C M Ry, res 235 E Fountain. (Mrs Mary E.)
 —Patrick, lab C S & I Ry, res 609 S Weber. (Mrs Mary A.)
 Keller Adam M, res 211 E Costilla. (Mrs Nanny S.)
 —Alberta, nurse, 6 Boulder Cres, rms same.
 —Charles, appr C M Ry.
 —Charles L, moved to Eckert, Colo.
 —Henry R, ironwkr, res 306 E Las Vegas. (Mrs Drucilla.)
 —Henry R jr, driver, bds 306 E Las Vegas.
 —James T, moved to Cripple Creek.
 —John, lab, res 1201 Lincoln av (Colo City). (Mrs Mary P.)
 —Maude, nurse, 6 Boulder cres, rms same.
 —Robert B, grocer, 312 W Dale, res same. (Mrs Bertha.)
 —Ruth A, student High School, bds 306 E Las Vegas.
 —R J, mach C M Ry.
 Kellerman Marguerite, student High School, bds 1201 N Prospect.
 —Samuel L, mgr Baldwin Piano Co, 25 E Bijou, res 1201 N Prospect. (Mrs Grace F.)
 Kelley, see also Kelly.
 —Dennis M, repr C M Ry, res 508 W Kiowa. (Mrs Rose.)
 —E Sue (wid Robert L), res 515 E Platte av.
 —George O, moved to Denver.
 —Irvic H, student, bds 515 E Platte av.
 —John D, died June 15, '08, age 47.

J. D. HILTBRAND
 FIRST-CLASS
 Piano Tuning
 125 1/2 N. Tejon Tel. Main 913

Kelley John H, stenog El Paso Nat Bank, res 918 N Royer. (Mrs Evelyn.)
 —John T, clk M E Munn, rms 507 Colorado av (Colo City).
 —J Van Doren, clk B G Robbins, res 619 N Prospect. (Mrs Mary E.)
 —Robert R, res 2 S 11th. (Mrs Ellen C.)
 —Thomas C, agt D & R G R R (Manitou), res 135 Cave av (Manitou). (Mrs Anna R.)
 —Wm B, rms 4 E Vermijo av.
 Kellmer A C, died May 7, '08, age 33.
 Kellogg David E, paperhanger Wm Lushinsky, bds 12 E Rio Grande. (Mrs Ethel.)
 —Frank N, cond C S & I Ry, res 21 W Moreno av. (Mrs Lovina D.)
 —Gertrude, moved to Denver.
 —Harry J, painter, res 12 E Rio Grande. (Mrs Sarah S.)
 —Hazel, cashr Kaufman & Co, bds 1415 S Tejon.
 —Henry, cigarmkr Jonson & Ederle, res 21 W Moreno av.
 —John W, mason, res 1415 S Tejon. (Mrs Phoebe A.)
 —Mrs Mary A, died Nov 2, '08, age 70.
 —Rosita M, tchr Helen Hunt School, bds 1415 S Tejon.
 Kelly, see also Kelley.
 —Andrew J, mgr Miners' & Farmers' T & M Co and Postmaster Pike View, res 2327 N Nevada av. (Mrs Anna A.)
 —Anna H, fitter C S Dry Goods Co, res 421 E Dale.
 —Mrs Ella D, dressmkr, 121 E Cimarron, res same.
 —Fred J, driver F H Couture, res 436 W Yampa. (Mrs Martha.)

REPORTS
 CREDIT RATINGS
 PROPERTY SEARCHES
 The Cities Mercantile Agency
 Phone 461 308-309-310 Hagerman Bldg.

THE EL PASO ICE & COAL CO.
 ARTIFICIAL ICE BEST COAL
 EL PASO DISTILLED WATER
 29 NORTH TEJON ST. PHONES 46 & 91

Mechanics' Tools of Standard Makes
G. S. BARNES & SON PHONE MAIN 60
 111 E. PIKE'S PEAK AVE.

Phone Red 33 **ANTLERS TURKISH BATHS** 14 E. Bijou St.
CARL J. WENBERG, Graduate Masseur and Medical Gymnast
 TREATMENT GIVEN AT PATIENT'S RESIDENCE BY APPOINTMENT. ALSO CHIROPODY, DERMATOLOGY AND SOULP TREATMENT.

THE EL PASO ICE & COAL CO.
 ARTIFICIAL ICE BEST COAL
 EL PASO DISTILLED WATER
 29 NORTH TEJON ST. PHONES 46 & 91

W. W. WILLIAMSON

Fruit and Farm Lands in
all Parts of the State.

REAL ESTATE, LOANS, INSURANCE

19 E. Pike's Peak Ave. Phone 476

350 KEL

R. L. POLK & CO'S. 1909

KEN

BUY
PRIDE OF LONGMONT FLOUR
 115 S. TEJON STREET
O. E. HEMENWAY, Agt.

- Kelly Georgia H, smstrs C S Dry Goods Co, res 421 E Dale.
- John, pool, 9 S 5th (Colo City), res 206 Hagerman (Colo City). (Mrs Delia.)
- John J, carp, res 329 W Vermijo av. (Mrs Helen L.)
- Laurence, bds 623 E Willamette av.
- Lewis A, repr C M Ry, res 318 Jackson (Colo City). (Mrs Katie.)
- Mrs Nellie E, housekpr, 614 E Cache la Poudre.
- Patrick A, saloon, 530 Colorado av (Colo City). (Mrs Winifred.)
- Stephen S, driver Wolf & Frost, res 420 E St Vrain. (Mrs J Gertrude.)
- T Fay, bds 318 Jackson (Colo City).
- Wm, repr C M Ry, res 318 Jefferson (Colo City). (Mrs Lizzie.)
- Kelsey Edward J, carrier P O, res 16 S Corona.
- Mrs Fannie A, nurse, 432 E Cucharras, res same.
- June, clk Mueth's, bds 432 E Cucharras.
- Nellie, bds 432 E Cucharras.
- Wm W, bds Union Printers' Home.
- Kelso Antonio C, lab, bds 124 Colorado av (Colo City).
- George L, insp, res 124 Colorado av (Colo City). (Mrs Carrie L.)
- John, tmstr El Paso I & C Co, res 315 W Vermijo av. (Mrs Annie.)
- Keltner Sylvester I, electr, bds 503 N Wahsatch av.
- Kemp Charles J, expman, res 915 E Cimarron. (Mrs Maude.)
- Edward A, emp U S R & R Co, res 726 Washington av (Colo City). (Mrs Mildred R.)

- Kemp Ernest L, tmstr Tudor Coal Co, bds 231 S Institute.
- Mrs Etta S, bds 726 Washington av (Colo City).
- Harry C, weigher Curtis Coal Mine, res 746 High. (Mrs Anna.)
- Jacob J, expman, res 231 S Institute. (Mrs Sydney J.)
- Jane (wid John), bds 619 N Tejon.
- John E, opr D & R G R R, rms Y M C A.
- Josephine M, stenog Colo Inv & Realty Co, bds 1911 N Tejon.
- Leander A, bds 726 Washington av (Colo City).
- Rose M, bds 424 W Uintah.
- Samuel, died Nov 9, '08.
- Wm C, tmstr Tudor Coal Co, res 221 E Mill. (Mrs Grace M.)
- Kempf, see Kampf.
- John, gardener Glen Eyrie.
- John C, res 1412 Colorado av. (Mrs Katherine M.)
- Kathryn M, clk Alexander Merideth, rms 930 Colorado av.
- Kemple Abel, mining, res 1 Oak av, Broadmoor. (Mrs Electa E.)
- Bessie M, bds 1 Oak av, Broadmoor.
- C Wilbur, bkpr, rms 223 N Wahsatch av. (Mrs Janey M.)
- Kempthorne Charles, cashr McRae Rest, rms Gough Hotel.
- Mrs Rebecca J, died Sept 24, '08, age 67.
- Kendall Andrew M, shoemkr, 1021 Colorado av (Colo City), res same.
- Gilbert F, banker, res 123 E Washington. (Mrs Louise J.)
- Rev James T, bds 1334 N El Paso.
- Wm A, res rear 25 S Weber.
- Kendel Robert H, clk, bds 1132 Grant av.
- Robert R, cng C S & I Ry, res 1132 Grant av. (Mrs Mary L.)
- Ruth O, student High School, bds 1132 Grant av.
- Kendrick James O, motorman C S & I Ry, rms 321 S Nevada av.
- Kennebec The, see Hotel Kennebec.
- Kennedy Anna E, dep County Clerk, bds 315 S Weber.
- Annie S, bds 34 W Bijou.

B. BENTON Carpenter & Contractor
 ALL WORK GUARANTEED

116 Exchange Place. Phone Red 233

Ask for Original "Manitou" TABLE WATER
and Ginger Champagne
The Manitou
General Springs Co. Absolutely NATURAL AND PURE Beware of Substitutes

KEN

Colorado Springs, Colorado City and Manitou Directory.

KEN

351

- Kennedy Mrs Carrie H, res 318 N Cascade av.
- Daniel, lab, bds 217 S Conejos.
- Donald, chf eng C S Elec Co, res 727 E Boulder. (Mrs Isabelle.)
- Edward B, miner, bds 315 S Weber.
- Elbert J, tmstr El Paso I & C Co, res 1014 Washington av. (Mrs Anna E.)
- Ella C, student, bds 418 S Prospect.
- Enma P (wid Orange J), presser F H Couture, res 418 S Prospect.
- George D, dentist, 35 First Nat Bank Bldg, rms 1504 Lincoln av. (Mrs Bessie.)
- Irving W, clk Patterson Coal Mine, res 230 W Dale. (Mrs Elizabeth.)
- James E, bds 230 S Tejon.
- James J, rd mstr D & R G R R, res 217 S Conejos. (Mrs Maggie J.)
- John, foreman D & R G R R, bds 217 S Conejos.
- Mrs Libbie, moved to Reno, Nev.
- Lynne M, presser F H Couture, bds 418 S Prospect.
- Madelene, supervisor of music Public Schools, bds 115 E Willamette av.
- Mary M (wid James H), res 315 S Weber.
- KENNEDY MATTHEW, Real Estate, Insurance, Loans and Rentals, 113 E Kiowa, Tel Main 1259, res 105 N Weber, Tel Main 1351. (Mrs Mary J.) (See back cover.)
- Ora E, student High School, bds 418 S Prospect.
- Robert J, tmstr, res 414 Manitou av (Manitou). (Mrs Lillian.)

Call Phone 500
 for CUT FLOWERS
F. F. Crump 511 E. Columbia Street

- Kennedy Thomas J, bds Union Printers' Home.
- Walter A, shoemkr Wulff-Sullivan Shoe Co, bds 315 S Weber.
- Kennell Thomas, emp U S R & R Co.
- Kenner E Bartley, eng Austin Bluffs Coal Mine, res 1421 1/2 N Corona. (Mrs M Cordelia.)
- Kenneth Calvin A, mach Newton Lbr & Mfg Co, res 421 W 1st, Ivywild. (Mrs Clara I.)
- David, bds Union Printers' Home.
- Kenney, see also Kinney.
- James, fireman Fire Dept (Colo City), rms 11 S 6th (Colo City).
- Mrs Lillie, finisher Paul Goerke & Son, res Ute Pass (Manitou).
- Lydia E (wid Wm H), res 326 E Kiowa.
- Stephen, rms 124 S Tejon.
- Kennish Kate, stenog H C Hall, bds 428 N Weber.
- Kennison Emily, bds 235 N El Paso.
- Kent Charles C, clk Ry Mail Service.
- KENT EDWARD W (Wills, Spackman & Kent), res 30 W Caramillo, Tel Main 1690. (Mrs Anna E.)
- Frank M, cook Colo School for D & B, rms 207 Custer av. (Mrs Freda.)

MATTHEW KENNEDY

REAL ESTATE, INSURANCE, LOANS and RENTALS

NO. 113 EAST KIOWA STREET

TELEPHONE 1259

COLORADO SPRINGS, COLO

MAILING LISTS ALL KINDS
ALL SECTIONS

Address R. L. POLK & CO., Salt Lake City

Oregon Short Line

For all Western and
 Northwestern Points
 (SEE PAGE 5)

Chris Pedersen Contractor and Builder
Rear 20 E. Bijou Tel. Main 1639

352 KEN R. L. POLK & CO'S. 1909 KER

Kentucky Joseph B, cond C S & I Ry, res 618 S Sahwatch. (Mrs M Belle.)
—Lawrence D, driver, res 618 S Sahwatch. (Mrs Ethel.)
—Louise L (wid Peter E), res 918 E Boulder.
—Robert S, clk, rms 216 N Cascade av.
KENTUCKY STABLES, E A Powell Propr, 121 E Bijou, Tel Main
Propr, 121 E Bijou, Tel Main

Kerckman Lewis, oiler, res 728 1/2 Colorado av (Colo City). (Mrs Nancy.)
—Mary J, bds 728 1/2 Colorado av (Colo City).
—Wm D, lab, bds 728 1/2 Colorado av (Colo City).
Kerl, see also Curl.
—Carrie A, res 107 Ruxton av (Manitou).
Kern, see also Kirn.

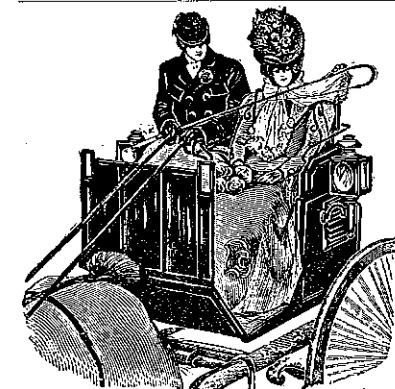

KENTUCKY STABLES

Livery and Boarding
E. A. POWELL, Prop.
Best of Turnouts at Low Rates
Saddle Horses and Divided Skirts for Ladies
Telephone Main 568
121 E. Bijou St. Colorado Springs

Kenyon Joseph S, propr Kenyon Saddle & Boarding Stables, res 224 E Espanola. (Mrs Lelia B.)
KENYON SADDLE & BOARDING Stables, J S Kenyon Propr, Only First-Class Saddle Stable in the City, Coyote and Rabbit Coursing, Riding Taught, 9 N Cascade av, Tel Main 424.
Keogh, see also Kehoe and Keyhoe.
—Lillian E (wid Daniel), res 620 N Spruce.
Keough Charles, died Nov 2, '08, age 32.
Kerckman Agnes, waiter Scofield's Rest, rms Gough Hotel.

Kern Mrs Anderson C, moved to Mogollon, N M.
—Lloyd M, preman, res 1510 Grant av. (Mrs Clara B.)
—Mary E (wid James W), smstrs, res 714 S Tejon.
—Wm J, driver Monument Valley Coal Co, res 924 E Vermijo av. (Mrs Mary A.)
Kernochnan Abbie E (wid Frank), res 16 College pl.
KERNOCHAN EDWARD L (Stote-Kernochnan Agency Co), res 16 College pl, Tel Main 1399. (See adv.)

The Stote-Kernochnan Agency Company

No. 1 Chamber of Commerce Building, Colorado Springs, Colo.
Accident, Life, Health, Theft, Automobile, Fire and Every Kind of Insurance
District Agts. Travelers Ins. Co. Also Surety Bonds PHONE 689

Buy a "REO" and get wise
Colorado Springs Motor Car Co.
13 North Cascade Ave. Phone Nain 2214

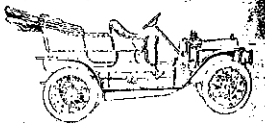

BURGESS FANCY BAKERY GOODS
112 North Tejon St.

KER Colorado Springs, Colorado City and Manitou Directory. KEY 353

see also Karnes and Kearns.
E, blksmith C M Ry.
Mrs Mary J (Kerns & Johnson), res 204 N Tejon.
Michael, bds County Poor Farm.
alter A, driver, bds 204 N Tejon.
KERNS & JOHNSON (Mrs M J Kerns, Mrs E E Johnson), Fine Millinery, 204 N Tejon, Tel Black 35.
see also Curr.
Mrs Alice, dressmkr, 424 S Cascade av, res same.
Americus W, moved to Austin, Tex.
Frances M, student, bds 720 W Cucharras.
George B, eng C S Elec Co, res 720 W Cucharras.
Helen, bds 711 N Weber.
Helen L, bds 720 W Cucharras.
Mrs Mary F, died Apr 12, '08, age 46.
Childred M, mgr Viavi Co, 104 E Boulder, res same.
KERR ROBERT, Lawyer, Suite 6 Giddings Bldg, Tel Main 537, res 1815 N Tejon, Tel Main 1569. (Mrs Lillian H.)
Wm B, trimmer Hemenway Carriage Co, res 424 S Cascade av. (Mrs Alice.)
Wm D, bds 711 N Weber. (Mrs Ellen V O.)
ershaw Edward, messr, bds 16 W Moreno av.
Margaret (wid Thomas), res 16 W Moreno av.
ersten Earl, houseman N Marr Grocer Co, bds 23 E Boulder.
Mrs Julia F, rms 23 E Boulder.
Kessack John, bds County Poor Farm.
Kessler Mrs Antonia, bds 2622 N Nevada av.
George, salesman, rms 312 N Cascade av. (Mrs Georgia.)
H F, bds Union Printers' Home.
Mrs Mae, waiter Bill Nye Rest, res 218 E Cucharras.
Kester Adeline, died Feb 3, '09, age 79.

Colorado Springs Co.
8 OUT WEST BUILDING
LOTS FOR SALE IN
Colorado Springs and Manitou

Kester Frank, pumpman Pike View Coal Mine, bds Pike View.
—Guy H, tinner Kester & Robbins, bds 1331 Washington av.
—Julius B (Kester & Robbins), res 1331 Washington av. (Mrs Jessie M.)
—Roy B, tchr, bds 1331 Washington av.
KESTER & ROBBINS (J B Kester, C D Robbins), Tin, Copper, Galvanized Iron and Furnace Work, Slate, Tile, Tar and Gravel Roofing, Metal Skylights, rear Out West Bldg, Tel Main 614.
Kesterson Ruth E, bds W N Kesterson.
—Wm N, rancher, res Glen Eyrie rd 1 1/2 miles n of Colo City. (Mrs Rose E.)
Ketchum Hannah (wid Wm), bds 1202 E Platte av.
KETCHUM JOHN H, State Supt American Sunday School Union, H.)
res 1202 E Platte av. (Mrs Ariel Kettles Otto, res rear 521 Grant av (Colo City). (Mrs Anna.)
Key West Gold Mining Co, C B Garnet asst sec, 301 Mining Exch Bldg.
Keyes George D, musician Crystal Theatre, rms The St Charles.
—Rebecca J (wid Charles), bds 415 Beacon, Roswell.
Keyhoe, see also Kehoe and Keogh.
—Clara B, supt Colo Conference D Hospital, rms same.
Keys, see also Kays.
—Charles H, eng M & P P Ry, res foot of Ruxton av (Manitou).
—George B, res 229 E Las Vegas.

R. B. Harper

REAL ESTATE
Irrigated Fruit and Farming Lands
16 South Tejon St. Tel. 1274

PROMPT PHARMACY
QUICK DELIVERIES
THYMENTHOL
A Quick Relief for Catarrh
S. W. Cor. Cascade Ave. and Huerfano
Telephone Main 1770

ARTIFICIAL ICE BEST COAL
EL PASO DISTILLED WATER
EL PASO ICE & COAL CO.
 29 NORTH TEJON ST. PHONES 46 & 91

PUEBLO MAGNETIC MINERAL WATER
 For Bright's Disease, Rheumatism and all Kidney Troubles. Delivered to all parts of City
COLO. MINERAL WATER CO.
 J. R. BALLARD, Prop.
 Telephone 585

354 KEY R. L. POLK & CO'S. 1909 KIM

STRONG HEALTHY COWS PRODUCE
HEALTHFUL MILK
 The
Sinton Rustic Home Dairy Co.
 Telephone 442

Keys John A, ins, res 611 N Wahsatch av. (Mrs S Ethel.)
 —Lucille C, student High School, bds 611 N Wahsatch av.
 —Mrs Margaret, died Jan 24, '09, age 58.
 Keyser, sec Keiser and Kizer.
 Keystone Fuel Co, E D Bowers pres, 21 N Tejon.
KEYSTONE GROCERY, Healey and Owen Proprs, 112 S Tejon, Tel Main 136.
KEYSTONE MARKET, Schumacher & Geyer Proprs, 112 S Tejon, Tel Main 136.
 —M & M Co, G M Irwin sec, 306 Mining Exch Bldg.
 Kezeler James G, carp, res 112 Midland av (Manitou). (Mrs Ethel.)
 Ki Wing, rest, 520 Colorado av (Colo City), res same.
 Kidd Addie E (wid George B), res 1729 Hayes.
 —Earl D, fireman, bds 1729 Hayes.
 —Ernest, emp U S R & R Co.
 —Henry P, lab, bds 1729 Hayes.
 —Wm E, elev opr Mining Exch Bldg, rms 112 Exchange pl.
 Kidder Persis T, student Colo Coll, bds McGregor Hall.
 Kiefer Rose, bkpr Fraser & Ogle, res Plaza Hotel.
 Kieffer, see also Keefer.
 —Anthony, millman Portland Mill, res 313 N 7th. (Mrs Jennie N.)
 Kier Harry L, foreman Portland Mill, res 1423 Washington av. (Mrs Elsie J.)
 Kieran Harry M, painter, bds 129 Washington av (Colo City).
 —Patrick J, tamales, 406 S Conejos, res same.
 Kierulff Ione, res 1211 N Tejon.

Kight Noah, plasterer, res 507 Jackson (Colo City). (Mrs Delia.)
 Kilbourne Elizabeth, student Colo Coll, bds McGregor Hall.
 Killen James P, driver C O Koon, bds 554 E Bijou.
 —Mary (wid Thomas), res rear 554 E Bijou.
 Killgallon Bert J, student, bds 308 N Walnut.
 —B Elizabeth (wid John G), res 308 N Walnut.
 Killian James J, clk Danville Coal Mine, res nr Curtis P O. (Mrs Hilda C.)
 —John J, res 307 S Weber. (Mrs Mary A.)
 Killough Eva R, nurse, 219 N Nevada av, bds same.
 Kilpatrick Joseph H, emp Hassell Iron Wks Co, res 109 W Mill. (Mrs Mabel.)
 Kimball Edgar N, barber, 310 E Pike's Peak av, res same. (Mrs Fannie B.)
 —Franklin E, bkpr McCracken & Hubbard, bds 215 E Cache la Poudre.
 —Lloyd C, student, bds 215 E Cache la Poudre.
 —Lydia C (wid Callender W), bds 410 N Wahsatch av.
 —Otis S, clk C H DeGraff, res 1411 Washington av. (Mrs Tacy L.)
 —Rush G, plumber F E Bumstead, res 215 E Cache la Poudre. (Mrs Mattie R.)
 Kimble Carrie A, tchr Helen Hunt School, bds 315 N Weber.
 —Pearl, tchr Whittier School, bds 15 Colorado av (Colo City).
 Kimbler Addie, rms 1128 Lincoln av (Colo City).
 Kimerer Wm F, moved to Galveston, Texas.
 Kimmell Henry A, clk M Schwartz & Co, bds 405 Jefferson (Colo City).
 Kimpton Ross, lab, res 1411 Colorado av. (Mrs Myrtle L.)
 Kimsey J Steele, butcher Borst Bros, res 310 Jackson (Colo City). (Mrs Olive.)

Hawfman's
 EVERYTHING FOR EVERYBODY

Rugs, Draperies and Housefurnishings
 Phone Main 467

KIM Colorado Springs, Colorado City and Manitou Directory. KIN 365

Phone 1360
Standard Elec. Co.
 5 E. BIJOU ST.
 We Repair Motors, Elevators, Lights, Telephones, Bells and Anything Electrical or Mechanical

Kinsey Katherine A, clk H C Youngblood & Co, bds 409 Lincoln av (Colo City).
 Otis E, constable, 426 Colorado av (Colo City), res 409 Lincoln av (Colo City). (Mrs Mary C.)
 Otis E jr, student, bds 409 Lincoln av (Colo City).
 Robert H, live stock, res 422 Jefferson (Colo City). (Mrs Carrie.)
 Robert H jr, mach Harry Simmons, bds 422 Jefferson (Colo City).
 Kincaid, see also Kinkead.
 Ward P, tmstr C W Smith S & T Co, res 1005 S Conejos. (Mrs Mary E.)
 Kinkel Andrew, emp Golden Cycle Mill, res 116 Robinson (Colo City).
 Kunder Edna, tchr Bristol School, bds 512 N Weber.
 King Glencora, died Oct 6, '08, age 38.
 Sarah M (wid Perrin L), bds 1408 N Weber.
 King P, student Zigzag Bus Coll, bds 1408 N Weber.
 Wilda B, tchr Liller School, res 1614 N Tejon.
 Kendrick Jesse H, mason, res rear 1511 Washington av. (Mrs Mattie J.)
 King Mrs Agnes, rms 523 E Pike's Peak av.
 Albert V, appr Prompt Printery Co, bds 122 S 10th.
 Algernon V, clk Antlers Pharmacy, bds 419 E Kiowa.
 Mrs Alice C, res 15 N Nevada av.
 A Carl, student Central Bus Coll, bds Nob Hill.
 Bee M & M Co, W W Mosher sec, 16 Midland Blk.
 Belle (wid Emanuel), res 1404 S Tejon.
 Mrs Carrie, maid 730 N Cascade av.
 Charles, emp J H Ridenour, rms 408 Colorado av (Colo City).
 Charles G (Colo Turquoise M Co), res Manassa, Colo.
 Charles M, fireman, res 1641 Colorado av. (Mrs Nancy C.)
 Mrs Clarissa J, res 146 Waltham av (Manitou).

King Clyde, bds 146 Waltham av (Manitou).
 —C Gertrude, student, bds Nob Hill.
 —Dudley F, tmstr, rms Hotel Kennebec.
 —Edgar, res 419 E Kiowa. (Mrs Louise E.)
 —Edward F, steward Town and Gown Golf Club, res same. (Mrs L' Ada B.)
 —E Anna (wid James), res 307 Monroe (Colo City).
 —Frank, bds 1404 S Tejon. (Mrs Edna.)
 —Frank D, cond C S & I Ry, res 526 E Kiowa.
 —Henry E, civ eng, bds 419 E Kiowa.
 —Inez W, student Colo Coll, bds 1425 N Weber.
 —James D, cond, res 526 E Kiowa. (Mrs Margaret S L.)
 —James D, porter Alamo Hotel, res 423 N El Paso. (Mrs Julia A.)
 —James M, died Oct 17, '08, age 71.
 —James O, dairy Nob Hill, res same. (Mrs Caroline L.)
 —James W, tmstr R B Liles Grain Co, res 726 S Sahwatch. (Mrs Agatha.)
 —Mrs Jennie, bds 428 S Conejos.
 —Joseph, res 542 Kiowa pl. (Mrs Adaline M.)
 —Mrs Julia, finisher Aiken's Museum, res 423 N El Paso.
 —Lawrence W, mach Harry Simmons, rms 617 S Tejon.
 —Lester, messr A E Hart.
 —Levi, janitor, res 214½ N Wahsatch av.
 —Lucy A, bkpr G W Boyce, rms 614 S Tejon.
 —Mrs Malinda, res 405½ S Nevada av.

20 P. O. Building
F. W. COAKLEY
 INSURANCE AND LOANS
 Phone Main 1452

THE H. A. GAEBEL ENGRAVING CO.
 MAKERS OF GOOD CUTS ONLY FOR PRINTING PURPOSES
 PUEBLO, COLORADO.
 PHONE UNION 761
 412 ½ SANTA FE AVE.

THE HYDE PAPER CO. 100-102 S. Victoria Ave. Pueblo, Colo.

The Paper for This Book Furnished by Us

THE EL PASO ICE & COAL CO.
 ARTIFICIAL ICE BEST COAL
 EL PASO DISTILLED WATER
 29 NORTH TEJON ST. PHONES 46 & 91

ENTERPRISE FURNITURE CO. Stoves & Ranges
 129-131 E. HUERFANO STREET

356 KIN

R. L. POLK & CO'S. 1909

KIN

Grewell & Conway
COAL CO.
LIGNITE COAL
 Office Phone Main 1271 Yard Phone Main 2160
 110 N. Tejon St. 326 W. Huertano St.

King Margaret (wid Charles S), bds 1/2 mile w of Pike View Station.
 —Maude, domestic 1414 Wood av.
 —Maude E, opr Colo Tel Co, bds 146 Waltham av (Manitou).
 —Mildred E, student High School, bds 122 S 10th.
 —Newton, lab, bds 325 Grant av (Colo City).
 —of Diamonds Mining Co, R L Chambers pres, 2 Midland Blk.
 —Vincent, collr Union Ice & Coal Co, res 122 S 10th.
 —Wm E, waiter Alamo Hotel, res 321 E Vermijo av. (Mrs Millie.)
 —Wm H, driver Perkins Crockery Co, res 919 N El Paso.
 —Wm H. bkpr, res Nob Hill. (Mrs Gussie V.)
 Kingsbury Corydon G, bailiff Dist Court, res 418 E Huertano. (Mrs Frances A.)
 —Frank H, sec Midland Realty Co, res 117 N Nevada av. (Mrs V Nora.)
 —John L, farmer, res 20 W Rio Grande. (Mrs Rosella M.)
KINGSBURY, MRS V NORA, First-Class Boarding House, 117 N Nevada av, Tel Main 1875.
 Kingsolver Charles C, trav agt, res 29 Cheyenne boul. (Mrs Hattie M.)
 —Henry M, eng, res 1025 E Boulder. (Mrs Sarah J.)
 Kinkead, see also Kincaid.
 —Emma J, emp Van Briggie Pottery Co, bds 122 Pueblo av.
 —Mrs Missouri J, res 122 Pueblo av.
 Kinley James, rms 1701 Washington av.
 Kinnaman Charles V, moved to Orleans, Neb.
 Kinne Mrs Elizabeth A, clk Giddings Bros, bds 213 E Willamette av.

Kinnear Warren E, clk, bds 24 N Chestnut.
 Kinney, see also Kenney.
 —America, rms 322 E Costilla.
 —Deborah P (wid Wm), bds 510 W Yampa.
 —Mrs Emma D, prin Longfellow School, res 1218 Washington av.
 —Florence, opr Colo Tel Co, bds Wing Settlement.
 —George, troubleman C S Elec Co, rms 701 S Cascade av.
 —Kate J, student High School, bds 510 W Yampa.
 —Mrs Margaret (wid Eugene B), matron Wing Settlement, Stratton Park.
 —Rowland D, chauffeur Colo Auto & Supply Co, rms 228 DeGraff Bldg.
 —Shirley M, student High School, bds 1436 N Weber.
KINNEY WM P (Kinney & Kinsley), Sec and Treas C S Mining Stock Assn, res 510 W Yampa, Tel Black 782. (Mrs Nellie H.)
KINNEY & KINSLEY (W P Kinney, S H Kinsley), Attorneys-at-Law, 31-32-33 P O Bldg, Tel Main 236.
 Kinnicutt Ruby B, rms 313 E Kiowa, Kinnikinnick Hall, 831 N Tejon.
 Kinnison Albert L, barber, rms 118 S Wahsatch av. (Mrs Ada T.)
 —Ross W, student Colo Coll, bds Hagerman Hall.
 Kinsel O Albert, emp Giddings Bros, rms 15 S Wahsatch av.
 Kinsey Robert, student Central Bus Coll, bds 422 Jefferson av (Colo City).
 Kinsley Amy W, student High School, bds 415 E Columbia.
 —Arthur C, student High School, bds 415 E Columbia.
 —Kathleen M, student High School, bds 415 E Columbia.
 —Samuel H (Kinney & Kinsley), res 415 E Columbia. (Mrs Mabel V.)
 Kinsman Clement A, bds 122 Manitou av (Colo City).
 —Clement W, res 122 Manitou av (Colo City).
 —Hazel O, clk Emporium, bds 1702 Cheyenne rd.

CASCADE AUTO & SUPPLY CO. The Largest GARAGE in the City
 115 N. Cascade Ave. Phone Main 56 First-Class EQUIPMENT

A. B. WILLIAMS J. H. WILSON
A. B. WILLIAMS & CO.—REAL ESTATE
 113 1/2 N. Tejon St. Tel. Main 1260 LOANS, INSURANCE

KIN

Colorado Springs, Colorado City and Manitou Directory.

KIS 357

Kinsman Helen M, clk Emporium, bds 1702 Cheyenne rd.
 Herbert C (Kinsman & Wolff), res 417 Lincoln av (Colo City). (Mrs Ella.)
 Herbert K, barber, 421 S Tejon, res 617 N Nevada av. (Mrs Katherine T.)
 Ida, milliner Hibbard & Co, bds 1702 Cheyenne rd.
KINSMAN MRS KATHERINE T, Dressmaker and Ladies' Tailor, 617 N Nevada av, res same, Tel Black 83.
 Martha, student High School (Colo City), bds 122 Manitou av (Colo City).
 May, student High School (Colo City), bds 117 Lincoln av (Colo City).
 Wilmer M, fireman, res 1702 Cheyenne rd.
 Winfield S, res 1423 Washington av. (Mrs Nancy M.)
 —& Wolff (H C Kinsman, F L Wolff), real est, 404 Colorado av (Colo City).
 Kinter Clara (wid James M), res 442 Manitou av (Manitou).
 Kintner Carl L, electr, bds 902 Jefferson (Colo City).
 —Cora M, bds 902 Jefferson (Colo City).
 —Leo A, fireman M & P P Ry, bds 902 Jefferson (Colo City). (Mrs Etta.)
 —Wilbur F, carp, res 902 Jefferson (Colo City). (Mrs Lizzie E.)
 Kipp Wm E, grocer, 306 E Pike's Peak av, rms 222 1/2 same.
 —Kippie Edwin A, died Jan 4, '09, age 22.
 —Katherine (wid Alexander), rms 18 S Wahsatch av.
 Kirby Albert Roy, tmstr, bds 805 E Cache la Poudre.
 —Mrs Emma F, res 922 E Moreno av.
 —Genie K (wid John M), bds 1932 N Tejon.
 —James, millman Portland Mill, res 305 S Tejon.
 —L May (wid Thomas), bds 805 E Cache la Poudre.

CANARY BIRDS
 \$3.00 and Up
 for the finest Imported Singers
THE OWL DRUG CO.

Kirby Wm B, town trustee (Manitou), res 134 Washington av (Manitou). (Mrs Mary J W.)
 Kirchman W Charles, res 331 N Institute. (Mrs Hannah.)
 Kirchner Earl, opr, rms 218 S Tejon.
 Kirk Ada, domestic 428 N Weber.
 —Harvey E, barber A G Ullrich, res 223 E Cimarron. (Mrs Elizabeth.)
 Kirkbride Hannah M (wid John H), bds 838 E San Miguel.
 Kirkendall Elizabeth, domestic 817 N Weber.
 Kirkley Alice, student, bds 514 N Cascade av.
 —Buford, student, bds 514 N Cascade av.
 —S B, bds 514 N Cascade av. (Mrs Alice.)
 Kirkpatrick Carrie S (wid Joseph F), res 508 E San Miguel.
 —David C, clk, bds 508 E San Miguel.
 —Ella, nurse, 1336 N Tejon, rms same.
 Kirkwood Helen G, student, bds 1409 S Nevada av.
 —Thomas C, phys, 117 E 1st, Ivywild, res same.
KIRKWOOD THOMAS C Jr (Giddings Bros), 101-103 N Tejon, Tel Main 72. (Mrs Lillie M.)
 —Willis L, sec Gold King Mining Co, res 1409 S Nevada av. (Mrs Alice C.)
 Kirn, see Kern.
 Kirsch Mary, bds Wing Settlement.
 Kirschner Elias M, furrier and curios, 10 E Pike's Peak av, res 126 N Chestnut. (Mrs Yetta.)
 Kiser, see Keiser and Kizer.

Haigler Realty Co. OFFICES 1-2-3-6-B BARNES BUILDING
 113 1/2 E. PIKE'S PEAK AVE.
 "Specialists" in San Luis Valley Irrigated Lands

PASSENGER AND FREIGHT ELEVATORS
OTIS ELEVATOR CO. DENVER, COLORADO
 OPERA HOUSE BLOCK

ARTIFICIAL ICE BEST COAL
EL PASO DISTILLED WATER
EL PASO ICE & COAL CO.
 29 NORTH TEJON ST. PHONES 46 & 91

MEET ME AT
THE BUSY CORNER
The Robinson Drug Co.
 Most popular Soda Fountain in the Town.
ALL THE NEW DRINKS
 Telephone Main 4

358 KIS

R. L. POLK & CO'S. 1909

KLO

KENTUCKY STABLES
Best of TURNOUTS
 121 E. Bijou St. Phone 568

Kissel Bettie, bds 1110 N Tejon.
 —Charlotte, student, bds 1110 N Tejon.
 —Godfrey, res 1110 N Tejon. (Mrs Josephine.)
 —Isaac, eng, res 318 Colorado av (Colo City).
 —Margaret, died May 14, '08, age 41.
 Kistler Edward F, baggageman Union Depot, rms 804 E Kiowa. (Mrs Lela B.)
 —Plez M, lawyer, 25 P O Bldg; res 1230 Washington av. (Mrs Ida L.)
 —Warden B, student Colo Coll, bds 1230 Washington av.
 Kitchen Mamie, student, bds 316 E Vermijo av.
 —Mary L (wid Wm H), res 316 E Vermijo av.
 Kiteley Frank A, student Colo Coll, bds 1303 N Wahsatch av.
 Kittleman John G, clk Shields-Morley Grocery Co, res 1424 S Nevada av. (Mrs Ida A.)
 —Laurence R, student, bds 1424 S Nevada av.
 —Samuel W, student Colo Coll, bds 1424 S Nevada av.
 Kittredge James T, photog, res 819 S Sierra Madre. (Mrs Floretta.)
 —Luther O, cond C S & I Ry, res 602 S Nevada av. (Mrs Cora A.)
 Kittrell Mrs E Belle, housekpr 428 E Dale.
 Kizer, see also Kaiser and Keiser.
 —Wm J R, millman Portland Mill, res 11 S 15th. (Mrs Anna E.)
 Klager Charles, student Central Bus Coll, rms Joyce Hotel.
 Klase Emma, domestic 423 N Nevada av.

Klein, see also Cline and Kline.
 —Caroline S (wid Jacob), res 811 Custer av.
KLEIN CLIFFORD S, Osteopathic Physician, Graduate American School under the Founder, Dr A T Still, Hours 9 to 12 a m, 2 to 5 p m, 407 Colorado Bldg, Tel Main 1370, res 516 N Cascade av, Tel Main 2463.
 —Edward, tmstr Newton Lbr & Mfg Co. (Mrs Elva M.)
 —Emma, student High School, bds 30 E Columbia.
KLEIN JOHN N, Carriage and Automobile Painting and Trimming, 510 W Huerfano, Tel Main 1103, res 1327 Colorado av. (Mrs Anna J.)
 —Max U, clk S S Klein, bds 30 E Columbia.
 —Rose, bds 30 E Columbia.
 —Rudolph, student High School, bds 30 E Columbia.
 —Solomon S, jeweler, 22 E Huerfano, res 30 E Columbia. (Mrs Fannie E.)
 Kleinhaus Arthur E, millman Portland Mill, bds 1201 Colorado av.
 Klemmedson Gunnar, student High School, bds 616 W Kiowa.
 —Magnus, patternmkr, res 616 W Kiowa. (Mrs Matilda.)
 Kliberg Inger, housekpr 102 E St Vrain.
 Kline, see also Cline and Klein.
 —Ella, domestic Union Printers' Home.
 —George L, waiter McRae Rest, res 232 N Arcadia. (Mrs Evelyn C.)
 —Inez, rms 530 1/2 Colorado av (Colo City).
 Klintwort John, mach U S R & R Co, res 113 Lincoln av (Colo City).
 Kloepfer Anna, stenog, bds 944 S Cascade av.
 —Daisy, binder, bds 944 S Cascade av.
 —Frederick C, pressman Gazette, res 6 E Mill. (Mrs Margaret E.)
 —John G (Fernsworth & Kloepfer), res 944 S Cascade av. (Mrs Margaret.)
 —Louis, bds 944 S Cascade av.

E. G. PASTER Contractor and Builder
 SHOP 4 EAST KIOWA
 Residence Phone 967 Phone 801

KLO

Colorado Springs, Colorado City and Manitou Directory.

KNI

359

Kloepfer Rita, folder Prompt Printery Co, bds 944 S Cascade av.
 Wm, pressman Gazette, res 34 W Mill. (Mrs Genevieve.)
 Koppie Frank, blksmith C M Ry, rms 428 1/2 Colorado av (Colo City).
 Kug Frank J, rms New Elk Hotel.
 Kinn Charles, lab, bds 426 Washington av (Colo City).
 Kinn Frank, lab, bds 426 Washington av (Colo City).
 Kline Joseph, emp Golden Cycle Mill, bds 331 Grand av (Colo City).
 Knapp Emma (wid Meno), dressmkr, bds 2028 N Nevada av.
 Knapp Mrs Alzina M, res 1008 N Wahsatch av.
 Knapp Charles E, milk, res 419 N Wahsatch av. (Mrs Eliza.)
 Knapp Elmer, stereo, bds 419 N Wahsatch av.
 Knapp Effie C, student, bds 419 N Wahsatch av.
 Knapp Ellen, student High School, bds 419 N Wahsatch av.
 Knapp Frank J, opr Union Depot, res 520 E Bijou. (Mrs Belle.)
 Knapp Grace H, bds 1008 N Wahsatch av.
 Knapp Harriet (wid Wm), bds 419 N Wahsatch av.
 Knapp Harry G, res 815 N Cascade av. (Mrs Louise W.)
 Knapp H T, miner Austin Bluffs Coal Mine.
 Knapp Ralph S, stereo, bds 419 N Wahsatch av.
 Knapp Robert, student Colo Coll, bds 815 N Cascade av.
 Knapp Roy J, photog, res 1030 N Institute. (Mrs Ada B.)
 Knapp Stella E, student Colo Coll, bds 419 N Wahsatch av.
 Knapp Gnaus Leona, asst sec Fountain Valley L & I Co, bds 327 N Weber.
 Knapp Neip Augusta, tchr Bancroft School, bds 310 1/2 Lincoln av (Colo City).
 Knapp Clara A, died Jan 2, '09, age 30.
 Knapp Agnes, laund, bds 801 Jackson (Colo City).
 Knapp Charles, emp Golden Cycle Mill, bds 801 Jackson (Colo City).
 Knapp Harry M, carp, res 801 Jackson (Colo City). (Mrs Lottie.)

A. B. Hutchinson J. L. Columbia
MANITOU LIVERY AND TRANSFER CO.
 Manitou, Colo.
 OFFICE STABLE
 225 Manitou Avenue 111 Manitou Avenue
 Phone Manitou 9 Phone Manitou 4

Kneller Thomas T, mach, res 214 S 18th. (Mrs Goldie H.)
 Knierst Adele L, bds 121 E Madison.
 —Eleanor E, tchr, bds 121 E Madison.
 —Elizabeth (wid John), res 121 E Madison.
 Kniffen Shearl C, rms Hotel Hoffman (Colo City).
 Knight Anna, nurse, 1322 Colorado av, rms same.
 —Annie E, bds 831 Lincoln av (Colo City).
 —Barton P, mining, res 919 N Wahsatch av. (Mrs Maria E.)
 —Bessie, student Colo Coll, bds McGregor Hall.

Circulars
Addressed

WRITE FOR
 RATES

R. L. Polk & Co.
 Salt Lake City

Oregon Short Line
 For all Western and Northwestern Points
 (SEE PAGE 5)

Don't Worry about Your Credit Business. Let
The Hancock-Love Mercantile Agency
 Furnish you with Reliable Ratings and you will have no cause to worry
 TELEPHONE MAIN 1194 AND ASK ABOUT US

AUTOGENOUS WELDING It's the new method of Automobile Repairing, done only by
FRANK F. BUMSTEAD & CO.
 REAR OUT WEST BUILDING

PHONE FOR THE PROMPT PLUMBERS PHONE

13

Barnes-Stephens Plumbing & Heating Co. 206 N. Tejon St

13

366 KNI

R. L. POLK & CO'S. 1909

KNO

**Pecos Valley Fruit Lands
Our Specialty**

**THE MOYER REALTY CO.
208 DeGraff Building**

KNIGHT-CAMPBELL MUSIC CO.
C E Wallick Mgr, Steinway and
Other Pianos, Victor Talking Ma-
chines, A B Chase, Sohmer-Cecilian
and Other Player Pianos, 226 N
Tejon, Tel Main 558. (See adv.)

Knight Mamie, bds 419 Rosita (Colo
City).
—Marjorie L, student, bds 519 S Nevada
av.
—Maude A, bds 920 N Pine.
—M Romaine, student, bds 919 N Wah-
satch av.
—Rev Robert L, moved to Denver.
—Sarah P (wid Thomas), res 504 W
Kiowa.
—Silas, died June 11, '08, age 62.
K of P Halls, 320 DeGraff Bldg, Tem-
pleton Blk (Colo City), 206 Mani-
tou av (Manitou).
K of P Hall (colored), 315 E Costilla.
Knoebel John B, res 150 Waltham av
(Manitou). (Mrs Matilda.)

**The Knight-Campbell
Music Co.**

For 35 Years

Steinway Dealers

**Other High Grade Pianos, Player Pianos, Organs, Victor Talking
Machines and Records. Lowest Prices. Easy Payments**

226 NORTH TEJON ST.

COLORADO SPRINGS

Knight Eliza J (wid Silas), res 827
N Walnut.
—Emmett R, emp August Bros, rms 217
N Institute.
—Harry D, ydman, res 519 S Nevada av.
(Mrs Mary.)
—John A, tmstr, bds 827 N Walnut.
—Joseph, hlpr C M Ry, res 419 Rosita
av (Colo City).
—J Alfred, student Colo. Coll, bds 919
N Wahsatch av.
—Lenora, student, bds 831 Lincoln av
(Colo City).
—Leonard, lab Glen Eyrie, res 831 Lin-
coln av (Colo City). (Mrs Emily
C.)
—Lester, fireman C S & I Ry, res 920 N
Pine. (Mrs Maggie M.)
—Lester P, messr San Rafael Livery,
bds 920 N Pine.
—Lulu A, nurse Union Printers' Home.

Knoll Carrie M, domestic 326 E Kiowa.
Knott Mrs Susan M, dressmkr Liberty
Dressmkg Co, res 432 E Platte av.
Knowles, see also Nowels.
—George, groceries and meats, 847 E
Cache la Poudre, res 843 same.
(Mrs Annie F.)
—Luke L, lab, bds 13½ E Costilla.
—Robert, res 513 2d, Roswell. (Mrs
Amy A.)
Knowlton Mrs Annie R, moved to Den-
ver.
—George W, res 510 4th, Roswell. (Mrs
Melissa O.)
—Richard G, tchr High School, bds 430
N Weber. (Mrs Florence P.)
—Warren W, real est, res 402 San
Rafael. (Mrs Hattie S.)
Knox Dr Charles R, moved to Guaymas,
Mexico.



**WHILE IN COLORADO be sure to take the
COG ROAD to the Summit of
PIKE'S PEAK**

A. P. MARTIN & CO. Real Estate & Loans

126 E. Pike's Peak Ave.

Tel. Main 394

KNO

Colorado Springs, Colorado City and Manitou Directory.

KOO 361

Knox Guy C, sec and gen mgr Pike's
Peak Cut & Engr Co, 127 E Kio-
wa, res 516 N Cascade av. (Mrs
Mayme L.)
—G Stanley, gardener, bds 317 N Sheri-
dan av.
—James D, dist dep Head Consul M W
of A, res 317 N Sheridan av. (Mrs
Mary.)
—John J, res 114 W Del Norte. (Mrs
Florence N.)
—Lyle L, carrier P O, res 239 N El
Paso. (Mrs Daisy Dale.)
—Mrs Mattie, res 502 E Moreno av.
—Robert C, bds 317 N Sheridan av.
—Theodore G, res 431 W Uintah. (Mrs
Lydia M.)
Knudtson E G, emp El Paso Club.
Koale Anna (wid Nels J), res 1016 Lin-
coln av (Colo City).
Kob Carol, bkpr, res 834 E Dale. (Mrs
Margaret E.)
Koch, see also Cook.
KOCH FERD, Sec Prompt Pharmacy
Co, res Glenwood Springs, Colo.
—Frank J, cigars Alamo Hotel, res
720 S Tejon. (Mrs Maude.)
—Frederick A, Giddings Bros, res 715 N
Tejon. (Mrs Katherine S.)
—Lena, domestic 311 N Institute.
—L K, tmstr C W Smith S & T Co, rms
120 N Walnut.
—Wm M, tmstr Glen Eyrie.
Kochiess Michael, lab Portland Mill, res
400 Robinson (Colo City). (Mrs
Anna.)
Koechler Selma (wid Charles), rms 330
E Bijou.
Kochler, see also Kahler and Kohler.
—Alexander, loans, 24 S Tejon, res 822
W Cucharras. (Mrs Mamie.)
—Ferd M, opr Otis & Hough, bds 822 W
Cucharras.
—Maude W, milliner F L Thomas, bds
822 W Cucharras.
—Paul R, artist, res N end Waltham av
(Manitou). (Mrs Azubah N.)
—Koehn Wm, real est, rms 417 N Co-
rona.
Koentz Gerard M, reporter, res rear 215
E Cache la Poudre. (Mrs Christina
L.)
Koerner John C, solr, res 312 W St
Vrain. (Mrs Anna M.)

**W. I. LUCAS
BICYCLES AND
BICYCLE LIVERY**

119 N. Tejon St. Phone Main 900

Koester, see Kester.
Kohler, see also Kaler and Koehler.
—Edward R, tentmkr Out West Tent
& A Co, res 1035 E Boulder. (Mrs
Nellie.)
KOHLER FRED E, Mgr Out West
Tent & Awning Co, 113½ N Tejon,
Tel Main 1261, res 1201 E Boulder,
Tel Main 2298. (Mrs Bertha E.)
—John, dairyman Union Printers'
Home.
Kohorst Mrs Helen M, moved to Day-
ton, O.
Kohrtz Fred O, mgr John G Morgan
Brokerage Co, 24 Midland Blk, res
615 E Yampa. (Mrs J Margaret.)
Koke Earl, student High School, bds
2121 N Nevada av.
—Frank, propr Golden Rule Grocery &
Market, 128 S Nevada av, res 2121
N Nevada av. (Mrs Elizabeth.)
Kolle George A, moved to Haymen,
Colo.
Kollis J, lab C M Ry.
Kolman Joseph, cigars Acacia Hotel, res
Denver, Colo.
Kompf Dora, student High School, bds
1210 N Weber.
Komocartis James, miner, res Pike View.
—Wm, miner, bds Pike View.
Konig Frank, lab, bds 24 N Sierra
Madre.
Koon, see also Coon and Kuhn.
KOON CHARLES O, Staple and
Fancy Groceries and Meats, 111 E
Caramillo, Tel 297, res 115 same.
(Mrs Charlotte E.)
—Mildred J, student Colo Coll, bds 115
E Caramillo.
Koons, see also Coons.
—Mrs Mary A, poultry breeder, 225 N
Prospect, res same.

ADVERTISE IN THE GAZETTE

MORE RESULTS - QUICKER RESULTS - BEST RESULTS

Advertise Business to get More The Telegraph Brings Results

The Houston Lumber Co.

20 to 32 West Vermijo Ave.
TELEPHONE MAIN 102

Carries a Full Line of
BUILDERS' HARDWARE and BUILDING MATERIAL

362 KOO

R. L. POLK & CO'S. 1909

KRA



THE SUN REALTY CO.
REAL ESTATE INSURANCE LOANS
PHONE MAIN 209
23 1/2 N. TEJON ST.

Koons Samuel R, carrier P O, res 1040 E Platte av. (Mrs Margaret.)

—Virgil C, carrier P O, res 225 N Prospect. (Mrs Marv A.)

Kopas Frank, miner Pike View Coal Mine, bds Pike View.

Kopeskry Frances (wid Charles), res 823 N Corona.

—Lydia M, student, bds 823 N Corona.

—Mamie A, student High School, bds 823 N Corona.

—Wm C, student, bds 823 N Corona.

Kopetsky Frank, bds 941 S Conejos.

—Joseph P, rancher, bds 941 S Conejos.

—Mrs Katherine, res 941 S Conejos.

Koppe Robert, res 432 S Conejos.

Korn Bernard F, watchmkr H E Kappelka, res 442 E Pike's Peak av. (Mrs Jennie.)

Korneker Frank, res 1208 Jefferson (Colo City).

Korsmeyer Alexander M, bkpr Wills, Spackman & Kent, res 218 E St Vrain. (Mrs Lillian S.)

KORSMEYER DRUG CO, F W Korsmeyer Pres, Treas and Gen Mgr, 16 E Pike's Peak av, Tel Main 80.

—Erma, student High School, bds 1411 N Weber.

KORSMEYER FREDERICK W, Pres, Treas and Gen Mgr Korsmeyer Drug Co, 16 E Pike's Peak av, Tel Main 80, res 1411 N Weber, Tel Red 503. (Mrs Jennie S.)

Kose John, miner Curtis Coal Mine, res nr Ramah, Colo.

Koss Joseph, lab U S R & R Co.

Kostow Samuel, rms 329 Colorado av (Colo City). (Mrs Mary C.)

Kouba Wm, eng, rms 503 S El Paso.

Kovarik Frank J, tmstr, res 1702 Lincoln av. (Mrs Anna S.)

Kouns Alvin P, driver W F & Co Exp, rms 534 E Pike's Peak av.

Kozak Joseph, res rear 1017 Telluride av (Colo City).

K P Mining, Milling & P Co, W W Williamson sec, 19 E Pike's Peak av.

Krafft Wm E, electr Glen Eyrie.

Kraker Alfred S, supt Kaufman & Co, res 102 E St Vrain. (Mrs May R.)

Kramer, see also Cramer.

—Albert J, res 25 W Biou. (Mrs Anna C.)

KRAMER MRS ALBERT J, Propr The Kramer, Furnished Rooms, 25 W Biou, Tel Main 1246.

—Charles S, trav agt, res 221 E 2d, Ivywild. (Mrs Osie E.)

—Edwin, died Feb 23, '09, age 23.

—Emanuel, res 408 N 15th. (Mrs Georgia.)

—John, bds 23 W Cache la Poudre. (Mrs. Kate D.)

—Julia I, smstrs, bds 913 S Cascade av.

—Lulu M, student Colo Coll, bds Montgomery Hall.

—Matilda M (wid Peter), res 913 S Cascade av.

—Osie, real est, 21 P O Bldg, bds 221 2d, Ivywild.

—Peter A, clk, bds 913 S Cascade av.

—Robert F, carp, res 425 Lincoln av (Colo City). (Mrs Mary.)

KRAMER THE, Mrs Albert J Kramer, Propr, Rooms at Moderate Rates, Newly Furnished Throughout, Excellent Location, 25 W Bijou, Tel Main 1246.

Kranz Abraham, emp Alamo Hotel.

—Eva E, died July 14, '08, age 19.

—Henry (Kranz & Triffet), res 528 E Pike's Peak av. (Mrs Anna.)

—Philip, clk Simon Kranz, rms 922 Jefferson (Colo City).

—Samuel, clk Simon Kranz, bds 725 Colorado av (Colo City).

—Simon, clothing, 513 1/2 Colorado av (Colo City), res 725 same. (Mrs Rosa.)

—& Triffet (Henry Kranz, Wm Triffet), barbers, 25 E Huerfano.

H. A. SCURR,

REAL ESTATE AND LOANS
MONEY TO LOAN ON CHATTELS

NOTARY PUBLIC

TEL. BLACK 732

20 S. TEJON ST.

KRA

Colorado Springs, Colorado City and Manitou Directory.

KUR 363

Krapec Joseph, lab U S R & R Co, bds 1026 1/2 Lincoln av (Colo City).

Kratz Frederick, cook, res 513 N Franklin. (Mrs Annie C.)

Krausz Maria (wid E C F.), res 1811 N Weber.

Krebs A Sonnin, mech eng, 26 E Kiowa, bds 1323 N Nevada av.

Kredel Margaret, nurse Glockner Sanitarium.

Kremmling Irrigation & Land Co, L C Perkins, pres, R F Morton, sec, 7 S Tejon.

Kreshner Earl L, opr C M Ry, rms 218 S Tejon.

Krieg Milton N, moved to Pueblo.

KRIGER JOHN W, Lawyer, 301-302 Colorado Bldg, Tel Black 633, res 1317 Grant av, Tel White 411. (Mrs Mattie M.)

Kroger Ella, domestic 1215 N Nevada av.

Kroupa Frank E, carrier P O, res 43 Telluride av (Colo City). (Mrs Anna.)

Krueger C Ernest, photog F H Weeks, res 541 E Platte av.

—Edward jr, student, bds 831 N Cascade av.

—Everett, student, bds 23 W Cache la Poudre.

Kruger Frederick O, student, bds 1021 N Wahsatch av.

—Lizzie, opr, rms St Francis Hospital.

—Louise, opr, rms St Francis Hospital.

—Pauline, bds 515 N Nevada av.

Krupelak Fabian, millman, bds 513 Robinson (Colo City).

—John, millman, res 513 Robinson (Colo City).

—Joseph, emp Golden Cycle Mill, res 116 Robinson (Colo City).

—Mathias, millman, bds 513 Robinson (Colo City).

Kueck, see also Keck.

—Julia A, bds 2825 N Cascade av.

—Wm H, repr, res 2825 N Cascade av.

Kuhlman August L, carp, res 612 W Cucharras. (Mrs Meta H.)

Kuhn, see also Coon and Koon.

—George W, miner, res 114 N 5th (Colo City).

Phone 1272 **Sewing Machines** Opposite Opera House

Sold, repaired, rented, crated. Needles, Oils and Repairs for all machines.

THE NEXT MUSIC CO.

Kukulan John, lab, res 1032 Lincoln av (Colo City).

—Matthew, lab, bds 1032 Lincoln av (Colo City).

—Michael, lab, res 821 1/2 Washington av (Colo City).

Kulha Mrs Mary, bds 319 S 6th (Colo City).

Kunasz Rev Rudolph, res rear 1514 W Cheyenne Rd.

Kunigunda Sister M, superior St Francis Hospital.

Kuntz John, miner Pike View Coal Mine, bds Pike View.

Kuntze Charles J, tailor, res 630 E Boulder. (Mrs Otilie.)

Kupper, see also Cooper.

—Mary, smstrs, rms 712 N Weber.

Kurie, see also Currie and Curry.

—Charles W, broker, 45 P O Bldg, res 1519 N Nevada av. (Mrs Mary W.)

—Charles W jr, student, bds 1519 N Nevada av.

Kuriger Elizabeth, opr Colo Tel Co, rms St Francis Hospital.

—Louise, opr Colo Tel Co, rms St Francis Hospital.

Kurrle Mary, stenog Chinn & Strickler, bds 2108 Armstrong av.

Kurros Thomas, rms 315 S Wahsatch av.

Kurtz Charles L, pres Guanajuato R & M Co, res Columbus, O.

—Walter P, bkpr, res 1307 N Wahsatch av. (Mrs Sarah C.)

—Wilbert B, clk, rms 1416 N Royer.

Kurz Mrs Ida E, res 747 N Pine.

—Marie, student High School, bds 747 N Pine.

—Rose M, student, bds 747 N Pine.

THE GOWDY-SIMMONS PRINTING CO.

PRINTERS FROM

TYPE—COPPER PLATE—STEEL DIES

MAILING LISTS --- Any Line --- Anywhere
Address R. L. Polk & Co., Salt Lake City

TUBERCULOSIS, BRONCHITIS, ASTHMA AND CATARRH

Are all successfully treated by the well known "Bensonizer" Treatment

"BENSONIZER" CURE

130 East Kiowa Street

ARTIFICIAL ICE BEST COAL
EL PASO DISTILLED WATER
29 NORTH TEJON ST. PHONES 46 & 91
THE EL PASO ICE & COAL CO.

CHARLES GEISSLER Contractor & Builder

TELEPHONE MAIN 844 120 N. NEVADA AVE.

The Lowest Jobbing Rates in Town

364 KUS

R. L. POLK & CO'S. 1909

LAL

Tents and Awnings

House Tents a Specialty
Lawn Awnings Hammocks

The Out West Tent & Awning Co.
113 1/2 N. Tejon St. Phone 1281

Kusik, see also Cusick.

—John A, moved to Denver.

Kuske Julius E, res 210 N Limite. (Mrs Rachel F.)

Kutzleb Belle, milliner, rms 302 S Wahsatch av.

Kvalshaug Hilda A (wid Oscar), res 416 N Corona.

Kyar Christian, tailor, res 1022 N Arcadia. (Mrs Anna M.)

Kyle May, bds 1508 Wood av.

L

LeBarre Clarence F, marker C S Laundry, res 102 S Weber. (Mrs Bertha E.)

LaBau Asa L, gardener, res 227 Lowell, (Mrs Flora B.)

LABOR NEWS, W C Whitthorne Editor and Propr, 123 E Kiowa, Tel Main 782. (See adv.)

—Organizations, see pages 53 and 54.

Labus Mara L (wid Charles), bds 308 Washington av (Colo City).

Lacey Charles W, foreman Wolf & Frost, res 522 W San Rafael.

—James, res 14 E Rio Grande.

—James I, saloon, 518 Colorado av (Colo City), res 215 Monroe (Colo City). (Mrs Julia.)

—James J, bartndr J I Lacey, res 316 Lincoln av (Colo City). (Mrs Olive.)

—Mary J (wid James), bds 215 Monroe (Colo City).

—Morris J, bkpr Wolf & Frost, res 719 N Wahsatch av. (Mrs Lulu E.)

—Rose L (wid Thomas P), res 1633 Colorado av.

Lackey Lilla L, student High School, bds 1401 S Nevada av.

—Maggie B, student High School, bds bds 1401 S Nevada av.

Lackey Robert L, rancher, res 1401 S Nevada av. (Mrs Mattie E.)

LaCiede, M G Quackenbush prop, furn rooms, 222 1/2 E Pike's Peak av.

LaCorona M & M Co, J M Smith sec, 7 P O Bldg.

LaCourt, Wm G Dean propr, furn rooms, 105 E Vermijo av.

Lacy David, res 1020 Monroe (Colo City). (Mrs Sibbie E.)

—Leah, rms 628 1/2 Colorado av (Colo City).

LaFever B Franklin, rancher, res 11 W Las Animas.

LaFrances Corset Co, Mrs Mattie Johnson mgr, 113 N Tejon.

LaFrench Isaac, chauffeur, 1515 N Cascade av.

Lagerborg Alexander H, driver C G Strang, res 720 E Uintah.

—Freda M (wid August), bds 720 E Uintah.

—Herman A, chauffeur, bds 720 E Uintah.

Laige Frank S, died Apr 8, '08, age 30.

Laing, see also Lang and Long.

—Della M (wid Herbert G), res 1629 N Tejon.

—Jean E, bds 1629 N Tejon.

—Mary A M, clk Giddings Bros, bds 2118 N Nevada av.

Lair Alonzo L, miner, res 433 E Boulder. (Mrs Emma V.)

—Clyde J, bds 433 E Boulder.

—Ida M, bds 433 E Boulder.

—James A, res 837 N Spruce. (Mrs Laura A.)

—Roma E, bds 433 E Boulder.

—Sarah E (wid Daniel F), bds 217 N Cedar.

Laird Mary F (wid James G), res 1832 N Tejon.

—Zena, rms 115 S Nevada av.

Lake Charles W, student Colo Coll, rms Hagerman Hall.

—Mrs Cora, bds 221 W Huerfano.

—Gleason C, chemist Public Health Dept, rms 817 N Cascade av.

—John, hlpr Park Bakery, bds 813 N Walnut.

—Louisa, student, bds 733 N Corona.

Laller Claude, electr, bds 514 N Cascade av.

MUETH'S CANDIES, CAKES, ICE CREAM

Where Quality is the First Consideration

26 North Tejon Street.

LaL

Colorado Springs, Colorado City and Manitou Directory.

LAN

365

LaLonde Alexander F, horseshoer Hemmenway Carriage Co, res 815 E Charras. (Mrs Clara M.)

—John E, ironwkr Hassell Iron Wks Co, res 134 W Mill. (Mrs Effie E.)

—Mary C (wid John D), bds 508 S Nevada av.

LaMar Mrs Jessie, housekpr 123 S Nevada av.

—Samuel R, emp Danville Coal Mine, res Curtis P O. (Mrs Emma.)

Lamb Henry W, tchr, res 1005 N Wahsatch av. (Mrs Frances L.)

—James L, grocer, 525 Colorado av (Colo City), res 307 Jefferson (Colo City). (Mrs Lucy E.)

—Marguerite, student High School, bds 215 W Cimarron.

—Sidney B, student Colo Coll, bds 809 N Nevada av.

Lambert Jesse E, saloon, 604 Colorado av (Colo City), res 501 1/2 same.

—Joseph, waiter, rms 112 Exchange pl.

—Lena, res 18 E Costilla.

—M Frank, carp Newton Lbr & Mfg Co, res 1411 S Tejon. (Mrs Ida M.)

Lamberton Arthur C, bds Alta Vista Hotel.

Lambotte Margaret, clk Hext Music Co, rms 128 N Weber.

Lancool Caroline (wid Bernard), bds 15 W Van Buren.

Lamkin Ernest J, mgr, bds 1012 S Weber.

—Joshua R, res 1012 S Weber. (Mrs Della S.)

Lamont Berrelle, millman, bds 520 Robinson (Colo City).

—Charles, hlpr C M Ry, bds 520 Robinson (Colo City).

—George J, moved to Denver.

—James P, carp C M Ry, res 520 Robinson (Colo City). (Mrs Mary.)

Lamphere George W, bds 304 E Monument.

—Nellie (wid George) bds 304 E Monument.

Lamshack Caroline D, domestic 1225 Wood av.

Lamson Alice S, cook, res 531 Beacon, Roswell.

—Royal H, bds 31 Highland. (Mrs May K.)

J. D. HILTBRAND

EDISON AND VICTOR
Talking Machines

125 N. Tejon Tel. Main 913

Landis Wm M, clk, res 436 E St Vrain. (Mrs Jennie H.)

Landmesser Otto E, eng El Paso I & C Co, res 118 N Chestnut. (Mrs Florence N.)

—Paul E, chef Alamo Hotel, res 637 E Boulder. (Mrs Kate.)

Landolt Henry G, died Feb 13, '09, age 30.

Landram Arthur O, moved to Denver.

—T Eddine, clk, bds 512 E Kiowa.

Lane, see also Layne.

—Clifford A, lab C S & I Ry, res 503 S Tejon.

—Ella Moore, furn rooms, 1030 Colorado av.

—George W, tmstr, res 214 W Platte av. (Mrs Margaret.)

—Ira D, boilermk A T & S F Ry, res 402 S Nevada av. (Mrs Catherine H.)

—John, messr J S Appel S & C Co, rms 502 High.

Lanahan James, moved to Denver.

Lance F Burtis, emp C S Elec Co, res Papeton. (Mrs Susan L.)

LAND CLARA B, Public Stenographer and Typewriter, 18 P O Bldg, Tel Main 1365 (After Oct 1 Exchange National Bank Bldg), rms 712 N Wahsatch av.

—George A, driver, res 921 E Vermijo av. (Mrs Lucinda.)

—George C, tmstr, res rear 720 S Tejon. (Mrs Hetta I.)

—Henrietta, student High School, bds 921 E Vermijo av.

—John R, lab, res 26 E Las Animas. (Mrs E Virginia.)

—& Irrigation Co, T W Coakley rep, 20 P O Bldg.

Landaker Mrs Alice, rms 321 S Weber.

COLLECTIONS
THE GILES Mercantile Agency
WE GET THE MONEY, AND SO DO YOU
Phone 461 308-309-310 Hagerman Bldg.

ARTIFICIAL ICE BEST COAL
EL PASO DISTILLED WATER
29 NORTH TEJON ST. PHONES 46 & 91
THE EL PASO ICE & COAL CO.

SPORTING GOODS

G. S. BARNES & SON

PHONE MAIN 60
111 E. PIKE'S PEAK AVE.

Phone Red 33

ANTLERS TURKISH BATHS

14 E. Bijou St.

CARL J. WENBERG, Graduate Masseur and Medical Gymnast. The Swedish "LING" System
ALL KINDS OF BATHS

W. W. WILLIAMSON REAL ESTATE, LOANS,
INSURANCE.
19 East Pike's Peak Avenue. Phone 476

366 LAN R. L. POLK & CO'S. 1909 LAR

Somerset Club Coffee
In Two lb. Tins—Sealed Try It
O. E. HEMENWAY
116 S. TEJON ST.

Landeon Theodore, brklyr, res 1621 N Royer. (Mrs Amanda O.)
Landers Harriet B, clk C P Bennett, bds 511 N Weber.
Landfair James, butler, bds 318 Center.
Landis Ray F, student High School, bds 436 E St Vrain.
Lane John E, sexton, res 1017 Jefferson (Colo City). (Mrs Nancy M.)
—John O, lab N W Haas P & H Co, res 918 N Spruce. (Mrs Kate B.)
—Mary E, smstrs, rms 502 High.
—Waunita D, student, bds 1625 N Corona.
—Wm D, salesman, res 1625 N Corona. (Mrs Anna I.)
Laney Ernest L, clk A M Wilson, bds 175 Ute av (Manitou).
—John A, driver, res 175 Ute av (Manitou). (Mrs Alice M.)
—Roy M, clk A M Wilson, bds 175 Ute av (Manitou).
Lang, see also Laing and Long.
—Bertha, student, bds 815 High.
—Charles, res 815 High. (Mrs Lula D.)
—Minnie, student, bds 815 High.
—George B, printer, res 721 Lincoln (Colo City). (Mrs Mary L.)
—Ida, clk J S Appel S & C Co, bds 432 N Nevada av.
—Louise, clk J S Appel S & C Co, bds 432 N Nevada av.
—Milo A, stenog, bds 721 Lincoln av (Colo City).
Langan Mary, domestic 1314 N Weber.
Langell Charles E, carp C M Ry, res 1837 Grant av. (Mrs Ella.)
Langford Oscar, bds Union Printers' Home.
—Thomas F, hlpr, res 439 W Uintah. (Mrs Della.)
Langley Myrna C, tchr High School, bds 320 N Cascade av.

Langman Arthur R, student, Central Business Coll, bds 1224 N Wahsatch av.
—George J, gardener, 1224 N Wahsatch av, res same. (Mrs Emily.)
Langridge George H, carp Golden Cycle Mill, res 1637 Grant av. (Mrs Isa D.)
Langseth John T, grocer, res 701 N Pine. (Mrs Gina.)
Langston Lester, student, bds 1325 N Royer.
Langton Augustus C, watchman, rms 611 Colorado av (Colo City).
Lank Allie, tchr Cheyenne School, bds 312 Cheyenne boul.
Lankford Harry D, moved to Denver.
Lanning Edward, miner, res 805 N Nevada av.
—Edward A, driver Rocky Mtn T & T Co, bds 512 W Dale.
Lansdale Mary W, moved to Garden City, Kan.
Lansing Abbie T, bds 622 N Nevada av.
—Charles B, student, bds 622 N Nevada av.
—Sarah M (wid Charles A), res 622 N Nevada av.
Lanter David B, carp, res 212 E Jackson. (Mrs Kate R.)
Lantz Mrs Florence B, bds 1619 Wood av.
—Miriam H, bds 1619 Wood av.
Lanz Conrad, lab, res 19 Center, Ivywild. (Mrs Eliza.)
—Lanzendorfer Edmund C, electr W U Tel Co, res 628 E Willamette av. (Mrs Elizabeth R.)
Lape Mrs Martha, rms 14 W Bijou.
Lapena Charles, bds 415 N Nevada av. (Mrs Rose.)
LaPlant Edward, rms The Lennox.
LaPorte Michael, cook Park Bakery, res 845 E Kiowa.
Large Anna C, waiter, bds 526 Mesa rd.
—Frances M, bds 217 N Corona.
—Marian O, bds 217 N Corona.
—Roe M, res 217 N Corona.
Larkin Charles M, lab, res 212 Main, Roswell.
—Mrs Lucy M, bds 514 2d, Roswell.
Larrabee John H, moved to Boulder, Colo.

B. BENTON Show Case, Stair Building and
General Repair Work
116 Exchange Place Phone Red 233

EL PASO ICE & COAL CO.
 ARTIFICIAL ICE BEST COAL
 EL PASO DISTILLED WATER
 29 NORTH TEJON ST. PHONES 46 & 91

Ask for Original "Manitou" TABLE WATER
and Ginger Champagne
The Manitou Mineral Springs Co. Absolutely NATURAL AND PURE Beware of Substitutes

LAR Colorado Springs, Colorado City and Manitou Directory. LAU 367

Larsen Christian L, carp, res 1417 Lincoln av. (Mrs Bertha K.)
—Fred R, lab, res 2310 N Chestnut. (Mrs May.)
—Julius, carp, bds 424 E San Miguel. (Mrs Martha.)
Larson Abraham, res 614 E St Vrain.
—Alveda, domestic 1604 N Tejon.
—Amanda E, bkpr, bds 614 E St Vrain.
—Belle, emp Elite Laundry, rms 712 N Weber.
—Mrs Etta, rms 524 E Kiowa.
—Fred, foreman Golden Cycle Mill, res 1726 Grant av. (Mrs Josephine.)
—Henry M, student Colo Coll, bds 1125 N Nevada av.
—Ida C, domestic 19 E Boulder.
—John, driver Continental Oil Co, res 206 N 4th (Colo City). (Mrs Ella F.)
—Laura B, nurse 1306 Wood av.
—Lillie, tchr Bristol School, bds 627 N Weber.
—Mathilda, stenog Union Printers' Home, bds 614 E St Vrain.
—Nels, res 231 N Cedar.
—Oscar E, lab, bds 614 E St Vrain.
—Ulrika (wid Carl I), bds 829 E Willamette av.
—Victoria, domestic 1221 N Cascade av.
—V H, bds Union Printers' Home.
LaRue Dorothy, bds 1209 N Prospect.
—Leone B, emp Wilbur Suit Co, rms The Lennox.
—Rolland C, bkpr, res 208 S Wahsatch av. (Mrs Nellie C.)
—Simpson E, 2d hd gds, 415 S Tejon, res same. (Mrs Pearl.)
—Mrs T P, res 1209 N Prospect.
Las Animas Electric Co., C E Titus sec, 127 E Pike's Peak av.
Lasater Charles M, lawyer, 318 Mining Exch Bldg, res 720 E Kiowa. (Mrs Martha W.)
—Roy A, tmstr, rms 4 E Vermijo av.
Lassar John, milman, res 518 Robinson (Colo City). (Mrs Frances.)
Lasswell Mrs Ella C, cook, rooms 114 E Moreno av.
Last Dollar Gold Mining Co, F E Brooks sec, 62 First Nat Bank Bldg.

For Cut Flowers call CRUMP
Phone 500 511 E. Columbia

Las Tejas Apartments, Rosamond Miller mgr, 110 N Tejon.
—Building, 110 N Tejon.
Latas Caroline, student High School, bds 114 N Chestnut.
—Frances, student High School, bds 114 N Chestnut.
—Jacob, plasterer, res 114 N Chestnut. (Mrs Antonia.)
Latham Mrs Alberta N, stenog G W Morris, bds 321 Jackson (Colo City).
—James E, miner Rapson Coal Mine, bds 323 S Sahwatch.
Lathrop Burton M, supt C S & I Ry Co, res 1631 Cheyenne boul. (Mrs Susan B.)
Lato Anna, bkpr, rms 332 N Tejon.
Latta Mrs Anna M, res 1028 E Platte av.
—Harry E, rancher, bds 1028 E Platte av.
—Reginald R, electr, bds 1028 E Platte av.
—Wm R, painter Hendrick W P & P Co, bds 1028 E Platte av.
Latting Mrs Emma, res 524 S Cedar.
Lattner Clara M, bds 1031 N Weber.
—Florence E, student, bds 1031 N Weber.
—Magdalena (wid Wendelin; C F Arcularius & Co), res 1031 N Weber.
Laubach Sanford H, tmstr Houston Lbr Co, rms 509 E Cimarron.
Laudeman David, moved to Los Angeles, Cal.
Lauer Helen M, furn rooms, 332 E Huerfano.
Laughlin, see also Locklin.
—Helen, student Colo Coll, bds McGregor Hall.
—Homer, lab Glen Eyrie.

MAILING LISTS ALL KINDS ALL SECTIONS
Address R. L. POLK & CO., Salt Lake City

Oregon Short Line
 For all Western and
 Northwestern Points
 (SEE PAGE 5)

Chris Pedersen

AGENT HILLYARD SECURITY
WINDOW FASTENERS
Rear 20 E. Bijou Tel, Main 1639

368 LAU

R. L. POLK & CO'S. 1908

LAW

Laughlin Ruth, student Colo. Coll, bds Bemis Hall.
Lawles, see Lollis.
Lauman, see also Lawman.
—C Frank, mgr Harvey Eating House, Union Depot, res same. (Mrs Etta.)
—Wm T, clk Unión Frt Depot, bds Harvey Eating House.
Laurence, see also Lawrence.
—Elizabeth O (wid Theophilus E), bds 826 E Willamette av.
LAUTERMAN CHARLES B. Jeweler and Dealer in Watches, Clocks, Diamonds, Etc, Graduate Optician, 121 N Tejon, Tel Black 233, res 6 W 2d, Ivywild. (Mrs Lulu M.)
LaValle Mark T (Kansas Restaurant), rms 107½ S Tejon.
LaValley Charles A, driver Brown Com Co, res 520 W Willamette av. (Mrs Viola E.)
Lavelly Charles D, policeman, res 503 E Huerfano. (Mrs Hettie.)
—John E, propr Bruin Inn, N Cheyenne Canon, res same.
—Marie, student, bds 503 E Huerfano.
—Verda L, hairdresser, bds 503 E Huerfano.
Lavender John H, res 918 S Royer. (Mrs Mary E.)
Laving John E, lab, res 114 W Rio Grande. (Mrs Emma.)
Lavery Frank G, foreman C S & C C D Ry, res 1011 Washington av. (Mrs Alta C.)
—Lena, ironer C S Laundry, bds 614 W Kiowa.
—Wm S, painter, 126 E Pike's Peak av, res 544 E Costilla. (Mrs May.)
LaVeta The, Samuel Heyer propr, 115½ S Cascade av.
Lavinder Tyree D, clk Murray Drug Co., bds 716 N Tejon.
Lavine, see Levine.
LAW DAVID F. County Coroner, sec Fairleys & Law Undertaking Co, res 115 S Wahsatch av, Tel Main 1147. (Mrs Bessie R.)
—Lewis, miner Curtis Coal Mine, bds Curtis P O.
—Lewis E, insp, res 319 S El Paso. (Mrs Lidá A.)

Law Ruth R, student High School, bds 115 S Wahsatch av.
LAW UNION & CROWN INSURANCE Co (of London), A B Williams & Co, Agts, 113½ N Tejon.
—Wm E, clk, bds 319 S El Paso.
Lawler Mrs Clara, died Dec 22, '08, age 28.
—Justus C, elec eng C S Elec Co., res 514 N Cascade av.
Lawman, see also Lauman.
—Mrs Elinor W, cash N Marr Grocer Co, rms 109 S Nevada av.
—Frederick, painter, res rear 316 S Tejon. (Mrs Eleanor W.)
Lawrence, see also Laurence.
—Bruce J (Scofield's Restaurant), rms 219 E Huerfano. (Mrs Bessie L.)
—Cordell W, mach Portland Mill, res 138 Main (Colo City). (Mrs Theresa B.)
—George, blksmith C M Ry, res 420 Main (Colo City). (Mrs Florence.)
—Harriet (wid George W), res 311 W Cheyenne rd.
—John, boilermkr C M Ry, bds 424 Main (Colo City).
—Katherine I, student, bds 1709 Colorado av.
—Louise W (wid James H), domestic 752 E Costilla.
—Margaret M, student, bds 1709 Colorado av.
—Ralph V, student High School, bds 1709 Colorado av.
—Theresa, bds 138 Main (Colo City).
—Walter C, hostler, rms Hotel Kennebec.
—Wm P, mgr, res 1709 Colorado av. (Mrs Nora M.)
Lawson David S, taxidermist Aiken's Museum, res 942 E Costilla.
—Herman, moved to San Francisco, Cal.
—Ingeborg, bds 942 E Costilla.
—Lenora P (wid Albert T), emp C S Laundry, rms 830 High.
LAWTON ANDREW J. Real Estate, Loans, Insurance and Notary Public, 10½ E Pike's Peak av, Tel Main 501, res 305 N Weber, Tel Main 773. (Mrs Loulou M C.) (See front cover and adv opp.)

BURGESS FINE TEAS & COFFEES

112 North Tejon St.

LAW

Colorado Springs, Colorado City and Manitou Directory.

LEA 369

Lawton Emily H (wid Andrew L), bds 325 Jefferson (Colo City).
—Mrs Helen D, res 1112 Palmer Park Boul.
LAWTON LUCIUS P. with A J Lawton, res 18 N Wahsatch av. (Mrs Juliet E.)
—The, C G Rust propr, furn rooms, 329 E Kiowa.
Laxton Leonard C, lab, rms 906 S Royer. (Mrs Rosa M.)
Lay, see Ley.
Laycock Alice E, bds 263 Canon av (Manitou).
—Joseph E (J E Laycock Lumber Co), res 263 Canon av (Manitou). (Mrs Ida E.)
LAYCOCK J E LUMBER CO (Joseph E Laycock), Wholesale Lumber and Building Material, Commission, 263 Canon av (Manitou), Tel Olive 24.
Layne, see also Lane.
—Grover C, driver Russell Gates Merc Co, res 424 E Huerfano. (Mrs Irene.)
Layton Mrs Ella, cook, Park Hotel.
—Ida, maid 117½ S Tejon.
Lea, see Lee.
Leach, see also Leech.
—David W, lab, res 924 N Spruce. (Mrs Theresa.)
—Fred, dairy, Papeton, res same.
—Laura A, prin Bristol School, bds 320 N Cascade av.
—Mrs Mary E, nurse, res 321 N Sheridan av.
—Minnie M, domestic 530 E Costilla.

THE ANTLERS HOTEL

Thoroughly Fireproof Throughout
EVERY MODERN CONVENIENCE
BANQUETS AND BALLS A SPECIALTY
BEST RESTAURANT IN CITY

Leaf, see also Leef.
—Frank, stonecutter, res 616 N Pine. (Mrs Ida.)
—John A, student, bds 616 N Pine.
Leahy Hannah, bds 103 W Cheyenne rd.
—Jesse C, cigarmkr E O Medley, rms 530½ Colorado av (Colo City).
—Thomas, res 423 N Institute. (Mrs Mary L.)
—Wm, mach C M Ry, bds 15 E Cucharas.
Leaman, see Leeman and Lehman.
Leaming, see Leming.
Leap Frank M, tmstr, res 746 E Cucharas. (Mrs Susan.)
Leaper, see Leeper.
Leary Elizabeth (wid Michael), res 223 S Cascade av.
—Evan, carp, res 507 Jackson (Colo City). (Mrs Elizabeth.)
Leas Charles, clk J G Hiestand, res upper end Ruxton av (Manitou). (Mrs Frances.)
Leathem Jane (wid Edward), bds 323 W Kiowa.
—Margaret J, nurse, 323 W Kiowa, bds same.
Leavy, see Levy.

NOTARY PUBLIC

A. J. LAWTON

REAL ESTATE, SURETY BONDS
LOANS and INSURANCE

10½ East Pike's Peak Ave.

Phone Main 501

Colorado Springs, Colo.

R. B. Harper

Real Estate, Houses
for Rent, Money to Loan

16 S. Tejon

Tel. Main 1274

THE EL PASO ICE & COAL CO.
ARTIFICIAL ICE BEST COAL
EL PASO DISTILLED WATER
29 NORTH TEJON ST. PHONES 46 & 91

FOR HIGH-GRADE SUPPLIES GO TO THE
Colorado Springs Motor Car Co.
13 NORTH CASCADE AVE. PHONE MAIN 2214

PURE DRUGS
QUICK SERVICE
PROMPT PHARMACY
Tel. Main 1770 S. W. Cor. Cascade Ave. and Huerfano

ARTIFICIAL ICE BEST COAL
EL PASO DISTILLED WATER
29 NORTH TEJON ST. PHONES 46 & 91
THE EL PASO ICE & COAL CO.

COLO. MINERAL WATER CO. J. R. BALLARD, Propr.
 Telephone 583
 Distributors of All Mineral Waters
 FOR GOOD HEALTH, DRINK WATERS THAT ARE PURE

370 LeB

R. L. POLK & CO'S. 1909

LEE

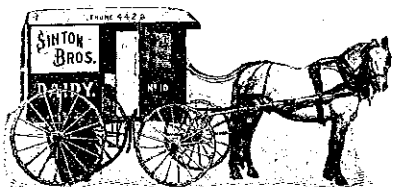

LeBeau Franklin J, fireman Colo Brick & A S Co, res 2507 N Cascade av. Mrs Myrtle A.)
 Lechner George R, millman, res 920 S Cascade av. (Mrs Martha E.)
 LeClerc Herbert, student Colo Coll, bds 23 W Cache la Poudre.
 —Mary L, student Colo Coll, bds Ticknor Hall.
 Leddy Mrs Adelaide C, res 131 Manitou av (Manitou).
 Leddy Block, 208-212 Manitou av (Manitou).
 —Hal J, agt, bds 131 Manitou av (Manitou).
 —Michael A, res 145 Cave av (Manitou). (Mrs Lillian J.)
 Ledgerwood Carrie E, bds 162 Waltham av (Manitou).
 —Clyde A, bds 162 Waltham av (Manitou).
 —Wm W, eng, res 162 Waltham av (Manitou). (Mrs Elnora).
 Lee Allen, electr, res 931 N Royer. (Mrs Elizabeth S.)
 —Amon A, lab, res 2114 Cooper av. (Mrs Minnie L.)
 —Anna E, nurse, 631 N Weber, bds same.
 —Bernard J, painter S M Duncan, res 1005 S Cascade av. (Mrs Ellen.)
 —Bernard P, (Lee & Son), bds 126 S Conejos.
 —Bert, repr C M Ry, res 24 W Rio Grande.
 —Bert H, student Central Bus Coll, bds 24 W Rio Grande.
 —Betsey, died Mar 13, '09, age 48.
 —Charles M, mining, bds 631 N Weber.
 —Mrs Charlotte H, moved to Omaha, Neb.
 —Elizabeth F, housekpr 1804 N Tejon.

Lec Florence M, stenog County Court, bds 631 N Weber.
 —Frank, res 22 E Espanola. (Mrs Nancy H.)
 —Frank B, bkbnr Out West P & S Co, bds 1005 S Cascade av.
 —Frank W, mining, bds 631 N Weber.
 —George W, student High School, bds 2114 Cooper av.
 —Gertrude, housekpr 1001 N Weber.
 —Harry E, lawyer, bds 225 W Cheyenne rd. (Mrs Ida F.)
 —Harry H, mining, bds 631 N Weber.
 —Irine R, stenog, bds 631 N Weber.
 —James A, collr F J Baker, rms 1 P O Bldg.
 —James F, student, bds 141 Grand av (Manitou).
 —Kate M (wid Rufus), cook 219 N Nevada av, res 115 E Rio Grande.
 —Lelah C, student High School, bds 22 E Espanola.
 —Lloyd P, mining, bds 631 N Weber.
 —Marion, student High School, bds 931 N Royer.
 —Mary S (wid James E), res 141 Grand av (Manitou).
 —Nancy L (wid Wm H), res 631 N Weber.
 —Orin W, student Colo Coll, bds 539 W Dale.
 —Patrick (Lee & Son), res 126 S Conejos. (Mrs Alice.)
 —Roger A, student High School, bds 931 N Royer.
 —Walter S, student Colo Coll, bds 218 E Dale.
 —Wm, expman, res 2516 N Weber. (Mrs Georgia.)
LEE REV WM H, Pastor People's Mission Church and Supt Working Men's Home, 25 W Huerfano, res 539 W Dale, Tel Main 1566. (Mrs Florence G.)
 —Wm H, student, bds 432 N Nevada av.
 —Woo, cook H Y Young, rms 20½ E Huerfano.
 —& Son (Patrick and Bernard P), gardeners, 126 S Conejos.
 Leech, see also Leach.
 —James A, phys, 24 S Tejon, bds 503 S Weber. (Mrs Amanda.)
 —Laura A, tchr, bds 320 N Cascade av.

Kaufman's
 EVERYTHING FOR EVERYBODY

ALWAYS A COMPLETE STOCK of TOYS
PHONE MAIN 467

LEE

Colorado Springs, Colorado City and Manitou Directory.

LEN

371

Leaf, see also Leaf.
 —Mrs Josephine, art needlework, 23 E Bijou, res same.
 Leeman, see also Lehman.
 —C Wm, student, bds 1419 N Wahsatch av.
 —Ethel, bds 170 Ruxton av (Manitou).
 —Helen, student, bds 1419 N Wahsatch av.
 —Mrs Vivian H, moved to Long Beach, Cal.
 —Wm W, eng Rock Island System, res 1419 N Wahsatch av. (Mrs Mary S.)
 Leeper Allen H, clk Lowell-Meservey Hdw Co, res 1210 W Costilla. (Mrs Abbie B.)
 —Annie (wid James), res 129 Washington av (Colo City).
 Leese Raymond R, loans, 43 P O Bldg, res 830 N Weber. (Mrs Isabel M.)
 Leex Barbara, domestic 126 E Platte av.
 Lefter Hermann, tailor, res 631 E St Vrain. (Mrs Emma.)
 Leftwich Jesse F, foreman, res 6 Pike View. (Mrs Lottie.)
 LePalmer Herbert, died May 23, '08, age 33.
 Leifwenghagen Gustave B, repr Cascade Auto & S Co, res 3 N Spruce. (Mrs Flora.)
 Legal Mining & Milling Co, H H Mitchell sec, 4 Giddings Bldg.
 Legg Mrs Emma J, moved to San Diego, Cal.
 Leggett John T, trav auditor C S & C C D Ry, res 847 E Monument. (Mrs Esther M.)
 Lehman, see also Leeman.
 —Anna, dressmkr, 316 E Dale, res same.
 —Homer, student High School, bds 228 E Las Vegas.
 —Mrs Nellie, died Mar 19, '09, age 44.
 —Oliver H, cond C S & I Ry, res 228 E Las Vegas. (Mrs Nellie.)
 —Otto, florist, res 39 Cheyenne boul. (Mrs Clara.)
 —Susie, moved to Wakarusa, Ind.
 Lehto Anna S, bkpr Kaufman & Co, bds 332 N Tejon.
 Leib Corrine, nurse Glockner Sanitarium.

Phone 1034
Ford Electric Co.
 7½ S. CASCADE AVE.
 We Repair Motors, Elevators, Lights, Telephones, Bells and Anything Electrical or Mechanical

Leibald Charles E, abstractor Security Abstract & Title Co, res 5 Manitou rd (E Manitou). (Mrs Christine.)
 —Gustave O, bkpr County Treas, res 148 Fountain (E Manitou). (Mrs Ella P.)
 Lieberknecht, see Lieberknecht.
 Leibsic Anton, lab, bds 426 Washington av (Colo City).
 Lightner, see Lightner.
 Leighton Charles E, died Aug 16, '08, age 27.
 Leihy, see Leahy.
 Leipheimer Helen, student, bds 629 N Weber.
 —Nicholas, broker, 15 P O Bldg, res 629 N Weber. (Mrs Dora.)
 Leiser Fred, stableman San Rafael stables, rms 217 E San Rafael.
 Leistikow Martha, bds 1608 N Corona.
 LeMaistre Mary E (wid Harlan), res 1124 W Cheyenne rd.
 Lemercier Alexander M, chemist, res 1625 Wood av. (Mrs Constance E.)
 Leming Genia, tchr Bristol School, bds 27 N Prospect.
 Lemley Charles M, barber, 426½ Colorado av (Colo City), res 1177 Lincoln av (Colo City). (Mrs Emma H.)
 Lemmon Walter H, mgr Western Packing Co, rear 15 E Huerfano, res 1022 N Cedar. (Mrs Florence H.)
 Lenahan Jesse J, boiler mkr C M Ry, res 212 S 16th. (Mrs Margaret A.)
 Lenane Patrick J, valet, res 31 N Walnut. (Mrs Catherine.)
 Lendaro John, lab, res 1034 Lincoln av (Colo City).
 Lenges Adam S, res 935 S Conejos. (Mrs Ethel S.)

20 P. O. Building
 CITY PROPERTY FOR SALE OR RENT
 F. W. COAKLEY
 Phone Main 1452

THE H. A. GAEBEL ENGRAVING CO.
 PHONE UNION 760
 MAKERS OF GOOD CUTS ONLY FOR PRINTING PURPOSES
 PUEBLO, COLORADO.
 412½ SANTA FE AVE.

PAPER
 THE HYDE PAPER CO.



THAT'S ALL
BUT ALL KINDS
 100-102 S. Victoria Ave. Pueblo, Colo.

EL PASO ICE & COAL CO.
 ARTIFICIAL ICE BEST COAL
 EL PASO DISTILLED WATER
 29 NORTH TEJON ST. PHONES 46 & 91

ENTERPRISE FURNITURE CO. PHONE MAIN 1284
 UPHOLSTERING, REPAIRING AND FINISHING 129-131 E. HUERFANO ST.

372 LEN R. L. POLK & CO'S. 1909 LES

GREWELL & CONWAY
COAL CO.
 Office Phone Main 1271 Yard Phone Main 2140
 110 N. Tejon St. 326 W Huerfano St.

LENNON DRUG CO., Wm Lennon Mgr, Drugs, Druggists' Sundries, Stationery, Cigars, Confectionery and Periodicals, 106 Canon av (Manitou), Branch cor Ruxton and Manitou avs, Tels Manitou 23 and 36.
LENNON WM., Mgr Lennon Drug Co, res 116 Osage av (Manitou). (Mrs Margaret E.)
 Lennox Mrs Agnes, died Mar 26, '09, age 85.
 —Agnes M, bds 1339 N Nevada av.
 —Block, 226-228 N Tejon.
 —Evelyn, bds 1339 N Nevada av.
 —Helen V, student Colo Coll, bds 1339 N Nevada av.
LENNOX JOHN. Propr Colo Springs Creamery, 228 N Tejon, Tel Main 356, res 1339 N Nevada av, Tel Main 1856. (Mrs Martha J.)
 —Loring C, student, bds 1001 N Nevada av.
 —Luther W, mining eng, bds 1339 N Nevada av.
LENNOX PAUL M., M D, Physician Suite 307 Hagerman Bldg, Tel Main 563, Hours 9 to 11 a m, 2 to 4 p m, Evenings by Appointment, Sundays, 9 to 11 a m, (After Oct 1st, 716 Exchange Nat Bank Bldg), res 1339 N Nevada av, Tel Main 1856.
LENNOX THE. Mrs G W Cowan Mgr, Elegantly Furnished Rooms, 226-228 N Tejon, Tel Main 865.
 —Willabelle, student Colo Coll, bds 1001 N Nevada av.
LENNOX WM., Mining Operator and Mgr Strong Gold Mining Co, 118 E Kiowa, Giddings Bldg, Tel Main 192, res 1001 N Nevada av, Tel Main 468.

Lennox Wm G, pres Y M C A of Colo Coll, bds 1001 N Nevada av.
 Lentz Wm, brkman, bds 417 S Sierra Madre.
 —Wm J, clk Hefley-Arcularius Drug Co, res 307 E Cucharras. (Mrs Amanda E.)
 Leonard Albert, clk, bds 142 Canon av (Manitou).
 —Alpheus A, insp C S & C C D Ry, res 142 Canon av (Manitou). (Mrs Mary V.)
 —Alpheus A jr, clk, bds 142 Canon av (Manitou).
 —Bros (Wm N and James J), plumbers, 213 Manitou av (Manitou).
 —Edward V, mach, Benn Brewer Brick Co., res 707 S 5th (Colo City). (Mrs Lulu.)
 —Elizabeth (wid Clifford), res 106 W Costilla.
 —Grace, waiter H Y Young, rms 11 E Fountain.
 —Hattie A, bds 142 Canon av (Manitou).
 —James J (Leonard Bros), res 122 Canon av (Manitou). Mrs Pearl R.)
LEONARD JOHN C. Sec and Mgr Century Club, 23-25 E Pike's Peak av, Tel Main 226, res 319 N Nevada av.
 —Maude, student, rms 169 Ruxton av (Manitou).
 —Nathaniel T, mason, res 1625 Colorado va. (Mrs Sarah J.)
 —Theresa (wid John), res 433 W San Miguel.
 —Wm N (Leonard Bros), res 303 El Paso boul, Arensdale. (Mrs Hattie.)
 Lepina Charles, lab, rms 415 N Nevada av. (Mrs Rosa.)
 Leppert Michael S, cook, res 845 E Kiowa. (Mrs Mary C.)
 LeRoy Benjamin, bds Union Printers' Home.
 —Lelia I, clk, bds 308 High (Manitou).
 —Leonard E, electr Hydro-Elec Co, res 308 High (Manitou). (Mrs Emily.)
 Lesar John, ash puller U S R & R Co, res Pike View.
 Les Beaux, see LaBaw.

CASCADE AUTO AND SUPPLY CO. HIGH-GRADE TOURING CARS FOR RENT.
 115 North Cascade Ave. Phone Main 56

A. B. WILLIAMS J. H. WILSON
A. B. WILLIAMS & CO.—REAL ESTATE
 LOANS, INSURANCE
 113 1/2 N. Tejon St. Tel. Main 1280

LES Colorado Springs, Colorado City and Manitou Directory. LEW 373

Leshner John C (Victor Printing Co), editor Daily Mining Stock Reporter, res 19 S Cascade av. (Mrs Nancy A.)
 —Nellie M (wid Milton), rms 101 S Weber.
 Leshner Charles R, millman Portland Mill, rms 124 W Mill.
 Lesley A Everett, driver, res 423 W Bijou. (Mrs May F.)
 —Henry D, clk Whitaker Shoe Co, bds 2015 N Nevada av.
 —Percy, mining, res 2015 N Nevada av. (Mrs Henrietta J.)
 Leslie James W, tmstr, bds 112 E Moreno av.
 —Wm C, driver Rocky Mtn T. & T Co, res 112 E Moreno av. (Mrs Levina.)
 Lessley Elgin, clk, bds 553 E Platte av.
 —Nettie L, bkpr Emporium, bds 553 E Platte av.
 —Ora E, bkpr C S Laundry, bds 553 E Platte av.
 —Shelton, res 553 E Platte av. (Mrs Orpha J.)
 Lester Charles, solr, res 106 Osage av (Manitou). (Mrs May W.)
 —Frank W, phys, 20 N 7th, res same. (Mrs Carrie N.)
 —Mrs Hattie, cook, rms 607 Maple.
 —Leon, janitor, res 607 Maple. (Mrs Susie B.)
 —Virgil H, guide, rms 141 Osage av (Manitou).
 Lett Mrs Della E, moved to Dec, Ore.
 Letton Rena B, student Colo Coll, bds 1031 Washington av.
 Leven Harry (Colo Springs Weekly Payment Loan Co), 303 Colo Bldg, res 1016 N Wahsatch av. (Mrs Ida.)
 Lever Wm H, mach C G Strang, rms 406 1/2 S Tejon.
 Levers Thomas, bds Union Printers' Home.
 Leversedge John, fireman, res 508 High. (Mrs Clara.)
 Leviash Mrs Elizabeth, rms 260 Canon av (Manitou).
 —Sarah, rms 260 Canon av (Manitou).

GOLD FISH
 Globes, Aquariums and Supplies
 A complete stock
THE OWL DRUG CO.

LEVINE HERMAN S. Solr R L Polk & Co, rms 426 E Cucharras.
 Levstik Anton, lab U S R & R Co, bds 230 S Tejon.
 Levy Augustus, cook Alamo Hotel, res 524 W Monument. (Mrs Margaret.)
 —Carrie (wid Barney), bds 422 S Cascade av.
 —Constance, student High School, bds Antlers Hotel.
 —Edith A, opr, bds 1335 N Nevada av.
 —George, clk Albert Shapiro, rms Kennebec Hotel.
 —Harry, clk Kaufman & Co, rms New Elk Hotel.
 Lewis Agnes, student Central Bus Coll, bds 802 N Tejon.
 —Anna B, res 412 S Conejos.
 —Anna L (wid George), res 318 E Yampa.
 —Arthur, fireman C S Elec Co, res Papeton. (Mrs Thelma.)
 —Arthur H, clk, rms Everhart Bk.
 —Blanche T, stenog Chester I Dale & Co, bds 311 W Bijou.
 —Boyd C, eng, bds 623 E Willamette av.
 —Charles, janitor San Luis School, res rear 815 N Tejon.
 —Charles F, rest, 517 Colorado av (Colo City), res 430 same. (Mrs Carrie.)
 —Edward, driver Pike View Coal Mine, bds 3 Pike View.
 —Edward W, lab, res 806 S Wahsatch av. (Mrs Minnie E.)
 —Edwin C, millman, res 725 S Cascade av. (Mrs Melissa.)
 —Emma, student, bds 21 E Jefferson.
 —Mrs Emma, nurse 1001 N Nevada av.

San Luis Valley Irrigated Land Sellers
HAGLER REALTY CO.
 OFFICES 123-68 BARNES BLDG. 113 1/2 E. PIKE'S PEAK AVENUE

OTIS ELEVATORS
 Manufactured by **OTIS ELEVATOR COMPANY**
 Denver Office, Opera House Block
 "The Name a Guarantee of Quality"

THE EL PASO ICE & COAL CO.
 ARTIFICIAL ICE BEST COAL
 EL PASO DISTILLED WATER
 29 NORTH TEJON ST. PHONES 46 & 91

Prescriptions called for and delivered
The Robinson Drug Co.
 Telephone Main 4

374 LEW R. L. POLK & CO'S. 1909 LIB

KENTUCKY STABLES
SADDLE HORSES
AND DIVIDED SKIRTS
FOR LADIES
 121 E. Bijou St. Phone 568

Lewis Ezra L, bds Union Printers' Home.
 —Frances C, smstrs, bds 731 N Pine.
 —Frank, cook Bill Nye Rest, res 314 W Pike's Peak av. (Mrs Bennie.)
 —Fred J, asst circulator Telegraph, bds 914 W Cheyenne rd.
 —George, died Apr 26, '09, age 77.
 —George L, carp, rms 311 E Costilla. (Mrs Cecilia.)
 —George R, v-pres El Paso Cigar Co, res Cripple Creek, Colo.
 —Harriet (wid George), res 550 E Costilla.
LEWIS HARRY L, V-Pres Houston Lumber Co, res 21 E Jefferson, Tel Main 2143.
 —Harry T, painter, res 731 N Pine.
 —James H, barber F F Davis, rms 122 E Pike's Peak av.
 —Mrs Jennie, died Feb 9 '09, age 34.
 —Jessie B, rms 712 E Moreno av.
 —John A, salesman Paul Goerke & Son, rms 130 E Kiowa. (Mrs Grace.)
LEWIS JOHN L, D O, M D, Osteopathy a Specialty, 20 First Nat Bank Bldg, Tel Main 1290, Hours 10 to 12 a m, 7 to 8 p m, afternoons by Appointment.
 —Mrs Josephine, res 216 Pueblo av.
 —Lee B, mach C M Ry, res 431 Jackson (Colo City). (Mrs Bessie E.)
 —Mary J, cook, bds 406 Adelaide pl.
 —Mrs Melissa, died Aug 10, '08, age 65.
LEWIS MYRON S, Sec El Paso Ice & Coal Co, Utah Ice & Storage Co and Asst Sec Suburban Land & Water Co, res 312 N Foote av, Tel Main 2057. (Mrs S Ella.)
 —Peter, baker C L Zimmerman, res 410 N 15th.

Lewis Raymond, student Colo Coll, bds 802 N Tejon.
 —Robert S, porter Gano-Downs Co, rms 315 E San Miguel.
 —Samuel, rms 418 Manitou av (Manitou).
 —Samuel L, motorman C S & I Ry, res 121 E Las Animas. (Mrs Mamie.)
 —Sarah A, janitor, res 406 Adelaide pl.
 —Mrs Sarah J, res 148 Midland av (Manitou).
 —Thomas, miner Austin Bluffs Coal Mine, res Papeton.
 —Thomas G, fireman C S Elec Co, res Papeton. (Mrs Grace.)
 —Vida M, housekpr 426 E Willamette av.
LEWIS WALTER D, Driver Sinton Rustic Home Dairy Co, res 227 S El Paso. (Mrs Stella.)
 —Wm, appr C M Ry, rms 428 1/2 Colorado av (Colo City).
 —Wm G, blksmith, res 311 W Bijou (Mrs Mary E.)
 —Wm H, lab, res 418 S Conejos (Mrs Polly H.)
 —Wm H, switchman Rock Island System, res 2028 Cooper av. (Mrs Mary J.)
 —Willis E, clk Bartleson Furn Co, res 310 N Institute. (Mrs Lillian M.)
 Lewison Bertha, died Sept 12, '08, age 26.
 Ley, see also Lay.
 —Rev Edmund, rector Our Lady of Perpetual Help Church (Manitou), res opp same.
 Leyden Emmett M, bds 415 E Bijou
 Leyland Laura, bds 506 Main (Colo City).
 —Wm B, lab C M Ry, bds 506 Main (Colo City).
 Libarger Joseph, clk Huerfano Drug Co, rms The Kennebec.
 Libby Alfred G (Libby Bros), res 235 Mesa rd.
 —Bros (A G and C F), grocers, 235 Mesa rd.
 —Charles F (Libby Bros), res 235 Mesa rd.

THE HANCOCK - LOVE MERCANTILE AGENCY
 Credit Ratings, Mercantile Reports, Collections and Adjustments.
 Managers Credit Dept

5 El Paso Bank Bldg. **RETAIL GROCERS' & BUTCHERS' ASS'N** Tel. Main 119

E. G. PASTER Contractor and Builder
 SHOP 4 EAST KIOWA
 Residence Phone 967 Phone 801

LIB Colorado Springs, Colorado City and Manitou Directory. LIN 375

LIBERTY DRESSMAKING CO
 (Julia M Patten), Gowns, Wraps and Tailor Work, Materials, Samples and Imported Trimmings, Plaiting and Dyeing, 407 DeGraff Bldg, Tel Main 710.
 Lickorish Maria M, medical remedies, 426 DeGraff Bldg, rms same.
 Lieb, see Leib.
 Lieberknecht Lewis, res 1232 N Nevada. (Mrs Anna C.)
 —Inez, student, bds 1232 N Nevada av.
 Lieberman Anton, uphlstr Fairley Bros & Fairley Merc Co, res 15 N Spruce. (Mrs Rosa M.)
 Lierd Clifton Lytle, student, bds 722 N Weber.
 —Lela, student High School, bds 722 N Weber.
 —Wm A, res 722 N Weber. (Mrs Emma B.)
 Light Joseph E, res 1326 Lincoln av. (Mrs Mary E.)
 —Mrs Marguerite, res 1326 Lincoln av.
 —Susan C (wid E Vander), bds 509 S 5th (Colo City).
 Lightbody Mrs Jane P, moved to Pueblo.
 —John, died Jan 15, '09, age 62.
 Lightner Albert, driver O E Hemenway, bds 218 Victoria av.
 —Alfred B, driver Brown Com Co, bds 218 Victoria av.
 —Charles, blksmith C M Ry, res 218 Victoria av. (Mrs Virginia E.)
 —Clarence C, moved to Laramie, Wyo.
 —Frank E, mach, res 905 Custer av. (Mrs Emma W.)
 —Wm J, porter Century Club, res 1105 S Tejon. (Mrs Nettie M.)
 —Worth, student High School, bds 905 Custer av.
LIGHTNING SHOE SHOP, Peter Apostolos Propr, Is Well Equipped with Modern Machinery for Quick and First-Class Work, Men's Sewed Soles, Best Oak Leather 75c, Women's 65c, Rubber Heels 35c, 28 1/2 N Tejon.

A. B. Hutchinson J. L. Columbia
MANITOU LIVERY AND TRANSFER CO.
 Manitou, Colo.
 OFFICE STABLE
 225 Manitou Avenue 111 Manitou Avenue
 Phone Manitou 9 Phone Manitou 4

Likes C Roy, painter, res 1127 Colorado av (Colo City). (Mrs Ethel M.)
 Liles Rev Edwin H, pastor Boulder Street Presb Church, res 1101 E Platte av. (Mrs Effie E.)
LILES ROBERT B (R B Liles Grain Co), res 1802 N Nevada av. (Mrs Hattie B.)
LILES R B GRAIN CO (R B Liles), Wholesale and Retail Hay, Grain, Flour and Seeds, 5-7 W Huerfano, Tel Main 815.
 Lilie Adolph, butcher, res 10 N 8th (Colo City). (Mrs Johanna.)
 —Albert, barber, bds 10 N 8th (Colo City).
 —Wm, plumber Wister Plumbing Co, rms 519 Lincoln av (Colo City).
 Liller School, Wahsatch av ne cor Cucharas.
 —School Annex, 8 S Wahsatch av.
 Lilley Elinor, bds 322 E Boulder.
 —Robert F, res 322 E Boulder. (Mrs Ida E.)
 Lillie Alvin R, houseclnr, res 520 N Institute. (Mrs Margaret B.)
 —Andrew, eng, res 429 Lincoln av (Colo City). (Mrs Florence R.)
 —Mrs Florence R, boarding, 429 Lincoln av (Colo City).
 —Zelma F, bds 520 N Institute.
LILLY JOSEPH F, V-Pres Exchange Nat Bank, res 310 E Cache la Poudre, Tel Main 1056. (Mrs Ethel W.)
 Lilyard Harry F, miner, res 1205 E Boulder. (Mrs Ola L.)
 Lincicum Mayme H, bds 718 Monroe (Colo City).
 —Myra I, bds 718 Monroe (Colo City).

Automobile Repairing Autogenous Welding — Guaranteed Perfection
 DONE ONLY BY
Frank F. Bumstead & Co.
 Rear Out West Building

Oregon Short Line
 For all Western and Northwestern Points
 (SEE PAGE 5)

THE EL PASO ICE & COAL CO.
 ARTIFICIAL ICE BEST COAL
 EL PASO DISTILLED WATER
 29 NORTH TEJON ST. PHONES 46 & 91

PHONE 13 FOR THE PROMPT PLUMBERS PHONE 13
Barnes-Stephens Plumbing & Heating Co. 206 N. Tejon St

376 LIN

R. L. POLK & CO'S. 1909

LIN

**LIST YOUR PROPERTY
 WITH US**
The Moyer Realty Co.
 208 DeGraff Building

Lincicum Wm, miner, res 718 Monroe (Colo City). (Mrs Amanda.)
 Lincoln Caroline E (wid Seth S), bds 319 Custer av.
 —Gold Mines Co, W L Kirkwood sec, 118 E Kiowa.
 —John H, res 23 E Moreno av.
 —LaVine P, bkpr Elite Laundry, bds 23 E Moreno av.
 —Rozelle K, bds 23 E Moreno av.
 —School, Cascade av sw cor Vermijo av.
 Lindahl John B, res 913 S Conejos. (Mrs Hannah.)
 Lindbeck Charles, coachman, 1131 N Tejon.
 Lindberg Erick, tailor V A Lindblom, res 739 E Kiowa. (Mrs Amanda.)
 —Jennie S O, bds 230 S Tejon.
 —Sarah (wid Olaf), boarding, 230 S Tejon.
 Lindblom Olga, dressmkr, bds 212 N Corona.
 —Ruth, student, bds 212 N Corona.
 —Victor A, tailor, 21½ E Bijou, res 212 N Corona. (Mrs Alfreda.)
 Lindelof Christopher, res 742 E Platte av. (Mrs Matilda.)
 —Emily M, clk Vorhes Shoe Co, bds 742 E Platte av.
 —H Frederick sec, bds 742 E Platte av.
 Lindenschmitt Henry A, meatctr W N Burgess, res 1627 Washington av.
 Linder John W, electr, res 236 E Mill. (Mrs Mildred B.)
 —Lemuel, bicycles, 705 S Tejon, res 723 same. (Mrs Estella.)
 Linderfelt Mrs Margaret E, tchr, res 915 N Corona.

Lindgren Blenda, bds 616 N Prospect.
 —Emuna M (wid John A), res 616 N Prospect.
 —Ledro, millman Portland Mill, bds 616 N Prospect.
 Lindley Albert, cmp Curran Co.
 —Johnson W, rms 510 S El Paso.
 —Julia A (wid George W), res 1613 Wood av.
 —Martha, tchr Steele School, bds 1613 Wood av.
 —Mary P, tchr Bancroft School (Colo City), bds 1613 Wood av.
 Lindquist Anna M, rms 1726 Grant av.
 —Rev Carl E, moved to Minneapolis, Minn.
 —Gustave E, moved to Pueblo.
 Lindsay Gertrude L, retoucher F H Weeks, bds 525 N Weber.
 —Vera, forewoman Gowdy-Simmons Ptg Co, bds 525 N Weber.
 Lindsey Beatrice O, bds 517 S Tejon.
 —E Milo, driver Harrel Mkt, bds 517 S Tejon.
 —Fred, emp Elite Laundry, res 23 E Costilla.
 —John M, miner, res 508 W Platte av. (Mrs Augusta M.)
 —Olive B, clk Kaufman & Co, bds 517 S Tejon.
 Link B D, moved to Topeka, Kans.
 —Charles M, driver Elite Laundry, res 124 N Corona. (Mrs Pauline.)
 —Virginia S (wid Lewis M), res 1504 Lincoln av.
 Linn, see also Lynn.
 —Daniel C, grocer, 1202 Colorado av, res 811 N Arcadia. (Mrs Martha E.)
 —George S, bds 811 N Arcadia.
 —Thomas E, contr, 432 E Pike's Peak av, res same. (Mrs Josephine G.)
 —Wilbur N, moved to Oshkosh, Wis.
 Linner Frank E, carp, res 219 Jackson (Colo City). (Mrs Bernice M.)
 Linney Alice L, music tchr, 320 N Cascade av, bds same.
 —George L, auditor and asst sec C S & C C D Ry, res 212 Jefferson (Colo City). (Mrs Beatrice E.)
 —James H, boarding, 320 N Cascade av. (Mrs Susan L.)

FROM THE SUMMIT OF PIKE'S PEAK
 You can see the entire State of Colorado.
Don't Miss This Trip.



A. P. MARTIN & CO. Insurance and Rentals
 126 E. Pike's Peak Ave. Tel. Main 394

LIN

Colorado Springs, Colorado City and Manitou Directory.

LIT 377

LINNEY LEOPOLD F, Auditor C S & C C D Ry, res 438 N Prospect. (Mrs Dorothy K.)
 —Wm, student, bds 438 N Prospect.
 Linsley Don R, grocer, 2520 N Tejon, res same. (Mrs Anna.)
 —George H, hlpr Rock Island System, bds 2520 N Tejon.
 —Hazel M, opr Fire Dept, bds 2520 N Tejon.
 Linticum Arthur L, millman U S R & R Co, res 717 Jefferson (Colo City). (Mrs Grace.)
 Linton Mrs M A, bds Alta Vista Hotel.
LIPPINCOTT JAY B (Lippincott & Harrison), V-Pres and Treas Baca Grant Dev Co, res 2 blks s of Lake av, Broadmoor, Tel Main 238. (Mrs Camille.)
LIPPINCOTT & HARRISON (Jay B Lippincott, Joseph Harrison), Land Investments, Suite 405 Hagerman Bldg, Tel Main 42.
 Lipscomb Edward C, repr C G Strang, res 510 S El Paso.
 Lisenby Charles R, tmstr Hagen & Cary F & F Co, res 409 Olive. (Mrs Lottie E.)
 —Harry R, fireman, bds 409 Olive.
 —Homer W, electr, bds 409 Olive.
 —Opal E, student High School, bds 409 Olive.
 Liss Ludwig O E, clk Hefley-Arcularius Drug Co, res 507 E San Rafael. (Mrs Gertrude L.)
LITTELL BROTHERS COAL Mining Co, W F Littell Pres, I A Littell V-Pres and Gen Supt, H L Littell Treas and Gen Mgr, 11 P O Bldg, Tel Main 1293.
 —Coal & Mining Co, W F Littell pres, I A Littell v-pres and gen supt, H L Littell treas and gen mgr, 11 P O Bldg.
 —Effe E, student High School, bds 1712 N Tejon.
 —Harry L, treas and gen mgr Littell Bros Coal Mining Co, Littell Coal & Mining Co, Pueblo Fuel & Mining Co, and Colo Central Coal & Mining Co, res 322 E Cache la Poudre. (Mrs Effe M.)

W. I. LUCAS
**GUNS, PISTOLS,
 FISHING TACKLE**
 119 N. Tejon Phone Main 909

Littell Ira A, v-pres and gen supt Littell Bros Coal Mining Co, Littell Coal & Mining Co, Pueblo Fuel & Mining Co, and Colo Central Coal & Mining Co, res 714 10th, Ivywild. (Mrs Ella.)
 —Wm T, pres Littell Bros Coal & Mining Co, Littell Coal & Mining Co, Pueblo Fuel & Mining Co and Colo Central Coal & Mining Co, res 712 N Tejon. (Mrs Orissa M.)
 Little, see also Littell and Lytle.
 —Mrs Allie D, marker Cascade Laundry, res 925 S Nevada av.
 —Anna Gold Mining Co, C J Beaven sec, 11 N Cascade av.
 —Bessie Gold M Co, E P Shove sec, 509 Mining Exch Bldg.
 —Charles, clk People's Pharmacy, bds 806 S Tejon.
 —Charles, solr, rms 12½ S Tejon.
 —Charles E, hlpr C M Ry, bds 429 Lincoln av (Colo City).
 —Clarence C, bellboy, rms 329 E Fountain.
 —E Christopher (Hiner & Little), res 210 E Dale. (Mrs Alice E.)
 —Fern A, clk, bds 806 S Tejon.
 —Mrs Frances E, bds 1705 N Tejon.
 —Frank E, clk Vorhes Shoe Co, bds 210 E Dale.
 —Grace, student, bds 1705 N Tejon.
 —Grace F, bkpr Vorhes Shoe Co, bds 210 E Dale.
 —Henry, grocer and meats, 802 S Tejon, res 806 same. (Mrs Mary.)
 —Hiram E, lab, res 314 Washington av (Colo City). (Mrs Myrtle.)
 —James, hlpr, bds 1128 Lincoln av (Colo City).
 —James S, res 1507 W Cheyenne rd.

GAZETTE HAS ONLY SEVEN-DAY NEWSPAPER IN CENTRAL COLORADO. HAS ONLY SUNDAY ISSUE IN COLORADO SPRINGS. HAS BEST EDITORIAL AND NEWS SERVICE. HAS THE LEAD IN ADVERTISING.
60 CENTS PER MONTH

Evening Telegraph Want Ads
 Bring Best Results

The Houston Lumber Co.

26 to 32 West Vermijo Ave.
TELEPHONE MAIN 102

LUMBER, HARDWARE
MILL WORK, BANK FIXTURES, GLASS, ETC.

378 LIT

R. L. POLK & CO'S. 1909

LOC



LITTLE JOHN E. Judge County Court, Court House, res 424 S Nevada av. (Mrs Rose.)
—John J, ore shippers' agt, res 210 N 4th (Colo City). (Mrs Emma.)
—John W, surveyor, bds 806 S Tejon.
—Miami Mining & P Co, J E Lundstrom sec and treas, 11 Out West Bldg.
—Nell Gold Mining Co, F H Dunnington sec, 25 E Pike's Peak av.
—Puck Gold Mining Co, D N Heizer sec and treas, 1432 Wood av.
—Samuel C (Duffield & Little), res 114 E Moreno av. (Mrs Nellie A.)
—Wm E, moved to Delavan, Wis.
Littlefield Andrew S, res 1131 N Tejon. (Mrs Blanche W.)
—Arthur S, student, bds 1131 N Tejon.
—Calvin G, student Colo Coll, bds 1131 N Tejon.
—M Florence, tchr Lowell School, rms 219 N Wahsatch av.
—Raymond S, student Colo Coll, bds 1131 N Tejon.
Littlejohn Mrs H C, moved to Farmertown, Ill.
—John, rms 115½ S Cascade av.
Litzenberg Wm F, driver Cascade Laundry, res 2705 N Cascade av.
LIVERMORE OSCAR (Kaufman & Co), res 1224 N Nevada av, Tel Main 412. (Mrs Ida B.)
LIVERPOOL & LONDON & GLOBE Insurance Co (of England), Fertig & Tutt Ins & Inv Co Agts, 29 N Tejon.
Livesay Lucinda A (wid Jackson), res 110 W 2d, Ivywild.
Livezey Ella, res 719 Sierre Madre.

Livingston Miranda S (wid James R), bds-1341 N Tejon.
—Lewis, porter, rms 706 E Cucharas.
—Nora, waiter Alta Vista Hotel.
—Robert A, abstractor, res 826 E Willamette av. (Mrs Mabel E.)
—Robert J, plasterer, res 208 Gypsum (Colo City). (Mrs Margaret.)
Livsey Dorothy, domestic 1415 N Tejon.
Ljungberg Andrew T, shoemkr, 126 S Nevada av, res same. (Mrs Christine B.)
Llewellyn Mrs Agnes, cashr Manhattan Rest, res 27 W Bijou.
—E H, bds Union Printers' Home.
—Mrs Rachel, furn rooms, 27 W Bijou.
Lloyd Catherine, student Colo Coll, bds 1528 N Nevada av.
—Charles S, res 13½ E Costilla.
—Dorothy M (wid Evan A), stenog, bds 324 N Wahsatch av.
—Ernest, waiter Tucker Rest Co, rms 601 S Sahwatch.
—Patrick, lab, res 313 W Pike's Peak av.
—Robert, student High School, bds 1528 N Nevada av.
LLOYD WM, Sec Stratton Estate, C S & I Ry Co, Stratton-Cripple Creek M & D Co and International Realty Co, res 1528 N Nevada av, Tel Main 1632. (Mrs Mary.)
—Wm jr, student Colo Coll, bds 1528 N Nevada av.
—Wm A, moved to Jacksonville, Fla.
LLOYD'S PLATE GLASS INSURANCE Co (of New York), Matthew Kennedy Agt, 113 E Kiowa.
Loas Joseph, lab, bds Brookside Hotel (Colo City).
Loberblatt Frank J, painter C S & C C D Ry, rms 415 S Weber.
Lobue Matthew, lab A L Pinello, bds Pike View.
—Michael, miner Pike View Coal Mine, res Pike View. (Mrs Franka.)
Lock Mrs Barbara, moved to Fountain, Colo.

H. A. SCURR,

REAL ESTATE & LOANS

CHATTEL LOANS WANTED

HOUSES FOR RENT

Phone Black 732

20 S. Tejon St.

LOC

Colorado Springs, Colorado City and Manitou Directory.

LOG 379

Locke S Luther, patrolman Police Dept, res 13 E Cimarron. (Mrs May M.)
Lockeen Frank, lab, bds 426 Washington av (Colo City).
—Joseph, lab, bds 426 Washington av (Colo City).
—Louis, lab, bds 426 Washington av (Colo City).
Lockerman Carlisia E (wid George W), bds rear 540 E Pike's Peak av.
Lockhart Mrs Dora E, res 31 W Fountain.
—Elizabeth J, bds 1105 N Nevada ac.
LOCKHART GEORGE C (Lockhart & Carpenter), bds 1105 N Nevada av, Tel Main 1329.
—James A, stockdlr, res 1105 N Nevada av. (Mrs Elizabeth C.)
—Thomas R, driver, res 301 Pawnee av (Manitou). (Mrs Matilda.)
—Truman J, bds 1105 N Nevada av.
—Wm H, bds 1105 N Nevada av.
LOCKHART & CARPENTER (G C Lockhart, A S V Carpenter), Real Estate, Insurance, Loans and Investments, Suite 13 El Paso Bank Bldg, Tel Main 915. (See front edge of leaves.)
Locklin, see also Laughlin.
LOCKLIN FREDERIC C, Dentist 3-4-5 Robbins Bk, 30 S Tejon, Tel Red 733, Hours 9 to 12 a m, 1:30 to 5 p m, res 316 E Bijou, Tel Main 1453. (Mrs Grace E.)
Lockrem Magnus C, checker, res 220 W Platte av. (Mrs Edna.)
Lockstone Mabel M, stenog Security Abstract & Title Co, bds 7 Beverley pl.
—Mrs Martha A, res 7 Beverley pl.
LOCKWOOD HARVEY S, Real Estate, Loans, Insurance and Notary Public, 112 E Pike's Peak av, res 1210 E Platte av, Tel Red 311. (Mrs Frances M.)
—Wm S, salesman Fred S Tucker Furn Co, rms 219 N Nevada av. (Mrs Mazo.)
Lodge Chester A, stenog Barnes-Stephens P & H Co, res 730 E San Miguel. (Mrs Lottie J.)

Phone 1272

PIANOS

Opposite Opera House

Highest Grades, Best Bargains
Rented, Tuned, Moved
THE HEFT MUSIC CO.

Lodge Everett E, mach C M Ry, res 1211 S Weber. (Mrs Alice E.)
—Frank, carp, res 9 Washington av (Colo City). (Mrs Abbie.)
—Georgia M, stenog bds 1211 S Weber.
—Minnie, milliner Colo Springs D G Co, rms 1632 N Nevada av.
—Ralph F, millman, bds 1211 S Weber.
Loesch Conrad, res 15 W Las Animas.
LOESCH HENRY C, Carriage Manufacturer, 23 S Cascade av, Tel Main 477, res 213 same.
—Katharina (wid Michael), res 213 S Cascade av.
Lofland Charles, waiter McRae Rest, res 1119 N Walnut. (Mrs Dorothy.)
Lofquist Benjamin, woodwkr Newton Lbr & Mfg Co, rms 314 E Cucharas.
Loft Anna, bds 813 S Tejon.
—Rev Edwin, pastor Friends' Church, res 813 S Tejon. (Mrs Mary E.)
Lofton Mrs Alice E, bds 426 Thornton av (Colo City).
Logan Alexander, mach Portland Mill, res 122 W Mill. (Mrs Phoebe.)
—Almer B, rancher, bds 325 S Cascade av.
—Benjamin H, clk W A Fiedler, bds 220 E Cimarron.
—Bertha, student, bds 325 S Cascade av.
—David T, hlpr Rial Clay, res 325 S Cascade av. (Mrs Belle.)
—Ella M (wid Charles), cook, rms 719 S Weber.
—Elmer, lab, rms 316 E 2d, Ivywild.
—George R, electr, rms Hotel Kennebec.

THE GOWDY-SIMMONS PTG. CO.

PRINTERS AND ENGRAVERS

21 North Tejon Street.

Phone 87

Tuberculosis Cured "BY THE" Bensonizer" Inhalation Treatment

1130 EAST KIOWA STREET

EL PASO ICE & COAL CO.
 ARTIFICIAL ICE BEST COAL
 EL PASO DISTILLED WATER
 29 NORTH TEJON ST. PHONES 46 & 91

MAILING LISTS --- Any Line --- Anywhere
 Address R. L. Polk & Co., Salt Lake City

CHARLES GEISSLER Contractor & Builder
 TELEPHONE MAIN 844 120 N. NEVADA AVE. The Lowest Jobbing Rates in Town

380 LOG

R. L. POLK & CO'S. 1909

LON

TENTS

We Rent Tents For All Purposes
The Out West Tent & Awning Co.
 113 1/2 N. Tejon St. Phone 1261

- LOGAN GLEN H.**, Coml Agt Colo & Southern Ry, 119 E Pike's Peak av, Tel Main 164, res 217 E Del Norte, Tel Main 1472. (Mrs Margaret.)
 —Mrs Isabelle, res 922 N Weber.
 —Joel W, eng C M Ry, bds 220 E Cimarron.
 —Lizzie, student, bds 922 N Weber.
 —Mrs Marion, music tchr, 1346 N Weber, res same.
 —Nellie, domestic 936 W Cheyenne rd.
 —Mrs Sarah A, res 220 E Cimarron.
 —Wilmeth A, opr Colo Tel Co, bds 220 E Cimarron.
Logsdon Idola S., cashr, bds 119 N 13th.
 —Martin V, painter S M Duncan, res 119 N 13th. (Mrs Mary.)
 —Winona, student High School, bds 119 N 13th.
Lohrman Edward, rms 29 N Institute.
Lolande John E., ironwkr, res 134 W Mill. (Mrs Effie E.)
Lollis, see also Lawless.
 —Charles H, emp Curtis Coal Mine, res Curtis P O. (Mrs Anna F.)
 —C Edward, miner Curtis Coal Mine, res Curtis P O.
 —Fred, emp Curtis Coal Mine, bds Curtis P O.
 —Mrs Martha J, died July 6, '08, age 65.
 —Nettie G, student, bds Curtis P O.
Lolon Addie M., bds Grand av nw cor Canon av (Manitou).
 —Jack, bds Grand av nw cor Canon av (Manitou).
 —John, rancher, res Grand av nw cor Canon av (Manitou). (Mrs Mamic M A.)

- Loma Town & Land Co.**, V Z Reed pres, J L Warren sec, 120 N Tejon.
Lomax John D., miner, res 610 N Pine. (Mrs Ida D.)
 —Wm R, surveyor, bds 9 W Cimarron.
Lombard Alonzo J., painter, res 1317 Washington av. (Mrs Jennie M.)
 —Clyde A, painter, res 9 N 15th. (Mrs Sarah M.)
 —Fred L, clk W D'A Lombard, bds 1510 S Cascade av.
 —Hazel, student High School, bds 105 Cheyenne rd.
 —Harry, miner Pike View Coal Mine, res Pike View. (Mrs Rosa.)
 —James, miner Pike View Coal Mine, bds Pike View.
 —Leila L, student Zigzag Bus Coll, bds 1317 Washington av.
 —Richard T, ladderman Hose Co No 2, res 120 N Walnut.
LOMBARD WM D'A., Attorney-at-Law, 402-403 Colorado Bldg, Tel Main 298, rms 1510 S Cascade av, Ivywild, Tel Main 1605. (Mrs Helen J.)
Londerholm Mrs Matilda (wid Emil), res 444 W San Rafael.
LONDON GUARANTEE & ACCIDENT Co (of London), Horace H Mitchell Agt, 4 Giddings Bldg.
 —Marshall A, messr Portland Mill, res 1304 W Costilla. (Mrs Viola.)
LONDON & LANCASHIRE FIRE Insurance Co (of Liverpool), Wills, Spackman & Kent Agts, Out West Bldg.
Londoner Ruth F., student Colo Coll, bds Bemis Hall.
Lonigan Anton, res 313 W San Miguel. (Mrs Alma.)
Lonegin Anastasia J., housekpr 531 N Cascade av.
Lonergan Ellen G., rms 555 E Platte av.
 —Jay, eng, bds 1624 Washington av.
 —Mary E, rms 517 E Pike's Peak av.
 —Mrs Mary I, res 1624 Washington av.
Long, see also Laing and Lang.
 —Alberta M, opr C M Ry, res 117 E Boulder.
 —Benjamin H, bds 131 S Nevada av.

MUETH'S CANDIES, CAKES, ICE CREAM
 Where Quality is the First Consideration
 26 North Tejon Street.

LON

Colorado Springs, Colorado City and Manitou Directory.

LON 381

J. D. HILTBRAND
 THE HIGH GRADE
Mehlin Pianos
 125 N. Tejon Tel. Main 913

- Long Bessie G.**, student High School (Colo City), bds 411 Washington av (Colo City).
 —B Harry, painter, 131 S Nevada av, res same. (Mrs Vida.)
 —Carl E, switchbdrman Colo Tel Co, res 518 S Weber.
 —Charles M, bds upper end Ruxton av (Manitou).
 —Charles W, foreman D W Walsh, res 1427 Washington av. (Mrs Jennie.)
 —Clair W, rancher, bds 505 W Bijou.
 —Daniel J, lab, res 251 Ruxton av (Manitou). (Mrs Anna E.)
 —Earl S, clk H C Hall, bds upper end Ruxton av (Manitou).
 —Erasmus D, house mover, 315 E Rio Grande, res same. (Mrs Eta.)
 —Erastus, lab, res 322 Victoria av.
 —Floyd, student, bds 709 S Sahwatch.
 —Frank W, bds 131 S Nevada av.
 —Mrs Grace A, rms 518 S Weber.
 —Mrs Ida A, res 509 1/2 E Kiowa.
LONG JACOB M., Wholesale Manufacturer of Saratoga Chips from Select Stock, Delivered Fresh Daily, Only Factory in the City, 750 E Cache la Poudre, res same, Tel Main 1092. (Mrs Lillie M.)
 —James, driver L M Hunt Grain Co, res 505 W Bijou.
 —James H, painter, 709 S Sahwatch, res same.
 —John A, rancher, bds 505 W Bijou.
 —John H, contr, 709 S Sahwatch, res same. (Mrs Isabella.)
 —Mrs Laura D (L D Long & Co), res 253 Ruxton av (Manitou).
 —Lavern D (L D Long & Co), res 253 Ruxton av (Manitou). (Mrs Laura D.)
 —L D & Co (Lavern D and Laura D Long), curios, 240 Ruxton av (Manitou).
 —Luther L, pumber, 194 Manitou av (Manitou), res Ute Pass 3 miles n of Manitou. (Mrs Carrie.)
 —Mae, bds 251 Ruxton av (Manitou).
 —Monroe, cook N Y Rest, rms 122 E Cucharas.

- Long Nellie L.**, clk Paul Goerke & Son, bds upper end Ruxton av (Manitou).
 —Ora A (wid Lewis S), res 117 E Boulder.
 —Patrick, lab, res 907 Colorado av (Colo City). (Mrs Bettie C.)
 —Rena M, clk, bds 418 Colorado av (Colo City).
 —Robert S, student, bds 18 Boulder cres.
 —Ruth O, opr Colo Tel Co, bds 117 E Boulder.
 —Sophia (wid Charles W), res 505 W Bijou.
 —Wm, pres Board of Education (Manitou), res upper end Ruxton av (Manitou). (Mrs Ellen L.)
LONG WM F (John B Orris & Co), Real Estate, Loans and Insurance, 40 First Nat Bank Bldg, Tel Main 267, res 831 N Royer. (Mrs Parmelia.)
Longan Jacob C., lawyer, res 532 W Monument. (Mrs N Belle.)
Longbottom Edward E., driver, res rear 203 W Cheyenne rd. (Mrs M Bertha.)
Longenecker Thomas B., lab, res 923 Jefferson (Colo City). (Mrs Hilma C.)
Longfellow Levi, died Nov 6, '08, age 65.
 —School, Lincoln av nw cor Sheldon av (Colo City).
Longfield Effie, bds 830 E Cache la Poudre.
 —John, foreman Smith's Packing Co, res 830 E Cache la Poudre. (Mrs Gertrude.)
 —Martin, tmstr Smith's Packing Co, res 1012 S Cascade av. (Mrs Stella F.)

REPORTS

CREDIT RATINGS
 The Giles Mercantile Agency
 Phone 461 308-309-310 Hagerman Bldg.
 PROPERTY SEARCHES

THE EL PASO ICE & COAL CO. ARTIFICIAL ICE BEST COAL
 EL PASO DISTILLED WATER
 29 NORTH TEJON ST. PHONES 46 & 91

Stoves and Ranges
G. S. BARNES & SON Phone Main 60
 111 E. PIKE'S PEAK AVE.

Phone Red 33 **ANTLERS TURKISH BATHS** 14 E. Bijou St
CARL J. WENBERG, Graduate Masseuse and Medical Gymnast
 TREATMENT GIVEN AT PATIENT'S RESIDENCE BY APPOINTMENT. ALSO CHIROPODY, DERMATOLOGY AND SCALP TREATMENT.

THE EL PASO ICE & COAL CO.
 ARTIFICIAL ICE BEST COAL
 EL PASO DISTILLED WATER
 29 NORTH TEJON ST. PHONES 46 & 91

W. W. WILLIAMSON Fruit and Farm Lands in
 all Parts of the State.
 REAL ESTATE, LOANS, INSURANCE 19 E. Pike's Peak Ave. Phone 476

382 LON R. L. POLK & CO'S. 1909 LOT

O. E. HEMENWAY
GROCERIES
and MEATS
 116 S. Tejon St. Tel. Main 37

Longfield Peter A, tmstr Smith Packing Co, res 117 E Las Vegas. (Mrs Nettie W.)
 —Wm, butcher Smith's Packing Co, res 133 W Mill. (Maude A.)
 Longshore Carrie L (wid James L), rms 16 S Corona.
 Longstaff Fred W, wiper C M Ry, bds 1018 Lincoln av (Colo City).
 —Henry W, painter C M Ry, bds 1018 Lincoln av (Colo City).
 —Robert, oiler C M Ry, res 1018 Lincoln av (Colo City). (Mrs Lula M.)
 Longstreet James C, clk C S Elec Co, bds 115 S 8th.
 Loomis Augustus H, died Jan 23, '09, age 64.
 —Clark, car repr C M Ry, res Red Canon av (E Manitou). (Mrs Cornelia.)
 —Elton F, lab, bds Red Canon av (E Manitou).
 —Florence (wid August H), bds 21 E Columbia.
 —Rev George A, moved to Howard, Colo.
 —Harold W, student High School, bds 420 E Del Norte.
 —Philip A, phys, 309 N Tejon, res 21 E Columbia.
 —Ruth, tchr Colo Coll, rms Bemis Hall.
 —Stephen W, bkpr, res 420 E Del Norte. (Mrs Viola H.)
 —Victoria F (wid John L), res 423 E Bijou.
 Looney John N, repr C S & I Ry, res 611 S Weber. (Mrs Gertrude M.)
 —Ura V, shedman C S & I Ry, res 121 N 16th. (Mrs Enola E.)

Loper Anna F (wid Eugene S), furn rooms, 3 N Wahsatch av.
 —Frank J, hd waiter Alamo Hotel, res 701 N Royer. (Mrs L Belle.)
 —Grace H, tchr Garfield School, res 409 N Tejon.
 Lopez Remigio, lab Smith's Packing Co, res 619 Hugo. (Mrs Rosa A.)
 Lorance John T, steamftr, res 925 E Cucharas. (Mrs Effie E.)
 Lord George F, sign writer, res 10 E 2d, Ivywild. (Mrs Nancy M.)
 —Grace E, music tchr, 10 E 2d, Ivywild, bds same.
 Lore Bernice L, bds 1020 Colorado av.
 —Gertrude E, photog, bds 1020 Colorado av.
 —Sadie V (wid George W), nurse, 1020 Colorado av, res same.
 Loretto Academy, 32 W Kiowa.
 Lorey Inez, emp J S Appel Suit Co, rms 117 1/2 S Nevada av.
 Lorig Julius E, bds 1226 N Tejon.
 —Marx, pres Lorig-Oberndorfer Inv Co, res 1226 N Tejon. (Mrs Rena F.)
LORIG-OBERNDORFER INV CO,
 Marx Lorig Pres, Adolph Oberndorfer Sec and Treas, 108 E Cucharas.
 Loring Frank, bds 24 N Sierra Madre.
 —George, emp Schlesinger Bros, rms 17 W Huerfano.
 Losey Charles A, pipeman Hose Co No 1, res 449 W Columbia. (Mrs Bertha A.)
 —Jesse W, tinner, res 1038 Cooper av. (Mrs Daisy F.)
 —LeRoy A, tmstr, res 412 N El Paso. (Mrs Nellie.)
 —Nathan M, res 721 N Institute. (Mrs Angeline.)
 Lott Winifred E, nurse, 612 N Tejon, res same.
 Lotz Ernest M, mgr Lotz & Saenger, res 152 Waltham av (Manitou). (Mrs Eliza.)
 —Ernest M jr, student, bds 152 Waltham av (Manitou).
 —John S, student, bds 152 Waltham av (Manitou).

B. BENTON Carpenter & Contractor
 ALL WORK GUARANTEED
 116 Exchange Place. Phone Red 233

Ask for Original "Manitou" TABLE WATER
 and Ginger Champagne
 Beware of Substitutes
 The Manitou Mineral Springs Co. Absolutely NATURAL AND PURE

LOT Colorado Springs, Colorado City and Manitou Directory. LOV 383

F.F. CRUMP
Florist
 511 E. Columbia Phone 500

Lotz & Saenger (Denver), E M Lotz mgr, barbers' supplies, 120 E Pike's Peak av.
 Lond Francis M, elec eng, bds 1203 N Tejon.
 —Frank H, res 1203 N Tejon. (Mrs Mabel W.)
 —Harriet, student, bds 1203 N Tejon.
 —Mary, student, bds 1203 N Tejon.
 —Norman W, student High School, bds 1203 N Tejon.
 Louderback Robert J, meatctr, res 508 S Weber. (Mrs Sarah E.)
 Loughlin, see Laughlin and Locklin.
 Lourie Mrs Anna, clk J S Appel S & C Co, rms 326 E Huerfano.
 Lousin Louis, res 1016 Colorado av (Colo City). (Mrs Elsie.)
 Louthon Ethelyn, bds 1215 N Nevada av.
LOVAN OSCAR W, Real Estate, Loans, Insurance, Rentals and Notary Public, Lands a Specialty, 132 E Pike's Peak av. (Mrs India.) (See adv.)

Love Edward, carp, res 101 S 4th (Colo City).
 —Edwin Y, carp, res 332 Washington av (Colo City).
 —Howard, lab, bds 101 S 4th (Colo City).
 —James, hostler C M Ry, bds 419 Hagerman (Colo City).
 —James E, porter, res 318 W Fountain. (Mrs Bettie.)
 —Joanna E, comp, bds 119 E Cimarron.
 —J J Thompson, carp, res 119 E Cimarron.

O. W. LOVAN

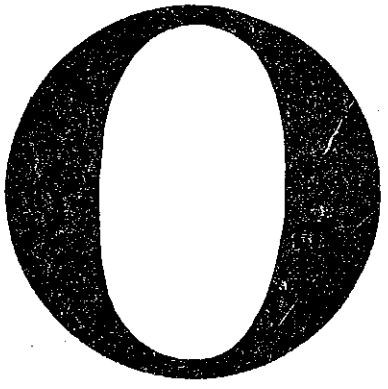

132
 E. Pike's Peak Avenue
 Phone Main 346

Real Estate Insurance

LOANS RENTALS

Large Tracts of Land and Exchanges a Specialty

Colorado Springs Colorado

Love Arthur B, farmer, res 1143 Lincoln av (Colo City). (Mrs Olive C.)
 —Charles T, rancher, res 816 N Weber. (Mrs Nancy D.)
 —Earle T, clk W F & Co Exp, res 317 N El Paso. (Mrs Mabel E.)
 —Eda R, bds 816 N Weber.

Love Laura E, smstrs, bds 1143 Lincoln av (Colo City).
 —Lillian B, student, bds 816 N Weber.
 —Louis J, bds 816 N Weber.
 —Mary E (wid Joel F), res 816 N Weber.
 —Mary J, bds 816 N Weber.

MAILING LISTS ALL KINDS ALL SECTIONS

Address R. L. POLK & CO., Salt Lake City

Oregon Short Line
 For all Western and Northwestern Points
 (SEE PAGE 5)

THE EL PASO ICE & COAL CO.
 ARTIFICIAL ICE BEST COAL
 EL PASO DISTILLED WATER
 29 NORTH TEJON ST. PHONES 46 & 91

Chris Pedersen Contractor and Builder
 Rear 20 E. Bijou Tel. Main 1639

384 LOV R. L. POLK & CO'S. 1909 LUC

Love Nelson R, student Colo Coll, rms Hagerman Hall.
 —Ray F, student Colo Coll, bds 806 E Platte av.
 —Thomas, miner Danville Coal Mine, res Curtis P O.
 —Wm A, mining, bds 327 Colorado av (Colo City). (Mrs Sarah A.)
LOVE WM P, Hancock-Love Merc Agency, res 860 E Platte av. (Mrs Henrietta.)
 Lovenius Josephine O, nurse, res 608 N Franklin.
 Lovett Clyde D, baker, 226 S Institute. (Mrs Delphine B.)
 Lovewell Augustus, student, bds 801 N Spruce.
 —Constance, bds 801 N Spruce.
 —Percy T, miner, res 801 N Spruce. (Mrs Alice.)
 Lovegren Anton, chauffeur 1221 N Cascade av.
 Loving Delbert F, lab C S & I Ry, res 24 N Weber. (Mrs Phoebe.)
 —Ernest S, lab, bds 24 N Weber.
 —John, bds 24 N Weber.
 —Maude, bds 24 N Weber.
 Loveless Aaron, lab, res 418 Manitou av (Manitou).
 Low Raymond, bds 29 N Prospect.
 —Seward K, driller, res 29 N Prospect. (Mrs Susan E.)
 Lowber Anna, bkpr Denney & Sommers, bds 1019 Washington av.
 Lowderman Jesse A (Lowderman & Co), res 511 Monroe (Colo City).
 —& Co (J A Lowderman, J P Guyer), grocers, 521 Colorado av (Colo City).
 Lowe Berta, bds 1319 E Boulder.
 —Charles W, res 1319 E Boulder. (Mrs Ada M.)
 —Frances E, student, bds 1319 E Boulder.
 —George N, fireman Alamo Hotel, res 825 E Huerfano. (Mrs Daisy A.)
LOWE HENRY T, Sec and Treas Wandell & Lowe T & S Co, res 2006 N Cascade av, Tel Main 1787. (Mrs Martha H.)
 —Ira, eng C M Ry, res 25 N Spruce. (Mrs Amelia.)
 —Rebecca J (wid Henry), res 620 N Cascade av.

Lowe Roy, hostler Wolf & Frost, rms 132 S Cascade av.
 Lowell Benjamin F, pres Lowell-Meservey. Hdw Co, res 727 N Nevada av. (Mrs Clorinda L.)
 —Charles L, student, bds 727 N Nevada av.
 —J Raymond, sec Lowell-Meservey Hdw Co, res 1414 N Nevada av (Mrs Louisa S.)
LOWELL-MESERVEY HARDWARE Co, B F Lowell Pres, A B Meservey V-Pres, J R Lowell Sec, Hardware, Stoves, Tinware, and House Furnishing Goods, 106 S Tejon, Tel Main 307.
 —School, Nevada av nw cor Fountain.
 —Thomas L, driver Borst Bros, bds 525 Colorado av (Colo City).
 Lower Albert E, painter A C Harwood, res 825 E Kiowa. (Mrs Elizabeth.)
 Lowery Hattie (wid George), maid Spaulding House.
 Lowndes Charles T, res 22 W Buena Ventura. (Mrs Catherine S.)
 Lowrey Charles W, res 321 S Hancock av.
 —Harriet E (wid Middleton N), bds 321 S Hancock av.
 Lowry Lillian E, prin Roswell School, bds 220 N Cascade av.
 —Rosa H, housekpr 733 N Corona.
 —Thomas P, mach U S R & R Co, bds 426 Lincoln av (Colo City).
 Lowther Frederick J, dairyman, res 502 N 16th. (Mrs Malania.)
 —Inez M, bds 502 N 16th.
 —Willis H, student, bds 502 N 16th.
 Loy John, res Red Canon av (E Manitou). (Mrs Margaret.)
 —Peter, moved to Eads, Colo.
 Lubbe Mrs. Mabel, boarding, 119 E Willamette av.
 Lubelski Henry, moved to Seattle, Wash.
 Lucas Charles E, clk, res-419 S Cedar. (Mrs Artie.)
 —Earl R, clk C M Ry, bds 914 Grant av.
 —Mrs Eldora, died Feb 7, '09, age 39.
 —Frances W, student High School, bds 742 E Uintah.

Colorado Springs Motor Car Co.
 REO TOURING CARS FOR RENT
 13 N. CASCADE AVE. PHONE MAIN 2214



BURGESS 112 North Tejon St.
 FINE CONFECTIONERY
 OUR OWN MAKE

LUC Colorado Springs, Colorado City and Manitou Directory. LUN 385

Lucas Frank P, carp, res 914 Grant av. (Mrs Laura A.)
 —George B, fireman, res 264 Canon av (Manitou). (Mrs Christina.)
 —John M, driver Union Ice & Coal Co, res 119 W Costilla. (Mrs Mary E.)
 —Rev John P, moved to Tingley, Ia.
 —Josie, cook 1729 Wood av.
 —King D, pkr Friedline & Taggart, bds 314 E Pike's Peak av.
 —Samantha J, rms 908 W Huerfano.
 —Shirley L, rms 529 E Cimarron.
 —Walter J, painter D & R G R R, res 26 Beacon, Roswell. (Mrs Mae E.)
LUCAS WM C, M D, Diseases of the Nose, Throat and Lungs, 130 E Kiowa, Tel Main 2200, Hours 9 a m to 5 p m and 7 to 8 p m, res Alamo Hotel.
LUCAS WM I, Motor Cycles and Bicycles, Supplies and Repairs, Sporting Goods, Etc, 119 N Tejon, Tel Main 900, res 742 E Uintah, Tel Black 155. (See right top corner cards.)

Colorado Springs Co.
 8 OUT WEST BUILDING
 LOTS FOR SALE IN
Colorado Springs and Manitou

LUEDDEMANN ERNST L, Sec Fred S Tucker Furn Co, res 18 E Monument, Tel Main 2371. (Mrs Elizabeth F.)
 Lueders Herman, died Feb 7, '09, age 69.
 Luker John, pressman Out West P & S Co, res 411 E Caramillo. (Mrs Margaret E.)
LUMBERMEN'S INSURANCE CO (of Philadelphia), A B Williams & Co Agts, 113 1/2 N Tejon.
 Lundahl Frank A, moved to Los Angeles, Cal.
 Lundgren Charles E, tailor T J Haugen, res 630 E St Vrain. (Mrs Anna L.)

W. I. LUCAS
 Sporting Goods
 and
Bicycles



Best Repair Shop in the city 119 N. TEJON ST. PHONE 900

Columbia Rambler Tribune Racycle Iver-Johnson BICYCLES

Guns Ammunition Fishing Tackle Base Ball and Foot Ball Supplies Tennis and Gymnasium Supplies

Luckenbaugh Mrs Mary, rms 226 S Tejon.
 Lucrative Cons Mining Co, C B Garnett asst sec, 301 Mining Exch Bldg.
 Ludwigson Sophia, bds 19 W Boulder.
 Luecken Mrs Sophia, moved to St Louis, Mo.
 Lundgren Clarence J, clk Giddings Bros, bds 630 E St Vrain.
 —Ernest S, stenog Giddings Bros, bds 630 E St Vrain.
 —Reuben A, student, bds 630 E St Vrain.
 Lundin Edward, clk Mrs Hannah Selbergren, rms 748 N Walnut.
 —Hattie, domestic 1231 N Nevada av.

R. B. Harper
 REAL ESTATE
 LOANS AND INSURANCE
 16 S. Tejon St. Tel. Main 1274

PROMPT PHARMACY
 ACCURATE DRUGGISTS
 WE FILL YOUR PRESCRIPTIONS AS YOUR DOCTOR WRITES THEM
 South West Corner Cascade Ave and Huerfano
 Tel. Main 1770

THE EL PASO ICE & COAL CO.
 ARTIFICIAL ICE BEST COAL
 EL PASO DISTILLED WATER
 29 NORTH TEJON ST. PHONES 46 & 91

MANITOU SODA AND IRON WATERS
 HEALTHFUL AND INVIGORATING FOR HEALTH DRINK WATERS THAT ARE PURE
COLO. MINERAL WATER CO.
 J. R. BALLARD, Propr.
 Telephone 533

386 LUN R. L. POLK & CO'S. 1909

THE SINTON RUSTIC HOME DAIRY CO.
CALL 442
 419 S. EL. PASO

Lundine Minnie, domestic 1220 N Nevada av.
 Lundstrom Alva, cook 1238 Wood av.
 —George, motorman C S & I Ry, res 904 E San Miguel. (Mrs Margaret B.)
 —John E, mgr Manitou Elec Co, 178 Manitou av (Manitou), res 319 Cheyenne rd. (Mrs Ida E.)
 Lundy Roy G, plumber, bds 428 E Dale.
 Lunney Deliah, cook Bemis Hall.
 —Mrs Elizabeth K, res 310 E Monument.
LUNT HORACE F, Mining Engineer, 4 Out West Bldg, Tel Main 215, res 1428 Wood av, Tel Main 1920. (Mrs Irene J.)
LUNT HORACE G, Attorney-at-Law, 56-62 First Nat Bank Bldg, Tel Main 159, res 431 N Cascade av, Tel Main 181. (Mrs Caroline K.)
 Lupita Mines Co, C E Titus sec and treas, 127 E Pike's Peak av.
 Lurie Wm, tmstr, res 319 W Fountain. (Mrs Bertha.)
 Lurty Bert, eng Alta Vista Hotel.
 Luscombe Bonnie, bds 440 W San Rafael.
 —Ralph H, carp Chris Pedersen, res 440 W San Rafael. (Mrs Nellie M.)
 Lush Sarah S, res 214 E Dale.
 Lushinsky Arthur W, hlpr C M Ry, bds 104 Colorado av (Colo City).
 —Eva G, clk Wm Lushinsky, bds 104 Colorado av (Colo City).
 —Herbert, student High School (Colo City), bds 104 Colorado av (Colo City).
 —Ralph P, timekpr C M Ry, bds 104 Colorado av (Colo City).

LYN Colorado Springs, Colorado City and Manitou Directory. McB 387

Lushinsky Wm, wall paper, 519 Colorado av (Colo City), res 104 same. (Mrs Pauline.)
 Lusk Abraham L, carp T J Wright, res 901 S Nevada av. (Mrs Nancy A.)
 —Ada M, student High School, bds 901 S Nevada av.
 Lustick Anna, cook 921 N Nevada av.
 Lutman Jesse C, moved to Clinton, Iowa.
 Luton Frank watchman Portland Mill, res 1617 Colorado av. (Mrs Sarah.)
 Lutz Clara, bds 1323 N Nevada av.
LUTZ CORA, Rooms and Board, Modern Rooms at Reasonable Rates, Home Cooking, Newly Furnished, Baths, 419 N Nevada av.
 —Marion, bds 1323 N Nevada av.
 —Riolla M, mason, res 1310 Glen av. (Mrs Anna M.)
 Lux Pearl C, moved to Antioch, Ill.
 Lyle Alfred A, tmstr, res 421 E Huerfano. (Mrs Martha.)
 —W H, lab, res 115 Pueblo av. (Mrs Belle.)
 Lynam John, rancher, res 1523 Washington av. (Mrs Mary.)
 —Kathryn C, cashr Wulff-Sullivan Shoe Co, bds 1523 Washington av.
 Lynch Bridget E (wid Michael B), res 635 E Willamette av.
 —Charles, lab, rms 15 E Cucharras.
 —Edward, fireman C M Ry, res 321 S Cascade av. (Mrs Laura E.)
 —Ellen, rms 314 E Pike's Peak av.
 —Frank, tmstr C W Smith S & T Co, bds 120 N Walnut.
 —James F, brkman C M Ry, rms 406½ S Tejon.
 —Mary J (wid Edward J), res 737 W Cucharras.
 —Thomas, lab Glen Eyrie.
 —Wm, brkman C M Ry, rms 406½ S Tejon.
 Lyne John S, coppersmith, res 1641 Hayes.
 Lynes G Briggs, res 416 E Uintah. (Mrs Edith C.)
 Lynn, see also Linn.
 —Jennie, clk P O (Colo City), bds 312 Colorado av (Colo City).

Newman's
 EVERYTHING FOR EVERYBODY

The Store of the People
 Phone Main 467

LYN

Wm Robert, clk, bds 1216 N Weber.
 —Claudia A (wid Cecil), res 1718 N Tejon.
 George J, tchr Colo Coll, res 119 Tyler pl. (Mrs Mary C.)
 —Ida P (wid John C), res 133 El Paso boul, Arensdale.
 —Sarah (wid Joseph), res 925 S Sah-watch.
 —Mrs Frances E, res 931 S Baltic.
 Frank F, cond C M Ry, res 206 S 16th. (Mrs Harriet A.)
 Henry H, constable Court House, res 1323 Grant av. (Mrs Katherine.)
 James, asst supt Curtis and Rapson Coal Mines, res Papeton. (Mrs Lorena A.)
 John, tinner, res 1641 Hayes.
 Joseph B, confectr, 13 E Huerfano, res 310 W Platte av. (Mrs Nora A.)
 Julia F, music tchr, 1510 S Cascade av, bds same.
 Stella B, tchr, bds 1510 S Cascade av.
 Wm C, mgr Rood Candy Co, res 121 S Cascade av, res 1623 N Cascade av. (Mrs Mary D.)
 Lyle, see also Little.
 Isaac A, agt, res 320 E Cucharras. (Mrs Minnie G.)
 J Blanche, v-pres Nordrach Ranch Sanatorium, res same.
 Wm H, bds 515 Main, Roswell. (Mrs Nancy S.)

Phone 1360
Standard Elec. Co.
 5 E. BIJOU ST.
 We Repair Motors, Elevators, Lights, Tele-phones, Bells and Anything Electrical or Mechanical

Mc
 McAdams Isaac A, porter J V Ferris, res 419 E Cucharras.
 —John J, moved to Victor, Colo.
 —Ralph T, rigger, res 412 S El Paso. (Mrs Myrtle I.)
 McAfee Charles, ins, rms 120 S Nevada av.
 McAllen Matthew (McAllen & Martin), res 1636 Grant av. (Mrs Margaret.)
 —Martin (Matthew McAllen, E M Martin), feed, 223 Colorado av (Colo City).

McAllister, see also McCallister.
 —Henry, dep County Clk, res 423 N Cascade av. (Mrs Elizabeth C.)
 —L C, bds Union Printers' Home.
 —Mary C, tchr High School, bds 423 N Cascade av.
 —Matilda, tchr San Luis School, bds 423 N Cascade av.
 —Wm A, clk C S Elec Co, rms 107 S Nevada av.
 McAlroy, see also McElroy.
 —Blanche, student, bds 525 W Pike's Peak av.
 —George W, tmstr Barnes-Stephens P & H Co, res 525 W Pike's Peak av. (Mrs Rebecca J.)
 —Grace I, clk Kaufman & Co, bds 525 W Pike's Peak av.
 —Wilbur H, plumber Barnes-Stephens P & H Co, res 504 E Kiowa. (Mrs Sadie M.)
 McAnally, see also McNally.
 —Claude W, clk, bds 320 E San Miguel.
 —Eugene, driver Star Laundry, bds 320 E San Miguel.
 —John W, trav agt, res 320 E San Miguel. (Mrs Laura.)
 —Roy, messr D Y Butcher Drug Co, bds 320 E San Miguel.
 McAndrew Annie G, bkpr B G Robbins, bds 727 W Huerfano.
 —Frank W, blksmith, 107 Manitou av (Manitou), res Prospect pl nr Teepee av (Manitou). (Mrs Justina.)
 McAuley, see McCallay and McCauley.
 McBain Edward, janitor C S Nat Bank, res 616 E Monument. (Mrs Callie D.)
 McBride Ada V, smstrs, res 831 High.
 —Benjamin A, hostler Kenyon S & B Stables, bds 316 N Chestnut.
 —Bertha H, domestic 227 S El Paso.

REAL ESTATE

20 P. O. Building

Phone Main 1452

F. W. COAKLEY
 EXCHANGES ANYWHERE

THE H. A. GAEBEL ENGRAVING CO.
 MAKERS OF GOOD CUTS ONLY FOR PRINTING PURPOSES
 PUEBLO, COLORADO.
 PHONE UNION 761
 412 1/2 SANTA FE AVE.

The Hyde Paper Co. PRINTERS' SUPPLIES
 100-102 S. VICTORIA AVE., PUEBLO, COLO.

THE EL PASO ICE & COAL CO.
 ARTIFICIAL ICE. BEST COAL.
 EL PASO DISTILLED WATER.
 29 NORTH TEJON ST. PHONES 46 & 91

ENTERPRISE FURNITURE CO.
 TENTS, AWNINGS AND WINDOW SHADES
 129-131 E. HUERFANO ST.

388 McC R. L. POLK & CO'S. 1909 McC

Grewell & Conway
COAL CO.
 Coal, Wood and Coke
 Office Phone Main 1271 Yard Phone Main 2140
 110 N. Tejon St. 326 W. Huerfano St.

- McBride Bridget, domestic 1314 N Weber.
- Carrie, domestic 2008 Ervay av.
- John, tube mills U S R & R Co.
- Maude L, tchr Manitou School, bds Mrs Mary Farrier.
- Pearl T, clk, bds 316 N Chestnut.
- Pleasant B, mason, res 217 N 7th. (Mrs Lettie R.)
- Samuel, watchman C S Elec Co.
- Thomas N, died Apr 17, '08, age 57.
- Wm H, blksmith, res 316 N Chestnut. (Mrs Mattie.)
- Wm H jr, driver John Ferguson, bds 316 N Chestnut.
- McBrien Katherine (wid Robert), res 311 W San Miguel.
- McBroom H Clieve, fireman A T & S F Ry, bds 914 N Corona.
- H Paul, bds 914 N Corona.
- Mary E, student High School, bds 914 N Corona.
- Wm Henry, civ eng, res 914 N Corona. (Mrs Mary J.)
- McBurney Susan E (wid J Frank), bds 637 E Willamette av.
- Wm S, guard, res 320 N Prospect. (Mrs Minnie.)
- McCabe Edward J, policeman, bds 709 S Nevada av.
- Elizabeth J (wid James), res 709 S Nevada av.
- John F, student, bds 709 S Nevada av.
- J F, bds Union Printers' Home.
- Thomas H, bds 432 Colorado av (Colo City).
- Wm A, appr Gazette, bds 709 S Nevada av.
- McCaffrey Daniel, clk C S & C C D Ry, res 902 Colorado av. (Mrs Cora E.)
- Ellen C, student, bds 11 W Boulder.

- McCaffrey J Frank, cond C M, res 8 S 11th. (Mrs Julia.)
- Thomas F, printer, Out West P S Co, res 11 W Boulder. (Mrs Rose F.)
- McCahan Helen, bds 430 S Nevada av.
- McCall, see also McColl.
- Martha M (wid John M), res 1027 N Corona.
- Minnie L, tchr Liller School, bds 1027 N Corona.
- Samuel (Sallee & McCall), res 4 Jackson (Colo City). (Mrs Beulah.)
- Wm E, res 2104 N Chestnut. (Mrs Jennie.)
- McCallay, see also McCauley.
- Samuel A, mining, res 722 Monroe (Colo City).
- McCalley Michael, blksmith U S & R Co, res 118 Main (Colo City). (Mrs Julia.)
- McCallister, see also McAllister.
- Lavinia (wid Robert), res 22 Cheyenne av.
- Margaret M, stenog Wm P Bo bright & Co, bds 220 Cheyenne av.
- Mary M, stenog, bds 220 Cheyenne av.
- McCallum, see MacCollum.
- McCammon Floyd F, hlpr C M R, rms 14 S 18th.
- Frank J, caller C M Ry, rms 14 S 18th.
- Hazel, rms 14 S 18th.
- McCAMMON WM H, New and Second Hand Furniture, 119 E Huerfano, Tel Main 2311, res 730 W Cucharras.
- McCandless Mary J, bds 730 N Cascade av.
- McCann Chloe M, ironer C S Laundry, bds 811 Jackson (Colo City).
- Frank J, bds Union Printers' Home.
- Mrs Maude, died Sept 23, '08, age 30.
- Thomas P, clk Mrs H J Dillingham, res 811 Jackson (Colo City). (Mrs Cliffe.)
- McCants Mrs Anna, bds 230 Pueblo av.

CASCADE AUTO & SUPPLY CO. Expert Repairing and All Work GUARANTEED
 115 N. Cascade Ave. Phone Main 56

A. B. WILLIAMS & CO.—REAL ESTATE
 LOANS, INSURANCE
 113 1/2 N. Tejon St. Tel. Main 1260

McC Colorado Springs, Colorado City and Manitou Directory. McC 389

- McCants Charles W, lab Charles Geissler, res 106 W Rio Grande. (Mrs Arah.)
- McCarroll Asher W, barber, res 643 Maple. (Mrs Ida B.)
- McCarter Mrs Minerva, res 2 blks S of Adams Crossing, Arensdale.
- McCarthy, see also McCarty.
- C A, lab, rms 15 E Cucharras.
- Edna, bds 319 Main, Roswell.
- Helen, nurse 1511 Wood av.
- Jeremiah, opr, res 319 Main, Roswell. (Mrs Emma.)
- Kate, cook 420 N Cascade av.
- Mrs Minerva, res Garden (E Manitou).
- Michael L, clk D & R G R R, rms 228 E Pike's Peak av.
- Thomas J (N W Haas P & H Co), res 444 W Yampa. (Mrs Nora.)
- Wm B, cook, res 210 E 2d, Ivywild. (Mrs Jennie S.)
- McCartis Antonio, miner, bds Pike View.
- McCartney Dora, dressmkr, bds 1128 N Institute.
- Emma J (wid Reuben), rms 2022 Armstrong av.
- James, rms 407 N Wahsatch av.
- John, clk B G Robbins, bds 407 N Wahsatch av.
- Nellie, rms 720 N Weber.
- McCarthy, see also McCarthy.
- Jeremiah, lab U S R & R Co, res 922 Jackson (Colo City). (Mrs Sarah J.)
- John J, asst foreman Gazette, res 15 S Corona. (Mrs Eugenia S.)
- Wm T, tmstr El Paso I & C Co, res 217 W Willamette av. (Mrs Ellen A.)
- McCaslin Herbert, bds Sunnycrest.
- McCaughy John W, carp, res 704 N Spruce. (Mrs Lydia M.)
- McCauley, see also McCallay.
- Elvira (wid John P), boarding, 501 N Weber.
- Harry O D, propr McCauley's Old Book Store, 124 E Cucharras, rms same.
- John H, lab H A Robinson Grain Co, rms St James Hotel.
- Michael, hlpr U S R & R Co, res 118 Main (Colo City). (Mrs Julia.)

Prescription Purity
 depends on buying pure ingredients and then not allowing them to deteriorate. That's the kind of purity we practice in dispensing prescriptions.
THE OWL DRUG CO.

- McCAULEY'S OLD BOOK STORE, Harry O D McCauley Propr, Books, Stationery, Cigars, Etc, 124 E Cucharras.
- McCaw Geneva L, student Colo Coll, bds Ticknor Hall.
- McChesney, see also Machesney.
- Lamar C, hostler C S & C C D Ry.
- McChesnie Lulu L (wid Wesley S), rms 1701 Colorado av.
- McChone Ellis L, res 324 North Midland pl. (Mrs Sarah.)
- McClain, see also McLain, McLean and Maclean.
- Cassius, embalmer Fleming & Patterson, rms 16 E Bijou.
- D Otto, bds 125 N Weber.
- McCLAIN JESSE O, V-Pres and Treas Yates & McClain Realty Co, Sec San Luis Irrigated Land Co, res 2 The Colchester, Tel Main 1235. (Mrs Lizzie F.)
- J A, tmstr, bds 305 S Cascade av.
- Laura B, student Colo Coll, rms 517 E Pike's Peak av.
- M Earl, student, bds 125 N Weber.
- Mrs Mattie B, furn rooms, 125 N Weber.
- N Juanita, furrier Gustave Stainsky, bds 125 N Weber.
- Verda, student Colo Coll, bds Colchester Apts.
- McCLANAHAN ZENAS H, Physician and Surgeon, 309 N Tejon (Acacia Hotel), Tel Main 814, Hours 11 to 12 a m, 2 to 4 p m, res 1819 Alamo av, Ivywild, Tel Main 554. (Mrs Marguerite M.)
- McClatchey Frank E, emp U S R & R Co, res 930 Monroe (Colo City). (Mrs Hannah.)
- McCleary Elmer L, moved to Salida, Colo.

"Live Ones" **HAIGLER REALTY CO.** "Live Ones"
 Offices 1-2-3-6-8 Barnes Building 113 1/2 E. Pike's Peak Ave.

"THE NAME A GUARANTEE OF QUALITY" OTIS ELEVATORS

The Robinson Drug Co.

A remedy for every ill. We guarantee satisfaction or refund money without question.

Free Delivery Phone

THE REXALL STORE

E. G. PASTER Contractor and Builder

SHOP 4 EAST KIOWA Phone 501

Residence Phone 967

ARTIFICIAL ICE BEST COAL
EL PASO DISTILLED WATER
EL PASO ICE & COAL CO.
 29 NORTH TEJON ST. PHONES 46 & 91

390 McC R. L. POLK & CO'S. 1909 McC

KENTUCKY STABLES
 UP-TO-DATE LIVERY
 AT LOW RATES
 121 E. Bijou St. Phone 588

- McClellan Maggie C, bds 515 E Pike's Peak av.
 McClelland Grace, waiter Alta Vista Hotel.
 —Lizzie A, milliner M D Hillmer, rms 114 S Wahsatch av.
 —Martin, coachman, res 1410 N Cascade av.
 McClellen George, miner Austin Bluffs Coal Mine, res 1617 N Wahsatch av. (Mrs Nancy E.)
 McClennan, see McLennan.
 McClimans David, moved to Clinton, Ill.
 —Wm F, died June 25, '08, age 34.
 McClintock Adelaide F, bds 442 E Kiowa.
 —Marvin, bkpr Exchange Nat Bank, res 518 E Columbia. (Mrs Besie T.)
 McClinton Carl L, bds 15 E Fountain.
 —Wm R, expman, res 15 E Mountain. (Mrs Eva O.)
McCLOSKEY EDWARD E, Imported and Domestic Cigars, Tobacco, Cigarettes and Smokers' Articles, General Information Bureau in Connection, Lobby First Nat Bank Bldg, Tel Main 371, res 318 S Tejon. (Mrs Ella E.)
 —Fred, eng, bds 1617 N Corona.
 —John, porter, rms 105 E Vermijo av. (Mrs Florence.)
 McCloud, see also McLeod.
 —George, emp St Francis Hospital.
 McClung Bert M, res 119 W Moreno av. (Mrs Minnie.)
 —Wm E, sec and treas Newton Lbr & Mfg Co, res 410 S Cascade av. (Mrs Eva C.)
 McClure, see also McLure.
 —Albert H, storekpr C S & C Ry, bds 308 E Monument.
 —John W, chauffeur, res 104 Chestnut. (Mrs Flora J.)
 McClurg Dudley B, student Colorado bds 619 N Cascade av.
 —Gilbert, lecturer, res 619 N Cascade av. (Mrs Virginia.)
 McCluskey Edward, carp, bds Farr's ct. (Mrs Emeline.)
 —Mrs Florence, housekpr LaCom rms same.
 McClymont John I, artist, 327 Hagman Bldg, rms same.
 McCoach John, sec and treas W Ascough Loan Co, bds 611 Colorado av (Colorado City).
 McCoid J Wilber, porter Hibbard Co, res 618 E St Vrain. (Mrs Ada A.)
 —Willa L, bds 618 E St Vrain.
 McColl, see also McCall.
McCOLL ALEXANDER, Mgr N Life Ins Co, 311 Colorado Bldg, res 1639 Grant av, Tel Blue 3 (Mrs Rose.)
 McComas Wm R, driver Rocky M T & T Co, res 120 S Coron (Mrs Bertha.)
 McComb Andrew G, carp, res Ute av (Manitou). (Mrs Josephine M.)
 —Effie, presser Joseph Yeomans, b 122 E Cimarron.
 —Ernest M, washer C S Laundry, b 422 S Tejon.
 —Victor O, insp C S Elec Co, res 1 E Cimarron. (Mrs Effie H.)
 McCombs Henry H, bkpr Portland G M Co, res 839 E Kiowa. (Mrs Margaret J.)
 —John T, bds 224 S Wahsatch av.
 —Joseph C, musician, bds 224 S Wahsatch av.
 —J Elbert, stenog Portland Mill, bds 839 E Kiowa.
 —Marie G, student, bds 839 E Kiowa.
 —Mary J (wid John T), res 224 S Wahsatch av.
 McConaghy David, student Central Bus Coll, bds 213 W Cheyenne rd.
 —Ione M, bds 213 W Cheyenne rd.

McC Colorado Springs, Colorado City and Manitou Directory. McC 391

A. B. Hutchinson J. L. Columbia
MANITOU LIVERY AND TRANSFER CO.
 Manitou, Colo.
 OFFICE STABLE
 225 Manitou Avenue 111 Manitou Avenue
 Phone Manitou 9 Phone Manitou 4

- McConaghy John H, mining, res 213 W Cheyenne rd. (Mrs Rachel E.)
 McConaughy David P, motorman C S & I Ry, res 815 S Cascade av. (Mrs Ellen M.)
 McConnell, plasterer, res 813 N Walnut. (Mrs Anna.)
 —Bert H, tinner F S Watts, bds 1918 Washington av.
 —Chester, asst E R Neeper, bds 829 N Wahsatch av.
 —Edward E, emp El Paso Club, res 614 E Dale. (Mrs H Fay.)
 —Elizabeth, smstrs, rms 309 E Bijou.
 —Ellis, lab Barnes-Stephens P & H Co.
 —Mrs Frances M, res 829 N Wahsatch av.
McCONNELL JOHN F, Physician and Surgeon, Office Hours 9 to 11 a m, 3 to 4 p m, 708 N Tejon, res same, Tel Main 829.
 —J Wm Wesley, miner Danville Coal Mine. (Mrs Zue.)
 —Mary L, bds 708 N Tejon.
 —Walter H, ladderman Hose & Ladder Co No 2, bds 536 W Monument.
 —Wm, bartndr Cheyenne Mtn Country Club, res same.
 —Wm A, bkpr, res 717 S Tejon. (Mrs Sybil.)
 McCord Mrs May, rms 505 E Kiowa.
 —Weaver Mrs Emma, res 317 E St Vrain.
 McCorkell Gordon C, circulator Rocky Mtn News, rms New Elk Hotel.
McCORKELL JOHN J, Mgr Mack's Catering & Confectionery Co and Mack's Opera House, 431 Colorado av (Colorado City), res same, Bell Tel West 25, Home 204.
 McCormac Eva L, student High School, bds 403 N Limite.
 —Ernest C, shoemkr, 404 W Bijou, res 403 N Limite. (Mrs Jessica M.)
 —Maybelle B, starcher C S Laundry, bds 328 W Costilla.
 —Nora G, bds 403 N Limite.

- McCormick James F, insp, res 1331 Glen av. (Mrs Elizabeth A.)
 —Samuel, lab, bds 411 Grant av (Colorado City).
 McCoun Wm T, hostler C S Elec Co, res 13 W Costilla. (Mrs Lizzie O.)
 McCourt Susan, domestic 116 E San Rafael.
 McCoy Amos, died Mar 14, '09, age 48.
 —Charles W, elev opr, res 521 S Tejon. (Mrs Mary E.)
 —Linda O, student High School, bds 521 S Tejon.
 —Louis E, millman, res 306 Howbert (Colorado City). (Mrs Nellie.)
 —Milton B, ins, res 634 E St Vrain.
 —Orlando, clk B G Robbins, bds 521 S Tejon.
 —Ruth, student Colo Coll, bds McGregor Hall.
 —Wm C, clk Pike's Peak Book & Sta Co, bds 521 S Tejon.
 —Wm R, pres Pike's Peak Book & Sta Co, res 1023 Washington av.
McCRACKEN SAMUEL D (McCracken & Hubbard), Pres C S Nat Bank, Pres and Treas C S Dry Goods Co, res 1632 N Nevada av. (Mrs Ruth N.)
 —Samuel L, clk O C Shackelford, res 520 Main (Colorado City). (Mrs Eugenia.)
McCRACKEN & HUBBARD (S D McCracken, A A Hubbard), Furniture Dept Colorado Springs Dry Goods Co, Furniture, Carpets, Draperies, Cabinet Makers and General House Furnishers, 120-122 S Tejon, Tel Main 879.
 McCrary Reuben E, died Feb 3, '09, age 34.

DO IT NOW
 List your bad accounts with
 The Hancock - Love Mercantile Agency
 We haven't any Pigeon Holes
 The Collectors who collect
 TELEPHONE 1194 AND WE WILL CALL TO SEE YOU

AUTOGENOUS WELDING
 It's the new method of Automobile Repairing, done only by
FRANK F. BUMSTEAD & CO.
 REAR OUT WEST BUILDING

Oregon Short Line
 For all Western and Northwestern Points
 (SEE PAGE 51)

PHONE FOR THE PROMPT PLUMBERS PHONE
13 Barnes-Stephens Plumbing & Heating Co. 206 N. Tejon St **13**

392 McC R. L. POLK & CO'S. 1909 McC

The Moyer Realty Co.
City Property and Pecos Valley Lands
 208 DeGraff Building

McCrea, see also McKray, McRae and McRay.
 —Mrs Pearl, res 18 E Vermijo av.
 McCreary Beulah M, bkpr Colo City Argus, bds 6 Manitou boul (Colo City).
 —John C, pub Colo City Argus 8 1/2 N 5th (Colo City), res 6 Manitou boul (Colo City). (Mrs Ethel R.)
 McCreer Frances, bds 720 W Cucharas.
 —Ashby, res 410 S Weber. (Mrs Anna H.)
 —Charles S, meats, 105 S Tejon, res 923 N Weber. (Mrs Ida.)
McCREERY EBENEZER H (McCreery & Fyffe), res 28 Mt Washington av, Ivywild, Tel Main 1793. (Mrs Emily J.)
 —Margaret G, student Colo Coll, bds 28 Mt Washington av, Ivywild.
McCREERY & FYFFE (E H McCreery, L C Fyffe), Real Estate, Loans and Insurance, 116 E Pike's Peak av, Tel Main 157. (See adv.)
 McCroskey Edna, asst F L Dennis, bds 407 N Nevada av.

E. H. McCREERY

L. C. FYFFE

McCREERY & FYFFE
REAL ESTATE, LOANS & INSURANCE

Business Chances Ranches a Specialty

Notary Public 116 E. Pike's Peak Ave. Phone 157

Members Colorado Realty Dealers Ass'n and Colorado Springs Real Estate Exchange

COLORADO SPRINGS



WHILE IN COLORADO be sure to take the
 COG ROAD to the Summit of
PIKE'S PEAK

W. P. MARTIN & CO. Real Estate & Loans
 126 E. Pike's Peak Ave. Tel. Main 394

McC Colorado Springs, Colorado City and Manitou Directory. McD 393

W. I. LUCAS
SPORTING GOODS
AMMUNITION
 119 N. Tejon St. Phone Main 900

McCurdy Bernice, student Colo Coll, bds McGregor Hall.
 Mrs Maggie A, res 122 S 8th.
 McCurtain David C, lawyer, res 737 E Boulder. (Mrs Katherine N.)
 McCutchan Bert A, bds 231 N Walnut.
 Frank, clk J W Garrett, bds 231 N Walnut.
 Samuel W, tmstr, bds 231 N Walnut.
 McDaniel C Verne, student, bds 631 E Wallamette av.
 —Edward E, contr, 631 E Willamette av, res same. (Mrs Effie F.)
 —James W, bds 507 Lincoln av (Colo City).
 McDaniels Francis P (Iowa Barber Shop), res 102 S Weber. (Mrs Stella A.)
 McDermid, see also Macdermid.
 —Murdoch, foreman Portland Mill, res 430 S Cascade av. (Mrs Selma.)
 McDermitt Luke, bds Arlington House (Colo City).
 McDermott Andrew, coachman, rms 1410 N Cascade av.
 —Anna, waiter Bill Nye Rest.
 —Elmer, student Zigzag Bus Coll, bds 415 E Pike's Peak av.
 —John F, carp C M Ry, res 1015 W Cimarron. (Mrs Harriet B.)
 —Lawrence, agt Prudential Ins Co, bds 320 N Tejon. (Mrs Florence M.)
 —Wm F, agt Prudential Ins Co, rms 727 W Huerfano.
 —Wm H, patrolman Police Dept, res 730 E Platte av. (Mrs Jessie M.)
 McDewitt Thomas W, sec and treas Sanderson Com Co, rms 15 S Wahsatch av. (Mrs Ellen M.)
 McDole Arthur E, candymkr Pioneer Bakery, res 531 1/2 Colorado av (Colo City).
 —James L, lab, bds 1014 Colorado av (Colo City).
 —John O, eng C M Ry, res 531 Colorado av (Colo City). (Mrs Lizzie.)

McDole Milton, lab Glen Eyrie, res 1014 Colorado av (Colo City). (Mrs Susanna.)
 McDonald, see also Macdonald.
 —Agnes C, student High School, bds 104 E Huerfano.
 —Mrs Alice, moved to Ault, Colo.
 —Christina, furn rooms, 22 E Huerfano.
 —Daniel R, lab, bds 217 S Conejos.
 —Edward, driver, bds rear 126 W Cimarron.
 —Eli V, porter D & R G R R, res 508 E Cimarron. (Mrs Margaret J.)
 —Elizabeth, waiter Bill Nye Rest, rms 819 S Tejon.
 —Evelyn, laund, bds 508 E Cimarron.
 —Mrs Florence M, smstrs Mrs M E Gould, rms 812 W Huerfano.
 —George B, clk, bds 805 Lincoln av (Colo City).
 —George W, grocer, res 805 Lincoln av (Colo City). (Mrs Mary M.)
 —Janet, nurse, 1 Colorado av (Colo City), bds same.
 —John S, millman Portland Mill, res 14 W Cimarron. (Mrs Maggie.)
 —Katherine, domestic 814 N Tejon.
 —Nathaniel, waiter Alamo Hotel, bds 508 E Cimarron.
 —Olin, barber, rms 501 1/2 Colorado av (Colo City).
 —Rena, maid Acacia Hotel.
 —Robert, millman Portland Mill, rms Ormonde Hotel.
 —Thomas, lineman C S & I Ry, rms 406 1/2 S Tejon.
 —Walter E, student, bds 104 E Huerfano.
 —Rev Warren, pastor People's M E Church (colored), res 425 N Royer. (Mrs Elizabeth M.)

Today's News Today is The Telegraph Way

GAZETTE WANT ADS Pay Best. Try, and See
 Quick Results, Sure Results 5c per line per day, \$1 per line per month

The Houston Lumber Co.

20 to 32 West Vermijo Ave.
TELEPHONE MAIN 102

BUILDER'S HARDWARE
LUMBER AND PLASTERING MATERIALS

ARTIFICIAL ICE BEST COAL
EL PASO DISTILLED WATER
29 NORTH TEJON ST. PHONES 46 & 91
THE EL PASO ICE & COAL CO.

394 McD

R. L. POLK & CO'S. 1909

McG



**REAL ESTATE
INSURANCE
LOANS**
PHONE MAIN 209
23 1/2 N. TEJON ST.

McDonald Wm, bds Union Printers' Home.
—Wm J, lab, rms 322 S Nevada av.
McDonough Annie, res 916 Monroe (Colo City).
McDowall John C, broker, res 1705 Grant av. (Mrs Adelaide A.)
McDowell Alice J (wid John), res 418 W Kiowa.
—Alva L, solr, res 368 Manitou av (Manitou). (Mrs Lena.)
—Bessie J, clk W E Richard, bds 309 N 10th (Colo City).
—Ethel A, student, bds 309 N 10th (Colo City).
—George E, porter First Nat Bank, rms 319 S Nevada av.
—George W, tmstr, res 309 N 10th (Colo City). (Mrs May M.)
—Henry O, marshal Colo City City Hall, res 817 Lincoln av (Colo City). (Mrs Mary.)
—John R, tmstr Union Ice & Coal Co, res 1811 Midland av (Colo City). (Mrs Rosa E.)
—Martha M (wid Robert A), res 818 Lincoln av (Colo City).
—Mrs Matilda, moved to Santa Anna, Cal.
—Mary, domestic 1524 N Nevada av.
—Myrtle Z, student High School, bds 911 Grant av.
—Otis H, tmstr, res 817 Lincoln av (Colo City). (Mrs Mary.)
—Robert W, clk, res 307 S El Paso. (Mrs Phoebe L.)
—Wm F, dep St Commr, res 911 Grant av. (Mrs Hester.)
McEachern, see MacEachern.
McElhaney Robert T, emp Jersey Dairy, bds same.
McElhany Elmer L, clk, res 709 11th, Ivywild.

McElhany George W, res 111 S Waver. (Mrs Anna R.)
McElhinny Bertie, clk, bds 619 S Nevada av.
—Moyne, lab, rms 619 S Nevada av. (Mrs Birdie.)
McElroy, see also McAlroy.
—John F, emp Rapson Coal Mine, res 426 E Espanola. (Mrs Eva L.)
—Mrs Mattie E, moved to Denver.
McElvogue Peter, mason, res 23 Pueblo av.
McEyers Rev Charles N, moved to Girard, Kan.
McEwen, see McCuan, McCune and McKune.
McFadden Elizabeth, tchr Little School, rms 317 E Cache la Poudre.
—O E, bds Union Printers' Home.
McFarland, see also MacFarlane.
—Arthur B, horseshoer Hemenway Carriage Co, res 508 S Nevada av. (Mrs Clara.)
—Estella V (wid Parker M), res 53 E Platte av.
—Frank, rms 231 S Prospect.
—James R, lab, bds 1024 N Pine.
—Noel W, bkpr, bds 1024 N Pine.
—Wm J, res 1024 N Pine. (Mrs Sarah J.)
McFarlane Albert C, student Colo Coll, bds 809 N Wahsatch av.
—Duncan L, mining, res 809 N Wahsatch av. (Mrs Amelia E.)
—John E, student Colo Coll, bds 809 N Wahsatch av.
McFarren Emily (wid James H), rms 215 S Nevada av.
McGann Emma A, bds 612 E Columbia.
—John A, died Dec 10, '08, age 20.
McGargee, see MacGargee.
McGarry David F, motorman C S & I Ry, res 722 S Nevada av. (Mrs Martha A.)
McGARRY HARVEY, Gen Mgr
Golden Cycle Mining Co and Lawyer, 5 Giddings Bldg, Tel Main 580, res 730 N Cascade av, Tel Main 499. (Mrs Bertha S.)
—John C, millman, res 1330 Lincoln av. (Mrs Frances E.)

H. A. SCURR,

REAL ESTATE
LOANS & INSURANCE
20 S. TEJON STREET

TEL. BLACK 732

McG

Colorado Springs, Colorado City and Manitou Directory.

McI

395

McGarry Joseph F, plumber, res 817 S Royer. (Mrs Mary.)
—Mrs Kate, domestic 1516 N Nevada av.
—Katherine K, student High School, bds 1330 Lincoln av.
McGaugh Alexander, plasterer, res 724 E Moreno av. (Mrs Louise.)
McGauran Mrs Margaret, bds 1116 E Monument.
McGee, see also Magee.
—Mrs Annie, bds 609 N 4th (Colo City).
—Curtis R, contr, 25 E Pike's Peak av, bds 1418 S Tejon.
—Eminett H, bds 1418 S Tejon.
—Mamic, cook, rms 101 High (Manitou).
—Minnie, bds 1418 S Tejon.
—Ruth M (wid James H), res 1418 S Tejon.
McGhee Orin W, millman Golden Cycle Mill, res 1817 Colorado av. (Mrs Binda O.)
—Sarah A, bds 1817 Colorado av.
McGill, see also Magill.
—Frank E (McGill & Bloom), res 632 E St Vrain. (Mrs Alta O.)
—Hattie, opr Colo Tel Co, bds 327 E Bijou.
—Ida, opr, rms 327 E Bijou.
—James J, mining, bds 2224 N Nevada av. (Mrs Villa M.)
—Mrs Mary S, res 25 E Las Animas.
—& Bloom (F E McGill, C C Bloom), com mers, 119 S Cascade av.
McGinnis Mary (wid John), laund, res 718 S Cascade av.
—Rebecca (wid W P), emp C S Laundry, res 718 S Cascade av.
McGivney Ella J, nurse, 309 Sheldon av, rms same.
—Katherine C, bds 724 N Nevada av.
—Mary H, bds 724 N Nevada av.
McLaughlin, see McLaughlin.
McGovern Margaret, cook 720 N Cascade av.
McGowan John, emp Antlers Hotel.
—Margaret B, student Colo Coll, bds Bemis Hall.
McGowen Elbert J, clk D & R G R R, res 227 N Walnut. (Mrs Mae B.)

PHONE 1312 **Phonographs** OPPOSITE OPERA HOUSE
Victor and Edison. Every style of each Complete stock of Records
THE NEXT MUSIC CO.

McGrady James, blksmith, res 112 Jefferson (Colo City). (Mrs Eleanor.)
McGrath Iva L, bds 418 Jefferson (Colo City).
—James, died June 22, '08, age 55.
—Thomas H, hatter, 127 1/2 E Huerfano, res 10 S Wahsatch av. (Mrs Alice M.)
—Thomas J, lab U S R & R Co, res 1002 Jefferson (Colo City). Mrs Della N.)
McGregor, see also MacGregor.
—Hall, s end Wood av.
McGrew Mrs Alice, res 120 E Boulder.
—Finley, carp, rms 223 E Cucharas.
McGuire, see also Maguire.
—Bert, lab, bds 408 S Weber.
—Edward, bds Union Printers' Home.
—Kate (wid Bert), res 408 S Weber.
—Mary, cook 410 N Cascade av.
—Sarah (wid Thomas), res 312 S Conejos.
McGuirk Mrs Hannah, laund Glen Eyrie.
McHargue James K, driver, res 905 Colorado av (Colo City).
McHenry Mrs Edna, nurse, 714 W Pike's Peak av, bds same.
—James M, driver, res 916 N Prospect. (Mrs M Jennie.)
—Wm E, res 606 S Tejon. (Mrs Lillian N.)
McHugh David A, carp, res 628 Griswold. (Mrs Bertha.)
McIlmogle Florence L (wid Fred L), nurse, 1318 Colorado av, res same.
McIlroy, see McAlroy and McElroy.
McIntier, see also McIntyre.
—Dora V (wid James E), res 1021 Jefferson (Colo City).

THE "BENSONIZER"

TRADE MARK REG. U. S. PAT. OFFICE

System for Treatment Tuberculosis, Catarrh, Bronchitis, Asthma and Hay Fever.

130 East Kiowa Street

THE GOWDY-SIMMONS PRINTING CO.

PRINTERS FROM

TYPE—COPPER PLATE—STEEL DIES

MAILING LISTS --- Any Line --- Anywhere
Address R. L. Polk & Co., Salt Lake City

CHARLES GEISSLER Contractor & Builder

TELEPHONE MAIN 844 120 N. NEVADA AVE. The Lowest Jobbing Rates in Town

396 McI

R. L. POLK & CO'S. 1909

McK

Invalid Reclining Chairs

Hammocks Lawn Swings
Anything in the Canvas Line

The Out West Tent & Awning Co.
113 1/2 N. Tejon St. Phone 1261

McIntosh Building, 511 Colorado av (Colo City).

—Donald, carp, rms 221 S Wahsatch av.

—Henry A, student High School, bds 840 E Platte av.

—Henry B, carp Chris Pedersen, res 840 E Platte av. (Mrs Belle C.)

—Hugh R, bkpr Western Pkg Co, rms 1611 N Weber.

McINTOSH JAMES, Propr. City Drug Store, 511 Colorado av (Colo City), Bell Tel West 62, Home 282, res 513 same. (Mrs Margaret.)

—John, lab, rms 216 Canon av (Manitou).

—Mrs Lettie J, housekpr 2219 N Tejon.

—Mrs Margaret, furn rooms, 513 Colorado av (Colo City).

—Robert, bkpr, rms 263 Canon av (Manitou).

McIntyre, see also McIntier.

—Andrew L, tmstr, res 450 E Kiowa. (Mrs Catherine.)

—Barnett Block, 107-109 N Tejon.

—Benjamin F, res 526 E Cimarron. (Mrs Abigail E.)

—Building, 105 E Vermijo av.

—Mrs Grace, moved to Warren, O.

McINTYRE JAMES E, Attorney-at-Law, Suite 6 Giddings Bldg, Tel Main 537, res 14 E Caramillo, Tel Main 1397.

—Jewel, clk, rms 311 1/2 N Tejon.

—Mary A, bds 450 E Kiowa.

—Mrs Myra J, hairdresser, 15 E Kiowa, res 318 E Yampa.

—Oscar M, expman Nevada av cor Exchange pl, res 821 E Monument.

—Otis, student, bds 14 E Caramillo.

—Robert H, lab, bds 450 E Kiowa.

McIntyre Venetta B, student High School, bds 318 E Yampa.

—Wakeman H, broker, 110 N Tejon, rms 24 Everhart Bldg.

McKay, see also McKee, McKie and Mackey.

—Alexander, carp, res rear 415 E Willamette av.

—Bertha, student High School, bds 800 Cheyenne boul.

McKAY FREDERICK S, D D S, Practice Limited to Orthodontia (Correction of Irregular Teeth), 2 P O Bldg, After Oct 1st 720-721 Exchange Nat Bank Bldg, Tel Main 1631, Hours 9 to 12 a m, 2 to 5 p m, res 515 W Cheyenne rd. (Mrs Gertrude E.)

—George A, bds rear 415 E Willamette av.

—Jessie, waiter Alta Vista Hotel.

—John D, dairy, 800 Cheyenne boul, res same. (Mrs Birdie.)

—Leopold, carp, bds rear 415 E Willamette av.

—Luther, carp, bds rear 415 E Willamette av.

—Ora S, pool, 114 E Huerfano, res 812 S Tejon. (Mrs Laura G.)

—Oscar T, clk O S McKay, bds 812 S Tejon. (Mrs Katherine J.)

McKean C H H, bds Union Printers' Home.

McKECHNIE JAMES H, City Editor Telegraph, bds 1332 N Corona.

McKee, see also McKay, McKie and Mackey.

—Elizabeth, smstrs, rms Y W C A.

—Ida G, res 736 High.

McKeehan Mrs Adele C, res 931 N Weber.

—Arthur C, millman, bds 931 N Weber.

—Donald C, eng, bds 931 N Weber.

—Grace C, stenog Shields-Morley Grocery Co, bds 931 N Weber.

McKelvy Wm S, res 802 E Willamette av.

McKenna Alice, waiter 832 N Cascade av.

—John, appr, bds rear 215 S Wahsatch av.

MUETH'S CANDIES, CAKES, ICE CREAM

Where Quality is the First Consideration
26 North Tejon Street

McK

Colorado Springs, Colorado City and Manitou Directory.

McK 397

McKenna Margaret M (wid Peter W), furn rooms, 13 W Cimarron.

—Mrs Mary, res rear 215 S Wahsatch av.

—Peter, coachman, res 1404 N Cascade av. (Mrs Margaret.)

McKenney, see McKinney.

McKennon Anna, bds 1015 Lincoln av (Colo City).

McKenzie, see also MacKenzie.

—Alfred F, driver, rms rear 515 E Pike's Peak av.

—Edward, moved to Durango, Colo.

—George G, oiler C S Elec Co, bds Papeton.

—Gertrude L, bds Papeton.

—Harvey A, oiler C S Elec Co, bds Papeton.

—Howard, tmstr Union Printers' Home.

—James J, eng C S Elec Co, res Papeton. (Mrs Lillie M.)

—Susie, waiter Spaulding House.

—Wm M, res Papeton. (Mrs Mary M.)

McKeon Sadie, rms 1128 Lincoln av (Colo City).

McKeown, see also McCuan.

—John L, cuffer E M Caple, bds 15 E Cucharras.

—Samuel S, hostler Wolf & Frost, rms 21 N Cascade av.

McKerral, see McCarroll.

McKesson Charles L (McKesson & Turner), res 1215 Colorado av. (Mrs Bertha.)

—Claude L, moved to Los Angeles, Cal.

—Mrs Jennie E, emp Out West P & S Co.

—Raymond, student, bds 1215 Colorado av.

McKESSON & TURNER (C L McKesson, T C Turner), Lawyers, Suite 41 P O Bldg, Tel Main 744.

McKibben Walter B, bkpr C E Tyler & Co, res 2120 N Nevada av. (Mrs Myrtle.)

McKie, see also McKay, McKee and Mackey.

—Charlotte T (wid Alonzo), bds 1120 N Tejon.

J. D. HILTBRAND

Sheet Music

125 1/2 N. Tejon Tel. Main 913

McKillop John, bds Union Printers' Home.

McKim Eleanor P (Invalid Kitchen), nurse, 217 E Cache la Poudre, res same.

McKinley Hazel, bds 14 E Boulder.

—Henry, res 641 E Dale. (Mrs Aggie.)

—Henry W, ladderman H & L Co No 1, bds 14 E Boulder.

—Lizzie (wid John), res 14 E Boulder.

McKinney Donald E, clk Shields-Morley Grocery Co, res 213 E Fountain. (Mrs Bessie M.)

—Mrs Eva J (McKinney Mfg Co), res 915 W Pike's Peak av.

—Fred A, meatctr F L Robbins, res 423 N Franklin. (Mrs Alice M.)

—John H (McKinney Mfg Co), res 915 W Pike's Peak av. (Mrs Eva J.)

—John H, grocer and meats, 843 E Moreno av, res same. (Mrs Cora E.)

McKINNEY MFG CO (J H and Mrs E J McKinney), Mnfrs of the McKinney Waist, Skirt and Hose Supporters, Wholesale and Retail, 915 W Pike's Peak av.

—Mrs Maria, laund, res 107 High (Manitou).

—Wm A (C S Mineral Water Co), res 109 Cheyenne boul. (Mrs Hannah E.)

McKinnie Alice L, bds 1436 N Weber.

—Davie Investment Co, J R McKinnie pres, 402 Mining Exch Bldg.

CREDIT

LET US PROTECT YOUR CREDIT.
The GILES MERCANTILE Agency
PHONE 461
308-309-310 HAGERMAN BLDG.

THE EL PASO ICE & COAL CO.
 ARTIFICIAL ICE BEST COAL
 EL PASO DISTILLED WATER
 29 NORTH TEJON ST. PHONES 46 & 91

FINE CUTLERY

G. S. BARNES & SON PHONE MAIN 60
111 E. PIKE'S PEAK AVE.

Phone Red 33 **ANTLERS TURKISH BATHS** 14 E. Bijou St.

CARL J. WENBERG, Graduate Masseur and Medical Gymnast. The Swedish "LING" System
ALL KINDS OF BATHS

EL PASO ICE & COAL CO.
 ARTIFICIAL ICE BEST COAL
 EL PASO DISTILLED WATER
 29 NORTH TEJON ST. PHONES 46 & 91

W. W. WILLIAMSON REAL ESTATE, LOANS,
 INSURANCE.
 19 East Pike's Peak Avenue. Phone 476

398 McK R. L. POLK & CO'S. 1909 McL

STILL the BEST
 Crosse and Blackwell's Chow Chow
O. E. HEMENWAY
 115 S. Tejon St.

McKINNIE EBENEZER L, Physician and Surgeon, 302 Hagerman Bldg (After Oct 1st Exchange Nat Bank Bldg), Tel Main 571, Hours 11 to 12 a m, 2 to 4 p m, res 1436 N Weber, Tel Main 428. (Mrs Mary E.)
 —Investment Co. J R McKinnie pres, E C Sharer sec, 402 Mining Exch Bldg.
McKINNIE JAMES R, Banking and Investments, 402-403 Mining Exch Bldg, Tel Main 171, V-Pres Exchange Nat Bank and Chamber of Commerce, Pres Pike's Peak Fuel Co, res 1106 N Weber, Tel Main 359. (Mrs Anna.)
 —James R, jr, student, bds 1106 N Weber.
 —Lemuel J, carp, res 623 Maple. (Mrs Maria.)
McKINNIE LEWIS H, Physician and Surgeon, 302 Hagerman Bldg (After Oct 1st Exchange Nat Bank Bldg), Tel Main 571, Hours 11 to 12 a m, 2 to 4 p m, res 212 E Del Norte, Tel Main 1513. (Mrs Helen F.)
 —Mary, student, bds 1106 N Weber.
 —Robert L, student, bds 1106 N Weber.
 —Ruhamah D, stenog J R McKinnie, bds 1106 N Weber.
 —Ruth H, student, bds 1106 N Weber.
 —Shirley A, student, bds 1436 N Weber.
 McKinnon Allen A, trimmer J N Klein, rms 124 S Tejon.
 —Gillean L, rms 236 E Mill.
 —Marguerite, domestic 2 E Columbia.

McKinstry Matthew, insp, res 380 Manitou av (Manitou). (Mrs Kittie A.)
 —Myrtle, student, bds 280 Manitou av (Manitou).
 McKinzie, see McKenzie and MacKenzie.
 McKittrick Earl E, moved to Pueblo.
 McKlosky, see also McCloskey.
 McKnight Daniel, carp C M Ry, rms 202 S 18th.
 —Emory C, oiler U S R & R Co, res 112 Lincoln av (Colo City) (Mrs Margaret S.)
 —Samuel E, emp Hassell Iron Wks Co, bds 411 Grant av (Colo City).
 McKowen Beryl, washer Elite Laundry, res 320 E Fountain.
 McKown Fred P, student Colo Coll, bds Hagerman Hall.
 McKray, see also McCrea, McRae and MacRae.
 —George E, shoemkr, res 1228 Custer av. (Mrs Louisa F.)
 McKune, see also McCuan and McCune.
 —George G, res 5 W Costilla. (Mrs Julia D.)
 McLain, see also McClain, McLean and Maclean.
 —Charles A, mining, res 428 E San Miguel. (Mrs Rosa M.)
 —Mazelia M (wid Wm E), rms 226 N Weber.
 —Merrill R, elec eng, bds 428 E San Miguel.
 McLane Wise, motorman, res 216 E Rio Grande. (Mrs Georgia.)
 McLaren, see MacLaren.
 McLaughlin Catherine M, student, bds 209 S Cascade av.
 —Erwin B, insp C M Ry, res 720 Monroe (Colo City). (Mrs Susie H.)
 —Mary A, bds 209 S Cascade av.
 —Oliver, expman, res 209 S Cascade av. (Mrs Annie.)
 —Patrick H, moved to New York City.
 —S. Peter, lab, 529 E Bijou. (Mrs Millie A.)
 McLaury Madge L, clk J S Scott, bds 827 E Monument.
 McLean, see also McClain, McLain and Maclean.

B. BENTON CABINET AND JOB WORK
 MY PRICES ARE THE LOWEST
 116 Exchange Place. Phone Red 233

For Original "Manitou" TABLE WATER
 and Ginger Champagne.
 The Manitou Absolutely NATURAL AND PURE Beware of Substitutes
 Mineral Springs Co.

McL Colorado Springs, Colorado City and Manitou Directory. McM 399

For Cut Flowers
 call **CRUMP**
 Phone 500 511 E. Columbia

McLean F J, brkman C M Ry, res rear 13 W Cimarron.
 James C, foreman C S Elec Co, rms 132 S Cascade av.
 James H, died July 21, '08, age 65.
 James J, clk P O, res 702 N Prospect.
 Willard P, lab, res 315 W San Miguel. (Mrs Anna C.)
 McLellan, see also McClelland.
 Metzler M, rms 225 S Limite.
 McLennan Annie B, bds 224 N Spruce.
 Malcolm, painter, res 224 N Spruce. (Mrs Florence E.)
 Malcolm jr, student, bds 224 N Spruce.
 McLeod, see also McCloud.
 John, bds 218 N Spruce.
 Robert, waiter A J Propst, rms 527 W Pike's Peak av.
 McLure, see also McClure.
 Elsie M, student, bds 165 Ute av (Manitou).
 Thomas, res 165 Ute av (Manitou). (Mrs Jane.)
 McMahan Alfred L, lab, res 1001 S Weber. (Mrs Ruth I.)
 Andrew T, tmstr Newton Lbr & Mfg Co, res 1110 S Nevada av. (Mrs Ella.)
 Naomi E, bds 1001 S Weber.
 Virgil L, fireman, bds 1001 S Weber.
 Ward D, clk Gano-Downs Co, res 124 Cheyenne av. (Mrs Grace B.)
 Edward J, lab, bds 8 Walnut av, Broadmoor.
McMAHON FRANCIS M, C P A (McMahon & Raiguel), 505 Mining Exch Bldg, Certified Public Accountant, 203 Mining Exch Bldg, Tel Main 210, res 1601 N Weber, Tel Main 1928. (Mrs Alice E.) (Sec adv.)

McMahan John L, rancher, res 17 N Wahsatch av. (Mrs Harriet A.)
 —Louis F, bkpr Clyde Timber Co, bds 1601 N Weber.
 —Mary, nurse Glockner Sanitorium.
 —Mary A (wid Patrick J), bds 1601 N Weber.
 —& Raiguel (F M McMahon, Wm E Raiguel), accts, 505 Mining Exch Bldg.
 McMahanama Jesse E, clnr Rock Island Lines, bds 15 E Cimarron.
 McManus Carrie, moved to Denver.
 McMeans James, waiter Alamo Hotel.
McMICHAEL JOHN B, Driver Sinton-Rustic Home Dairy Co, res 724 E Cimarron. (Mrs Carrie P.)
 —Wm J, collr Gazette, res 722 S Tejon. (Mrs Edna.)
 McMillan, see also MacMillan.
 —Archibald, ladderman H & L Co No 1, res 128 S Wahsatch av.
 —Bennett H, died Jan 27, '08, age 40.
 —Mrs Dora E, res 317 E Willamette av.
 —Edna B, clk Colo Turquoise M Co, bds 231 N Franklin.
 —Josephine (wid Hugh), res Lake av cor Beach av, Broadmoor.
 —L Arthur, clk Wills, Spackman & Kent, bds 317 E Willamette av.
 —Margaret, domestic 2 E Columbia.

F. M. McMAHON
 CERTIFIED PUBLIC ACCOUNTANT
 The Installing of Modern Systems of Corporation and Private Accounts a Specialty. Will Contract to Keep the Books of Individuals or Corporations Monthly or Yearly.
 203 Mining Exchange Building COLORADO SPRINGS, COLO.

MAILING LISTS ALL KINDS ALL SECTIONS
 Address R. L. POLK & CO., Salt Lake City

Oregon Short Line
 For all Western and Northwestern Points
 (SEE PAGE 5)

Chris Pedersen Jobbing and Shop Work

Rear 20 E. Bijou Tel. Main 1639

THE EL PASO ICE & COAL CO.
 ARTIFICIAL ICE BEST COAL
 EL PASO DISTILLED WATER
 29 NORTH TEJON ST. PHONES 46 & 91

400 McM R. L. POLK & CO'S, 1909 McN

McMillan Pearl D, tchr, rms 1211 Grant av.
 —Sadie, cook, bds 218 N Spruce.
 —Wm M, insp A T & S F Ry, res 231 N Franklin. (Mrs Ella V.)
 McMillen Anna E, bds 1627 Colorado av.
 —Archabald, fireman, res 222 E Fountain. (Mrs Anna.)
 —Daniel, tmstr, res 527 S Weber.
 —Edna L, bds 1627 Colorado av.
 —John D, motorman, res 524 W Wilamette av. (Mrs Stella.)
 —John H, millman Portland Mill, res 223 S 15th. (Mrs Mattie.)
 —Minnie H, bds 513 N Walnut.
 —Solomon J, res 1627 Colorado av. (Mrs Arabella.)
 McMillian Fewel, student High School, bds 16 Boulder ct.
 —James M, clk W N Burgess, res 16 Boulder ct. (Mrs Mary H.)
 McMillin Frank, clk Opera House Pharmacy, res 218 N Corona.
 —Harry E, chauffeur, bds 1212 N Wahsatch av.
 —Homer S, student, bds 1212 N Wahsatch av.
 —Shelly (Western Realty Co), res 1212 N Wahsatch av. (Mrs Belle S.)
 McMorris Ida E, student Colo Coll, bds Ticknor Hall.
 —Thomas A, U S Commr, bds 203 W Cheyenne rd.
 McMunn Mary, student High School, bds 515 E Pike's Peak av.
 McNabb George W, salesman Nat Com Co, res 209 E Cimarron. (Mrs Marie G.)
 —Mrs Marie Gilles, fitter Wilbur Suit Co, res 209 E Cimarron.
 McNair George, steamftr, res 523 E Bijou. (Mrs Mamie J.)
 —Ida M, tchr Lowell School, rms 707 N Weber.
 —J R, runner The Cheyenne.
 McNally, see also McAnally.
 —Della C, bds 1503 N Weber.
 —Hugh, foreman, res 228 S Conejos. (Mrs Bina.)
 —James, res 1503 N Weber.
 —Mary H, stenog Hancock-Love Merc Agency, bds 228 S Conejos.

McNally Wm A, lab, bds 1625 S Nevada av.
 —Wm J, clk D & R G R R, bds 228 S Conejos.
 McNamara Christopher J, tmstr, res 623 N Spruce. (Mrs Ollie M.)
 —Eunice, student High School (Colorado City).
 —Michael F, lab, bds 495 Robinsor (Colorado City).
 McNamee Mrs Mary, bds 1820 N Nevada av.
 McNeal Wm G, broker, rms 1617 Colorado av. (Mrs Maude.)
 McNeal Eunice, dressmkr, rms 17 Platte av.
 McNeer Walter S, dist agt Standard Home Co, 44 P O Bldg, res 1112 N Institute. (Mrs Kathryn M.)
 McNeil, see also McNeill and MacNeill.
MCNEIL JOHN W, Osteopathic Physician, 52-53-54 First Nat Bank Bldg, Tel Main 1442, Hours 9 to 12 a m, 2 to 5 p m, res 728 E Kiowa, Tel Main 2370. (Mrs Alta.)
 —Mrs Mary P, res 522 S Wahsatch av.
 McNeilan Mrs Flora B, moved to Cripple Creek.
 McNeiley Dennis, barber, res 224 N Chestnut. (Mrs Winifred L.)
 McNeill, see also McNeil and MacNeill.
 —Cecilia A, baker Phelps Dining Room, bds 627 E Monument.
 —Chester L, bds 712 N Corona.
 —George H, foreman Seldomridge Grain Co, res 817 E Costilla. (Mrs Ethel.)
 —James A, res 712 N Corona. (Mrs Julia A.)
 —Mary A, bds 627 E Monument.
 —Patrick H, lab, res 627 E Monument. (Mrs Mary.)
 McNellis Mary C, clk Kaufman & Co, bds 1422 N Tejon.
 McNew Juanita Z, hairdresser Mrs Anna Bethman, bds 905 S Nevada av.
 —Zedekiak, rancher, res 905 S Nevada. (Mrs Emily.)

COLORADO SPRINGS MOTOR CAR CO.

We sell REO'S, the car that's built for what happens.
 13 NORTH CASCADE AVENUE. PHONE MAIN 2214

BURGESS FANCY GROCERIES

112 North Tejon Street

McN Colorado Springs, Colorado City and Manitou Directory. McV 401

McNickle Albert J, lab Charles Geissler, rms 104 E Huerfano.
 McNulty Joseph P, patternmkr, bds 116 Main (Colorado City).
 Paul M, appr C M Ry, bds 116 Main (Colorado City).
 Peter W, carp, res 116 Main (Colorado City). (Mrs Ellen.)
 McNutt Charles E, lab, res Manitou pl sw cor Prospect pl (Manitou).
 McParland Edward L, shoemkr 195 Manitou av (Manitou), res 337 Manitou av (Manitou). (Mrs Frances.)
 McPherson, see also MacPherson.
 Calvin L, rms 1223 Grant av. (Mrs Louise L.)
 —Duncan, carriagemkr, 1412 S Nevada av, res 410 same. (Mrs Mary G.)
 —Isabella (wid Isaac), res 818 S Weber.
 —John, baker, 1009 Wahsatch av, res same. (Mrs Elizabeth M.)
 —John C, bds 216 Colorado av (Colorado City).
 —T Chase, student, rms 1223 Grant av.
 McPhetridge John M, eng, res 714 W Pike's Peak av. (Mrs Myrtle.)
 McQuat Harry W, student Colo Coll, rms 817 N Cascade av.
 McRae, see also McCrea, McKray and MacRae.
 —Alma V, student High School, bds 822 S Weber.
 —Bonaparte P, porter Kaufman & Co, res 822 S Weber.
McRAE CAFE CO, A J Ward Pres, H W McRae Sec, Treas and Mgr, Proprs McRae Restaurant, 105 E Pike's Peak av, Tel Main 332.
 —Henry W, sec, treas and mgr McRae Cafe Co, 105 E Pike's Peak av, res 1823 N Cascade av. (Mrs Anna.)
 —Harry W, student Colo Coll, bds 1823 N Cascade av.
 —Restaurant, McRae Cafe Co proprs, 105 E Pike's Peak av.
 McRay George O (J E McRay & Son), rms 312 E Uintah.
 —James E (J E McRay & Son), res 10 miles s of city.

THE ANTLERS HOTEL

Thoroughly Fireproof Throughout
 EVERY MODERN CONVENIENCE
 BANQUETS AND BALLS A SPECIALTY
BEST RESTAURANT IN CITY

McRAY J E & SON (James E and George O), Proprs Patton Cigar Store, 25 S Tejon, Tel Main 316.
 McReynolds Bernal B, supt City Water Wks, res 723 N Wahsatch av.
 —Mrs Frances E, rms 213 S Cascade av.
 —J C, solr C S Elec Co, res 523 N Nevada av.
 —Mrs Minnie G, died Mar 10, '09, age 33.
 —Robert, reporter Telegraph, bds 511 Plateau (Colorado City).
 McShane Arthur, driver Patterson Coal Mine, bds 2609 N Nevada av.
 McSherry Mrs Ella E, moved to Hutchinson, Kan.
 McSwain Allan (McSwain & Morrison), bds n end Waltham av (Manitou).
 —Malcolm (McSwain & Morrison), res n end Waltham av (Manitou). (Mrs Clara M.)
McSWAIN & MORRISON (Malcolm McSwain, Thomas Morrison, Allan McSwain), Dealers in Groceries and Meats, 323 Manitou av opp Seda Springs Park Pavilion (Manitou), Phone Cedar 58.
 McTavish Mrs Mary, res 707 N Corona.
McTIGUE JAMES J (Enterprise Furniture Co), 129-131 E Huerfano, Tel Main 1264, res 514 N Wahsatch av. (Mrs Mary E.) (See left top lines.)
 McVay Mrs Lizzie S, emp Elite Laundry, res 513 S Nevada av.
 —Thomas, driver, res rear 513 S Nevada av. (Mrs Lizzie S.)
 McVey Violet, rms 628 1/2 Colorado av (Colorado City).

PURE DRUGS

QUICK SERVICE
PROMPT PHARMACY
 Tel Main 1770 S. W. Cor. Cascade Ave. and Huerfano

R. B. Harper

REAL ESTATE EXCHANGES
 A SPECIALTY

16 S. Tejon St. Tel. Main 1274

EL PASO ICE & COAL CO.
 ARTIFICIAL ICE BEST COAL
 EL PASO DISTILLED WATER
 29 NORTH TEJON ST. PHONES 46 & 91

COLO. MINERAL WATER CO.
 J. R. BALLARD, Propr.
 Telephone 583
 PURE SPRING AND DISTILLED WATER FOR TABLE USE
 AND WATER FOR MEDICINAL PURPOSES

402 McW R. L. POLK & CO'S. 1909 MAC



McWayne Mrs Allyn L., hairdresser,
 28 E Kiowa, rms same.
 McWhinney, see also Wawhinney.
 —Mary E (wid. Wm), smstrs Kauf-
 man & Co, res 19 W Costilla.
 McWilliams H Austin, student High
 School, bds 1025 N Cedar.
 —Minnie, nurse, 1317 S Tejon, bds
 same.
 —Wm L, phys, res 1025 N Cedar.
 (Mrs Laura E.)

M

Maag Charles, meatctr Borst Bros,
 bds National Hotel (Colo City).
 (Mrs Maggie.)
 —Frank W, hlpr C M Ry, res 1005
 Lincoln av (Colo City). (Mrs
 Eliza M.)
 Maasdam Marie S, emp Wilbur Suit
 Co, bds 1232 Colorado av.
 Mabry Lola H (wid Parham H), res
 807 W Pike's Peak av.
 Macares Antonio, miner Pike View
 Coal Mine, bds Pike View.
 MacCauley, see McCauley.
 MacClements Rev S R, bds 1215 N
 Nevada av.
 MacCloud, see McCloud and McLeod.
 MacCollum Ruth, domestic Union
 Printers' Home.
 Macdermid, see also McDermid.
MACDERMID KENNETH, Broker,
 Mines and Mining Investments,
 211-212 Mining Exch Bldg, res
 230 S Tejon. (Mrs Sadie A.)
 Macdonald, see also McDonald.
 —Alexander G, bkpr Wm P Bon-
 bright & Co, res 24 E Dale.
 (Mrs Beatrice M.)

MacDonald Angus, driver Louis
 Stock, res 532 N Prospect. (Mrs
 Elizabeth B.)
 —John Q, v-pres U S R & R Co
 and U S Smelting Co, res Flor-
 ence, Colo.
 —Rachel, furn rooms, 130 N Nevad
 av.
 MacDowell Charles A, repr, res 11
 N Corona. (Mrs Millie.)
 —Lillie (wid Robert), res 114 E Mon
 ument.
 —Ralph K, vulcanizer, bds 112 N Co
 rona.
 —Robert, bds 114 E Monument.
 Mace Jesse, hlpr, res 705 N Spruce
 (Mrs Mildred B.)
 MacEachern James, carp, res 109 N
 Corona. (Mrs Ellen G.)
 MacFarlane Walter E, bds 2003 N
 Tejon.
 Macgargee Archie C, eng C M Ry,
 bds 1828 N Nevada av. (Mr
 Nina E.)
 MacGregor, see also McGregor.
 —Annie L, bds 200 W Cheyenne rd
 —Mary J (wid Wm), res 200 W
 Cheyenne rd.
 —Wm B, solr, rms The Cheyenne.
 Machesney, see also McChesney.
 —Jessie B, rms 1520 Colorado av.
 MacIlroy, see McAlroy and McEl-
 roy.
 MacIntosh, see McIntosh.
 MacJohnstone Fred S, cabinetmkr
 Fred S Tucker Furn Co, res 211
 4th, Roswell. (Mrs Lydia D.)
 Mack Florence, student High School,
 bds 1627 N Weber.
 —Helen, student, bds 1627 N Weber.
 —John, emp C S & C C D Ry.
 —Margaret, student, bds 1627 N Web-
 er.
 —Mary B, bds 6 1/2 Boulder cres.
 —Otto, student Colo Coll, bds 633 N
 Corona.
 —Robert A, watchman, res 1627 N
 Weber. (Mrs Anna S.)
 —Wm, miner Curtis Coal Mine, res
 Curtis P O. (Mrs Hattie.)

Kaufman's
 EVERYTHING FOR EVERYBODY

Complete Outfitters
for Women
 Phone Main 467

MAC Colorado Springs, Colorado City and Manitou Directory. MAC 403

ACK'S CATERING & CONFEC-
tionery Co, J J McCorkell Mgr,
 Wholesale and Retail Confections
 and Ice Cream, Agency for Den-
 ver News-Times and Denver
 Post, Box Office of Mack's Opera
 House, 431 Colorado av (Colo
 City), Tels West 25 and Home
 204.
 Opera House, 431 Colorado av (Colo
 City).
 Macke Fred J, drugs, res 203 Colora-
 do av (Colo City). (Mrs Ida J.)
 Mackenzie, see also McKenzie.
ACKENZIE ALEXANDER, Mer-
 chant Tailor, Repairing and
 Pressing Done, 21 E Bijou, Tel
 Main 1193, rms 8 Everhart Bldg.
 Mackenzie Kenneth, mining, res 222
 N Prospect. (Mrs Mable A.)
 Marjory E, rms 426 E Huerfano.
 Mackey, see also McKay, McKee and
 McKie.
 Christian O, tmstr El Paso I & C
 Co, res 1026 S Cascade av. (Mrs
 Pearl O.)
 Edna M, clk Hibbard & Co, bds
 525 N Royer.
 Ellen (wid John), res 218 S Insti-
 tute.
 —James, died May 2, '08, age 50.
 —John W, bds 218 S Institute.
 —Thomas James, electr N Y Elec
 Co, bds 525 N Royer.
 —Wm B, bds Acacia Hotel.
 —Wm J, lawnmkr, res 525 N Royer.
 (Mrs Margaret M.)
 MacKinder Mrs Vera, moved to Ann
 Arbor, Mich.
 Macklin Nancy J (wid George), res
 619 N Weber.
 Macko John, millman, bds 518 Main
 (Colo City).
 MacLaren Thomas (MacLaren &
 Thomas), rms 2 E Bijou.
MACLAREN & THOMAS (Thomas
 MacLaren, Associate Amer Inst
 of Architects; C E Thomas), Ar-
 chitects, 419-421 Hagerman Bldg,
 Tel Main 719.
 MacLean, see also McClain, McLain
 and McLean.
 —Christine, bds 923 Washington av
 (Colo City).

Phone 1034
Ford Electric Co.
 7 1/2 S. CASCADE AVE.
 We Repair Motors, Elevators, Lights, Tele-
 phones, Bells and Anything
 Electrical or Mechanical

MacLean Colin A, student, bds 923
 Washington av (Colo City).
 —Hugh F, student, bds 923 Washing-
 ton av (Colo City).
 —Thomas, eng, res 923 Washington av
 (Colo City).
 MacLennan Anna B, waiter 1221
 Wood av.
 MacLeod, see McLeod and McCloud.
 —Rev Fraser L, res 1225 N Wah-
 satch av. (Mrs Sarah W.)
 MacMartin Harold, clk Hastings-Al-
 len R & B Co, bds 617 S Tejon.
 MacMillan, see also McMillan.
 —Harold L, student High School,
 bds 820 W Pike's Peak av.
 —Kenneth M (Western Realty Co),
 res 820 W Pike's Peak av. (Mrs
 Alice E.)
 MacNeil, see also McNeil.
 —Daniel, ore insp, res 717 E Platte
 av. (Mrs Mina.)
 —Huldah A, clk Giddings Bros, bds
 717 E Platte av.
 MacNeill Charles M, mining, 301 Min-
 ing Exch Bldg, res 28 W Bijou.
 MacNider Wm S, insp, res 901 Lin-
 coln av (Colo City). (Mrs Kate
 B.)
 Macomber Charles H, clk Ry Mail
 Service.
 —Hiram O, tmstr, rms 536 E Cimar-
 ron.
 Macon James W, cook, res 721 N
 Pine. (Mrs Maude E.)
 MacPherson, see also McPherson.
 —Janet, domestic 406 N Weber.
 MacRae, see also McKray, McRae
 and McRay.
 —John, rms 316 E Dale. (Mrs Mira.)
 MacReynolds Gertrude, waiter Park
 Hotel.
 Macy A Catherine, bds 620 E Cache la
 Poudre.
 —Catherine C (wid Joseph), res 343
 E Las Vegas.

20 P. O. BUILDING
 WITH GUARANTEED WATER RIGHTS
F. W. COAKLEY
 PHONE MAIN 1452

SAN LUIS VALLEY LANDS

THE H. A. GAEBEL ENGRAVING CO.
 MAKERS OF GOOD CUTS ONLY FOR PRINTING PURPOSES
 PUEBLO, COLORADO
 PHONE UNION 7612
 412 1/2 SANTA FE AVE.

THE HYDE PAPER CO. 100-102 S. Victoria Ave.
 Pueblo, Colo.
 Wrapping Paper, Paper Bags, Writing Paper, Twine, Printers' Supplies, Stationery

EL PASO ICE & COAL CO.
 ARTIFICIAL ICE BEST COAL
 EL PASO DISTILLED WATER
 29 NORTH TEJON ST. PHONES 46 & 91

ENTERPRISE FURNITURE CO. Phono Main 1264
 FURNITURE, CARPETS, DRAPERIES, ETC. 129-131 E. HUERFANO ST.

404 MAC R. L. POLK & CO'S. 1909 MAD

Grewell & Conway
COAL CO.
 Handle the highest grade of coal mined
 Office Phone Main 1271 Yard Phone Main 2146
 110 N. Tejon St. 326 W. Huerfano St.

Macy Elizabeth (wid Henry J), res 620 E Caché la Poudre.
MACY GEORGE G (Standard Electric Co), res 209 S Limite.
 —John F, clk, bds 343 E Las Vegas. (Mrs Mattie.)
MACY J M, Mgr Macy & Co, 9 Midland Blk, Tel Main 2380, res 209 S Limite.
MACY WM O, Propr Macy's Pharmacy, res 620 E Caché la Poudre.
MACY & CO, J M Macy Mgr, Real Estate, Insurance and Loans, 9 Midland Blk, Tel Main 2380. (See back cover.)

J. M. MACY, Mgr.
MACY & CO.

REAL ESTATE, INSURANCE AND LOANS
 Room 6 Midland Block
 Phone Main 2380 Colorado Springs, Colo

MACY'S PHARMACY, Wm O Macy Propr, Drugs, Stationery and Toilet Articles, 301 S Tejon, Tel Main 487.
 Madagan Mrs Martha M, bds Sunnycrest.
 Madden Carrie A, bkpr R B Liles Grain Co, bds 21 S Corona.
 —Mrs Charlotte B, stenog Nat Realty Co, rms 315 N Weber.
 —James H, phys, 1401 Colorado av, res same. (Mrs Laura F.)

Madden John, res 21 S Corona. (Mary L.)
MADDEN JOHN P, County Comm, res 1424 S Tejon, Tel Main 194. (Mrs Harriet B.)
 —Monroe I, clk Alamo Hotel.
 Maddocks, see also Mattocks.
 —Chalmers E, tailor, 21½ E Pike Peak av, res 1619 S Tejon. (M Elizabeth J.)
 —Winifred E, student High School, bds 1619 S Tejon.
 Maddox Mrs Clara B S, died Nov '08, age 21.
 —Cyrus, lab, bds 438 Manitou (Manitou).
 —Mrs Elizabeth, res 438 Manitou (Manitou).
 —Orra A, student Colo Coll, bds Montgomery Hall.
 —Mrs Rose J, res 104 E Boulder.
 Madeira Sidney P, rancher, res 2 N Weber. (Mrs Mary F.)

CALL PHONE 56 **CASCADE AUTO & SUPPLY CO.**
 AUTO LIVERY { Experienced Drivers
 Furnished

A. B. WILLIAMS J. H. WILSON
A. B. WILLIAMS & CO.—REAL ESTATE
 LOANS, INSURANCE
 113½ N. Tejon St. Tel. Main 1260

MAD Colorado Springs, Colorado City and Manitou Directory. MAH 405

Madsen Charles A, clk Paint Supply Co, bds 526 W Willamette av.
 —Hans P, shoemkr, 215 E Platte av, res 526 W Willamette av. (Mrs Sophia.)
 —May, bds 526 W Willamette av.
 Maedel Julius O, repr C M Ry, res 232 Jefferson av (Colo City). (Mrs Mary.)
 —Marguerite, student High School, bds 232 Jefferson (Colo City).
 —Maetz Benjamin, lab U S R & R Co.
 Magdon Ray, rms 527 Washington av (Colo City).
 Magee, see also McGee.
 —Charles T, millman Golden Cycle Mill, res 1621 Grant av. (Mrs Svea E.)
 —Mary, student High School, bds 1822 Washington av.
 —M Myrtle, tchr Columbia School, rms 130 Cheyenne av.
 —Robert H, tmstr Manfred Allen, res 1822 Washington av. (Mrs Sarah.)
 —Walter P, res 1927 Wood av.
 —Wm, lab, bds 1822 Washington av.
 Magers A Gilbert, oiler U S R & R Co, rms 325 Colorado av (Colo City).
 Maget Gainum, res 915 E San Rafael. (Mrs Frances E.)
 Maggie Gold Mining Co, W W Williamson sec, 19 E Pike's Peak av.
 Magic Gold M Co, Nicholas Leipheimer asst sec, 15 P O Bldg.
 Magill, see also McGill.
 —George E, driver, res 220 Victoria av. (Mrs Anna B.)
 Magna Charta Mining & Milling Co, A D F Armstrong sec, 108 S Tejon.
 Magner H Elmer, student, bds 443 W Columbia.
 Magnuson Charles, lab, rms 445 E Kiowa.
MAGRUDER ALEXANDER C, Physician and Surgeon, Practice Limited to the Eye, Ear, Throat and Nose, 305 N Tejon (Acacia Hotel), Tel Main 296, Hours 9 a m to 12:30 p m, 2 to 4 p m, res 1331 N Nevada av, Tel Main 274. (Mrs Winifred C.)

DRUGS
 soon become impure if means are not taken to keep them pure. We store our drugs perfectly
THE OWL DRUG CO.

Maguire, see McGuire.
 Mahalik John A, emp U S R & R Co.
 Mahan Mrs Carrie, moved to Chicago, Ills.
 —John W, watchmaker Johnson Jewelry Co, res 707 10th, Ivywild. (Mrs Ella H.)
 Maharry Austin W, tmstr, res 905 N Cedar. (Mrs Eliza R.)
 Maher, see also Marr and Mcagher.
 —Edward, died Nov 23, '08, age 38.
 —John E, meatctr Crescent Mkt, res 414 S Weber. (Mrs Katherine M.)
 Mahler Christopher, tailor A J Boland, res rear 323 S Weber. (Mrs Carrie.)
MAHNCKE HANS, Mill Mgr Houston Lumber Co, res 110 N Chestnut, Tel Black 745. (Mrs Emma A.)
 Mahon Charles, depot agt Globe and Pac Exp Cos, bds 1803 Washington av.
 —John T, ironwkr Portland Mill, res 216 Hagerman (Colo City). (Mrs Susan.)
 —Michael, blksmith C M Ry, res 1803 Washington av. (Mrs Winifred.)
 —Thomas, blksmith C M Ry, bds 1803 Washington av.
 Mahoney Benjamin E, contr, rear 17 S Nevada av, res 805 E Boulder. (Mrs Leota L.)
 —Bertha M (wid Wm J), furn rms, 324 N Wahsatch av.
 —John W, mining, bds 916 N El Paso.
 —Patrick, rms 223 S Cascade av.
 —Stella, domestic 110 E Caramillo.
 —Timothy J, cond C S & I Ry, res 313 W Bijou. (Mrs Annie.)

Haigler Realty Co. San Luis Valley
 Irrigated Lands
 OFFICES, 1-2-3-8-8 BARNES BUILDING
 113½ E. PIKE'S PEAK AVE.

OTIS ELEVATORS
 OPERA HOUSE BLOCK DENVER, COLO.
 For Passenger and Freight Service. All Types. For Catalogue and Information Address, OTIS ELEVATOR CO.

THE EL PASO ICE & COAL CO.
 ARTIFICIAL ICE BEST COAL
 EL PASO DISTILLED WATER
 29 NORTH TEJON ST. PHONES 45 & 91

The Robinson Drug Co. Finest line of Drugs and
THE BUSY CORNER Drug Sundries in the City
 Prompt Delivery Phone 4

406 MAI R. L. POLK & CO'S. 1909 MAN

KENTUCKY STABLES
BOARDING
STABLE
 121 E. Bijou St. Phone 568

Maier, see also Mayer, Meyer and Myer.
 —Henry E, pool, cigars and rest, 216½ N Tejon, rms 329 same.
 —John G, clk H E Maier, rms 329 N Tejon.
 —Mayme, finisher, The Acacia, rms 329 N Tejon.
 —Nora, presser J S Hunter, rms 329 N Tejon.
 Mail Aubrey, rms 223 S Nevada av. (Mrs Eva.)
 Mailley Charles C W, midshipman, bds 421 E Boulder, Main, see also Mayne.
 —Mrs Emma A, res 827 E Cimarron.
 —John, lab, res 517 E Cimarron.
 Mairson Morris, peddler, res 617 S Baltic. (Mrs Etta.)
 Maitland Thomas P, mach Gazette, res 630 N Wahsatch av. (Mrs Mary E.)
 Majernik John, lab, res 1025 Colorado av (Colo City). (Mrs Sophia.)
 Majestic Amusement Co, D C Weber pres and gen mgr, Frank Tammen sec and treas, proprs Majestic Theatre, 22 E Pike's Peak av.
 —Block, 9 E Bijou.
MAJESTIC DANCING SCHOOL, C E and Mrs A L Cox Principals, Regular Dances Tuesdays, Thursdays and Saturdays, School Mondays and Fridays, 9 E Bijou, Tel Main 2586, res Tel Main 2418.
 —Theatre, Majestic Amusement Co proprs, 22 E Pike's Peak av.
 Major George C, moved to Denver.
 Majors Charles D, lino opr Gazette, res 218 N Weber. (Mrs Hattie L.)
 —Mamie, res 626 Washington av (Colo City).

Malcolm Charles E, res sw of Stenton Park. (Mrs Mamie.)
 —Mrs Harriet B, bds 1414 N Tejon.
 Malcomb G Elmer, driver Wolf Frost, bds 522 W San Rafael.
 —Stella, bds 522 W San Rafael.
 Malinarik Michall, lab, res 82 Washington av (Colo City) (Mrs Rosa.)
 Mallett Mrs Mildred, res 328A Yampa.
 —Wm E, student Colo Coll, bds 32 E Yampa.
 Malley Anna, domestic 2006 N Cascade av.
 —Mattie E (wid Wm J), clk J K M Hargue, bds 908 Colorado (Colo City).
 Mallice Blanche L, hairdresser N Johnson, bds 18 N Weber.
 Mallon Francis F, civ eng, res Lincoln av. (Mrs Bertha.)
 Mallonee Charles R, brkman C M res 603 S Cascade av. (Mrs Belle.)
 Malloy, see also Mulloy.
 —Alice M, mangler C S Laundry, 102 S Weber.
 —Ernest, cond, bds 623 N Franklin.
 —Marguerite, laund, rms 102 S Weber.
 —Mary M (wid John W), res 1411 N Wahsatch av.
 —Wm, fireman A T & S F Ry, 316 E Vernijo av.
 Malone, see also Milone.
 —Clara L, bds 110 N 7th.
 —Daniel C, repr A T & S F Ry, bds 224 N Walnut.
 —Edward W, cond, res 224 N Walnut. (Mrs Isa.)
 —Mae A, opr Colo Tel Co, bds 1101 7th.
 —Michael T, bds 110 N 7th.
 Maloney Sadie, maid 1103 Wood at Manchester F Channing, carrier P O bds 745 E Cache la Poudre.
 —Wilbur L, res 745 E Cache la Poudre. (Mrs Nellie F.)
 Mancus Frank, bds County Pool Farm.
MANDEL SAMUEL (S Mandel Junk Co), res 323 W Bijou, Tel Main 1470. (Mrs Mollie.)

E. G. PASTER Contractor and Builder
 SHOP 4 EAST KIOWA Phone 801
 Residence Phone 967

MAN Colorado Springs, Colorado City and Manitou Directory. MAN 407

MANDEL S JUNK CO (Samuel Mandel), Wholesale and Retail Dealers in Junk, 230 W Huerfano, Tel Main 813. (See adv under classified junk.)
 —Manee Homer, foreman Golden Cycle Mill, res 11 N 13th. (Mrs Nora M.)
 —Maness Alsey T, lawnmkr, res 735 E Cache la Poudre. (Mrs Margaret E.)
 —Ethel Z, bds 735 E Cache la Poudre.
 —Frederick T, meatctr, bds 735 E Cache la Poudre.
 Mangel Stanley, driver, rms 1731 Washington av. (Mrs Della.)
 Manges Ralph G, lab, res 306 W Pike's Peak av. (Mrs Luella B.)
 Manhattan Gold M Co, G A C Duer sec, 3 P O Bldg.
MANHATTAN LIFE INSURANCE Co (of New York), A J Lawton, Agt, 10½ E Pike's Peak av.
MANHATTAN RESTAURANT, M O Gardner Propr, Short Orders a Specialty, 15 S Cascade av, opp Antlers Park.
 Manitou Bathing Co, 229 Manitou av (Manitou).
 —Cliff Dwellers' Ruins Co, Jacob Shumaker pres, Jacob Bishoff v-pres, H S Ashenhurst asst sec, C D Weimer sec and treas, ¼ mile n of D & R G Depot (Manitou), office 43 P O Bldg.
MANITOU DIRECTORY, R L Polk & Co Publishers, Office and Library 399 Hagerman Bldg, Tel Main 461.
 —Electric Co, W A Bell pres, J E Lundstrom mgr, H G Camplin supt, 178 Manitou av (Manitou).
 —Electric Railway & Casino Co, Clinton W Sells mgr, w end Ruxton av (Manitou).
 —Fire Department (Volunteer), Frank McArthur capt, 196 Manitou av (Manitou).
 —Fuel & Ice Co (F A Dake, S R Francisco), 206 Manitou av (Manitou).
 —High School, Ute av sw cor Pawnee av (Manitou).

A. B. Hutchinson J. L. Columbia
MANITOU LIVERY AND TRANSFER CO.
 Manitou, Colo.
 OFFICE STABLE
 225 Manitou Avenue 111 Manitou Avenue
 Phone Manitou 9 Phone Manitou 4

Manitou Incline Ry Co, N N Brumback pres and gen mgr, E L Whitney sec, N T Brumback treas (Manitou).
 —Journal, J A Sevitz pub, 199 Manitou av (Manitou).
MANITOU LIVERY & TRANSFER Co (A B Hutchinson, J L Columbia), Office 227 Manitou av (Manitou), Tel Manitou 9, Stable 111 same, Tel Manitou 4. (See right top corner cards.)
MANITOU MINERAL SPRINGS Co The, F Greene Mgr, Manitou av opp Navajo av (Manitou), Tel Manitou 12. (See right top lines.)
 —Mineral Water Co, Shields-Morley Grocery Co agts, 17-19 N Cascade av.
 —Post Office, H H Grafton postmaster, 211 Manitou av (Manitou).
 —School, Ute av sw cor Pawnee av (Manitou).
 —Soda Springs, n s Manitou av opp Navajo av (Manitou).
 —Town Hall, 196 Manitou av (Manitou).
 —Town Trustees (E E Nichols, W B Kirby, C J Skamser, C A Pollen, Wm Lennon, W A Tracht), Town Hall (Manitou).
MANITOU & PIKE'S PEAK RY Co, C W Sells Pres and Mgr, J B Glasser Sec, Office and Depot w end Ruxton av (Manitou), Tel Manitou 25. (See left bottom lines.)
 Manley Clyde W, student Colo Coll, bds 9 E Dale.
 —Dora G (wid Thomas J), res 311 E Costilla.
 —George F, moved to Topeka, Kan.
 —Roscoe C, real est, bds 727 N Weber. (Mrs Blanche V.)

THE RETAIL GROCERS' AND BUTCHERS' ASS'N
 For the Protection and Promotion of the Retail Trade
THE HANCOCK-LOVE MERCANTILE AGENCY
 5 El Paso Bank Building Mgrs. Credit Department Telephone Main 1104

Machine Repairing OF ALL KINDS and AUTO REPAIRING
 DONE PERFECTLY BY
FRANK F. BUMSTEAD & CO.
 REAR OUT WEST BUILDING

Oregon Short Line
 For all Western and Northwestern Points
 (SEE PAGE 5)

PHONE FOR THE PROMPT PLUMBERS PHO
13 Barnes-Stephens Plumbing & Heating Co. 206 N. Tejon St

408 MAN R. L. POLK & CO'S. 1909 MAR

The Moyer Realty Co.
Real Estate Sales, Rentals,
Exchanges
 208 DeGraff Building

- Manley Thomas J, died Nov. 29, '08, age 57.
- Mann Mrs Anna, bds 11 Boulder cres.
- Charles A, gardener, 1815 N Chestnut, res same. (Mrs Emma A.)
- Ellen (wid George W), res 921 N Corona, bds same.
- G Estella, weaver, 921 N Corona, bds same.
- James, lab, res n end Waltham av (Manitou).
- John, bds Union Printers' Home.
- Maude C, opr Colo Tel Co, bds 823 Lincoln av.
- R Edward, lab, bds 424 W Pike's Peak av. (Mrs Elizabeth.)
- Mrs Theresa E, died Mar 12, '09, age 66.
- Manners Mrs Anna (wid Edward), res 715 E Huerfano.
- Manning Bessie T, bds 1929 Wood av.
- Charles E, florist F F Crump, bds 1348 N El Paso.
- Cornelia (wid George H), res 220 Hagerman (Colo City).
- Rev John H, evangelist, res 1929 Wood av. (Mrs Mary C.)
- Ruth B, bds 1929 Wood av.
- Thomas E, shoemkr, 3 N Weber, res 2 E 2d, Ivywild. (Mrs Helen E.)
- Thomas F, rms 513 E Pike's Peak av. (Mrs Hattie.)
- MANNING WALTER H, Dist Mgr** Actna Life Ins Co (of Hartford, Conn), Largest Company in the World Writing Life, Accident, Health and Liability Insurance, 22 N Tejon, Tel Main 8, res 22 W 2d, Ivywild, Tel Black 585. (Mrs Marion H.)
- Wm, brick setter, bds 520 Ehrich (Colo City).

- Mansfield Cyrus, res 409 S Cascade av.
- Stean B, moved to Los Angeles, Cal.
- Thomas, bds 409 S Cascade av.
- Mansions The, E S Boswell m Manitou av 2 blks e of P (Manitou).
- Manter Clifford, fireman A T & S Ry, rms Santa Fe Hotel.
- Mantor M Delos, mason, res 315 Portland av. (Mrs Sarah M.)
- Orpha M, waiter Bill Nye Rest, bds 315 Portland av.
- Mantz Albert, millman Portland M res 1103 S 5th. (Colo City). (M Dora.)
- Andrew, lab, bds 301 Manitou av Arensdale.
- Gustave, oiler U S R & R Co, r 182 Manitou av. Arensdale.
- Minnie (wid Frank J), furn room 301 Manitou av, Arensdale, r same.
- Manual Training Department Public Schools, A J Yeomans director Cascade av sw cor Vermijo av
- Manuel Charles, res n end Waltham av (Manitou). (Mrs Anna J.)
- Manus Ann (wid Edward), res 315 S Tejon.
- Manwell Donald McK, fireman, res Washington av (Colo City) (Mrs Ida O.)
- Mapes Kelly, ydman Spaulding House.
- Samuel F, miller, res 530 Howland (Colo City). (Mrs Anna H.)
- MAPLES THE, T Q Garman Propr** Mrs M B Buckles Mgr, Thoroughly Modern Throughout Transient Custom Solicited Rooms and Meals, 523 E Pike's Peak av, Phone Main 1475.
- Maratis George, rms 315 S Wahsatch av.
- Marble Lewis L, carp, res 301 E Las Vegas. (Mrs Alsie W.)
- Thomas S, corres Yeomen, res 413 S Nevada av. (Mrs Mabel E.)
- Wanda, student, bds 413 S Nevada av.

ARTIFICIAL ICE BEST COAL
EL PASO DISTILLED WATER
29 NORTH TEJON ST. PHONES 46 & 91
THE EL PASO ICE & COAL CO.



GET ON PIKE'S PEAK
 AND SEE HOW THE EARTH IS BUILT
 IT IS THE GRANDEST TRIP ON EARTH

A. P. MARTIN & CO. Insurance and Rentals
 126 E. Pike's Peak Ave. Tel. Main 394

MAR Colorado Springs, Colorado City and Manitou Directory. MAR 409

- MARBOURG EDGAR M, Physi-** cian and Surgeon, Office and res 812 N Cascade av, Tel Main 892 Practice Limited to the Eye, Ear, Nose and Throat, Hours 9 to 12 m, 2 to 5 p m. (Mrs Caroline S.)
- March Mrs Louise, moved to Leadville.
- Marchant, see Merchant.
- Marcroft Byron B, insp, bds 308 S Weber.
- Frank W, foreman, res 220 E Vermijo av. (Mrs May E.)
- Katherine A (wid Wm I), res 308 S Weber.
- Marcum Bertha K, bds 614 N Tejon.
- Georgia, stenog Harris & Price, bds 614 N Tejon.
- Katherine (wid Jefferson W), res 614 N Tejon.
- Marden George N, died Oct 31, '08, age 72.
- Sarah H (wid George N), res 1305 N Cascade av.
- Stephen C, plumber St John Bros P Co, res Nob Hill nr Platte av. (Mrs Nellie M.)
- Marechal Hazel S, cashr, rms 226 N Wahsatch av.
- Margeson Emma, nurse Glockner Sanitarium, res 1217 N Prospect.
- Maria Gold Mining Co, F H Dunnington sec, 25 E Pike's Peak av.
- Marick George, miner, res Curtis P O.
- Marine Clinton I, fireman, bds 428 E St Vrain.
- Insko W, hack, res 428 E St Vrain. (Mrs Sarah N.)
- Mac W, opr Colo Tel Co, bds 428 E St Vrain.
- Marion Gold Mining Co, H S Fairchild sec, 129 E Pike's Peak av.
- Mariposa M & T Co, Nicholas Leipheimer asst sec, 15 P O Bldg.
- Maris Foster M, prin Steele School, res 1415 N Weber. (Mrs Lizzie M.)
- Marker Isaac J, res 29 S Wahsatch av. (Mrs Lulu M.)
- Markert Louis J, moved to New York City.
- Markin Fred L, barber G P Goldacker, rms 319 E Pike's Peak av.

W. I. LUCAS
BICYCLES AND
REPAIRING
 119 N. Tejon St. Phone Main 900

- Markle T Claude, switchman A T & S F Ry, res 411 N Wahsatch av. (Mrs Effa V.)
- Markley Alexander H, brklyr Charles Geissler, res 633 1/2 E Boulder. (Mrs Ina M.)
- Verna, bds 633 1/2 E Boulder.
- James R (Marks & Ellis), confctr, 519 S Tejon, bds 517 same.
- Robert L, clk Ry Mail Service, rms 133 E Huerfano.
- MARKS & ELLIS (J R Marks, T G Ellis),** High Grade Cigars, Tobacco, Confectionery, Fruits, Soft Drinks, Etc, 23 E Huerfano, Tel Main 1604.
- MARKSHEFFEL ALBERT W,** (Colo Auto & Supply Co), 10 E Bijou, Tel Main 732, res Alta Vista Hotel, Tel Main 755. (Mrs Emma L.)
- Marlow Mrs C Webb, optician, 607 S Nevada av, res same.
- Wm D, phys, 5 Midland Blk, res 607 S Nevada av. (Mrs C Webb.)
- Marlowe Roscoe E, clk Ry Mail Service, res 419 S Weber. (Mrs Beulah C.)
- MARLOWE THE, Mrs K Calkins** Spohn Propr, Facing Monument Valley Park and the Famous Mineral Springs, First Class Rooms with Board, Hot and Cold Water and Baths, Special Rates to Families, 19 West View pl, Tel Main 1592.
- Marquis Anna (wid Charles O), res 317 N 16th.
- Mrs Bertha, died Jan 9, '09, age 29.
- Marr, see also Maher and Meagher.
- Don A, clk C M Ry, res 31 Cheyenne boul. (Mrs Nellie H.)

Read "The Gazette" { Every Morning in the Year at Your Door, for **60c** Per Month

ALL THE WORLD NEWS ALL THE LOCAL NEWS ALL THE BARGAIN NEWS

THE TELEGRAPH
HAS IT FIRST--
COSTS LESS--
IS THE BEST

The Houston Lumber Co.

20 to 32 West Vermijo Ave.
TELEPHONE MAIN 102

Wholesale and Retail
LUMBER AND MILL WORK

410 MAR

R. L. POLK & CO'S. 1909

MAR



**REAL ESTATE
INSURANCE
LOANS**
PHONE MAIN 209
23 1/2 N. TEJON ST.

Mary Erwin D, auditor Guanajuato P & E Co, res 808 N Tejon. (Mrs Mayme.)
—Nicholas (N Marr Grocer Co), res 1611 N Cascade av. (Mrs May L.)
MARR N GROCER CO (Nicholas Marr, J H Bridger), Staple and Fancy Groceries, Meats, Poultry, Fruits and Vegetables, 24 N Tejon, Tel Main 247.
Marren Mary, maid 832 N Cascade av.
Marrenbach Wm, lab C S L & P Co, res 412 W Platte av. (Mrs Susan F.)
Marretta Antonio, miner Pike View Coal Mine, res Pike View. (Mrs Mary.)
—Thomas, miner, bds Pike View.
Mar's George A, died Mar 6, '09, age 35.
—Wm, lab, bds 402 Grant av (Colo City).
Marsh Abbie R (wid Eli T), res 29 S Wahsatch av.
—Eli B, clk, res 122 S Wahsatch av. (Mrs Ada E.)
—Ernest B jr (Brown Com Co), res 908 W Huerfano. (Mrs Myrtle M.)
—Frank R, res 115 N Weber. (Mrs Minnie F.)
—Isaac T, plasterer, res 416 Washington av (Colo City). (Mrs Lou C.)
—Rev John L, pastor All Souls' Unitarian Church, res 219 E Monument. (Mrs Amelia S.)
—Joseph M, insp, res 234 Hagerman (Colo City). (Mrs Rosa M.)
—Mabel S, milliner, bds 122 S Wahsatch av.

Marsh Mrs Mary (wid James E), res 415 Hagerman (Colo City).
—Mary J (wid Henry A), res rear 11 N Wahsatch av.
—Wm E, student Colo Coll, bds 113 N Nevada av.
Marshall Alfred G, tmstr Tudor Coal Co, res 928 E San Miguel. (Mrs Lottie E.)
—Aquilla B, driver, res 380 Manitou av (Manitou).
—Basil M, bkpr Nordrach Sanatorium, bds same.
—Benjamin B, millman, bds 406 S 9th.
—Bruce B, driller, res 406 S 9th. (Mrs Georgia A.)
—Calvin, res 12 W Fountain. (Mrs Mary E.)
—Cedric E, bds 415 N Corona.
—Charles, porter, rms 12 S Corona.
—Chester G, tmstr, bds 115 Tremont Roswell.
—Clarence E, emp Out West P & S Co, bds 825 N Spruce.
—Earl, hpr, bds 406 S 9th.
—Erwin W, clk P O, res 812 E Monument. (Mrs Minnie L.)
—Everett E, eng, res 836 E Cucharas. (Mrs Ida G.)
—Fern G, student, rms 325 E Huerfano.
—Francis M, rms 1501 Colorado av.
—Herbert G, res 415 N Corona. (Mrs Mattie W.)
—James, miner Pike View Coal Mine, bds 32 Pike View.
—James E, lab, rms 1501 Colorado av. (Mrs Lockie E.)
—James H, student, bds 739 N Spruce.
—James L, res 125 S Prospect. (Mrs Caroline E.)
—Jared, res 632 N Corona. (Mrs Frances A.)
—John, lab, res 324 E Fountain. (Mrs Alice.)
—John C, miner Danville Coal Mine, res Curtis P O. (Mrs Alice A.)
—John Dixon, painter S M Duncan, res 213 N Corona. (Mrs Mary M.)
—John H, watchman Colo School for D & B, res 823 E Cucharas. (Mrs Rhoda J.)
—Marie E, maid 1511 Wood av.

H. A. SCURR,

INSURANCE:

FIRE, LIFE AND ACCIDENT

NOTARY PUBLIC

Phone Black 732 20 S. Tejon St

MAR

Colorado Springs, Colorado City and Manitou Directory.

MAR 411

Marshall Mrs Mary, rms 1417 Grant av.
—Mary, res 1645 Colorado av.
—Mary M (wid Walker), res 739 N Spruce.
—Nora, clk, bds 12 W Fountain.
—Sarah K, bds 739 N Spruce.
—Wilbur C, millman Portland Mill, res 934 S Tejon. (Mrs Artie M.)
—Wm, lab, res 608 S Baltic. (Mrs Belle.)
—Wm S, hpr, res 606 N Spruce. (Mrs Nancy A.)
Marshie Rudolph, shoemkr, 606 St Anthony (Colo City), res same.
Marston Lula, waiter Acacia Hotel.
Marter Kate Aaronine, stenog Rock Island Lines, rms 316 E Dale.
—Mrs Nena M, died Oct 16, '08, age 46.
Martin Abbie Pearl, student High School, bds 816 E Costilla.
MARTIN ABE P (A P Martin & Co), res 816 E Costilla, Tel Main 1510. (Mrs Belle N.)
—Alexander, lunch, 103 1/2 E Huerfano, res 431 same. (Mrs Mary A.)
—Augusta, bds 515 W Pike's Peak av.
—A Margaret (wid Wm C), res 934 N Pine.
MARTIN A P & CO (A P Martin, W S Yeager), Real Estate, Loans, Insurance, Rentals, Notary Public and Collections, 126 E Pike's Peak av, Tel Main 394. (See right top lines.)
—Calvin P, woodwkr S M Dilts, res 110 S Oak. (Mrs Sarah J.)
—Clifford H, carrier P O, res 819 S Tejon. (Mrs Margaret.)

PHONE 1272 **Sheet Music** OPPOSITE OPERA HOUSE
All late popular and classic. Complete Schirmer Library. 10,000 copies vocal and instrumental at 10c
THE HEXT MUSIC CO.

Martin Clifton G, collr S S Effinger, bds 127 Lincoln av (Colo City).
—David R, moved to Divide, Colo.
—Eban, moved to Excelsior Springs, Mo.
—Edward, carp Portland Mill, res 808 Jefferson av (Colo City). (Mrs Pauline.)
—Edward E, painter, bds 515 W Pike's Peak av.
—Edward F, student Colo Coll, bds 808 Jefferson av (Colo City).
—Eliza A (wid Edward), res 515 W Pike's Peak av.
—Elizabeth, student High School, bds 1825 Cheyenne boul.
—Elizabeth P, bds 730 N Nevada av.
—Ernest (McAllen & Martin), res 323 Monroe (Colo City). (Mrs Edna.)
—Ernest D, student High School, bds 13 W 1st, Ivywild.
MARTIN FRANK H, Mgr F H Martin Drug Co, res 743 E Cimarron, Tel Main 984. (Mrs Alice E.)
MARTIN F H DRUG CO, F H Martin Mgr, Pharmaceutical Chemists, 26 S Tejon, Tel Main 1266.
—George, porter W F & Co Exp, rms 534 E Pike's Peak av.

A. P. MARTIN
916 E. Costilla St.

W. S. YEAGER
843 E. Cimarron St.

NOTARY PUBLIC

A. P. MARTIN & CO.

PHONE 394

126 E. PIKE'S PEAK AVE.

REAL ESTATE

LOANS, INSURANCE, RENTALS AND COLLECTIONS

COLORADO SPRINGS, COLO.

TUBERCULOSIS

CLIMATE NEVER CURES but sometimes arrests Tuberculosis. The "BENSONIZER" System of treatment positively CURES and you can live in any climate

"Bensonizer" Cure 130 E. Kiowa St

THE GOWDY-SIMMONS PTG. CO.

PRINTERS AND ENGRAVERS

21 North Tejon Street.

Phone 87

EL PASO ICE & COAL CO.
 ARTIFICIAL ICE BEST COAL
 EL PASO DISTILLED WATER
 29 NORTH TEJON ST. PHONES 46 & 91

MAILING LISTS --- Any Line --- Anywhere
 Address R. L. Polk & Co., Salt Lake City

CHARLES GEISSLER Contractor & Builder
 TELEPHONE MAIN 844 120 N. NEVADA AVE. The Lowest Jobbing Rates in Town

412 MAR

R. L. POLK & CO'S. 1909

MAR

Camp Outfits Rented
 Take a Vacation and spend it in the mountains Hunting and Fishing
The Out West Tent & Awning Co.
 113 1/2 N. Tejon St. Phone 1261

- Martin George W, bds Union Printers' Home.
- George W, millman Portland Mill, res 827 Lincoln av. (Mrs Georgia.)
- Glen E, clk H C Hughes, bds 934 N Pine.
- Harry S, agt White Sewing Mach Co, 11 E Bijou.
- Harry W, caller, bds 110 Lincoln av (Colo City).
- Helen M, bds 620 E Boulder.
- Henry, res 510 Robinson (Colo City). (Mrs Retta M.)
- Henry, janitor P O, rms Lowell School.
- Henry H, carp, res 517 N Royer. (Mrs Mariam E.)
- Herbert E, phys, 501 N Tejon, res 1512 N Nevada av. (Mrs Ruth R.)
- James, rms 36 Boulder cres.
- James, lab, res 102 Monroe (Colo City). (Mrs Ellen R.)
- James A, cond C S & I Ry, res 13 W 1st, Ivywild.
- James N, student, bds 827 Lincoln av.
- James P, barnman W N Burgess, res rear 118 E Platte av.
- Jesse C, fireman Golden Cycle Mill, bds 1414 Colorado av.
- Mrs Jessie, pantry maid Acacia Hotel, bds 423 W Boulder.
- Jessie E (wid Wm J), bds 522 W Kiowa.
- John, lab U S R & R Co, res 9 S Spruce. (Mrs Nan.)
- John, mach Portland Mill, rms 122 W Mill.
- John, millman, res 311 Washington av (Colo City). (Mrs Julia A.)
- John A, millman, res 924 S Sah-watch. (Mrs Anna.)

- Martin J Morgan, miner, res 916 N Paso. (Mrs Susanna R.)
- J Thomas, sec and treas Cheyenne Buirro & Carriage Co, res Stratton Park. (Mrs Maggie G.)
- Katherine Z, bkpr, rms 110 S Weber.
- Leonaro, maid 818 N Cascade av.
- Luther V, student, bds 1825 Cheyenne boul.
- Mamie, supervisor Colo Tel Co, bds 405 Mesa rd.
- Marguerite E, nurse, 15 N Cascade av, rms 211 S Weber.
- Maria L (wid Frederick L), bds 730 N Nevada av.
- Marion A, res 1224 Colorado av (Mrs Emma J.)
- Mary (wid Wm J), res 110 Lincoln av (Colo City).
- Mary, student Colo Coll, bds 109 N Prospect.
- Mary E, tchr, rms 1202 Washington av.
- Mary L, domestic 505 N Weber.
- Myrtle M, bds 1414 Colorado av.
- Nelle, tchr, bds 1224 Colorado av.
- Nellie L, student High School (Colo City), bds 808 Jefferson (Colo City).
- Ophelia E, smstrs, rms 318 N Tejon.
- Oreno O, salesman, res 127 Lincoln av (Colo City). (Mrs Nellie M.)
- Pearl, student High School, bds 816 E Costilla.
- Ray G, mach, bds 224 N 7th.
- Robert, emp Brown Com Co.
- Robert C, saloon, 534 Colorado av (Colo City), rms 906 S Sah-watch.
- Robert R, patrolman Police Dept, bds 934 N Pine.
- Roy C, student, bds 224 N 7th.
- Samantha (wid Wm D), res 424 W Pike's Peak av.
- Stella F, bds 720 E Huerfano.
- Mrs Susan, res 620 E Boulder.
- Thomas H, caller, bds 110 Lincoln av (Colo City).

MARTIN WADE H (Cascade Auto & Supply Co), 115 N Cascade av, Tel Main 56, res 227 N Chetsnut

MUETH'S CANDIES, CAKES, ICE CREAM
 Where Quality is the First Consideration
 26 North Tejon Street.

MAR

Colorado Springs, Colorado City and Manitou Directory.

MAR 413

- MARTIN WILBUR F**, Physician and Surgeon, Office Hours 2 to 4 p m, 805 N Nevada av, res same, Tel Main 416. (Mrs Grace H.)
- Wm, clk Wandell & Lowe T & S Co, bds 620 E Boulder.
- Wm B (Swanson & Martin), res 523 W Pike's Peak av. (Mrs Ella.)
- Wm D, died June 20, '08, age 64.
- Wm E, cook Glen Eyrie, bds 701 N Spruce.
- Wm H, fireman, res 1414 Colorado av.
- Wm I, moved to Pueblo.
- Wm M, bds 620 E Boulder.
- W Harvey, trav agt, rms 209 N Arcadia. (Mrs Alice S.)
- W T, opr, bds 417 S Sierra Madre.
- Zachariah P, caretkr City Water Wks, res Pike View. (Mrs Margaret V.)
- Maryin Lottie Crandall (wid Frank W), res 630 N Tejon.
- Marx, sec Marks.
- Mary Cashen Mines Co, W R Waterton sec, 129 E Pike's Peak av.
- MARY MCKINNEY MINING CO.** F F Castello Pres, W S Nichols V-Pres, P J Ryan Sec and Treas, 309 Mining Exch Bldg, Tel Main 70.
- Nevin Gold Mining Co, H F Avery sec, 11 First Nat Bank Bldg.
- Marysville Light, Power and Water Co, J E Lundstrom sec and treas, 11 Out West Bldg.
- Masi Wm M, res 15 E Fontanero. (Mrs Rosanna.)
- Mason Albert P, tmstr, res 1717 Grant av. (Mrs Julia G.)
- Arthur, moved to Leadville.
- Carrie, dep clk County Court, bds 1717 Grant av.
- Charles O, driver, res 316 S Institute. (Mrs Jennie.)
- Edgar T, driver Gadsby & DeGraff, res 214 N Cedar. (Mrs Kate.)
- Frank, miner Pike View Coal Mine, res Pike View. (Mrs Mary.)
- George W, janitor, res 514 N Pine. (Mrs Ada.)

J. D. HILTBRAND
 FIRST-CLASS
 Piano Tuning
 125 1/2 N. Tejon Tel. Main 913

- MASON HOWARD M**, Attorney-at-Law, Suite 313 Mining Exch Bldg, Tel Main 303, res 2103 N Nevada av, Tel Red 192. (Mrs Mabel C.)
- James, died Dec 25, '08, age 56.
- John W (Day & Mason), res 364 Manitou av (Manitou). (Mrs Nellie.)
- Mrs Linnie, died May 19, '08, age 48.
- L George, miner, res rear 315 N Weber. (Mrs Matilda.)
- Mrs Mary, housekpr, 1323 N Tejon.
- Ralph C, clk O E Hemenway, bds 615 N Prospect.
- Wm, clk O E Hemenway, res 615 N Prospect. (Mrs Elizabeth.)
- Wm jr, mgr sta dept Out West P & S Co, res 27 W St Elmo av, Ivywild. (Mrs Carolyn A.)
- Wm C, carp, rms 501 1/2 Colorado av (Colo City).
- Wm M, res 340 Las Vegas.
- Masonic Temple, 9 Nevada av.
- Massey Clarence A, porter, bds 623 E Monument.
- Ellen S, housekpr Alamo Hotel.
- Frank R, lab, res 623 E Monument. (Mrs Elizabeth C.)
- Robert B, rancher, res 203 S Weber. (Mrs Addie B.)
- Mrs Virmadella S, bds 603 10th, Ivywild.
- Masters Wm, lab, bds Arlington House (Colo City).

REPORTS

CREDIT RATINGS
 PROPERTY SEARCHES
The Giles Mercantile Agency
 Phone 461 308-309-310 Hagerman Bldg.

Mechanics' Tools of Standard Makes
G. S. BARNES & SON PHONE MAIN 60
 111 E. PIKE'S PEAK AVE

Phone Red 33 **ANTLERS TURKISH BATHS** 14 E. Bijou St
CARL J. WENBERG, Graduate Masseur and Medical Gymnast
 TREATMENT GIVEN AT PATIENT'S RESIDENCE BY APPOINTMENT. ALSO CHIROPODY, DERMATOLOGY AND SCALP TREATMENT.

THE EL PASO ICE & COAL CO. ARTIFICIAL ICE BEST COAL EL PASO DISTILLED WATER 29 NORTH TEJON ST. PHONES 46 & 91

THE EL PASO ICE & COAL CO.
 ARTIFICIAL ICE BEST COAL
 EL PASO DISTILLED WATER
 29 NORTH TEJON ST. PHONES 46 & 91

W. W. WILLIAMSON Fruit and Farm Lands in
 all Parts of the State.
 REAL ESTATE, LOANS, INSURANCE
 19 E. Pike's Peak Ave. Phone 476

414 MAS R. L. POLK & CO'S, 1909 MAT

BUY
PRIDE OF LONGMONT FLOUR
 115 S. TEJON STREET
O. E. HEMENWAY, Agt.

MASTERTON HOWARD, Private Sec James F Burns, Sec and Treas, Sanitary Towel Supply Co, Sec Johnson Furnace & Engineering Co, Snider Wrench & Tool Supply Co, 34 First Nat Bank Bldg, Tel Main 206, res 1500 S Cascade av, Tel Main 1803. (Mrs Emily.)
 —Murat, died July 13, '08, age 64.
Maston John A, driver El Paso Lbr Co, res 1412 Colorado av. (Mrs Pearl A.)
Mataka Frank, lab, bds 400 Robinson (Colo City).
Matheny James H, waiter, res 712 E Moreno av. (Mrs Ella B.)
Mathers Elsie I, stenog County Clk, bds 121 N Wahsatch av.
 —J Franklin, miller, res 121 N Wahsatch av. (Mrs Emma.)
Mathews, see also Matthews.
 —Albert L, lab, res 909 E Cimarron. (Mrs Caroline.)
 —Mrs Phoebe, housekpr Cliff House.
Mathis Edwin L, salesman, res 522 N Cascade av. (Mrs Rena R.)
 —Jennie (wid Edwin R), bds 522 N Cascade av.
Matkin Ellis S, motorman C S & I Ry, res 711 S Cascade av. (Mrs Mary J.)
 —Lucinda A (wid Luther S), bds 208 Colorado av (Colo City).
Matlin Charles, clk Isador Polant, rms 321 E Platte av.
Matlock George R, brkman, res 2320 Rock Island av. (Mrs Myrtle M.)
Matoa Gold M Co, Wm Lloyd sec, 117 E Pike's Peak av.
Matson Alfred J, gardener, res 613 E St Vrain. (Mrs Hannah E.)

Matt France Mining & Milling Co, W W Williamson sec, 19 E Pike's Peak av.
Mattas Andrew, miner Curtis Coal Mine, bds Papeton.
 —Annie, student, bds Papeton.
 —Thomas, miner Curtis Coal Mine, res Papeton. (Mrs Mary.)
Matteson Bengt, res rear 722 E Platte av. (Mrs Christina.)
 —Charles H, waiter, res 720 N InSTITUTE. (Mrs Ida F.)
 —George F, bds rear 722 E Platte av.
 —Olgat A, bds rear 722 E Platte av.
 —Oscar O, bds rear 722 E Platte av.
 —Wm B, bds rear 722 E Platte av.
Matthes Gerard H, civ eng, rms 111 E Jefferson.
Matthew Elsie, student High School, bds 32 Lake av, Broadmoor.
 —John, res 32 Lake av, Broadmoor. (Mrs Alice.)
Matthews, see also Mathews.
 —Mrs Bessie, res Red Crags (Manitou).
 —Blanche M (wid Albert H), res 515 Main, Roswell.
 —Clinton E, lab C S & I Ry, bds 16 E Fountain.
 —Donald E, died Mar 20, '08, age 20.
 —Edward P, real est, res 543 E Platte av. (Mrs Ella L.)
 —Francis A, tchr San Luis School, bds 25 Lake av, Broadmoor.
MATTHEWS FRED C, Gen Frt and Pass Agt C S & C C D Ry, res 3 Beverly pl. (Mrs Mellie A.)
 —Geary S, optician, 22 S Tejon, res 411 Plateau av (Colo City). (Mrs Carrie.)
 —Harrv, tmstr L M Hunt Grain Co, bds 4 E Vermijo av.
 —Hezelle G, opr Colo Tel Co, bds 543 E Platte av.
 —Jay, moved to Denver.
 —Junius C, clk, bds 543 E Platte av.
 —Martha E (wid George W), emp C S Laundry, res 16 E Fountain.
 —Wm W, cashr Armour & Co, res 1616 Del Norte ct. (Mrs Jessie D.)
Matthys John C, waiter, res 1126 Colorado av. (Mrs Della M.)

B. BENTON Carpenter & Contractor
 ALL WORK GUARANTEED
 116 Exchange Place. Phone Red 233

Ask for Original "Manitou" TABLE WATER
 and Ginger Champagne
 Beware of Substitutes
 The Manitou
 General Springs Co. Absolutely NATURAL AND PURE

MAT Colorado Springs, Colorado City and Manitou Directory. MAY 415

Call Phone 500
for CUT FLOWERS
F. F. Crump 511 E. Columbia Street

Mattice Blanche, manicurist, rms 409 N Nevada av.
Mrs Celia, propr Nat Hotel Colorado av nw cor Court.
Mattingly Ernest P, cond, res 1724 Washington av. (Mrs Maudc.)
Mattinson M Clarence, student, bds Alta Vista Hotel.
Matthew, barnman El Paso I & C Co, res 316 W Vermijo av.
Mattocks, see also Maddocks.
 —Augusta M (wid James B), res 1608 N Tejon.
Mattson, see Matson.
Matz, see also Metz.
 —Wm, jeweler, res 1029 Colorado av (Colo City).
Matzek Joseph, eng C S L & P Co, bds 320 S Conchos. (Mrs Wilda.)
Matzansky Ferdinand, mach C S & I Ry, res 636 E Monument. (Mrs Bertha L.)
Maulsby Arthur G, driver Sanitary Dairy Co, res 1220 W Costilla. (Mrs Hannah.)
Maud David G, coachman W C Sturgis, bds same. (Mrs Lucy.)
Moulder Albert E, sec Miners' & Farmers' T & M Co, asst treas Pike's Peak Fuel Co, res 1020 N Corona. (Mrs Ella L.)
 —Ethel G, bds 117 S Wahsatch av.
 —Mrs Minnie E, res 517 E Kiowa.
 —Richard S, contr, 117 S Wahsatch av, res same. (Mrs Elizabeth A.)
Maupin Edward T, blksmith Sylvester & Crum, res 316 W Mill. (Mrs Amanda E.)
 —Mrs Laura J, res 128 W Mill.
 —Price W, hlpr Sylvester & Crum, bds 316 W Mill.
Maurer Jacob, carp, res 937 E Costilla. (Mrs Barbara.)
Jacob H, grocer and meats, 902 S Conejos, res same. (Mrs Lydia L.)
Maus Frank A, chauffeur, res 622 N Corona. (Mrs Virginia E.)
Mavichi Michael, miner, bds Papeton.
Mawhinney, see also McWhinney.
 —Agnes B (wid David), res 909 Lincoln av. (Colo City).
 —Bonita, smstrs, bds 909 Lincoln av (Colo City).

Maxey Carl T, lapidist Colo Turquoise M Co, res 536 W Monument. (Mrs Marion M G.)
Maxwell Bruce L, insp Dept of Public Health, res 1020 High. (Mrs Tessie M.)
 —Edwin N, res 1613 Hayes. (Mrs Mattie J.)
 —George, rms Y M C A.
 —George S, stenog First Nat Bank, res 23 S Limite. (Gwendoline M.)
Harry H, student High School, bds 826 E Moreno av.
Irrigated Land Co, W G Sturgis pres, H J Bryant v-pres and gen mgr, J I Cowan sec and treas, 424 Hagerman Bldg.
Jacob, res 225 S Institute. (Mrs Ruth.)
Laura B, tchr, bds 826 E Moreno av.
 —Leslie M, moved to Denver.
Lucian B (Maxwell & Wehrli), res 726 W Huerfano. (Mrs Edna.)
Martin A, gardener, res 826 E Moreno av. (Mrs Mary E.)
Mary R (wid John W), furn rooms, 116 N Nevada av.
Ruth B, bds 116 N Nevada av.
 —& Wehrli (L B Maxwell, J W Wehrli), drugs, 729 W Huerfano.
May Albert (May Clothing Co), res 2029 N Nevada av. (Mrs Jennie A.)
 —Annie, bds 1609 W Cheyenne rd.
 —Mrs Caroline, died May 20, '08, age 72.
 —Carolyn J, bds 2029 N Nevada av.
Clothing Co (Albert May), 23 N Tejon.
Edward J, mining eng, bds 1609 W Cheyenne rd.

Oregon Short Line
 For all Western and Northwestern Points
 (SEE PAGE 5)

MAILING LISTS ALL KINDS ALL SECTIONS
 Address R. L. POLK & CO., Salt Lake City

THE EL PASO ICE & COAL CO.
 ARTIFICIAL ICE BEST COAL
 EL PASO DISTILLED WATER
 29 NORTH TEJON ST. PHONES 46 & 91

Chris Pedersen Contractor and Builder
 Rear 20 E. Bijou Tel. Main 1639

416 MAY R. L. POLK & CO'S. 1909 MEA

May George A, capt Hose Co No 2, res 722 N Weber. (Mrs Louise E.)
 —Henry D, res 19 E Costilla. (Mrs Julia.)
 —Isaac, trav agt 23 N Tejon.
 —James J, res 1609 W Cheyenne rd.
MAY MRS J J, Propr "Mayhurst", 1609 W Cheyenne rd, res Same, Tel Main 410.
 —Katherine, bds 1609 W Cheyenne rd.
 —Ruth M, student High School, bds 15 W St Elmo av, Ivywild.
 —Thomas A, poultry breeder, 15 W St Elmo av, Ivywild, res same. (Mrs Bessie.)
 Maycock John, bds Union Printers' Home.
 Mayeny Beatrice R, bds 206 E Cucharras.
 —Mrs Millicent, nurse, res 206 E Cucharras.
 Mayer, see also Maier, Meyer and Myer.
 —Charles, res 326 E San Rafael. (Mrs Nora.)
 —Sylvia A (wid John M), res 308 E 2d, Ivywild.
 Mayhew Benjamin L, eng, bds 710 W Pike's Peak av.
 —Beth, asst Z H McClanahan, bds 710 W Pike's Peak av.
 —Daniel B, res 111 E Cheyenne rd. (Mrs Mary B.)
MAYHEW DAVID P, Physician and Surgeon, Office Hours 10 a m to 1 p m, Afternoons and Sundays by Appointment, 725 N Cascade av, res same, Tel Main 644. (Mrs Katherine C.)
 —Margaret (wid Melvin L), res 710 W Pike's Peak av.
 —Matthew A, ins, res 1014 E San Miguel. (Mrs Martha A.)
 —Nellie R, dressmkr, bds 1014 E San Miguel.
 —Ruth A (wid Truman W), res 21 W Rio Grande.
"MAYHURST," Mrs J J May Propr, First-Class Summer Resort, 1609 W Cheyenne rd, Adjoining Stratton Park, Tel Main 410.
 Maynard Andrew A, res 1004 Colorado av. (Mrs Flora E.)
 —Frank H, carp, res 420 Cheyenne boul. (Mrs Cora.)
 —Ida A, boarding, 730 N Cascade av.
 —Matt, emp Out West P & S Co.
 Mayne, see also Main.
 —Melissa F (wid Thomas), bds County Poor Farm.
 Mayo Mrs Agnes, clk N Y Store Co, res 1125 Colorado av.
 —Frank, rms 311½ N Tejon.
 —John E, adv agt, 9 S Tejon, rms Plaza Hotel.
 —Wm C, lab Portland Mill, rms 112 Colorado av. (Mrs Agnes.)
 Mayor's Office, W H Spurgeon mayor, City Hall.
 Mays George W, embalmer Fairleys Law Und Co, res 208 E Cucharras. (Mrs Florence.)
 —Katherine F, maid, rms 806 S Wahsatch av.
 Mayson Willis M, clk, bds 221 E S Vrain.
 Mazzetti Dominick (Newberry & Mazzetti), rms The Cheyenne.
 Mead Alfred L, moved to Crested Butte Colo.
 —Henry C, driver Monument Valley Coal Co.
 Meador Charles (Meador & Hilligoss), res 171 Park av (Manitou). (Mrs Mary E.)
 —& Hilligoss (Charles Meador, Raymond Hilligoss), hdw, 206 Manitou av (Manitou).
 Meads Clementine (wid George M), bds 220 S Conejos.
 —George H, tmstr, res 546 E Cimarron. (Mrs Clara M E.)
 —Joel, lab, bds 220 S Conejos.
 Meagher, see also Maher and Marr.
 —Harry J, alderman 2d ward, res 400 Colorado av (Colo City). (Mrs Agnes.)
 —Winifred A, bds 432 Colorado (Colo City).
 Meahl Charles F, cashr U S Exp Co, res 122 N Wahsatch av. (Mrs Elizabeth.)
 Mealy Blanche G, student, bds 415 Wahsatch av.

BURGESS FANCY BAKERY GOODS
 112 North Tejon St.

ME A Colorado Springs, Colorado City and Manitou Directory. MEN 417

Mealy Clarence E, supt Wm Clark, res 415 N Wahsatch av. (Mrs Olive M.)
 —Earns James, mason, res 231 S El Paso. (Mrs Mamie.)
 —Ears G W, bds Union Printers' Home.
 —Echus Clara, bds 22 W Del Norte.
 —John, student, bds 924 N Spruce.
MECHANICS INSURANCE CO (of Philadelphia), Sun Realty Co Agts, 23½ N Tejon.
 Medakovich Peter, miner Curtis Coal Mine, bds Papeton.
 Medill David L, clk B G Robbins, res 603 10th, Ivywild. (Mrs Henrietta E.)
 Medley Edward O, cigar mnfr, 530½ Colorado av (Colo City), rms same.
 —Wm, rms 123 S Nevada av.
 —Meehan Charles, brkman, res 14 N 4th (Colo City). (Mrs Elvina.)
 —Meehla H F, bds Union Printers' Home.
 —Meek Idella, student, bds 1302 N Weber.
 —Sophia E (wid Garrett C), bds 734 E Platte av.
 —Wm E, eng, res 1302 N Weber. (Mrs Mary M.)
 —Meeker Hannah M (wid George B), res 222 Cheyenne boul.
 —Meeker Mildred H, student High School, bds 612 E Columbia.
 —Meenach Elizabeth E (wid Marion), bds 109 Monroe (Colo City).
 —Rankin J, huckster, res 109 Monroe (Colo City). (Mrs Sadie A.)
 —Mefford Fred E, draftsman, res 724 N Spruce.
 —Jane N (wid Andrew J), bds 724 N Spruce.
 —Melhan, see Meehan.
 —Melke John H, emp U S R & R Co.
 —Mellon George, millman U S R & R Co, res 1039 Colorado av (Colo City). (Mrs Mary.)
 —Meisenbach Bertha, mangler Cascade Laundry, bds 720 S Cascade av.
 —Edith M, emp Elite Laundry, bds 720 S Cascade av.
 —Harry, pressman, bds 720 S Cascade av.
 —Mabel, student High School, bds 720 S Cascade av.

Colorado Springs Co.
 8 OUT WEST BUILDING
 LOTS FOR SALE IN
 Colorado Springs and Manitou

Meisenbach Mary (wid Wm), res 720 S Cascade av.
MEISLAHN EDWARD, Propr South End Pharmacy, 431 S Tejon, Tel Main 875, res 23 E Platte av, Tel Main 1389. (Mrs Lena.)
 —Mrs Mary A, res 813 Lincoln av (Colo City).
 Meisner Morton S, motorman C S & I Ry, res 810 S Tejon. (Mrs Jennie R.)
 Meister Adolph W, lab, res 115 S 13th. (Mrs Amelia.)
 —George, fireman A T & S F Ry, res 307 S Weber. (Mrs Stella.)
 Meldrum George W, clk, rms 133 E Huerfano.
 Melgren Freda, housekpr 1123 N Cascade av.
 —Hattie, domestic 1528 N Nevada av.
 Mellen Clark, res 1427 Wood av. (Mrs Ethel W.)
 Mellender Cassie A (wid Joseph F), res 13 W Moreno av.
 Mellinger Edith L, emp C S Laundry, bds 402 E Del Norte.
 —Irving F, foreman Curtis Coal Mine, res 402 E Del Norte. (Mrs Rose A.)
 —Sylvester, emp Curtis Coal Mine, bds 402 E Del Norte.
MELLON WM A, Agt Johnson & Wilbur Merc Co, address Room 309 Hagerman Bldg, Tel Main 461.
 Meloy Ida M, domestic 228 E Las Vegas.
 Melrose Elizabeth, domestic 719 N Cascade av.
 Memminger Mrs Henrietta, res 164 Ruxton av (Manitou).
 Menard, see also Minard.
 —Mrs Alice J, res 513 Ft Worth.

PROMPT PHARMACY
 QUICK DELIVERIES
THYMENHOL
 A Quick Relief for Catarrh
 S. W. Cor. Cascade Ave. and Huerfano
 Telephone Main 1770

Buy a "REO" and get wise
 Colorado Springs Motor Car Co.
 13 North Cascade Ave. Phone Nain 2214

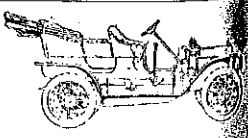

R. B. Harper
 REAL ESTATE
 Irrigated Fruit and Farming Lands
 16 South Tejon St. Tel. 1274

THE EL PASO ICE & COAL CO.
 ARTIFICIAL ICE BEST COAL
 EL PASO DISTILLED WATER
 29 NORTH TEJON ST. PHONES 46 & 91

PUEBLO MAGNETIC MINERAL WATER
 For Bright's Disease, Rheumatism and all Kidney Troubles. Delivered to all parts of Colorado.
COLO. MINERAL WATER CO.
 J. R. BALLARD, Prop.
 Telephone 583

418 MEN R. L. POLK & CO'S. 1909 MER

STRONG HEALTHY COWS PRODUCE HEALTHFUL MILK
 The
Sinton Rustic Home Dairy Co.
 Telephone 442

Menard Catherine M, waiter McRae Rest, rms 513 Ft Worth.
 —Eva R, bds 513 Ft Worth.
 —Tracy I, student High School, bds 513 Ft Worth.
 Mendenhall Clyde, carp, res 23 Carpenters' al. (Mrs Archie.)
 —Lillian, housekpr 541 E Platte av.
 Menendez Thomas, millman, res 1842 Washington av (Colo City). (Mrs Anna.)
 Menninger Emma, deaconess 530 N Nevada av.
 Menter Arthur, clk E E McCloskey, bds 18 E Fountain.
 —Charles F, carp, res 18 E Fountain. (Mrs Rosa.)
 Menzemer Herbert J, tchr Colo School for D and B, rms 1104 E Pike's Peak av.
 Meohlenbroock Mary, cook Bemis Hall.
MERCANTILE FIRE INSURANCE Co (of Denver), A P Martin & Co Agts, 126 E Pike's Peak av.
MERCANTILE FIRE & MARINE Insurance Co (of Boston), A J Lawton Agt, 10½ E Pike's Peak av.
 Mercer Carl V, printer Out West P & S Co, res 822 E Monument. (Mrs Eva S.)
 —Mrs Eva E, furn rooms, 513 E Pike's Peak av.
 —Maude, bds 513 E Pike's Peak av.
 Merchant Leonard W, carrier, res 115 S Nevada av. (Mrs Katherine.)
MERCHANTS FIRE INSURANCE Co (of Denver), A P Martin & Co Agts, 126 E Pike's Peak av.
MERCHANTS LUNCH ROOM, Newberry & Mazzetti Proprs, 19½ E Pike's Peak av.

Merideth Alexander, musical mdse, Bijou, res 1423 S Tejon. (Mrs Lillian M.)
 Mero Clarence G, driver Union Ice Co, res 402 S Tejon.
 —Emma, domestic 1316 N Nevada av.
 Merrick Gordon E, photog, res 8 St mo av, Ivywild. (Mrs Annie B.)
 Merrill Ada N, student, bds 212 N Walnut.
 —Albert C, painter, res 212 N Walnut. (Mrs May D.)
 —Blanche M, student High School, 212 N Walnut.
 —Don C, bkpr, rms Hotel Kennebec.
 —Edward M, moved to Cripple Creek.
 —Mrs Flora E, res 301 S Wahsatch av.
 —Frank C, student Colo Coll, bds 722 Weber.
 —Geneva A, student, bds 819 Custer.
 —Goldie L, student, bds 819 Custer av.
 —Madre, student High School, bds 2 E Monument.
MERRILL MARY B (wid James) Music Teacher (Piano and Organ) 226 E Monument, res same, T Black 773.
 —Vernum E, painter, res 819 Custer. (Mrs M Elizabeth.)
 Merrimac Cons Mines Co, J S McCussec, 328 Hagerman Bldg.
 Merris Carl E, student Colo Coll, bds 1408 N Weber.
 —Lota, student Colo Coll, bds Ticken Hall.
 Merritt Anna, res 730 N Pine.
 —George R, printer Gazette, rms 507 Tejon. (Mrs Alice.)
 —Isaac H, agt Armour & Co, res 944 Spruce. (Mrs Ethel C.)
 —Jay B, teller First Nat Bank, res 170 N Tejon. (Mrs Ella L.)
 —John, bds 730 N Pine.
 —John, driver C S Elec Co, res rear W Rio Grande.
 —Thomas, miner Pike View Coal Mine, bds Pike View.
 Merry Lucy J, tchr Manitou School, rms 106 Osage av (Manitou).
MERSON ARTHUR U (Haigler Realty Co), res 123 N Nevada av. (Mrs Nellie M.)

THE H. A. GAEBEL ENGRAVING CO.
 MAKERS OF GOOD CUTS ONLY FOR PRINTING PURPOSES
 PUEBLO, COLORADO.
 PHONE UNION 761
 412 ½ SANTA FE AVE.

Hausman's
 EVERYTHING FOR EVERYBODY

MER Colorado Springs, Colorado City and Manitou Directory. MEY 419

Mettes Anton J, moved to Denver.
 —Mary E, died May 23, '08, age 19.
 Metwin Frank R, electr Central Elec Co, bds 701 W Huerfano.
 —Hugh H, carp, res 701 W Huerfano. (Mrs Hattie J.)
 —Lina E, student High School, bds 701 W Huerfano.
 —Washington I, res 147 Deer Path av (Manitou). (Mrs Mary.)
 —Merz Wm, dressmkr, 310 N Sheridan av, res same. (Mrs Dorothea.)
 —Mesenic John, died Apr 7, '08, age 44.
 —Meservey Albert B, v-pres Lowell-Meservey Hdw Co, res 2007 N Tejon. (Mrs Clara A.)
 —Marjorie H, student, bds 2007 N Tejon.
 —Mary H (wid Thomas J), bds 2007 N Tejon.
 —Thomas A, student High School, bds 2007 N Tejon.
 —Mesmer Lloyd E, fireman Pike's Peak Floral Co, bds 633 E Boulder.
 —Messenger Eldridge, prospector, res 721 N Franklin.
 —Wm, driver Union Ice & Coal Co, res 830 N Prospect. (Mrs Agnes.)
 —Metcalf Orange A, hpr C M Ry, res 1827 Colorado av. (Mrs Elida J.)
 —Meteor Leasing Co, E C Sharer sec, 402 Mining Exch Bldg.
 —Methodist Episcopal Church South, Cheyenne av n e cor Weber.
 —Metoff Michael, miner Pike View Coal Mine, bds Pike View.
 —Peter, miner Pike View Coal Mine, bds Pike View.
METROPOLITAN BARBER Shop, Miltenberger & Wasson Proprs, Baths in Connection, 104 E Pike's Peak av, Tel Main 960.
METROPOLITAN CASUALTY Co (of New York), Sun Realty Co, Agts, 23½ N Tejon.
 —Metros Alexander, lab U S R & R Co, bds 911 Washington av (Colo City).
 —Metters John, peddler, res 220 S 8th. (Mrs Hattie E.)
 —Metz, see also Matz.

Where Styles are Newest
 Where Quality is Best

Phone 1360
Standard Elec. Co.
 5 E. BIJOU ST.
 We Repair Motors, Elevators, Lights, Telephones, Bells and Anything Electrical or Mechanical

Metz Apartments, W H Metz propr, furn rooms, 112 E Cucharras.
 —Bessie K, student Colo Coll, bds 1422 N Tejon.
 —George, lands, res 1422 N Tejon. (Mrs Margaret K.)
 —Wm H, mgr C S Laundry Co, 110½ E Cucharras, res 112 same. (Mrs Mary O.)
 Metzger Matilda A, bds 29 Cheyenne Boul.
 —Paul F, died June 29, '08, age 27.
 —Franklin T, pres Shields-Morley Grocery Co, res 818 N Nevada av. (Mrs Helen W.)
 —James M, salesman Shields-Morley Grocery Co, res 2029 N Tejon. (Mrs Louella C.)
 Meyer, see also Maier, Mayer and Myer.
 —Edmund, clk W F Meyer, bds 212 Monroe (Colo City).
 —Edward, tailor T J Haugen, rms 122 N Wahsatch av.
 —Frances C, domestic 1229 N Weber.
 —Fred G, tailor Alexander Mackenzie, rms 122 E Cucharras.
 —Henry, carp Glen Eyrie.
 —Henry, printer, rms 423 E Yampa. (Mrs Naomi.)
 —Justin L, lab, bds 417 Plateau av (Colo City).
 —Katherine (wid Louis), res 412 N Nevada av.
 —Katherine G, dressmkr, 412 N Nevada av, bds same.
 —Louise, bds 412 N Nevada av.
 —Louise, maid 22 W Buena Ventura.
 —Margaret, domestic 14 E Cheyenne rd.
 —Peter A, carp, res 417 Plateau av (Colo City). (Mrs Bella.)
 —Theodore C, millman, res 1606 Cheyenne rd. (Mrs Louise.)

20 P. O. Building
F. W. COAKLEY
 INSURANCE AND LOANS
 Phone Main 1452

THE HYDE PAPER CO. 100-102 S. Victoria Ave. Pueblo, Colo.
 The Paper for This Book Furnished by Us

THE EL PASO ICE & COAL CO.
 ARTIFICIAL ICE BEST COAL
 EL PASO DISTILLED WATER
 29 NORTH TEJON ST. PHONES 46 & 91

ENTERPRISE FURNITURE CO. Stoves & Ranges
 129-131 E. HUERFANO STREET

420 MEY

R. L. POLK & CO'S. 1909

MID

Grewell & Conway
COAL CO.
LIGNITE COAL
 Office Phone Main 1271 Yard Phone Main 2140
 110 N. Tejon St. 326 W. Huerfano St.

MEYER WALTER F. Drugs, Toilet Articles, Cigars, Etc, 432 1/2 Colorado av (Colo City), Tels West 51, Home 179, res 212 Monroe (Colo City), Tel Home 181. (Mrs Hedwig M.)
 Meyers, see also Myers.
 —Alda E, tchr, bds 217 E Uintah.
 —Alice A, tchr, bds 217 E Uintah.
 —Allen, res 311 Cameron av.
 —Elizabeth, nurse 419 N Cascade av.
 —G Raymond, student High School, bds 217 E Uintah.
 Michael Alpha, waiter Tompkins & Hickman, rms 124 N Tejon.
 —Clara E, student High School (Colo City), bds 205 Jackson (Colo City).
 —Earl, hellboy Alta Vista Hotel.
 —Jacob, janitor Bank Bldg (Colo City), res 205 Jackson (Colo City). (Mrs S Elizabeth.)
 —John T, electr U S R & R Co, res 803 Jackson (Colo City). (Mrs Bertha E.)
 —Robert J, carp, bds 1227 E Boulder.
 —Violet, cash Tompkins & Hickman, rms 124 N Tejon.
 —Wm H, lineman, res 20 S Walnut. (Mrs Myrtle.)
 —Wm H, painter Colo School for D and B, res 1227 E Boulder. (Mrs H Irene.)
MICHAELS OSCAR L. Mgr Western Union Tel & Cable Co, 14 N Tejon, res 914 High. (Mrs Anna H.)
 Michalez Stephen, lab The Portland Mill, rms 524 Main (Colo City).
 Michels Anthony P, treas Colo City Ice, Fuel & Feed Co, res 113 N 5th (Colo City).

Michels Mrs Rose M, died Aug '08, age 36.
 —Wm H, driver Colo City Ice, Fuel & Feed Co, res 304 S 6th (Colo City). (Mrs Anna A.)
 Michelson Fred, lab Dough & Schindler, bds rear 124 W Cimarron.
 —Lawrence C, clk Kaufman & Co, 4 Everhart Bldg.
 Michigan Gold Mining Co, Arnold degger asst sec, 129 E Pike's Peak av.
MICHOACAN POWER CO. H Lunt Pres, Leonard E Curtis Pres and Treas, 33 Giddings St. Tel Main 850.
 Michorado Gold Mining Co, C J S agt, 19 Midland Bldg.
 Mickey James N, res 1019 Colorado (Mrs Lilian A.)
 Mickle Floyd I, bds 416 N Walnut.
 —John M, emp Star Laundry, res Victoria av. (Mrs Nora H.)
 —Mary E, stenog Yates & McCarty Realty Co, bds 416 N Walnut.
 —Millie M (wid Daniel), res 416 Walnut.
 —Vernon R, driver Park Bakery, 416 N Walnut.
 —Violetta, student High School, bds N Walnut.
 Middagh James L, mining, res 1002 Corona. (Mrs Ona G.)
 Middaugh Edmond R, eng, res 221 Jefferson (Colo City). (Mrs M E.)
 Middle Fern, clk J E Bryson, bds Osage av (Manitou).
 —Theodore J, driver Dern Tea & Coffee Co, bds 19 N Walnut. (Mrs S.)
 Middleton Albert L, moved to Kan City, Mo.
 —Daniel, miner Curtis Coal Mines, Curtis P O.
 —Ethel, bds 818 Lincoln av (Colo City).
 —Mrs Georgia N, dressmkr, 114 E Cimarron, rms same.
 —Lucy (wid John H), bds 17 W Conchita.
 Midget Gold M & M Co, C V Tinsley sec, 68 First Nat Bank Bldg.

CASCADE AUTO & SUPPLY CO. The Largest GARAGE in the City
 115 N. Cascade Ave. Phone Main 56 First-Class EQUIPMENT

A. B. WILLIAMS & CO.—REAL ESTATE J. H. WILSON
 LOANS, INSURANCE
 113 1/2 N. Tejon St. Tel. Main 1280

MID

Colorado Springs, Colorado City and Manitou Directory. MIL 421

Midland Block, 110-116 E Pike's Peak av.
 Realty Co, I N Compton pres, F H Kingsbury sec, 29 Midland Bldg.
 School, 5th, ne cor Howbert (Colo City).
 Terminal Ry, J H Waters pres and gen mgr, 208 Mining Exch Bldg.
 —Herswa Louise E, nurse, 1210 S Nevada av, res same.
 —Miss August, confectr, 702 Colorado av (Colo City), res 827 Lincoln av (Colo City). (Mrs Louise R.)
 —Miss Mrs Alta, bds 712 N Tejon.
 —Mellich John, lab, res 1012 Lincoln av (Colo City).
 —Munch Martin, foreman, res 7 N Spruce. (Mrs Anna.)
 —Mike Henry J, grocer and meats, 332 E Huerfano, res 320 same. (Mrs Effie R.)
 —William Frank, porter Davis Barber Shop, rms 624 Maple. (Mrs Rosamond.)
 —Wilbert John, fireman, res 104 Main, Roswell. (Mrs Millie.)
 —Wm, foreman, res 508 1st, Roswell. (Mrs Clara E.)
 —Wilburn Fred W, hostler C M Ry, res 109 N 1st (Colo City). (Mrs Beulah.)
 —T Earl, lab Wm Clark, bds 109 N 1st (Colo City).
 —Wilder Viola, waiter, rms 223 E Charras.
 —Miles, see also Myles.
 —A W, miner Pike View Coal Mine, bds Pike View.
 —Benjamin A, student Colo Coll, bds Hagerman Hall.
 —Carlos A, rms 36 Boulder Cres. (Mrs Inez.)
 —John, miner Pike View Coal Mine, bds Pike View.
 —Wm, miner Pike View Coal Mine, bds Pike View.
 —Miley May, maid 410 N Cascade av.
MILHAM BENJAMIN G (Central Baggage & Transfer Co), rms Hotel Kennebec.
 —Willhone Timothy, opr, bds 1002 Jefferson (Colo City).
 —Wilke John H, burner, res 902 Lincoln av (Colo City). (Mrs Emma M.)

CANARY BIRDS
 \$3.00 and Up
 for the finest Imported Singers
THE OWL DRUG CO.

Milks Mark C, cook, res 444 E Pike's Peak av. (Mrs Minnie C.)
 Millar Robert, moved to Denver.
MILLEN MRS E FONTANELLE, 25 Nicely Furnished Rooms With Bath and Electric Lights, Close in and in Full View of the Mountain Ranges, 107-109 S Nevada Av, one Block South of Post Office.
 —John M, patrolman Police Dept, res 107 S Nevada av. (Mrs E Fontanelle.)
 —Maria (wid Solomon L), bds 107 S Nevada av.
 Millennial Bible Class, top floor Robbins Bldg.
 Miller, see also Mueller.
 —Ada E, student High School, bds 833 E Cache la Poudre.
 —Adolph M, lab, res 305 N 8th (Colo City). (Mrs Millie A.)
 —Mrs Agatha (N Y Store Co), res 316 N Tejon.
 —Albert M, confectr, 13 1/2 S Tejon, res 18 N Weber. (Mrs May.)
 —Aletha, student, bds 218 W Platte av.
 —Andrew, grocery and meats, 325 S Institute, res 323 same. (Mrs Mary M.)
 —Andrew J, asst mgr White Sewing Mach Co, res 13 E Moreno av. (Mrs Louise J.)
 —Archibald J, cond C S & I Ry, res 123 S Cascade av.
 —Arthur, propr Pioneer Bakery, 525 1/2 Colorado av (Colo City), res 918 Jefferson av (Colo City). (Mrs Edna F.)
 —Arthur, millman Golden Cycle Mill, res 1010 Modes (Colo City). (Mrs Lizzie.)
 —Asbury, res 20 Beacon, Roswell. (Mrs Winnie C.)

Haigler Realty Co. OFFICES 1-2-3-6-8 BARNES BUILDING
 113 1/2 E. PIKE'S PEAK AVE.
 "Specialists" in San Luis Valley Irrigated Lands

PASSENGER AND FREIGHT ELEVATORS
OTIS ELEVATOR CO. DENVER, COLORADO
 OPERA HOUSE BLOCK

THE EL PASO ICE & COAL CO.
 ARTIFICIAL ICE BEST COAL
 EL PASO DISTILLED WATER
 29 NORTH TEJON ST. PHONES 46 & 91

MEET ME AT THE BUSY CORNER
The Robinson Drug Co.
 Most popular Soda Fountain in the Town.
ALL THE NEW DRINKS
 Telephone Main 4

422 MIL R. L. POLK & CO'S. 1909 MIL

KENTUCKY STABLES
Best of TURNOUTS
 121 E. Bijou St Phone 568

MILLER AUGUST F (El Paso Cleaning & Tailoring Co), 10 E Kiowa, Tel Main 667, rms 425 DeGraff Bldg. (Mrs Mabel.)
 —Automobile Co, R A Miller pres, 122 N Cascade av.
 —A B C, fireman C S Elec Co, res Papeton.
 —A Elizabeth (wid Richmond), laund, res 818 N Pine.
 —Mrs Belle S, furrier Gustave Stainsky, res 1701 Washington av.
 —Benjamin, barnman, bds 102 W Cimarron.
 —Benjamin, miner, bds 217 Main, Roswell.
 —Benjamin F, farmer, res 833 E Cache la Poudre. (Mrs Henrietta.)
 —Benjamin R, moved to Denver, Colo.
 —Bernard F, mach, rms 218 S Tejon.
 —Blanche, student High Schol, bds 133 W Mill.
 —Caroline (wid David S), bds 830 E Platte av.
 —Caroline J, nurse, 2207 N Tejon, res same.
 —Chall C, prin 20th Century Zigzag Bus Coll, 109 1/2 N Tejon, res 219 N El Paso. (Mrs Iva B.)
 —Charles, died Nov 26, '08, age 40.
 —Charles, tmstr, bds Papeton.
 —Charles W, foreman, res 102 W Cimarron. (Mrs Matilda.)
 —Clara Y, boarding, 1215 N Nevada av.
 —Clinton V G, student Colo Coll, bds 415 E Uintah.
 —David B, moved to Denver.
 —David D, miner Austin Bluffs Coal Mine, res 116 N Walnut. (Mrs Mary E.)
MILLER DON W, Driver Sinton-Rustic Home Dairy Co, res 409 S El Paso. (Mrs Mary C.)

Miller Edgar E, painter, bds 400 Nevada av.
 —Edward P, pressman Watering Press, res 707 E Kiowa. (Mrs Lillian.)
 —Effie F, student Colo Coll, bds Tejon Hall.
 —Elisha S, emp Seldomridge Grain Co, res 121 E Papeton av (Manitou).
 —Elmer L, clk I A Foote & Co, res Colorado av (Colo City). (Mrs Bertha L.)
 —Elmer O, bartndr L F Risser, rms Colorado av (Colo City).
 —Elva, bds 830 E Platte av.
MILLER ERNEST G, Pres Farmers Land & Loan Co, Sec and Treas North Fork Land & F Co, res Denver.
 —Frank, mach, Pike View Coal Mine, bds Pike View.
 —Frank-B, (N Y Store Co), res 316 Tejon. (Mrs Agatha.)
 —Frank C, bds 833 E Cache la Poudre.
MILLER FRED B, Supt C M Ry, Main nw cor 1st (Colo City), res 1308 Lincoln av. (Mrs Ida.)
 —Fred C, farmer, bds 121 S Prospect.
 —F Henry (Miller & Rock), res 121 10th. (Mrs Chloe A.)
 —George A, bkpr Hassell Iron Works Co, res 1716 Wood av. (Mrs Katherine P.)
 —George F, solr, res 214 E Mill. (Mrs Grace.)
 —George H, mgr Miller Ptg Co, 116 E Huerfano, res 428 E Pike's Peak. (Mrs Agnes S.)
 —George M, lab Manitou Mines Springs Co, res 387 Manitou (Manitou), (Mrs Susie A.)
 —Harry A, clk, rms 110 N Tejon.
 —Harry M, hlpr C S & C C D Ry, res 930 Colorado av.
 —Mrs Hattie, res 24 Boulder cres.
 —Hazel E, student, bds 387 Manitou (Manitou).
 —Henry, lab, res 133 W Mill. (Mrs Josephine.)
 —Herman A, driver S James & Son, res 217 E Huerfano. (Mrs Maude E.)

E. G. PASTER Contractor and Builder
 SHOP 4 EAST KIOWA Phone 801
 Residence Phone 967

MIL Colorado Springs, Colorado City and Manitou Directory. MIL 423

A. B. Hutchinson J. L. Columbia
MANITOU LIVERY AND TRANSFER CO.
 Manitou, Colo.
 OFFICE STABLE
 225 Manitou Avenue 111 Manitou Avenue
 Phone Manitou 9 Phone Manitou 4

Herman F, barber, 100 Canon av (Manitou), res 160 Grand av (Manitou). (Mrs Sylvia M.)
 Ina, student Cent Bus Coll, bds 833 E Cache la Poudre.
 Jorwerth, messr O E Hemenway, bds Nob Hill.
 Ira A, bds 30 Boulder cres.
 James H, emp C S Elec Co, bds Papeton.
 James R, bkpr Gazette, res 1627 Cheyenne boul. (Mrs Elizabeth H.)
 James S, tmstr, res 1001 S Cascade av. (Mrs Luella M.)
 Johanna, res 213 E Willamette av.
 John C, painter, res 416 S 9th.
 John G, lab, res Nob Hill. (Mrs Martha.)
 John H, res rear 915 N Corona. (Mrs Pearl.)
 John K, druggist, res 1215 N Nevada av. (Mrs Clara Y.)
 John P, tmstr, res 218 W Platte av. (Mrs Elizabeth.)
 John T, miner Patterson Coal Mine, bds 2817 N Cascade av.
 John W, cook, res 423 N Pine. (Mrs Nannie M.)
 J. Elizabeth, res 30 Boulder cres.
 Laura E, student High School, bds 227 N Corona.
 Lauriston W, res 10 W Mill. (Mrs Nellie M.)
 Lettie, cook, rms 615 Maple.
 Mrs Lillian B, moved to Long Beach, Cal.
 Coraine E, hlpr C M Ry, res 206 Main (Colo City). (Mrs Asenath.)
 Louise, rms 426 E Bijou.
 Louise C, tchr Steele School, bds 2207 N Tejon.
 Loven H, bridgewrk, rms 4 E Verminijo av.
MILLER L A, B S, M D, Physician and Surgeon, 418 Colorado av (Colo City), Office Hours, 9 to 11 a m, 2 to 4, and 7 to 8 p m, Tels West 24 and Home 65, res 401 Jefferson (Colo City), Tels Blue 681 and Home 351. (Mrs Nellie M.)
 Margaret, bds 217 Main, Roswell.
 Margaretta B (wid Robert), rms 10 N Wahsatch av.

Miller Marie, dressmkr, 503 S Tejon, res same.
 —Martha, rms 1635 Colorado av.
 —Mary, moved to New Rochelle, N Y.
 —Mary A (wid Jeremiah S), res 121 S Prospect.
 —Mary E, emp Elite Laundry, bds 206 Main (Colo City).
 —Mary E, moved to Denver, Colo.
 —Mary L, bds 329 E Bijou.
 —Minnie A (wid Ernest A), res 325 Grant av (Colo City).
 —Monroe, res 1420 S Nevada av. (Mrs Susie.)
 —Myrtle B, waiter McRae Restaurant, bds 121 S Prospect.
 —M Frances, phys, 30 Boulder cres, res same.
 —Oliver F, res 409 S Nevada av. (Mrs Josephine.)
 —Omer B, salesman Chester I Dale & Co, rms 328 E Kiowa.
 —Mrs Ophelia B, moved to Denver.
 —Patrick J, res 121 Ruxton av (Manitou). (Mrs Elizabeth.)
 —Pearl H, bds 305 N 8th (Colo City).
 —Peter, miner Danville Coal Mine, res 217 Main, Roswell.
 —Peter R, blksmith C S & C C D Ry, res 930 Colorado av. (Mrs Tillie.)
 —Printing Co, G H Miler mgr, 116 E Huerfano.
 —Richard R, rms 1311 Washington av.
 —Rita L, student Colo Coll, bds McGregor Hall.
 —Robert A, pres Miller Auto Co, res 304 W Kiowa. (Mrs Lillian I.)
 —Roderick D, grocer, Papeton, res same. (Mrs Gwendolyn.)
 —Rosamond, mgr Las Tejas Apartments, 110 N Tejon.
 —Rose, housekpr Alta Vista Hotel.

Don't Worry about Your Credit Business. Let
The Hancock-Love Mercantile Agency
 Furnish you with Reliable Ratings and you will have no cause to worry.
 TELEPHONE MAIN 1194 AND ASK ABOUT US

AUTOGENOUS WELDING It's the new method of Automobile Repairing, done only by
FRANK F. BUMSTEAD & CO.
 REAR OUT WEST BUILDING

Oregon Short Line
 For all Western and Northwestern Points
 (SEE PAGE 5)

PHONE FOR THE PROMPT PLUMBERS PHO

13

Barnes-Stephens Plumbing & Heating Co. 206 N. Tejon St

424 MIL

R. L. POLK & CO'S. 1909

MIL

Pecos Valley Fruit Lands
Our Specialty
THE MOYER REALTY CO.
208 DeGraff Building

- Miller Mrs Ruth, cook, 817 N Cascade av, bds 412 S Institute.
—Samuel, real est, bds 1506 S Cascade av. (Mrs Katherine.)
—Sarah E, rms 106 S Weber.
—Mrs Tina, res 315 W Monument.
—Walter E, real est, res 911 E Vermijo av.
—Wilhelmina K, student Colo Coll, bds Ticknor Hall.
—Wm C, musician, rms 222 N Tejon.
—Wm Edgar, lawyer, res 1527 N Royer. (Mrs Reuby C.)
—W Emory, tmstr, bds 833 E Cache la Poudre.
MILLER & ROCK (F Henry Miller, Charles E Rock), Real Estate, Loans, Insurance & Investments, 1012 Colorado av, Tel Chestnut 23, res Tel White 45.
Millett Wm S, adv agt, res 1318 N Corona. (Mrs Elizabeth M.)
Milligan Mrs Altha B, dressmkr, 610 E Boulder, res same.
—George, waiter, res 518 S Wahsatch av. (Mrs Mary E.)
—Perry, carp, res 610 E Boulder. (Mrs Altha B.)
—S Edward, millman Portland Mill, res 610 E Boulder. (Mrs Nettie.)
Milliken James, clk, bds 24 W Costilla. (Mrs Ina.)
—John Tait, con eng Golden Cycle M Co, res 228 E Yampa. (Mrs Juliet A.)
Millis C, Arthur, lab, res 717 Sierra Madre.
Mills Edward E, res 607 E Boulder. (Mrs Edna E.)
—Emily, student Colo Coll, bds Ticknor Hall.
—Mrs Fannie, res Stratton Park.

- Mills Hollis R, supt. County Farm, res same. (Mrs Blanche)
—James T, plumber, 2317 N Nevada, res same. (Mrs Jennie C.)
—Jessie, bds Stratton Park.
—Joseph W, curios, res 411 W Union. (Mrs Aruinda A.)
—Sebastian S, millman Portland Mill, res 215 E Las Animas. (Mrs Katie C.)
—Wm H, mason, res 432 W Kiowa. (Mrs Alice N.)
Millson Frank M, clk C S & C C D rms Y M C A.
Millward Arthur A, bartndr El Paso Club, res 226 N Wahsatch av. (Mrs Abbie E.)
—Samuel J, eng, res 305 Jackson (City). (Mrs Rachel.)
Millwright Richard, tmstr, rms 120 Nevada av.
Milner Amzie, student, bds 624 Weber.
—James E, fireman, res 515 1/2 Ft Wood. (Mrs Mae V.)
—Nathaniel M, fireman C M Ry, res W Bijou.
—Viola M, waiter Cucharras Hotel, rms 118 1/2 S Tejon.
Milon Mrs Roszina, cook 428 N Weber.
Milone, see also Malone.
—George S, with Wills, Spackman Kent, res 1536 Wood av. (Mrs Grace E.)
—Lois M, student, bds 1536 Wood av.
Milostan Leonard, driver, C L Zimmerman, rms 406 S Nevada av.
Miltenberger Anthony J (Miltenberger & Wasson), res 402 Colorado. (Mrs Catherine M.)
—Mrs Catherine M, milliner, 402 Colorado av (Colo City), res same.
—Elizabeth, stenog J W Wright & Co, bds 5 Alsace Way.
—Leo, cook Alta Vista Hotel.
MILTENBERGER & WASSON
J Miltenberger, L R Wasson Proprs Metropolitan Barber Shop Baths in Connection, 104 E Pike Peak av, Tel Main 960.
Milton Henry D, rms Y M C A.
—Thomas L, cond, res 10 Lincoln. (Colo City). (Mrs Margaret A.)

A. P. MARTIN & CO. Real Estate & Loans
126 E. Pike's Peak Ave. Tel. Main 394

MIL

Colorado Springs, Colorado City and Manitou Directory.

MIT 425

- MILWAUKEE MECHANICS INSURANCE CO** (of Milwaukee), H F Avery Agt, 11 First Nat Bank Bldg.
Mimms Mrs Marian, laund, bds 646 Maple.
Minard, see also Menard.
—Russell W, harnessmkr, res 408 Adelaide pl. (Mrs Marguerite M.)
Miner, see also Minor.
—Frank I, bkpr Newton Lbr & Mfg Co, res 123 E Las Animas. (Mrs Lucile E.)
—Mrs Myrtle, dressmkr, 226 E St Vrain, res same.
Mineral Farm Cows Mining Co, Percy Hagerman sec and treas, 228 Hagerman Bldg.
Miners' & Farmers' Trading & Mercantile, L L Aitken pres and treas, A E Maunder sec, A J Kelly mgr, Pike View, W A Greening mgr, Curtis P O, office 112 E Pike's Peak av.
Minerya Gold M & M Co, C D Weimer sec, 43 P O Bldg.
Mingus Charles, eng, rms 387 Manitou av (Manitou).
Minich Joseph J, tailor, bds 1117 N Hancock av.
—Louis, tailor, res 1117 N Hancock av. (Mrs Margaret.)
—Louis C, phys U S Army, bds 1117 N Hancock av.
—Russell A, clk, bds 1117 N Hancock av.
Minier Emma S (wid Wm B), opr Fire Dept, bds 1108 N Institute.
—Ralph E, clk Colo Springs Co, res 1108 N Institute. (Mrs Rose A.)
Mining Exchange Building, Nevada av sw cor Pike's Peak av.
—Exchange Building Assn, F F Castello pres, W P Kinney sec and treas, Mining Exch Bldg.
Minium Charles E, bkpr Mrs M E Minium, res 526 Lincoln av (Colo City). (Mrs Mary E.)
—Darius, carp, bds 121 Monroe (Colo City).
—Edward, motorman C S & I Ry, res 115 E Las Animas. (Mrs Flora L.)

W. I. LUCAS
BICYCLES AND BICYCLE LIVERY
119 N. Tejon St. Phone Main 900

- Minium Mrs Mary E, furn, 507 Colorado av (Colo City), res 526 Lincoln av (Colo City).
—Wm H, bds 121 Monroe (Colo City).
Mink Leonard J, clk C S Dry Goods Co, bds 315 N Weber.
Minkus M, emp Antlers Hotel.
Minor, see also Miner.
—Albert J, janitor, res 912 E Moreno av. (Mrs Gertrude M.)
—Charles, student, bds 333 S El Paso.
—John, painter, res 333 S El Paso. (Mrs Ella V.)
Mirise Mrs Ella M, emp Wilbur Suit Co, rms 226 1/2 N Tejon.
—Frank P, tmstr Western Pkg Co, res rear 222 W Kiowa.
—Frank P jr, butcher, bds rear 222 W Kiowa.
—Mary L, bds rear 222 W Kiowa.
—Paul H, salesman Western Pkg Co, rms 226 1/2 N Tejon. (Mrs Ella M.)
—Wm H, feeder Prompt Printery Co, bds rear 222 W Kiowa.
Mirsky Myer B, propr Western Laundry, 11 W Huerfano, rms 431 S Weber.
Miskolene Nicholas, lab N S R & R Co, res 1107 S 5th (Colo City). (Mrs Gladys.)
Mission Relief Depot, Rev W H Lee supt, 23 W Huerfano.
Mitchell Anna, domestic Grier's Hotel.
—Mrs Belle, res 514 High.
—Bessie M, student, bds 212 N 7th.
—Charles A, wrapper Kaufman & Co, bds 712 S Sawatch.
—Elmer G, died Nov 27, '08, age 38.
—Eunice T, dressmkr, bds 812 W Huerfano.
—Franklin W, millman El Paso Lbr Co, res nr Boulder, Nob Hill. (Mrs Anna M.)

THE EL PASO ICE & COAL CO.
ARTIFICIAL ICE BEST COAL
EL PASO DISTILLED WATER
29 NORTH TEJON ST. PHONES 46 & 91



WHILE IN COLORADO be sure to take the
COG ROAD to the Summit of
PIKE'S PEAK

ADVERTISE IN THE GAZETTE
MORE RESULTS - QUICKER RESULTS - BEST RESULTS

Advertise Business to get More The Telegraph Brings Results

The Houston Lumber Co.

20 to 32 West Vermijo Ave.
TELEPHONE MAIN 102

Carries a Full Line of
BUILDERS' HARDWARE and BUILDING MATERIALS

426. MIT.

R. L. POLK & CO'S. 1909

MOA



**REAL ESTATE
INSURANCE
LOANS**

PHONE MAIN 209
23 1/2 N. TEJON ST.

Mitchell Fred N, hlpr Rudolph Heyse,
bds 515 W Bijou.

—Harold S, moved to Arapahoe, Neb.

MITCHELL HORACE H, Certified
Public Accountant, Broker, Insur-
ance and Bonds, 4 Giddings Bldg,
ance and Bonds, 4 Giddings Bldg,
(Mrs Rosa S.) (See adv.)

Mitchell Mattie A, student, bds 812
W Huerfano.

—Mit E, student, bds 1628 N Nevada av

—Morris, student, bds 1628 N Nevada
av.

—Mrs Nancy A, smstrs, res 197 Navajo
av (Manitou).

—O Gilbert, tmstr Epperson Hay & L
S Co, res 915 Washington av (Colo
City). (Mrs Florence.)

—Roy T, lab, bds 212 N 7th.

—Ruth M, student, bds 515 W Bijou.

—Wm, bartndr Driving Club, rms 328
S Wahsatch av.

—Wm B, res 11 N 17th. (Mrs Laura
A.)

—Wm F, pkr Shields-Morley Grocery
Co, res 712 S Sahwatch. (Mrs
Hannah M.)

HORACE H. MITCHELL

CERTIFIED PUBLIC ACCOUNTANT

Member Colorado Springs Mining Stock Association

Liability, Accident and Life Insurance Surety Bonds
ROOM 4 GIDDINGS BLDG. COLORADO SPRINGS, COLO.

Mitchell Howard P, printer Gazette,
res 444 W Uintah. (Mrs Myrtle
B.)

—Hugh T, carp, res 212 N 7th. (Mrs
Lettie D.)

—James, miner, res 812 W Huerfano.
(Mrs Sarah J.)

—James A, adv agt, res 536 E Uintah.
(Mrs Ellen.)

—James T, blksmth S M Dilts, res 528
E Huerfano. (Mrs Sarah.)

—John J, jeweler, bds 197 Navajo av
(Manitou).

—Kent O, student Colo Coll, bds Hager-
man Hall.

—Lela M, student High School, bds 812
W Huerfano.

—Louise, bds 1927 Wood av.

—Lydia A, nurse, 532 W Bijou, res
same.

—Mabel, student Colo Coll, bds 727 S
Weber.

—Maggie M, smstrs, bds 197 Navajo av
(Manitou).

—Martha A, domestic 630 12th, Ivywild.

Mitchell Wm L, carp, res 515 W
Bijou. (Mrs Catherine L.)

—Wm S, real est, res 1628 N Nevada
av. (Mrs Nellie.)

—Winifred H, bkpr J R McKinnie, rms
125 N Wahsatch av.

Mittler Albert, taxidermist Gustave
Stainsky, rms 202 S Wahsatch av.

Miyamoto Bunjiro, student Colo Coll,
bds 1121 N Tejon.

—M, miner Danville Coal Mine, bds
Curtis P O.

Mizer Beriah W, baker Henry Decker,
rms 331 E Willamette av. (Mrs
Fannie R.)

M J T Gold Mining Co, C B Garnett,
asst sec, 301 Mining Exch Bldg.

Moats Edwin C, brkman, bds Hotel
Hoffman (Colo City).

—J Benjamin, bds Hotel Hoffman
(Colo City).

—Leonard C, chief Fire Dept, Colo City,
res 527 Washington av (Colo City).
(Mrs Margaret A.)

TUBERCULOSIS, BRONCHITIS, ASTHMA AND CATARRH

Are all successfully treated by the well known "Bensonizer" Treatment

"BENSONIZER" CURE

130 East Kiowa Street

H. A. SCURR,

REAL ESTATE AND LOANS
MONEY TO LOAN ON CHATTELS
NOTARY PUBLIC
20 S. TEJON ST.

TEL. BLACK 732

MOB

Colorado Springs, Colorado City and Manitou Directory.

MOF 427

Moberly Erskine E, student Colo Coll,
bds 1111 Grant av.

—George N, lab, res 1111 Grant av.
(Mrs Julia T.)

Mobert, see Moebert.

Mobile Gold M Co, F H Pettingell pres,
315 Mining Exch Bldg.

Moccasin Mountain M & M Co, W C
Frost sec, 6 N Nevada av.

Mockbee John L (Mockbee & Chase),
bds 8 Colorado av (Colo City).
(Mrs Carrie.)

—Thomas A, res 336 E Las Vegas.
(Mrs Adeline.)

—& Chase (J L Mockbee, F H Chase),
autos, 306-308 Colorado av (Colo
City).

Moddelmog Matilda, domestic 20 E San
Rafael.

Mode Kate, domestic 106 N Cascade av.

MODEL THE, H C Sattler Propr,
Wall Paper, Paints, Oils, Etc, 7 E
Bijou, Tel Main 549. (See adv.)

PAINTING
GLASS

KALSOMINING
BRUSHES

The MODEL Wall Paper, Paints, Oils

H. C. SATTLER

Phone Main 549
No. 7 E. Bijou St.

Colorado Springs

MODERN COMPRESSED AIR
Carpet Cleaning Co The, George F
Rose Lessee, Our Process Is Strictly
Compressed Air, Satisfaction Absolu-
tely Guaranteed, We Make Rugs
of Your Worn Out Carpets, Refit-
ting and Sizing Our Specialty, 915
S Sierra Madre, Phone Main 783.

MODERN SCHOOL OF
Thought and Expression, L Reeves
Smith Principal, 317 N Tejon, Tel
Main 1541.

Moe Louis S, chauffeur 1710 N Cas-
cade av.

Moes Emily L, bds 1831 N Tejon.

Moffat Marguerite A, student High
School, bds 814 E Boulder.

—Wm P, carp, res 814 E Boulder. (Mrs
Hannah C.)

MOFFETT JOHN, Merchant Tailor,
Cleaning and Altering a Specialty,
16 S Tejon, res 1514 W Cheyenne
rd. (Mrs Annie L.)

—Orpha, domestic 210 E Uintah.

THE GOWDY-SIMMONS PRINTING CO.

PRINTERS FROM

TYPE=COPPER PLATE=STEEL DIES

THE EL PASO ICE & COAL CO.
 ARTIFICIAL ICE BEST COAL
 EL PASO DISTILLED WATER
 29 NORTH TEJON ST. PHONES 46 & 91

MAILING LISTS --- Any Line --- Anywhere
 Address R. L. Polk & Co., Salt Lake City

CHARLES GEISSLER Contractor & Builder
 TELEPHONE MAIN 844 120 N. NEVADA AVE. The Lowest Jobbing Rates in Town

428 MOF R. L. POLK & CO'S. 1909 MON

Tents and Awnings
 House Tents a Specialty
 Lawn Awnings Hammocks
The Out West Tent & Awning Co.
 113 1/2 N. Tejon St. Phone 1261

Moffitt Paul L, student Colo Coll, bds 724 N Nevada av.
 —Wm C, student Colo Coll, bds 317 E San Rafael.
 Mogilner Max, mattress mfr, 511 W Huerfano, res same. (Mrs Bertha.)
 Mohler Chester E, eng Giddings Bldg, res 314 Nichols ct. (Mrs Tura J.)
 —Mrs Rebecca M, moved to Syracuse, N Y.
 Moler Hutson E, moved to Denver.
 —John A, res 418 E Bijou. (Mrs Sina C.)
 —Lenita E, tchr Midland School, bds 418 E Bijou.
 Mollenhauer Julia, rms 139 Osage av (Manitou).

Monck Frank G, clk W F & Co B res 928 E Vermijo av. (Mrs Nell B.)
 Mondetichi Peter, miner, Rapson Coal Mine, bds Papeton.
 —Thomas, miner Rapson Coal Mine, bds Papeton.
 Money Mrs Carrie E, tchr Steele School rms 221 N Cascade av.
 Monfort Rev David G, pastor Emmanuel Presb Church, res 720 N Walnut. (Mrs Abbie P.)
MONFORT WM N, Tel Editor Gazette, res 1019 N Wahsatch, av, Tel Red 141. (Mrs Zaidce L.)
 Monroe, see also Munroe.
 —Bernard R, bds 222 Cheyenne boulev.
MONROE D EDWIN (D E Monroe & Freytag Drug Co), res 512 N Weber, Tel Main 1669. (Mrs Maude.)
MONROE D E & FREYTAG DRUG Co (D E Monroe, E F Freytag) Prescription Druggists, 118 N Tejon, Tels Main 258 and 386. (See adv.)

D. E. MONROE USE "CHAPS" E. F. FREYTAG
The D. E. Monroe & Freytag Drug Co.
 Prescription Druggists
 Medicines, Toilet Articles, Wines and Liquors
 Imported and Domestic Cigars
 All the Latest Drinks Served at our Soda Fountain
 118 N. Tejon St. De Graff Bldg. Phones, Main 258, 386 Colorado Springs

Mollenhauer Wm, rms 139 Osage av (Manitou).
 Mollie Gibson Cons M & M Co, Percy Hagerman pres, 228 Hagerman Bldg.
 Monaghan Henry P, florist, bds 630 N Cascade av.
 Monahan, see also Moynahan.
 —Mae V, opr Glockner Sanitarium.
 Monarch Mining, Milling T T & P Co, J R McKinnie pres, 402 Mining Exch Bldg.

Monroe George W, clk Kaufman Co, bds 222 Cheyenne rd.
 —Lettie, bds 332 Cameron av.
 —Wm A, tmstr Wm Norton, res 332 Cameron av.
 Monson, see Munson.
 Montague Joseph, miner, Pike View Coal Mine, res 230 W Platte av. (Mrs Rose D.)

SPORTING GOODS
G. S. BARNES & SON PHONE MAIN 80
 111 E. PIKE'S PEAK AV.

ARTIFICIAL ICE BEST COAL
EL PASO DISTILLED WATER
29 NORTH TEJON ST. PHONES 46 & 91
THE EL PASO ICE & COAL CO.

MUETH'S CANDIES, CAKES, ICE CREAM
 Where Quality is the First Consideration
 26 North Tejon Street.

MON Colorado Springs, Colorado City and Manitou Directory. MOO 429

J. D. HILTBRAND
 EDISON AND VICTOR
Talking Machines
 125 N. Tejon Tel. Main 913

Montcalme Sanitarium, conducted by the Sisters of Mercy, Capitol Hill (Manitou).
 Monte Carlo G & S Mining Co, Thomas Tribe sec, 1912 N Tejon.
 —Rico G M Co, J S Tucker sec, 62 P O Bldg.
 Montevichi Michael, miner Patterson Coal Mine, bds Papeton.
 Montfort W M, corres Associated Press, Out West Bldg.
 Montgomery Bernard, carp, bds 721 E Platte av.
 —Eva P, student High School, bds 314 E Costilla.
 —Hall, N Cascade av sw cor College pl.
 —Herbert L, agt Colo Monumental Wks, res 2509 N Cascade av, (Mrs Lena J.)
 —Ione C, tchr Colo City High School, bds 721 E Platte av.
 —John M, farmer, rms 516 E Platte av. (Mrs S Alice.)
 —Malcolm A, lab, res 1402 S Pine. (Mrs Louise E.)
 —Opal M (wid Charles), rms 130 Cheyenne av.
 —Susan E (wid Thomas D.) res 721 E Platte av.
 —Thomas I, fireman Portland Mill, res 122 W Fountain. (Mrs Mary B.)
 Montreal Gold M & M Co, C V Turner sec, 68 First Nat Bank Bldg.
 Monument Gold Mining Co, E J Eaton pres, 102 S Tejon.
MONUMENT VALLEY COAL CO.
 E D Bowers Pres and Treas, A C Isaacs V-Pres and Gen Mgr, F M Bowers Sec, 21 N Tejon, Tel Main 496, Yards 27-29 W Huerfano, Tel Main 559, Mines 4 1/2 Miles N of City, Tel Main 743.
 —Coal Co, branch 320 S 17th (Colo City).
 —Park, bet D & R G R R and Wood av and Bijou and Roswell.
 Moody Edmond W, driver C S Laundry, res 231 S Prospect. (Mrs Phoebe E.)
 —Elijah, salesman, res 929 Monroe (Colo City). (Mrs Jennie.)
 —Emmett, driver Rocky Mtn T & T Co,

Moody Hulda, laund, bds 811 N El Paso.
 Moomaw John, farmer, res 827 N Royer. (Mrs Lida M.)
 Moon-Anchor Gold Mining Co, J R McKinnie pres, 402 Mining Exch Bldg.
 —Carlton A, coml agt Rock Island Lines, 2 Pike's Peak av, res 15 Boulder ct. (Mrs Elizabeth.)
 —Emery P, farmer, res 222 N Cedar. (Mrs Matilda R.)
 Mooney Jennie, domestic 1018 N Weber.
 Moore, see also More.
 —Rev Adna W, pastor Second Congregational Church, res 409 S Tejon. (Mrs Lala E.)
 —Albert, feed, 332 W Bijou, res same. (Mrs Adelaide.)
 —Alonzo L, ydman McRae Rest, res 321 W Dale. (Mrs Essie M.)
 —Anna J (wid Frederick), res 12 Boulder ct.
 —Anna L (wid James), bds 12 N Walnut.
 —Benjamin F, barnman, rms 121 E Rio Grande.
 —Carrie B, nurse, 1225 N Weber, rms same.
 —Cato, timberman, res 717 N Franklin. (Mrs Susie H.)
 —Charles J, fireman, res 328 Jefferson (Colo City). (Mrs Ida C.)
 —Daisy, bds 922 S Sahwatch.
 —David, bds 308 N Institute.
 —Dwight W, painter S M Duncan, bds 1610 Washington av.
 —D Wilson, res 1140 Wood av. (Mrs Anna C.)
 —Earl, bkbnr Out West P & S Co, rms 515 E Kiowa.
 —Earl W, fireman, bds 328 Jefferson (Colo City).

Phone Red 33 **ANTLERS TURKISH BATHS** 14 E. Bijou St.
CARL J. WENBERG, Graduate Masseur and Medical Gymnast. The Swedish "LING" System
 ALL KINDS OF BATHS

COLLECTIONS
THE GILES Mercantile Agency
 WE GET THE MONEY, AND SO DO YOU
 Phone 461 308-309-310 Hagerman Bldg.

EL PASO ICE & COAL CO.
 ARTIFICIAL ICE BEST COAL
 EL PASO DISTILLED WATER
 29 NORTH TEJON ST. PHONES 46 & 91

W. W. WILLIAMSON REAL ESTATE, LOANS
INSURANCE.
 19 East Pike's Peak Avenue. Phone 476

430 MOO R. L. POLK & CO'S. 1909 MOO

Somerset Club Coffee
 In Two lb. Tins—Sealed Try It
O. E. HEMENWAY
 115 S. TEJON ST.

- Moore Edward L, moved to Seattle, Wash.
- Eleanor A, stenog P F Gildea, bds 12 Boulder ct.
- Elmer, rms 1527 Colorado av.
- Emilie (wid Thomas T), bds 930 N El Paso.
- Mrs Emma, died Jan 26, '09, age 44.
- Ethel, bds 1140 Wood av.
- Ethel C, tchr, bds 910 High.
- Eugene H, fireman A T & S F Ry, res 407 S Nevada av. (Mrs Nellie M.)
- Frank I, moved to Boulder, Colo. (Mrs Julia.)
- Grace, student, bds 1525 N Weber.
- G Cleveland, patrolman Police Dept, bds 927 N Royer.
- G Cort (Moore & Greaves), 11 S Tejon.
- Harry, cashr Majestic Theater, rms 22 E Pike's Peak av.
- Helene K, clk P O, bds 12 Boulder ct.
- Howard, tchr Colo Coll, bds 1140 Wood av.
- James, solr, rms 228 E Pike's Peak av.
- James G, died May 8, '08, age 64.
- James Raymond, lawyer, res e s Nob Hill nr Platte av. (Mrs Sallie I.)
- James U, miner Curtis Coal Mine, res 622 E Dale. (Mrs Jessie-C.)
- Jesse J, tmstr Glen Eyrie, res 2018 Armstrong av. (Mrs Amelia J.)
- John A, brkman, bds 1709 Grant av.
- John E, barber J V Ferris, bds 319 E Bijou.
- John G, tmstr Newton Lbr & Mfg Co, res 821 S Cascade av. (Mrs Jennie M.)
- Joseph, rest rear 118 S Nevada, res 322 E Costilla. (Mrs Rosa E.)

- Moore J Baker, farmer, rms High. (Mrs Mary E.)
- Leon W, student, bds 420 N Franklin
- Larina E, tchr, bds 1709 Grant av.
- Levi C, driver, res 415 N Nevada (Mrs Ella.)
- Marion L (wid James H), rms 140 Washington av.
- Marion, bds 1140 Wood av.
- Mrs Mary C (wid Joseph I), bds High.
- Mary E (wid John W), res 160 Washington av.
- Mrs Mary F, res 308 N Institute.
- Mary L, tailor C E Maddocks, res 512 E Kiowa.
- Mrs Massey J, res 14 E Mill.
- Mrs Maude L, stenog W A Shepard, bds 402 N 15th.
- Maurice, lab Golden Cycle Mill, res 1709 Grant av. (Mrs Mary A.)
- Maurice J, lab Golden Cycle Mill, res 1709 Grant av.
- Michael, foreman, res 512 2d, Roswell (Mrs Julia.)
- Moses M, guide, rms 160 Deerpath (Manitou).
- Murvale H, student, bds 409 S Tejon
- Myra H, tchr Lowel School, bds 1927 N Nevada av.
- Nellie D, bds 308 N Institute.
- Nina E, student High School, bds 422 N Franklin.
- Porter, porter Alvin Perrine, res 622 Washington av (Colo City). (Mrs Selma.)
- Richard T, lab, bds 1709 Grant av.
- Robert, miner Curtis Coal Mine, bds Curtis P O.
- Robert I, clk Wulff-Sullivan Shoe Co, bds 12 Boulder ct.
- Roger P, died Sept 4, '08, age 52.
- Roland, student High School, bds 112 Boulder ct.
- Mrs Rosa, maid 730 Cascade av.
- Mrs Ruth A, laund, res 737 N Spruce
- Ruth A (wid Joseph), res 922 S Salt watch.
- Samuel C, moved to Denver.
- Thomas W, res 218 Pueblo av. (Mrs Jennie.)
- Wait, masseuse Mrs Marie Diaz, res 725 N Tejon. (Mrs Jennie.)

B. BENTON Show Case, Stair Building and
 General Repair Work
 116 Exchange Place Phone Red 233

Ask for Original "Manitou" TABLE WATER
 and Ginger Champagne
 The Manitou Mineral Springs Co. Absolutely NATURAL AND PURE Beware of Substitutes

MOO Colorado Springs, Colorado City and Manitou Directory. MOR 431

For Cut Flowers
call CRUMP
 Phone 500 511 E. Columbia

- Moore Wallace W, watchman D & R G R R, res 420 N Franklin.
- Walter, steamftr Barnes-Stephens P & H Co, res 512 E Kiowa. (Mrs Mary L.)
- Wm A, bartndr H C Thompson, rms 530 1/2 Colorado av (Colo City).
- Wm A, carp, rms 436 E St Vrain. (Mrs Lillian.)
- Willis G, res 1034 E Platte av. (Mrs Martha A.)
- Greaves (G C Moore, G H Greaves), props Crystal Theater, 11 S Tejon.
- Moran Clark W, bartndr R C Martin, rms 530 1/2 Colorado av (Colo City).
- Kate, smstrs, bds 330 E Cache la Poudre.
- Nell H, clk Fertig & Tutt Ins & Inv Co, bds 515 N Nevada av.
- Peter J, rms 15 N Wahsatch av.
- MORATH FRED A, Pres Morath Inv Co, res 17 E Jefferson, Tel Main 1551. (Mrs Lelah P.)**
- Frederic P, student High School, bds 17 E Jefferson.
- MORATH INVESTMENT CO**
 The (Capital Paid In \$25,000), F A Morath Pres, Real Estate and Investments, Business Opportunities, Loans, Mines and Mining Stocks, 4-5 P O Bldg, Tel Main 1286.
- Morawitz Frank, tailor, bds 316 W Cucharas.
- More, see also Moore.
- Edward, bds 5th, sw cor Bush av (Colo City).
- Jay, emp Golden Cycle Mill, res 1 Cheyenne boul. (Mrs Mary H.)
- Philip, student, bds 1 Cheyenne boul.
- Morean Louis, baker Tucker Rest Co.
- Moreland Ella, domestic 1335 N Tejon.
- Morelli Antonio, miner Rapson Coal Mine, bds Papeton.
- Dominic F, miner Danville Coal Mine, res 2721 N Cascade av. (Mrs Eugenia.)
- Marie (wid Carmine), res Papeton.
- Morgan Mrs Addie E, moved to Los Angeles, Cal.
- Allen L, painter, bds 218 W 3d, Ivywild.

- Morgan Amos, carp, res 905 S Conchos. (Mrs Isabella J.)
- Charles, student, bds 403 Main (Colo City).
- Claude P, student Colo Coll, bds 817 N Cascade av.
- David M, emp Star Laundry, res 218 W 3d, Ivywild. (Mrs Tabitha M.)
- Edith D, student High School, bds 218 W 3d, Ivywild.
- Effie M, emp Star Laundry, bds 218 W 3d, Ivywild.
- Fred L, clk C S & C C D Ry, res 411 E Columbia. (Mrs Irma L.)
- Frederick A, mach C S & C C D Ry, bds 430 Main (Colo City).
- Gold Mining Co, C P Bennett pres, 5 E Pike's Peak av.
- Henry J, salesman Singer S M Co, bds 315 E Kiowa.
- James W, div opr P O Bldg, res 518 S Hancock av. (Mrs Christina E.)
- Jesse, messr, rms 133 E Huerfano.
- John F, postmaster P O Colo City, res 403 Main (Colo City). Mrs Minnie.)
- John G Brokerage Co, F O Kohtz mgr, 24 Midland Blk.
- Mattie E, domestic 723 N Nevada av.
- Mrs May, rms 530 1/2 Colorado av (Colo City).
- Mrs Nora, maid Spaulding House.
- Robert, repr, bds 411 Washington av (Colo City).
- Mrs Tena, baker Phelps Dining Room, res 10 N Spruce.
- Walter L, dep County Surveyor, res 901 E Cimarron. (Mrs Martha A.)
- Wm F, janitor Mining Exch Bldg, bds 518 S Hancock av.
- Zeno L, clk E C Heap, bds 218 W 3d, Ivywild.

MAILING LISTS ALL KINDS ALL SECTIONS
 Address R. L. POLK & CO., Salt Lake City

Oregon Short Line
 For all Western and
 Northwestern Points
 (SEE PAGE 5)

Chris Pedersen

AGENT HILLYARD SECURITY

WINDOW FASTENERS

Rear 20 E. Bijou Tel. Main 1639

THE EL PASO ICE & COAL CO.
ARTIFICIAL ICE BEST COAL
EL PASO DISTILLED WATER
29 NORTH TEJON ST. PHONES 46 & 91

432 MOR

R. L. POLK & CO'S. 1909

MOR

Mori K, miner Danville Coal Mine, bds Curtis P O.
 Moriarty Walter, lab U S R & R Co, Morin George L, student, bds 122 Hill.
 —John D, bds 122 Hill.
 —Joseph M, bds 122 Hill.
 —Valendon, clk Paul Goerke & Son, bds 122 Hill.
 —Wm, res 122 Hill. (Mrs Annie E.)
 Moritz Jesse, clk Benjamin Rosenberg, res 418 S Cascade av. (Mrs Jennie.)
 Morlan S Elizabeth, bds 120 N Chestnut.
 Morledge Mrs Ida, propr Reed Rooming House, 507 1/2 Colorado av (Colo City).
 Morley F H, v-pres Shields-Morley Grocery Co, res Denver.
 —Mrs Helen T H, res 1321 Wood av.
 —Mary S (wid Joseph F) rms 830 High.
 —M Howard (Pike's Peak B & P Co), bds 6 E Willamette av. (Mrs Curtis P.)
 Morning Glory Gold M Co, F M Woods sec, 200 Mining Exch Bldg.
 Morrell Arthur W, res 1619 N Nevada av. (Mrs Atta R.)
 —Henry, student Colo Coll, bds 1519 N Nevada av.
 Morri Joseph, cook 1710 N Cascade av.
 Morrin David B, emp Antlers Hotel.
 —George W, janitor St Stephen's Church, res 116 E Monument.
 —Ruth, student Central Bus Coll, bds 116 E Monument.
 Morris Aaron, lab U S R & R Co, res 214 Lincoln av (Colo City).
 —Adelbert O, fireman Curtis Coal Mine, res 2118 N Nevada av.
 —Amos C, millman, res 817 Lincoln av. (Mrs Ida F.)
 —Bessie R, bds 732 N Wahsatch av.
 —Mrs Caroline H, bds 801 N Corona.
 —Clarence A, lab, res 125 N 7th. (Mrs Gertrude M.)
 —Clemuel C, teller Exchange Nat Bank, res 2104 N Tejon. (Emma R.)
 —C W, clk D & R G R R, rms 12 E Rio Grande.
 —Earl A, moved to Greeley, Colo.

Morris Edward, fireman Wm Clark res 224 W Monroe. (Mrs Ruby)
 —Emma F (wid Francis M), res 26 Prospect.
 —Florence (wid Wm N), res 908 Grand av.
 —Floyd D, sec to mgr C S Elec Co, 417 E Caramillo. (Mrs May W.)
 —George T, mach C S & C C D R, res 8 W Las Animas. (Mrs Effie G.)
MORRIS GEORGE W, Real Estate
 Loans and Fire Insurance, 431 Colorado av (Colo City), res 302 N 14th (Colo City), Tel Chestnut 86. (Mrs Effie M.)
 —Harry P, mach Colo Auto & Supply Co, rms 10 E Bijou.
 —Henry R, miner, res 422 Washington av (Colo City). (Mrs Hester F.)
 —Inez, bds 22 Center Ivywild.
 —Mrs Jennie J, moved to Westfield, Ind.
 —Jesse M, rest, 527 Colorado av (Colo City), rms 615 same.
 —Lillian I, binder Out West P & S Co, bds 29 N Prospect.
 —Maude, bds 817 Lincoln av.
 —Mrs Nellie, asst G B Stone, rms The Ormonde.
 —Newton C, student Colo Coll, bds 817 N Cascade av.
MORRIS RICHARD F, Dist Mgr
 Colo Telephone Co, 120 E Kiowa, Tel Main 1300, res 18 E Fontaine, Tel Main 75. (Mrs Ada B.)
 —Wayne, emp A T & S F Ry, bds 217 N Nevada av.
MORRIS HON WESLEY S, Judge
 Dist Court, Court House, res 217 N Nevada av, Tel Main 198. (Mrs Sarah M.)
 —Wm D, lab, bds 422 Washington av (Colo City).
 —Wm L, res 2117 Cooper av. (Mrs Emily J.)
 —Wm M, res 22 Center, Ivywild.
 —Wm M, miner, bds 324 N Wahsatch av.
 Morrish Moses, harnessmkr, 424 Colorado av (Colo City), res same. (Mrs Elizabeth.)
 Morrison Adelaide, student Colo Coll, bds 1402 N Weber.

BURGESS

FINE TEAS & COFFEES

112 North Tejon St.

MOR

Colorado Springs, Colorado City and Manitou Directory.

MOR

433

Morrison Adrian J, cook Scofield's Rest, rms 219 E Huerfano.
 Alexander, res 630 St Anthony (Colo City). (Mrs Jane.)
 Benjamin, miner Curtis Coal Mine, bds 203 Beacon, Roswell.
 Byron L, brick mnfr, 1603 Washington av, res same. (Mrs Minnie J.)
 Charles S, phys, 513 Colorado av (Colo City), res 218 same. (Mrs Lillian B.)
 Clyde E, insp, bds 226 Tremont, Roswell. (Mrs Ethel J.)
 Earl D, cashr D & R G R R, bds 124 E Cimarron.
 Elizabeth J, student Central Bus Coll, bds 632 St Anthony (Colo City).
 Mrs Emaline G, died Feb 13, '09, age 76.
 Frances B, bds 632 St Anthony (Colo City).
 Frank H, student Colo Coll, bds 722 N Weber.
 Fred, propr Brookside Hotel, 934 Colorado av (Colo City).
 Hugh, miner Curtis Coal Mine, bds 203 Beacon, Roswell.
 H M, autos, rms The Lenuox.
 Isabelle, tchr, bds 912 N Weber.
 James, miner Curtis Coal Mine, res 203 Beacon, Roswell. (Mrs Esther A.)
 James A, ins, res 912 N Weber. (Mrs Myrta W.)
 John, emp Golden Cycle Mil, res 632 St Anthony (Colo City). (Mrs Elizabeth.)
 John H, brkman C M Ry, rms Brookside Hotel (Colo City).
 Joseph L, student, bds 1603 Washington av.
 Mrs Laura C, res 15 N Nevada av.
 Letha, waiter Arlington House.
 Maria, student Central Bus Coll, bds 632 St Anthony (Colo City).
 Martha, bds 1416 N Chestnut.
 Richard B, student Colo Coll, bds 912 N Weber.
 Samuel B, salesman Shields-Morley Grocery Co, rms Y M C A.
 Thomas (McSwain & Morrison), res n end Waltham av (Manitou). (Mrs Katherine.)

THE ANTLERS HOTEL
 Thoroughly Fireproof Throughout.
 EVERY MODERN CONVENIENCE
 BANQUETS AND BALLS A SPECIALTY
BEST RESTAURANT IN CITY

Morrison Wm G, miner, bds 203 Beacon, Roswell.
 —Wm W, farmer, res 1416 N Chestnut. (Mrs Emily.)
 Morrow Almus T, presser J S Appel S & C Co, rms 427 E Huerfano.
 —Mrs Della M, clk J S Lamb, res 509 Monroe (Colo City).
 —Fannie E (wid Frank), res 225 W Cimarron.
 —James, lab, res 112 W Cheyenne rd. (Mrs Helen.)
 —James A, clk Cliff House.
 —Margaret, student High School, bds 1112 W Cheyenne rd.
 —Samuel, bds Union Printers' Home.
 —T Frank, res 509 Monroe (Colo City). (Mrs Della M.)
 —Wm L, gardener, 832 W Bijou, res same.
 Morse Caroline M, tchr Garfield School, rms 205 Cheyenne av.
 —Edward, student, bds 1504 N Nevada av.
MORSE ELVIN H, Propr Colo
 Springs Novelty Works, Gun and Locksmith, Rubber Stamps, Seals, Badges, Keys, Etc, 111 E Huerfano, Tel Main 822, res 512 S Weber. (Mrs Mary F.)
 —Henry D L, res 709 Monroe (Colo City). (Mrs Ella.)
MORSE IRA J, Wholesale Commission Merchant, Dealer in Butter, Eggs, Poultry, Fruits, Vegetables, 113-115 S Cascade av, Tels Main 14 and 68, res 1504 N Nevada av, Tel Main 1402. (Mrs L Angeline.)
 —James H, lab, res 121 Monroe (Colo City). (Mrs Mary M.)
 —Mrs Kate E, res 518 S Weber.
 —Lawrence B, with People's Mission, bds 23 W Huerfano.

PURE DRUGS
 PROMPT PHARMACY
 QUICK SERVICE
 Tel. Main 1770 S. W. Cor. Cascade Ave. and Huerfano

FOR HIGH-GRADE SUPPLIES GO TO THE
Colorado Springs Motor Car Co.
 13 NORTH CASCADE AVE. PHONE MAIN 2214

R. B. Harper
 Real Estate, Houses
 for Rent, Money to Loan
 16 S. Tejon Tel. Main 1274

THE EL PASO ICE & COAL CO.
 ARTIFICIAL ICE BEST COAL
 EL PASO DISTILLED WATER
 29 NORTH TEJON ST. PHONES 46 & 91

COLO. MINERAL WATER CO.
 Distributors of All Mineral Waters
 FOR GOOD HEALTH, DRINK WATERS THAT ARE PURE

J. R. BALLARD, Pres.
 Telephone 583

434 MOR R. L. POLK & CO'S. 1909 MOT

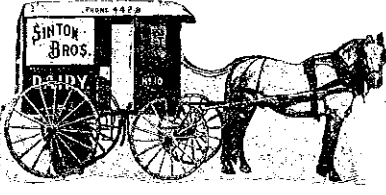

- Morse Mary E, music tchr, 1317 Grant av, rms same.
- Ruth D, bds 512 S Weber.
- Thomas J (Morse & White), bds 1504 N Nevada av.
- & White (T J Morse, J H White), grocers, 117 E Fontanero.
- Mortensen Dorothy, housekpr 415 N Cascade av.
- Esther, student, bds 617 E St Vrain.
- Louis, miner Rapson Coal Mine, bds 617 E St Vrain.
- Peter, foreman Rapson Coal Mine, res 617 E St Vrain.
- Mortimer John H, motorman C S & I Ry, res 544 E Platte av. (Mrs Estella L.)
- Morton Frank, clk J B Lyons, rms 29 S Cascade av.
- Mary A (wid Frank), res 2426 Cooper av.
- Mary L, bds 2426 Cooper av.
- Roy F (Perkins, Morton & Co), res 111 E San Miguel. (Mrs Katherine.)
- Wm F, lab, bds 2426 Cooper av.
- Mosby Wm, fireman C S Elec Co.
- Moser James W, lab C M Ry, res 1528 Washington av. (Mrs Rosa A.)
- MOSES HOMER C**, Physician and Surgeon, Hours 8 to 10 a m, 2 to 4 and 7 to 8 p m, Tel Main 1696, 428 N Nevada av, res same. (Mrs Grace C.)
- Mosher DeWitt C, res 1126 Lincoln av (Colo City).
- Roy M, musician Idle Hour Theatre, bds 1126 Lincoln av (Colo City). (Mrs Maude M.)
- Victor L, student, bds 1521 N Corona.

- MOSHER WM W**, Real Estate Loans, Fire Insurance, Investments Live Stock, Etc, 16 Midland Bldg, 1521 N Corona. (Mrs Jessie A.)
- Moskal Antonio, miner Pike View Co, res 58 Pike View. (Mrs Elsie.)
- Moskia Antonio, miner Patterson Co Mine, rms same.
- Moslander Florence E, student, bds 11 N El Paso.
- Harry E, appr, bds 1304 N El Paso.
- Wm, plasterer, res 1304 N El Paso (Mrs Ella).
- Mosley Hall, rear 1322 Lincoln av.
- John, moved to Denver.
- Moss Emma, tchr Bristol School, bds 11 N 7th.
- Eugene, student, bds 424 E Del Norte.
- Eva May, tchr Lowell School, bds 717 E Cache la Poudre.
- Frank J, carp, rms 407 Manitou (Manitou). (Mrs Nellie A.)
- Hope, stenog, bds 424 E Del Norte.
- Mrs Mary N, res 424 E Del Norte.
- Opal W, student High School, bds 717 E Cache la Poudre.
- Sherwood H, elev opr Giddings Bldg, res 719 E Cache la Poudre. (Mrs Emma P.)
- Wm A, rms 1705 Colorado av.
- Mosser Englebert, died Feb 4, '09, age 22.
- Mote Grant W, insp, res 101 Jefferson (Colo City). (Mrs Jessie L.)
- Motley Emma, bds 421 E Cucharras.
- George, porter, bds 421 E Cucharras.
- George H, janitor, res 421 E Cucharras.
- Ralph B, bartndr Pike's Peak Club, bds 421 E Cucharras.
- Swede V, bds 421 E Cucharras.
- Mott Frank P, miner Rapson Coal Mine, res 123A S Cascade av. (Mrs Mattie J.)
- Mrs Mattie J, furn rooms, 123A S Cascade av.
- Milan H, res 1020 S Cascade av. (Mrs Tena M.)
- Thomas A, res 811 N Tejon. (Mrs Mildred E.)
- Motzko John, lab, res 518 Main (Colo City). (Mrs Anna.)

THE H. A. GAEBEL ENGRAVING CO.
 MAKERS OF GOOD CUTS ONLY FOR PRINTING PURPOSES
 PUEBLO, COLORADO.
 PHONE UNION 761
 412 1/2 SANTA FE AVE.

Shawmman's
 EVERYTHING FOR EVERYBODY

MOU Colorado Springs, Colorado City and Manitou Directory. MUD 435

- Ounce Edward D, emp Van Briggles Pottery Co, res 443 W Uintah. (Mrs Eva I.)
- Olive Amanda, domestic W D Sawin.
- Olive Baptist Church, 832 S Nevada av.
- Oscar L, millman Portland Mill, res 808 Monroe (Colo City). (Mrs Minnie E.)
- Ozetta D, clk Emporium, bds 1815 Grant av.
- Oscar L, millman, bds 1815 Grant av (Colo City).
- Wm F, millman Portland Mill, res 1815 Grant av. (Mrs Jessie A.)
- Ourning Mrs Caroline C, clk Pelta's Dept Store, bds 511 Monroe (Colo City).

All That's Good in Men's Furnishings
 Phone Main 467

Phone 1034
Ford Electric Co.
 7 1/2 S. CASCADE AVE.
 We Repair Motors, Elevators, Lights, Telephones, Bells and Anything Electrical or Mechanical

- Moyer Joseph, painter, bds 1135 Custer av.
- Mabel P, bds 1135 Custer av.
- MOYER REALTY CO, W E Moyer** Mgr, Real Estate, Loans, Rentals and Insurance, Lands a Specialty, 208 DeGraff Bldg (See left top corner cards).

This House Expends Money Optimism Youth Energy Reliability
Real Estate And Land Tracts Yearly
COME in and see us
208 DE GRAFF BUILDING

- Ourning Luther R, driver Cascade Laundry, bds 511 Monroe (Colo City). (Mrs Caroline C.)
- Ow Wiley, painter, res 1801 Midland av (Colo City). (Mrs Perneacy J.)
- Owry Alvah L, City Market Master and Insp Weights and Measures, City Hall, res 915 Custer av. (Mrs Katharine K.)
- Ove Kenneth J, driver Fred S Tucker Furn Co, bds 1303 N Wahsatch av.
- Oyer Andrew, died Aug 11, '08, age 76.
- Mrs Cecilia B, died Sept 12, '08, age 31.
- George M, painter, res 1135 Custer av. (Mrs Hattie A.)
- Omgene I, milliner Hibbard & Co, rms 117 E Kiowa.

- Moyer Seymour H, furn rooms, 14 S Weber. (Mrs Alice.)
- Sylvester G, painter, res 21 S Weber. (Mrs Della M.)
- Walter E, mach C M Ry, res 9 S 18th. (Mrs Ethel M.)
- MOYER WALTER E**, Mgr Moyer Realty Co, 208 DeGraff Bldg, res 911 E Vermijo av. (Mrs Millie C.)
- Wm H, shoemkr, 428 1/2 Colorado av (Colo City), res 514 Washington av (Colo City). (Mrs Christina.)
- Moyers Ward A, millman, res 912 S Conejos. (Mrs May.)
- Moynahan, see also Monahan.
- Joseph T, moved to New York City.
- Muchelinos Victor, lab, bds 604 N Spruce.
- Mudge Warren O, painter Hemenway Carriage Co, res 404 S El Paso. (Mrs Ollie D.)

PAPER
 THE HYDE PAPER CO.

THAT'S ALL BUT ALL KINDS
 100-102 S. Victoria Ave. Pueblo, Colo.

20 P. O. Building
F. W. COAKLEY
 CITY PROPERTY FOR SALE OR RENT
 Phone Main 1452

THE EL PASO ICE & COAL CO.
 ARTIFICIAL ICE BEST COAL
 EL PASO DISTILLED WATER
 29 NORTH TEJON ST. PHONES 46 & 91

ENTERPRISE FURNITURE CO. PHONE MAIN 1280
 UPHOLSTERING, REPAIRING AND FINISHING 129-131 E. HUERFANO ST.

GREWELL & CONWAY
COAL CO.
 Office Phone Main 1271
 Yard Phone Main 2140
 110 N. Tejon St. 316 W Huerfano St.

Mudgett R M, moved to Denver.
 Mueller, see also Miller.
 —Rev I, res St Francis Hospital.
MUETH ADOLPH A, V-Pres Davis & Mueth Catering Co, res Los Angeles.
"MUETH'S", Davis & Mueth Catering Co Proprs, Caterers, Confectioners, Ice Cream and Bakery Goods, 26 N Tejon, Tels Main 254 and 294. (See right top lines.)

Telephones 254 and 294

Mueth's
Caterers & Specialists in Candy Making
Ice Cream and Bakery Goods
Mueth's

Muhlburg Burr F, clk N Marr Grocer Co, bds 1504 Grant av.
 —David F, barber H K Kinsman, bds 1504 Grant av.
 —John, lab, res 1504 Grant av. (Mrs Minnie.)
 —Harry E, died Dec 12, '08, age 30.
 —Wm C, bds 1504 Grant av.
 Muhrer Barbara (wid Matthew), res 15 S 12th.
 —Bertha, smstrs, bds 15 S 12th.
 —Helen, milliner Hibbard & Co, bds 15 S 12th.
 Muir Mrs Hannah T, phys, 611 N Tejon, res same.

Muir Harry, clk Hotel Kennebec (Mrs Luta.)
MUIR JAMES T, Physician and Surgeon, 201-202 Colorado Bldg, Red 634, Hours 10 to 12 a m, and 7 to 8 p m, res 611 N Tejon, Tel Main 2395. (Mrs Hannah)
 Mull W Percy, uphlstr Fred S Tejon Furn Co, rms Hotel Kennebec.
 Mullaney Charles A, carp, rms 28 S Tejon.
 —Frances J, student High School, 741 E Cache la Poudre.
 —F Arthur, repr W I Lucas, res 112 Mill. (Mrs Nellie E.)
MULLANEY JOHN F, Attorney at Law, Counselor-at-Law, Loans and Investments, 7-8 Midland Blk, Tel Main 231, res 741 E Cache la Poudre. (Mrs Catherine F.)

26 North Tejon Street

Mullaney Walter B, shoemkr B Cohen, bds 711 E Kiowa.
 Mullen Beulah M, student High School, bds 1719 Hayes.
 —Charles J, watchman C M Ry, 1719 Hayes. (Mrs Mary F.)
 —Edna G, bds 225 N El Paso.
 —John E, driver, res 211 S Wahsatch av. (Mrs Bessie.)
 —John K, electr Central Elec Co, 127 E Las Animas. (Mrs Alice)
 —Melville W, clk, res 225 N El Paso. (Mrs Alice E.)
 —Wm, carp, bds 412 N Tejon.
 Muller, see also Miller.

CASCADE AUTO AND SUPPLY CO. HIGH-GRADE TOURING CARS FOR RENT.
 115 North Cascade Ave. Phone Main 56

A. B. WILLIAMS & CO.—REAL ESTATE
 LOANS, INSURANCE
 113 1/2 N. Tejon St. Tel. Main 1260

Colorado Springs, Colorado City and Manitou Directory. MUR 437

Muller Olive B (wid Joseph), nurse, 818 S Cascade av, rms same.
 Mullica Jesse, cond C S & I Ry, res 803 S Nevada av. (Mrs Belle.)
 Mulligan Edward E, bds Union Printers Home.
 —John J, moved to Pueblo.
 —John J Daniel, salesman Singer S M Co, res 411 E Bijou.
 —Malloy, see also Malloy.
 —Milda H, student, bds 137 Ruxton av (Manitou).
 —James, rms 102 S Weber.
 —Mary A, bds 137 Ruxton av (Manitou).
 —Michael E, contr, rear 207 Manitou av (Manitou), res 137 Ruxton av (Manitou).
 —Edward jr, carp, bds 137 Ruxton av (Manitou).
 —Lunix Lafayette, res 2017 Ervay av. (Mrs Florence A.)
 —Wilvey Frank, bds County Poor Farm.
 —Patrick, barnman W H Buhr, rms same.
MUMMA DR ELMOR L, M D and Osteopath, 229-230 Hagerman Bldg, Tel Main 1974, res 917 Colorado av, Tel Main 1822. (Mrs Bertha.)
 —Mamah Glen E, bds 424 S El Paso.
 —Lemuel, miner, res 424 S El Paso. (Mrs Loretta E.)
 —M Fern, student, bds 424 S El Paso.
 —Minger Charles L, opr, res 1603 Cooper av. (Mrs Libbie.)
 —Munro Wm A, master mech Golden Cycle Mill, res 1704 Hayes. (Mrs Laura L.)
 —Munroe, see also Monroe.
 —Wm, res 323 W Kiowa.
 —Munsey Mary M, res rear 802 E Platte av.
 —Munson James stonectr, res 515 W Monument. (Mrs Anna.)
 —John C, carp, res 933 W Cheyenne rd. (Mrs Ursula.)
 —Mamie, waiter Park Bakery, rms 211 N Cascade av.
 —Robert D, broker, res 431 N Wahsatch av. (Mrs Mary.)
 —Murchison Frances C, embalmer, bds 1233 N Institute.

GOLD FISH
 Globes, Aquariums and Supplies
 A complete stock
THE OWL DRUG CO.

Murchison Margaret N (wid Alexander), res 1233 N Institute.
 Murdock Fred H, barber, 536 E Pike's Peak av, res same. (Mrs Anna R.)
 Muero T, miner, bds Curtis P O.
 Muroney Joseph, lab, res 319 E 2d Ivy-wild. (Mrs Jennie.)
 Murphy Agnes, bds 14 Beverley pl.
 —Mrs Alice S, domestic 319 E Platte av.
 —Bernice, ironer C S Laundry, bds 326 N Nevada av.
 —Burleigh L, insp Colo Tel Co, rms 321 S Cascade av.
 —Charles, insp C S & C C D Ry, res rear 412 S Tejon. (Mrs May.)
 —Clinton E, cond C S & I Ry, res 213 E Rio Grande. (Mrs Lena K.)
 —Davye, rms 12 1/2 S Tejon.
 —Mrs Fannie, bds Sunnycrest.
 —George, lab Portland Mill, rms 25 W Huerfano.
 —Hannah, nurse 22 W Buena Ventura.
 —James J, clk County Assessor, res 13 S 3d (Colo City). (Mrs Katherine.)
 —James J, lab, res 308 S Conejos. (Mrs Sarah J.)
 —James P, res 123 W Moreno av.
 —John, caller, bds 211 Main, Roswell.
 —John, carp, res 728 Garfield. (Mrs Eliza J.)
 —John A, bds 18 Boulder cres.
 —John B, died June 9, '08, age 24.
 —John H, driver C S Laundry, res 622 N Franklin. (Mrs Ethel E.)
MURPHY JOHN H, Treas Sun Realty Co, rms 226 E Cimarron.
 —John J, foreman Rock Island Lines, res 211 Main, Roswell.
 —Julia, maid 1710 N Cascade av.
 —Katharine, bds County Poor Farm.
 —Lavina E (wid Wm B), baker The Delicatessen, res 326 N Nevada av.

San Luis Valley Irrigated Land Sellers
HAIGLER REALTY CO.
 OFFICES 1-2-3-6-8 BARNES BLDG. 113 1/2 E PIKE'S PEAK AVENUE

OTIS ELEVATORS
 "The Name a Guarantee of Quality"
 Manufactured by OTIS ELEVATOR COMPANY
 Denver Office, Opera House Block

Prescriptions called
for and delivered **The Robinson Drug Co.**
Telephone Main 4

E. G. PASTER Contractor and Builder
SHOP 4 EAST KIOWA
Residence Phone 967 Phone 801

ARTIFICIAL ICE BEST COAL
EL PASO DISTILLED WATER
EL PASO ICE & COAL CO.
 29 NORTH TEJON ST. PHONES 46 & 91

KENTUCKY STABLES
SADDLE HORSES
AND DIVIDED SKIRTS
FOR LADIES
 121 E. Bijou St. Phone 568

Murphy Lucille A, student, bds 135 Ruxton av (Manitou).
 —Maggie, cook, bds 218 N Spruce.
 —Mrs Maria, died May 15, '08, age 44.
 —Mary A, bds 512 2d, Roswell.
 —Mary M (wid Cornelius), res 135 Ruxton av (Manitou).
 —Michael, miner Patterson Coal Mine, res Papeton.
 —Michael C (Clark & Murphy), rms 15 E Cucharas.
 —Mollie, pantry girl Alta Vista Hotel.
 —Philip J, student, bds 135 Ruxton av (Manitou).
 —Roy E, emp Crystal Theatre, res 538 W Willamette av. (Mrs Roxy F.)
 —Thomas, bds 211 Main, Roswell.
 —Timothy A, blksmith, rear 123 S Cascade av, res 321 same. (Mrs Abbie.)
 —U Earl, student Colo Coll, bds Y M C A.
 —Vernie, student High School (Colo City), bds 15 S 3d (Colo City).
 —Wm B, died Apr 13, '09, age 56.
 —Wm L, res 1015 N Weber. (Mrs Hilda M.)
 Murray Bridget (wid John), bds 116 E Caramillo.
 —Carmelita S, bkpr El Paso Sanitary Co, bds 313 N Sheridan av.
 —Caroline (wid Joseph), res 1022 Colorado av.
 —Charles T, died Feb 11, '09, age 25.
 —Carmine, opr Colo Tel Co, bds 1022 Colorado av.
MURRAY DANIEL L, Physician and Surgeon, Office Hours 10 to 12 a m, 2 to 4 p m, Sunday by Appointment, 20 S Tejon (1-2 Nichols Blk), res 2708 N Cascade av. (Mrs Clara E.)
 —Delia (wid John), res 116 E Caramillo.

MURRAY DRUG CO, Joseph Murray Mgr, 832 N Tejon, Tel 180.
 —Edward T, carp, res 1522 Hayes. (Malina.)
 —Frank D, carp, bds 1022 Colorado (Mrs Henrietta.)
 —George, died Jan 18, '09, age 44.
 —Henrietta, cashr C S Eliec Co, 231 N Franklin.
 —Henry, lab, res 210 S 4th (Colo City).
 —James N, mgr El Paso Sanitary, 126 E Pike's Peak av, res 311 Sheridan av. (Mrs Harriette C.)
 —Jennie H, clk Giddings Bros, bds N Pine.
 —John, rms 115 1/2 S Cascade av.
 —John, bds County Poor Farm.
 —John F, ins, 431 Colorado av (Colo City), pres Progressive Stove Co, bds 402 E San Rafael.
 —John H, advertiser, bds 123 E Huerfano.
 —John W, clk Murray Drug Co, 116 E Caramillo.
MURRAY JOSEPH P, Mgr Murray Drug Co, 832 N Tejon, Tel 180, res 1020 N Nevada av, Main 2261. (Mrs Anna H.)
 —Katherine, domestic 12 Maple Broadmoor.
 —Lida Owen, tchr Columbia School, 1112 E San Rafael.
 —Mary E (wid Peter), bds 1522 Hayes.
 —Mary E, stenog Tucker, Ballard & Co, bds 116 E Caramillo.
 —Mrs Rose A, died Apr 13, '08, age 75.
 —Susan (wid Hugh), res 114 N Pine.
 —Thomas M, moved to Denver.
 —Wm T, rms 311 E Bijou.
 Murrey Fred R, cigarmkr, res 819 Lincoln av (Colo City). (Mrs Elizabeth.)
 —Wm L, printer, bds 819 Lincoln av (Colo City).
 Murtaugh Michael T, lineman Colo Tel Co, res 308 N Spruce. (Mrs Nora S.)
 Musgrove Leona E, opr Colo Tel Co, bds 30 E Mill.
 —Mrs L Belle, res 30 E Mill.
 —M Pearl, opr Colo Tel Co, bds 30 E Mill.

A. B. Hutchinson **J. L. Columbia**
MANITOU LIVERY AND TRANSFER CO.
 Manitou, Colo.
 OFFICE STABLE
 225 Manitou Avenue 111 Manitou Avenue
 Phone Manitou 9 Phone Manitou 4

Musick Melvin L, carp, res 1829 N Weber. (Mrs Louise.)
MUSICK PHARMACY, W Jasper Musick Propr, 119 E Fontanero, Tels Main 117 and 447.
 —Gera O, clk W J Musick, res 422 E Espanola. (Mrs Pearl.)
MUSICK W JASPER, Propr Musick Pharmacy, 119 E Fontanero, res 22 E Jefferson, Tel Main 2336, (Mrs Grace L.)
 —Nasser Hon George W, judge Supreme Court, res 1104 Colorado av. (Mrs Belle.)
 —Hazel G, student Colo Coll, bds McGregor Hall.
 —Mrs Lou, res 312 Lincoln av (Colo City).
 —Ruth M, student High School, bds 1104 Colorado av.
MUTUAL LIFE INSURANCE CO (of New York), Sun Realty Co Agts, 23 1/2 N Tejon.
MUTUAL LIFE INSURANCE CO (of New York), Wills, Spackman & Kent Agts, Out West Bldg.
 —Realty Co (J W Elrick, J F Ekshoff), 19 Midland Blk.
 —see also Maier, Mayer and Meyer.
 —William L, student, bds 919 E Boulder.
 —Wm P, stage mgr Opera House, res 919 E Boulder. (Mrs C A Mollie.)
 —see also Meyers and Myres.
 —Abraham S, bds 807 N Spruce. (Mrs Amelia.)
 —Allen E, lab, res 311 Cameron av. (Mrs Irene M.)
 —Charles, electr Glen Eyrie.
 —Edward, millman Golden Cycle Mill, res 333 W Vermijo av. (Mrs Myrtle E.)
 —Emma, stenog, bds 1015 E Boulder.
 —Frank B, plumber J C St John P & H Co, res 30 W Mill. (Mrs Zoe E.)
 —Grace, waiter Park Bakery, rms 211 N Cascade av.
 —Guy, blksmith Curtis Coal Mine, res 534 E Kiowa. (Mrs Janet.)
 —Harvey N, oiler U S R & R Co, bds 325 Colorado av (Colo City).
 —Helen T, phys, 24 E Dale, res same.
 —James A, with Cascade Auto Supply Co, rms 234 W Mill. (Mrs Ruth M.)

Myers John L, painter, 707 Colorado av (Colo City), res same.
 —Leopold, rms Glen Eyrie. (Mrs Elsie.)
 —Lue, carp, res 907 N El Paso. (Mrs Anna R.)
MYERS MANDEL K, Loan Office, 29 E Huerfano, Tel Black 704, res 330 E Monument, Tel Black 94. (Mrs Jennie L.)
 —Margaret R (wid Jacob), res 328 S Institute.
 —Samuel, moved to North Liberty, Ia.
 —Willard L, student Colo Coll, bds Hagerman Hall.
 —Wm E, painter Swanson & Martin, res 316 S Tejon. (Mrs Rosamond.)
 —Wm F, lab, res 316 Portland av. (Mrs Hannah F.)
 —W Harry, trav auditor A T & S F Ry, rms 422 E Pike's Peak av. (Mrs Pauline B.)
 Myles, see also Miles.
 —Charles C, bds Union Printers' Home.
 —Clarence B, street supervisor Colo City, City Hall, res 131 Lincoln av (Colo City). (Mrs Emma R.)

N

Nadler Frank, waiter, res 322 W Kiowa. (Mrs Anna E.)
 Nagel Wm M, tmstr Union Ice & Coal Co, res 301 S Cascade av. (Mrs Cora E.)
 Naismith James, moved to Shreveport, La.
 Naka Joe, houseman 2006 N Cascade av.
 Nalley Agnes, opr Colo Tel Co, bds 231 S Weber.
 —Edward G, patrolman, res 231 S Weber. (Mrs Jennie V.)
 —Lloyd, elev opr Hibbard & Co, bds 231 S Weber.

THE HANCOCK-LOVE MERCANTILE AGENCY

Credit Ratings, Mercantile Reports, Collections and Adjustments.
 Managers Credit Dep't
 5 El Paso Bank Bldg. **PETAİL GROCERS' & BUTCHERS' ASS'N** Tel. Main 1191

Automobile Repairing

Autogenous Welding — Guaranteed Perfection
 DONE ONLY BY
Frank F. Bumstead & Co.
 Rear Out West Building

Oregon Short Line
 For all Western and Northwestern Points
 (SEE PAGE 5)

PHONE FOR THE PROMPT PLUMBERS
13
 Barnes-Stephens Plumbing & Heating Co. 206 N. Tejonn St

440 NAL R. L. POLK & CO'S. 1909 NAT

LIST YOUR PROPERTY WITH US
The Moyer Realty Co.
 208 DeGraff Building

Nalley Nina B, clk Hibbard & Co, bds 231 S Weber.
 Nance Alton A, contr, 820 S Wahsatch av, res same. (Mrs Lottie B.)
 —R J, died Aug 21, '08, age 32.
 Nancrede Caroline M (wid Samuel J), res 18 Lake av, Broadmoor.
 —Henry D G, res 18 Lake av, Broadmoor.

NATHAN HARRY J, Clothing, nishings, Shoes, Hats, Etc, Huerfano, Tel Main 1346, res Nevada av. (Mrs Minnie L.)
 Natheny James H, waiter Alamo Nation Thomas C, eng, rms 101 S pect.
 National Association of the Deaf, Veditz pres, 414 Custer av.
 —Bank Building Co, proprs Bank (Colo City), E T Ensign pres.
 F Richards v-pres, Earl C Hel sec and treas, John R Watt, First Nat Bank (Colo City).
NATIONAL COMMISSION CO, C Pevestorff, J Z McCullough, Poultry, Butter, Eggs, Fish, Oysters and Game, 109 S Cascade av, Main 25. (See adv.)

A. C. PEVESTORFF J. Z. McCULLOUGH

The National Commission Co.

**Live and Dressed Poultry
 Butter and Eggs
 Fish, Oysters and Game**

109 S. CASCADE AVE. PHONE MAIN 25

Nancrede Mrs Mary T, died Aug 19, '08, age 41.
 Nanke Martha I A, bds 909 N Wahsatch av.
 —Wm, farmer, res 909 N Wahsatch av. (Mrs Bertha A.)
 Nann James, chauffeur, bds 25 W Bijou.
 Nash Elizabeth C (wid Wm E), rms 222 E Cucharras.
 —Eugene, clk Postal Tel-Cable Co, bds 222 E Cucharras.
 —Priscilla, deaconess 530 N Nevada av.
 Nashi Karo, miner Pike View Coal Mine, bds Pike View.
 Naslund Mary, cook 1210 Wood av.
 Nason Edgar F, eng, res 1904 N Nevada av. (Mrs Mary E.)
 Nass Jessie P, maid, 1932 N Cascade av.

NATIONAL EMPLOYMENT Real Estate Agency (Burt Hull, C Henness, 9 Robbins Block, 30 S Tejon, Tel Main 392.
NATIONAL FIRE INSURANCE Co (of Hartford, Conn), Willis Spackman & Kent Agts, Out West Bldg.
 —Hotel, Mrs Cecil Mattice propr, Colorado av nw cor Court (Colo City).
NATIONAL LAND & IMPROVEMENT Co, T J Fisher V-Pres, W W Postlethwaite Sec, 8 Out West Bldg, Tel Main 120.
 —Mining T & L Co, G A C Duer sec, P O Bldg.
 —Protective Legion, P F Finch mgr, 202 Hagerman Bldg.



FROM THE SUMMIT OF PIKE'S PEAK
 You can see the entire State of Colorado
Don't Miss This Trip.

ARTIFICIAL ICE BEST COAL
EL PASO DISTILLED WATER
 29 NORTH TEJON ST. PHONES 46 & 91
THE EL PASO ICE & COAL CO.

P. MARTIN & CO. Insurance and Rentals
 126 E. Pike's Peak Ave. Tel. Main 394

NAT Colorado Springs, Colorado City and Manitou Directory. NEI 441

NATIONAL REALTY CO, J F Thomas Pres, Mary Thomas Sec and Treas, Real Estate, Loans and Insurance, 35 P O Bldg, Tel Main 199 (After Oct 1st Exchange Nat Bank Bldg).
 Refrigerator Co, E M De La Vergne pres, M S Lewis sec, 29 N Tejon.
NATIONAL SURETY CO (of New York), E A Sunderlin Res Mgr, 501 Mining Exch Bldg.
NATIONAL SURETY CO (of New York), Matthew Kennedy Agt, 113 E Kiowa.
NATIONAL UNION INSURANCE Co (of Pittsburgh, Pa), Sun Realty Co Agts, 23 1/2 N Tejon.
 Naught Edgar J, kpr Thorndale Park, res 302 Jackson (Colo City). (Mrs Hollie.)
 Lillian M, bds 302 Jackson (Colo City).
 Vernon, elev opr Alta Vista Hotel, bds 302 Jackson (Colo City).
 Naughton Mrs Mary, res Red Crags (Manitou).
 Mary E, printer Manitou Journal, bds Feeny Cottage (Manitou).
 Nead Walter H, tchr High School, res 1131 Custer av. (Mrs Effie J.)
 Neaderhouser John, bicycle repr, 8 E Cucharras, res 7 S Cascade av. (Mrs Clara M.)
 Neal Allis D, millman Golden Cycle Mill, res 316 S 18th (Colo City). (Mrs Birdie.)
 Birdie, student Central Bus Coll, bds 316 S 18th.
 Nealis Clarence, lab, rms 608 Colorado av (Colo City).
 Near, see Neer.
 Nebraska Christian, lab, bds Brookside Hotel (Colo City).
 Neece T Jefferson, blksmith, res 309 N 3d (Colo City). (Mrs Lena D.)
 Needham Wm C, mach C M Ry, res 123 Monroe (Colo City). (Mrs Minnie B.)
 Needs Elizabeth, clk, bds 6 W Moreno av.
 Ernest A, janitor P O Bldg, bds 6 W Moreno av.
 Fred, lab, bds 6 W Moreno av.

W. I. LUCAS
GUNS, PISTOLS, FISHING TACKLE
 119 N. Tejon Phone Main 900

Needs Lizzie, clk W T Bryant, bds 6 W Moreno av.
 —Martha (wid James), res 6 W Moreno av.
 Neely Estella N, student, bds 131 E Vermijo av.
 —Rev J Wesley, pastor St Paul's M E Church, res 131 E Vermijo av. (Mrs Belle A.)
NEEPER EDWARD R, Oculist, 46 P O Bldg, 121 E Pike's Peak av, Tel Main 399 (After Oct 1st Suite 708 Exch Nat Bank Bldg), res 2104 N Nevada av. (Mrs Helen S.)
 Neer Charles W, trastr, res 322 W Willamette av. (Mrs Anne E.)
 —Edward A, collr, res 431 W Cucharras. (Mrs Maude J.)
 —Joseph F, hlpr, res 425 W Cucharras. (Mrs Sophronia M.)
 —Mack, contr, res 106 N Spruce. (Mrs Clara M.)
 —Sarah F (wid Charles), bds 106 N Spruce.
 Neff Elizabeth (wid Daniel M), bds 827 Custer av.
 —Fleming, res 308 S Tejon. (Mrs Mary A.)
 —Frank R, foreman C S L & P Co, res 209 E Fountain. (Mrs Lillie M.)
 —Hezekiah B, treas Cottonwood Coal & Power Co, res 15 S Wahsatch av. (Mrs Martha L.)
 —J Floyd, agt El Paso County Humane Society, res 1214 N El Paso. (Mrs Mattie G.)
 —Thomas J, moved to Hutchinson, Kans.
 Neft Meyer, storekpr C M Ry, bds Nat Hotel (Colo City).
 Neil Clementine, student Colo Coll, bds Bemis Hall.

GAZETTE
 60 CENTS PER MONTH
 HAS ONLY SEVEN-DAY NEWSPAPER IN CENTRAL COLORADO. HAS ONLY SUNDAY ISSUE IN COLORADO SPRINGS. HAS BEST EDITORIAL AND NEWS SERVICE. HAS THE LEAD IN ADVERTISING.

Evening Telegraph Want Ads
 Bring Best Results

The Houston Lumber Co.

26 to 32 West Vermijo Ave.
TELEPHONE MAIN 102

LUMBER, HARDWARE
MILL WORK, BANK FIXTURES, GLASS, ETC.

442 NEI

R. L. POLK & CO'S. 1909

NES



**REAL ESTATE
INSURANCE
LOANS**
PHONE MAIN 209
23 1/2 N. TEJON ST.

Neilsen, see Nielsen.
Neise Charles O, bkpr First Nat Bank, res 1705 N Nevada av. (Mrs Neile E.)
—Frances (wid Wm), res rear 223 Crescent av.
—J Augustus, fireman, bds St James Hotel.
—Mrs Neile E, clk Wilbur Suit Co, res 1705 N Nevada av.
Neisley, see Niesley.
Neiswanger Ellis B, electr U S R & R Co, res 111 S 11th. (Mrs Madge R.)
—Ethel V, bds Nat Hotel (Colo City).
—L K, bds Union Printers' Home.
Neiter Nicholas B, watchmkr W J Peyser, res 523 N Nevada av. (Mrs Evangeline.)
Nellesen Edward H, fireman C S Elec Co, res 2622 N Nevada av. (Mrs Mary J.)
Nellie V Cons Gold Mining Co, M L Richardson sec, 515 Mining Exch Bldg.
Nelligan Nellie C, bds 126 W Rio Grande.
—Simon, rdmaster C M Ry, res 126 W Rio Grande. (Mrs Mary.)
Nelson, see also Nilson.
—Albert, brkman C M Ry, bds 1111 Washington av.
—Alfred, mason, bds 230 S Tejon.
—Alma, smstrs Union Printers' Home.
—Alma M, bds 407 N Wahsatch av.
—Andrew, carrier, res 208 E Costilla. (Mrs Christiana.)
—Andrew, horseshoer Thomas Rimmer, bds 219 S Cascade av.
—Anna E (wid Louis M), res 1111 Washington av.

Nelson Anna M (wid Jeppie), 1104 High.
—Axel, lab U S R & R Co, rms E Hart Bldg.
—Christopher, bds 219 S Cascade.
NELSON C C, Street Car Advertising Agent, Tel Main 125, res S Tejon. (Mrs Clara.)
—Elof, dentist, 408 Colo Bldg, 111 E Jefferson. (Mrs Helen M.)
—Emma, domestic 1221 N Cascade av.
—Henrietta (wid Charles), bds 18 Willamette av.
—Hulda A, res 511 N Royer.
—John E, painter, res rear 28 Colorado av (Colo City). (Mrs Bertha.)
—John F, student Colo Coll, bds 8 N Cascade av.
—John H, jeweler, res 36 N Chestnut (Mrs Inga A.)
NELSON JOHN L, Dealer in Groceries, Fruits, Confectionery, Cigars, Tobacco and Soft Drinks, 1012 1/2 Colorado av, res same.
—Josephine, bds 208 E Costilla.
—L Peter, farmer, rms 407 N Wahsatch av.
—Martha T, bds 407 N Wahsatch av.
—Mary, hairdresser Mrs M J McIntyre, bds 1326 N Corona.
—Mrs Mary J, died Apr 4, '08, age 53.
—Nora H, bds 310 E Dale.
—Ollie W, died May 14, '08, age 31.
—Olof, tailor T J Haugen, res 910 High. (Mrs Bertha.)
—Pauline, bds 827 Lincoln av.
—Rose E, bds 407 N Wahsatch av.
—Swan, bds County Poor Farm.
—S Gustave, lab, bds 218 N Spruce.
—Vernon, scavenger, 1843 Colorado av (Colo City), res same. (Mrs Edna L.)
—Victor, millman Portland Mill, res 1329 Lincoln av (Colo City). (Mrs Jennie M.)
Neole Loerne, student High School, bds 529 N Nevada av.
Nepke Johanna (wid Fred), res 1039 Lincoln av (Colo City).
Nesbitt, see also Nisbett.
—Charles A, lab, res 12 Coronation (Colo City). (Mrs Ora B.)

Tuberculosis Cured — BY THE — **"Bensonizer" Inhalation Treatment**
1130 EAST KIOWA STREET

H. A. SCURR,

REAL ESTATE & LOANS

CHattel LOANS WANTED

HOUSES FOR RENT

Phone Black 732

20 S. Tejon St.

NES

Colorado Springs, Colorado City and Manitou Directory.

NEW

443

Nesbitt James W, driver, res 1020 W Cimarron. (Mrs Alice S.)
—Wm, died Sept 30, '08, age 20.
—Wm J, res 1306 N Franklin.
Nesler Mathias M, watchmkr Zehner Jewelry & O Co, res 628 E Uintah. (Mrs Alice E.)
Nethers L Maude, tchr, bds 808 S Wahsatch.
Nesley, supt Colo Free Emp Office, 14 N Nevada av, res 806 S Wahsatch. (Mrs Laura E.)
Nette Augustus, bds Union Printers' Home.
Nettleton Arthur G, carp, res 814 N Arcadia. (Mrs Edna E.)
—Clarence A, carp, res 818 E San Miguel. (Mrs Vena.)
—Elizabeth M, solr, bds 1024 E Costilla.
—Gilbert B, carp, res 1024 E Costilla. (Mrs Charlotte E.)
Neuer Charles H, gardener, bds 505 W Cheyenne rd.
—George M, gardener, 505 W Cheyenne rd, res same.
Nengebauer Edna, student, bds 129 Ute av (Manitou).
—Mrs Mary, res 129 Ute av (Manitou).
Neumann, see Newman.
Nevada Bonanza M Co, K Macdermid sec and treas, 211 Mining Exch Bldg.
—Crescent Mining Co, W F Long sec, 40 First Nat Bank Bldg.
—Dictator Mines Co, L H Rouse sec, 515 Mining Exch Bldg.
—El Paso Gold M Co, E D Marr sec and treas, 420 Mining Exch Bldg.
—Ely Mining Co, J W Yates sec, 16 El Paso Bank Bldg.
—Goldfields Mining Co, A D Aitken sec, 112 E Pike's Peak av.
—Hills-Florence M Co, F L Ballard sec, 62 P O Bldg.
—Ledge Gold Mining Co, C E Pond sec and treas, 132 E Pike's Peak av.
—Queen Copper Co, John Matthew treas, 4 1/2 E Pikes Peak av.

Phone 1272 **PIANOS** Opposite Opera House
Highest Grades, Best Bargains
Rented, Tuned, Moved
THE NEXT MUSIC CO.

Neville David S, photog 115 E Pike's Peak av, res 512 E San Miguel. (Mrs Jeannette.)
—Ella (wid John), res 316 W Vermijo av.
—Mary Eleanor, student, bds 512 E San Miguel.
Nevins James W, bds 744 N Pine.
—Mrs Sarah, moved to St Louis, Mo.
New Albert G, butcher, res 521 S El Paso. (Mrs Margaret T.)
NEW BRUNSWICK BILLIARD & Bowling Parlors, C E Rathbun Propr, Imported and Domestic Cigars and Tobacco, 3 Bowling Alleys, 17 Billiard and Pool Tables, 114 E Pike's Peak av, Tels Main 1110 and 908.
NEW BRUNSWICK SHOE SHINING Parlors, Gus Pullos Propr, Everything New and Up-to-Date, All Shines 5c, All Colors of Canvas Shoes Cleaned, Tan Shoes Dyed Black, 114 E Pike's Peak av, Tel Main 1110.
—Castle Coal & M L Co, C E Titus sec, 127 E Pike's Peak av.
NEW ELK HOTEL, W F Conway Propr, 122-124 E Pike's Peak av, Tel Main 242.
NEW ENGLAND MUTUAL LIFE Insurance Co, Lockhart & Carpenter Agts, 13 El Paso Bank Bldg.
NEW ENGLAND THE, Mrs C B Spaulding Propr, First-Class Family Hotel, Home Cooking, Reasonable Rates, 802 N Tejon, Tel Main 1140.
—Haven Gold Mining Co, W H Johnson sec, 79 First Nat Bank Bldg.

THE GOWDY-SIMMONS PTG. CO.

PRINTERS AND ENGRAVERS

21 North Tejon Street.

Phone 87

MAILING LISTS --- Any Line --- Anywhere
Address R. L. Polk & Co., Salt Lake City

ARTIFICIAL ICE BEST COAL
EL PASO DISTILLED WATER
29 NORTH TEJON ST. PHONES 46 & 91
THE EL PASO ICE & COAL CO.

CHARLES GEISSLER Contractor & Builder
 TELEPHONE MAIN 844 120 N. NEVADA AVE. The Lowest Jobbing Rates In Town

444 NEW R. L. POLK & CO'S. 1909 NEW

TENTS
 We Rent Tents For All Purposes
The Out West Tent & Awning Co.
 113 1/2 N. Tejon St. Phone 1241

NEW JERSEY PLATE GLASS INSURANCE Co (of Newark, N. J.), Hastings-Allen Realty & Bldg Co, Agts, 110 N Tejon.

—Mexico Syndicate, Walter C Frost sec and treas, 6 N Nevada av.
 —York Electric Co, I H Burt pres, M O Burt mgr, 112 E Pike's Peak av.

NEW YORK LIFE INSURANCE Co, Alex McColl Mgr, 311 Colorado Bldg, Tel Main 1139.

NEW YORK PLATE GLASS INSURANCE Co (of New York), A B Williams & Co Agts, 113 1/2 N Tejon.

NEW YORK PLATE GLASS INSURANCE Co (of New York), H F Avery Agt, 11 First Nat Bank Bldg.

NEW YORK PLATE GLASS INSURANCE Co (of New York), State Realty Co Agts, 25 E Pike's Peak av.

NEW YORK PLATE GLASS INSURANCE Co (of New York), Wills, Spackman & Kent Agts, Out West Bldg.

NEW YORK RESTAURANT, Robert Jones Propr, 31 1/2 S Tejon.

NEW YORK STORE CO (F B and Mrs Agatha Miller), Dry Goods, Cloaks, Suits, Millinery and Ladies' Furnishings, 105 N Tejon, Tel Red 231.

NEW YORK UNDERWRITERS' Agency (of New York), State Realty Co Agts, 25 E Pike's Peak av.

NEW ZEALAND INSURANCE Co (of New Zealand), State Realty Co Agts, 25 E Pike's Peak av.

Newans Mrs Agnes, waitr Alta Hotel, rms 626 E Dale.
 Newberg John F, moved to Sford, Ia.

Newberry Fred O (Newberry Mazzetti), res 111 E Moreno (Mrs Mollie.)

—Juanita, student, rms 905 S Nevada av.

NEWBERRY & MAZETTI (R Newberry, Dominick Mazzetti) Proprs Merchants Lunch Room, 19 1/2 E Pike's Peak av.

Newbold Thomas R (Newbold & Co) res 106 San Rafael. (Mrs Maria)

—& Co (Thomas R Newbold, autos mobiles, 5 E Pike's Peak av.)

Newburn Warner L, res 117 S Weber. (Mrs Suda K.)

Newby Sanford P, lino opr Gazette, rms 426 E Platte av. (Mrs Lucille.)

Newcomb Charles A, tmstr El Paso I & C Co, res 15 W Moreno.

—Frances M, ironer C S Laundry, res 121 W Moreno av.

—George O, lab, res 928 S Tejon. (Mrs Estella A.)

—Mary A, laund, bds 121 W Moreno av.

—Rebecca J (wid Joseph S), bds 11 W Moreno av.

—Rupert W, carp, res 121 W Moreno av. (Mrs Frances.)

—Sue L, stenog Curtis & Hine, bds 1223 N Wahsatch av.

—Wm E, bds 121 W Moreno av.

Newcomer Mrs Susanna O, died Oct 31, '08, age 64.

Newell Mrs Alberta L, fitter Kaufman & Co, rms 329 N Nevada av.

—Mrs Laura, res 1312 Lincoln av.

—L Maude, clk Wilbur Suit Co, bds 234 N Chestnut.

—Matilda C (wid John), bds 234 N Chestnut.

—Samuel A, res 1724 Grant av. (Mrs Hannah D.)

—Samuel W, res 421 Pawnee av. (Manitou). (Mrs Mary M.)

—Mrs Sophronia E, rms 607 S Weber.

Newer, see Neuer.

MUETH'S CANDIES, CAKES, ICE CREAM
 Where Quality is the First Consideration
 26 North Tejon Street.

NEW Colorado Springs, Colorado City and Manitou Directory. NIC 445

Wagon Harriet L (wid Walter B), music tchr, 1019 N Wahsatch av, res same.

Wain Frank B, messrs W, F & Co Exp, res 606 E Cache la Poudre. (Mrs Irene M.)

Wainman Albert, res 1115 Wood av. (Mrs Helen S.)

Wain V (wid Harry J), res 1627 N Nevada av.

Wain Charles H, grocer, 312 E Pike's Peak av. (Mrs Josie E.)

Wain Charles O, feed, 118 Colorado av (Colo City), res 1803 same Colo Springs. (Mrs Emma L.)

Wain Elizabeth (wid Marshall), res 323 S Wahsatch.

Wain Emil C, bds 321 W Costilla. (Mrs Jennie.)

Wain George S, lab W L Morrow, bds 832 W Bijou.

NEWMAN HENRY J, Ladies' Tailor and Habit Maker, Gowns, Wraps and All Kinds of Tailor Work, 318 N Tejon, res same, Tel Main 2471. (Mrs Susan Anna.)

Newmann Alfreda, student Central Bus Coll, bds 431 S Cascade av.

Newman August, musician, res 431 S Cascade av. (Mrs Augusta.)

Newman Ernest, printer Labor News, bds 431 S Cascade av.

Newman Marguerite, bds 431 S Cascade av.

Newson Edith M, bkpr Knight-Campbell Music Co, bds 1024 N Corona.

Newson Ethel F, tchr Columbia School, bds 1024 N Corona.

Newson James A, ranch, res 1024 N Corona. (Mrs Frances M.)

Newson Lewis J, sec and mgr John T Clough Merc Co, 110 S Tejon, res 916 N Royer. (Mrs Nora M.)

NEWTON LUMBER & MFG CO, F E Johnson Pres and Mgr, W E McClung Sec and Treas, Lumber, Building Material, Hardwars, Paints, Oils and Glass, 15 W Huerfano, Tel Main 62.

J. D. HILTBRAND
 FIRST-CLASS
Piano Tuning
 125 1/2 N. Tejon Tel. Main 913

NEWTON LUMBER & MFG Co, V L M Johnson Mgr, Lumber, Building Material, Wall Paper, Paints and Glass, 10-20 S 5th (Colo City), Tels West 14 and Home 222.

NEWTON SAW MILL, W P Riddoch Mgr, Dealers in Lumber, Wood, Sawdust and Shavings, Office and Mill 302-308 S 8th, Tel Main 1060.

NEWTON WM A, Wholesale Lumber, 36 P O Bldg, Tel Main 858, res 435 E Kiowa. (Mrs Deborah H.)

NIAGARA FIRE INSURANCE CO (of New York), Wills, Spackman & Kent Agts, Out West Bldg.

Nichol, see also Nickel.

—Thomas, blksmith, res 435 W Uintah. (Mrs Jeanie.)

Nicholas John A, watchman U S R & R Co, res 111 Lincoln av (Colo City). (Mrs Lizzic.)

Nichols, see also Nickols.

NICHOLS ALLIE ELIZABETH, Experienced Nurse, Best Recommendations, Reasonable Charges, 426 E Kiowa, res same, Tel Main 268.

—Block, 20 S Tejon.

—Cecil W, bkpr S M Dilts, bds 23 S Weber.

—Charles H, printer Manitou Journal, rms 131 Ute av (Manitou).

—Charles L (Collins & Nichols), res 1635 Cheyenne boul. (Mrs Emma M.)

—David J, res 932 E Costilla. (Mrs Carrie C.)

—Edward E, pres E E Nichols Hotel & Realty Co, res 150 Grand av (Manitou). (Mrs Grace S.)

PHONE 461 THE GILES Mercantile Agency
 CREDIT RATINGS 308-309-310 Hagerman Building
 COLLECTIONS

ARTIFICIAL ICE BEST COAL
 EL PASO DISTILLED WATER
EL PASO ICE & COAL CO.
 29 NORTH TEJON ST. PHONES 46 & 91

Stoves and Ranges
G. S. BARNES & SON Phone Main 80
 111 E. PIKE'S PEAK AVE.

Phone Red 33 **ANTLERS TURKISH BATHS** 14 E. Bijou St
CARL J. WENBERG, Graduate Masseur and Medical Gymnat
 TREATMENT GIVEN AT PATIENT'S RESIDENCE BY APPOINTMENT. ALSO CHIROPPODY, DERMATOLOGY AND SOLE TREATMENT.

THE EL PASO ICE & COAL CO.
 ARTIFICIAL ICE BEST COAL
 EL PASO DISTILLED WATER
 29 NORTH TEJON ST. PHONES 46 & 91

W. W. WILLIAMSON
 REAL ESTATE, LOANS, INSURANCE

Fruit and Farm Lands in
 all Parts of the State.
 19 E. Pike's Peak Ave. Phone 416

446 NIC

R. L. POLK & CO'S. 1909

NIF

O. E. HEMENWAY
 GROCERIES
 and MEATS
 115 S. Tejon St. Tel. Main 37

- Nichols Ella (wid Claude N), bds 15 Colorado av (Colo City).
- E E Hotel & Realty Co, F E Nichols pres, I C Holt sec and treas, proprs Cliff House, Canon av cor Park av (Manitou).
- Harry L, cond C S & I Ry, res 619 S Cascade av. (Mrs Katherine.)
- NICHOLS HERBERT H, Driver** Sinton-Rustic Home Dairy Co, res 512½ S Prospect. (Mrs Helen C.)
- Isaac S, agt D & R G R R, 2d sw cor Washington av (Colo City), res 116 Colorado av (Colo City). (Mrs Elizabeth D.)
- John C, insp C S Elec Co, rms Joyce Hotel.
- John L, bkpr Exchange Nat Bank, bds 705 N Nevada av.
- Lula A, student High School (Colo City), bds 116 Colorado av (Colo City).
- Peter W, expman, rms 208½ Manitou av (Manitou).
- Robert R, tmstr, res 330 Colorado av (Colo City). (Mrs Louisa A.)
- Roscoe, driver Colo City Ice, Fuel & Feed Co, bds 330 Colorado av (Colo City).
- Stanley E, disp El Paso Ice & Coal Co, res 110 N Spruce. (Mrs Donella R.)
- Vernon, student Central Bus Coll, bds 15 N Wahsatch av.
- Willard S, investments, 9 Nichols Blk, res 705 N Nevada av. (Mrs Harriet L.)
- Wm F, driver, res 18 E 2d, Ivywild. (Mrs Indiana.)
- Rev Wm S, moved to Boston, Mass.
- Zella M, bds 330 Colorado av (Colo City).

B. BENTON Carpenter & Contractor
 ALL WORK GUARANTEED
 116 Exchange Place. Phone Red 233

- Nicholson Douglass, messr H Hall, bds 110 S Wahsatch av.
- Edward, clk G S Barnes & Co, res 110 S Wahsatch av. (Mrs Emma J.)
- James D, student, bds 110 S Wahsatch av.
- Margaret M (wid Frank H), bds E Cimarron.
- Marguerite A, student High School, bds 110 S Wahsatch av.
- Nickel, see also Nichol.
- Julia, moved to Hobart, Okla.
- Nickell Charles J, foreman, rms Eyrie. (Mrs Alice.)
- F Marion (Abby & Nickell), res Monroe (Colo City). (Mrs Maggie R.)
- Noah S, tmstr Glen Eyrie.
- Nickens John D, waiter Alamo Hotel, tel, res 12 S Corona.
- Nickerson Henry C, architect, 1707 Wood av. (Mrs Theodora.)
- Nicklaus Mrs Elizabeth K, dressmkr, 913 S Cascade av, res same.
- George G, electr, bds 639 E Willamette av.
- Louis W, moved to Surber, Colo.
- Nora (wid Louis), laundry, 639 Willamette av, res same.
- Nickols, see also Nichols.
- Peter W, expman, bds 230 S Tejon.
- Niedermaier Antone, blksmith Glen Eyrie, bds 714 Lincoln av (Colo City).
- Niedringhaus Mrs Susan R, died Sept 24, '08, age 38.
- Nielsen Anna (wid Jeppe), bds E Kiowa.
- Nielsen Hermine, domestic 1712 Nevada av.
- Viola, maid 1922 N Cascade av.
- Niesley Georgine, stenog Alamo Hotel, bds 1115 Washington av.
- Jeannette (wid Curtis A), res Washington av.
- Margaret L, student High School, bds 1115 Washington av.
- Nifong George A, salesman State Realty Co, res 810 E Willamette av. (Mrs Katherine A.)

Ask for Original "Manitou" TABLE WATER
 and Ginger Champagne
 Absolutely NATURAL AND PURE Beware of Substitutes
 The Manitou
 Springs Co. Colorado Springs, Colorado City and Manitou Directory. NOL 447

- LONG JEFFERSON D, Physician** and Surgeon, 215-216 Hagerman Bldg, Tel Main 1218, Hours 10 to 12 a m, 1:30 to 3 and 7 to 8 p m, 12 am, 1:30 to 3 and 7 to 8 p m, Sundays 10 to 12 a m, res 439 E Bijou, Tel Main 1023. (Mrs Susie W.)
- Schulte F, meter reader C S Elec Co, res 810 E Willamette av.
- Nelson, see also Nelson.
- Johanna (wid John), bds 624 E St Vrain.
- Hubert Arthur H G, guide, bds 21 E Las Animas.
- Gottfried, blksmith H C Loesch, res 21 E Las Animas. (Mrs Louise M.)
- Nesbitt, see also Nesbitt.
- James J, student, bds 7 S 15th.
- Louise M, student, bds 7 S 15th.
- Ugella C (wid James H), res 7 S 15th.
- Marie L, student High School, bds 7 S 15th.
- Widaker S, lab Pike View Coal Mine, bds Pike View.
- WASSLEY HENRY R, Mgr Fidelity** Mutual Life Insurance Co (of Philadelphia), 15 N Tejon, Tel Main 21, res 738 E Platte av, Tel Main 1548. (Mrs Jessie S.) (See p 239.)
- Albert C, died Sept 21, '08, age 23.
- John G, millman Golden Cycle Mill, res 1327 Grant av. (Mrs Ethel.)
- Carl O, tmstr Puffer-Tucker Merc Co, res 224 Victoria av. (Mrs Flora G.)
- Sarah, maid W C Sturgis.
- Wm, driver Sanitary Dairy Co, res 1408 S Pine. (Mrs Myrtle E.)
- N, miner Danville Coal Mine, bds Curtis P O.
- W Gold Mining Co, H C Kinsman pres, J D Dunbar sec, 404 Colorado av (Colo City).
- Alexander, cashr W, F & Co Exp, res 909 E Boulder. (Mrs Hattie M.)

F.F. CRUMP
 Florist
 511 E. Columbia Phone 500

- Noble Charles E, pres DeBeque Inv Co, res 706 N Nevada av. (Mrs Lydia W.)
- Cora B, clk Miller Ptg Co, bds 209 Cheyenne av.
- NOBLE EDWARD S, Propr** Noble's Confectionery, Finest Candies and Ice Cream, 131 N Tejon, Tel 920, res 329 E Platte av. (Mrs Maggie B.)
- Jesse W, clk Manitou P O, res 135 Navajo av (Manitou). (Mrs Iona M.)
- John O, with E S Noble, res 329 E Platte av. (Mrs Mary T.)
- Katherine, clk E S Noble, bds 329 E Platte av.
- Margaret J (wid David C), res 209 Cheyenne av.
- Mary, clk E S Noble, bds 329 E Platte av.
- Mary R, missionary, bds 706 N Nevada av.
- NOBLE'S CONFECTIONERY, E S Noble** Propr, Finest Candies and Ice Cream, 131 N Tejon, Tel Main 920.
- Nodar John, lab, res 124 Main (Colo City).
- Nodestadt Julia, maid Nat Hotel (Colo City).
- Nolan A Madeline, bds 215 Grant av (Colo City).
- Catherine N, res 304 N Spruce.
- John, emp Golden Cycle Mill, res 215 Grant av (Colo City). (Mrs Mary A.)
- Martin, millman, res 608 St Anthony (Colo City). (Mrs Mary.)
- Matthew, emp Golden Cycle Mill, res 215 Grant av (Colo City).

MAILING LISTS ALL KINDS ALL SECTIONS
 Address R. L. POLK & CO., Salt Lake City

Oregon Short Line
 For all Western and Northwestern Points
 (SEE PAGE 5)

Chris Pedersen Contractor and Builder

Rear 20 E. Bijou Tel. Main 1639

ARTIFICIAL ICE BEST COAL
EL PASO DISTILLED WATER
EL PASO ICE & COAL CO.
 29 NORTH TEJON ST. PHONES 46 & 91

448 NOL R. L. POLK & CO'S. 1909

NOLAND ROBERT S M, cashr Gazette, res 424 E San Miguel, Tel Main 2436. (Mrs Ruby S.)
 —Mrs Ruby S, stenog William A Otis & Co, res 424 E San Miguel.
Nollen Evalena, bkpr Brown Com Co, bds 416 N Nevada av.
Nolte Alice E, bkpr Hibbard & Co, bds 415 E Cache la Poudre.
 —Amelia (wid Henry), res 415 E Cache la Poudre.
NOLTE MRS ED, Resident Magnetic Healer with References, Cures Without Medicine or Surgery, Diseases of Lungs, Throat, Eyes, Heart, Stomach, Kidneys, Bladder, Rheumatism, Paralysis and All Chronic Diseases, Office and Res 1011 N Corona.
 —Edward, res 1011 N Corona (Mrs Anna L.)
 —Ernest H, trav agt, bds 415 E Cache la Poudre.
NOLTE GEORGE E, Treas Colo Title & Trust Co, res 228 Cheyenne av. (Mrs Sasanna R.)
 —Henry E, clk Pike's Peak Pharmacy, bds 415 E Cache la Poudre.
Noonan Mrs Elizabeth M, clk Pelta's Dept Store, rms 224 E Huerfano.
 —Kate, cook 27 W Cache la Poudre.
Norberg J Wm, carp, res 804 E Monument. (Mrs Christine M.)
Nord Breta (wid Peter), bds 200 Hagerman (Colo City).
Nordeen Carl E, student Colo Coll, bds 326 E Cache la Poudre.
Norder John, res 124 Main (Colo City). (Mrs Mary.)
Nordrach Farm, nr Nordrach Ranch Sanatorium.
 —Ranch Sanatorium, J E White pres and medical director, A L Heine medical director, J B Lytle v-pres, M E Harper sec and treas, office 5½ N Tejon, sanatorium 4 miles ne of city.
Nordstrom Ricka, nurse 1131 N Tejon.
Norin Joseph, lab Wm Clark, bds 3 N Spruce.
Norling Frank A, lab, res 136 Hagerman (Colo City). (Mrs Estella.)

NOR

Norling Frederick, boilermaker, en Cycle Mill, res 200 Hagerman (Colo City). (Mrs Christiana.)
 —Martha (wid Peter), bds 200 Hagerman (Colo City).
Norling Mary G, moved to Denver.
 —Nellie I, bds 200 Hagerman (Colo City).
Norman Bertha A, clk Giddings Bldg, bds 20 Boulder ct.
 —Effie E, clk C S & C C D Ry, bds Boulder ct.
 —Mrs Fannie R, res 20 Boulder ct.
 —Fred, barnman St Vrain B & L Ry, rms same.
Norris Bessie, student, bds 528 Ehrich (Colo City).
 —Daniel J, carp, res 1834 Washington (Colo City). (Mrs Mary E.)
 —Elmer W, student Colo Coll, bds 1011 N Corona.
 —Erbit, lab, bds 528 Ehrich (Colo City).
 —Eva O, laund, bds 4 Washington (Colo City).
 —George V, lab, res 528 Ehrich (Colo City). (Mrs Belle.)
 —James M, moved to Strong, Colo.
 —Joseph H, rms 144 Capitol Hill (Manitou).
 —Leon, driver Star Laundry, res Cheyenne av. (Mrs Flora.)
 —Minnie L (wid Wm R), res 1420 Corona.
 —Wm R, clk Antlers Pharmacy, 1426 N Corona.
 —Winfield S, res 1027 Lincoln av. (Mrs Ora M.)
NORTH AMERICAN ACCIDENT Insurance Co (of Chicago), State Kernochan Agency Co State Agency Chamber of Commerce Bldg.
 —Mrs Bessie, moved to Ft Worth.
NORTH BRITISH & MERCANTILE Insurance Co (of England) Fertig & Tutt Ins & Inv Co Agency 29 N Tejon.
 —Charles, caretkr, res 610 N Cascade.
NORTH FORK LAND & FRUIT Co, C C Owen Pres and Mgr, Miller Sec and Treas, J C Schuler Local Mgr, 122½ E Pike's Peak.
 —Guy O, died Mar 30, '09, age 39.

Colorado Springs Motor Car Co.
 REO TOURING CARS FOR RENT
 13 N. CASCADE AVE. PHONE MAIN 2214

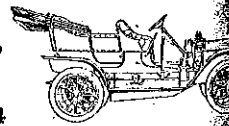

BURGESS 112 North Tejon St.

FINE CONFECTIONERY
OUR OWN MAKE

NOR Colorado Springs, Colorado City and Manitou Directory. NOW 449

NORTH SIDE INN, Mrs F B Fox Propr, Board and Rooms by the Day, Week or Month, Prices Reasonable, 409 N Tejon, Tel Main 1330.
Star Mining Co, C D Taylor pres, H J Meagher sec, 430½ Colorado av (Colo City).
Northcutt Marjorie, student Colo Coll, rms Ticknor Hall.
Northern Albert B, mining, rms 628½ Colorado av (Colo City).
NORTHERN ASSURANCE CO (of London), Wills, Spackman & Kent Agts, Out West Bldg.
Wyoming Reservoir & Irrigation Co, O H Shoup sec, 120 N Tejon.
Northfield Land & Water Co, C E Titus gen mgr, 127 E Pike's Peak av.
Northrup Charles R, bottler Manitou Mineral Springs Co.
Northway Charles C, res 2030 N Nevada av. (Mrs Jennie H.)
 —Walter, clk C S Dry Goods Co, res 2030 N Nevada av. (Mrs Alma).
Northwest Mines Co, C T Fertig pres, 29 N Tejon.
NORTHWESTERN NATIONAL Insurance Co (of Milwaukee), H F Avery Agt, 11 First Nat Bank Bldg.
Norton Albert C, student High School, bds 1020 N Wahsatch av.
Arie R, student Colo Coll, bds 1817 N Weber.
Charity (wid Allen), bds 1115 Colorado av.
Charles W, res 734 E Boulder. (Mrs Jessie T.)
Ethel C, student Colo Coll, bds 1020 N Wahsatch av.
Marylyn F, student High Schol, bds 1020 N Wahsatch av.
H Ammon, collr Wm Norton, res 1119 Colorado av. (Mrs Ethel L.)
NORTON INVESTMENT CO (M A and T E Norton), Real Estate, Loans, Insurance, Collections of Rents, Mines and Prospects, Care and Management of Non-Residents' Property a Specialty, Members Colo State Com'l Assn and Colo Springs Real Estate Exchange, 26-27 Midland Bldg, Tel Main 1786.

Colorado Springs Co.
 8 OUT WEST BUILDING
 LOTS FOR SALE IN
 Colorado Springs and Manitou

Norton Martin A (Norton Inv Co), bds 1020 N Wahsatch av.
 —Neva N, clk Kaufman & Co, bds 124 S Wahsatch av.
 —Theodore E (Norton Inv Co), res 1020 N Wahsatch av. (Mrs Cora A.)
NORTON WM, Freight and Baggage Transfer, Moving and Storage a Specialty, 111 S Cascade av, Tel Main 264, res 1115 Colorado av.
 —Wm F, student, bds 734 E Boulder.
Norvell Joseph W, moved to El Paso, Tex.
Nostrum Albert A, mach, res 1715 Colorado av.
 —Alfred, mach Golden Cycle Mill, bds 1715 Colorado av.
 —Anna N, student, bds 412 Rosita av (Colo City).
 —Sophia (wid Otto), res 412 Rosita av (Colo City).
Nottingham Mrs Anna, bds 221 W Huerfano.
Nouan Frank W, died Apr 8, '08, age 28.
Nourse Mrs Eva, emp C C Worley, bds 619 Colorado av (Colo City).
Novinger Charles, rancher, bds 807 E Costilla.
 —John F, lab, res 807 E Costilla. (Mrs Hester A.)
Novlian Martin, lab U S R & R Co, bds 3 N Spruce.
Nowels Jennie S (wid Ezra C), res 721 W Cucharas.
 —Kenneth B, student, bds 721 W Cucharas.
 —Lucy M, tchr Manitou School, bds 721 W Cucharas.
 —Odessa L, copyist County Clerk, bds 721 W Cucharas.

R. B. Harper REAL ESTATE
 LOANS AND INSURANCE
 16 S. Tejon St. Tel. Main 1274

PROMPT PHARMACY
 ACCURATE DRUGGISTS
 WE FILL YOUR PRESCRIPTIONS AS YOUR DOCTOR WRITES THEM
 South West Corner Cascade Ave and Huerfano
 Tel. Main 1770

MANITOU SODA AND IRON WATERS
HEALTHFUL AND INVIGORATING FOR HEALTH DRINK WATERS THAT ARE PURE
COLO. MINERAL WATER CO.

J. R. BALLARD, Prop.
Telephone 583

450 NOW

R. L. POLK & CO'S. 1909

OBL

**THE SINTON
CALL RUSTIC HOME
442 DAIRY CO.**
419 S. EL PASO

NOWLES T ERNEST, City Editor
Gazette, res 128 N Weber, Tel Black
75. (Mrs Bertie M.)

Noxon Aury B, cashr Tucker Rest Co,
rms 424 E St Vrain.

—Frank F, mining, res 117 N Walnut.
(Mrs Dorra F.)

Noyes Atherton, tchr Colo Coll, res 10
E Columbia. (Mrs Margaret D.)

—James H, res 1306 N El Paso. (Mrs
Minnie E.)

—Paul C, moved to Linnton, Ore.

Nuce, Thomas J, hlpr C M Ry, rms 223
E Cucharras.

Nugent Edward J, street supervisor, res
Wheeler av sw cor Langmeyer (Colo
City).

—Edward J jr, sampler, bds Wheeler av
sw cor Langmeyer (Colo City).

—Gertrude, bds Wheeler av sw cor Lang-
meyer (Colo City).

—John F, hlpr, bds Wheeler av sw cor
Langmeyer (Colo City).

—Margaret, student, bds Wheeler av
sw cor Langmeyer (Colo City).

—Margaret E, student High School, rms
309 E Cucharras.

—Mrs Mary L, domestic 1117 N Nevada
av.

Nulton Sarah, rms 231 S Prospect.

Numbers Katherine E, smstrs, rms 169
Ruxton av (Manitou).

—Mrs Sevina M, smstrs, rms 169
Ruxton av (Manitou).

Nydegger Arnold E, res 221 E Platte av.
(Mrs H May.)

NYE BILL RESTAURANT, Wm D
Nye Propr. Strictly First Class,
12 E Huerfano, Tel Red 631. (See
adv under classified Restaurants.)

—Edward L, cashr Bill Nye Rest, rms
12 E Huerfano.

Nye Ella (wid M Lewis), res 706
Platte av.

—George B, bds 706 E Platte av. (Mrs
Cressie M.)

—George H, student, bds 320 N Cascade
av.

—Harold A, tchr High School, bds
N Cascade av.

—Marie S, bds 627 N Nevada av.

—Simcon N, mgr Opera House, 18
N Tejon, res 627 N Nevada
(Mrs Lyda B.)

—Simeon N jr, moved to Denver.

NYE WM D, Propr Bill Nye Restau-
rant, 12 E Huerfano, res same,
Red 631. (Mrs Susie O.)

adv under classified Restaurants.)

Nygren Rev Gustave, pastor Sweden-
Baptist Church, res 445 E Klor
(Mrs Myrtle L.)

O

Oakley Harry N, clk Ry M S, rms
133 E Huerfano.

Oaks Bertha L, clk, bds 505 E Costilla
av.

—Cora L, dipper Mueth's, bds 432
E Cucharras.

—Oliver L, cond C S & I Ry, rms 321
N Nevada av.

—Elmer A, clk, bds 712 N Pine.

—Lewis, carp, res 712 N Pine. (Mrs
Lula B.)

—Luella (wid McClellan C), res 505
E Costilla.

O'Bannon Elizabeth W, rms 18 Boulder
cres.

Oberg Andrew A, carp, res 723 S Co-
rona. (Mrs Maggie.)

Oberndorfer Adolph, clothing, 108
E Cucharras, sec and treas Logg
Oberndorfer Inv Co, res 916
Weber. (Mrs Ricka A.)

—Adolph jr, student, bds 916 N Weber.

—Carrie, clk Adolph Oberndorfer, rms
916 N Weber.

—Louis, clk Adolph Oberndorfer, rms
916 N Weber.

Oberquell August W, rancher, res 701 S
Cascade av. (Mrs Martha J.)

—Frank, troubleman C S Elec Co, rms
701 S Cascade av.

—Lena M, bds 701 S Cascade av.

Obland Alice M, student, bds 622
Cache la Poudre.

Waufrman's
EVERYTHING FOR EVERYBODY

The Store of the People

Phone Main 467

OBL

Colorado Springs, Colorado City and Manitou Directory.

O'DR

451

Phone 1360

Standard Elec. Co.

5 E. BIJOU ST.

We Repair Motors, Elevators, Lights, Tele-
phones, Bells and Anything
Electrical or Mechanical

and Charles H, trav agt, res 622 E
Cache la Poudre.

—Harris C, student, bds 622 E Cache
la Poudre.

—Helen Building, 22-24 S Tejon.

—Henry T, mgr Rustic Burro Stand,
Cheyenne Canon, res 110 N Nevada
av. (Mrs Mattie.)

—James, clk Antlers Hotel, rms 24 N
Sierra Madre.

—Mary, smstrs, bds 631 N Weber.

—Moses P, sec to Grand Exalted Ruler
B P O E, Antlers Hotel, rms Alta
Vista Hotel.

—Patrick, hlpr, bds 202 N Cascade av.

—Pur, driver Cheyenne Burro & Car-
riage Co, res Cheyenne Canon.

—Wm, lawyer, 219 Hagerman Bldg, res
210 Wood av. (Mrs Margaret.)

—Wm P, uplstr Ballou Studios, bds
216 N Nevada av.

—Wm John, hackdriver, res rear 427
E Bijou.

OCEAN ACCIDENT & GUARAN-
tee Corp (of New York), H F Avery
Agts, 2d Floor Exchange Nat
Bank Bldg, Tel Main 420. (See p
220.)

OCEAN ACCIDENT & GUARAN-
tee Corp Ltd (of New York and
London), L P Eldridge & Son, Gen
Agts, 2d Floor Exchange Nat
Bank Bldg, Tel Main 420. (See
p 220.)

O'Connell Daniel, brkman, bds 417 S
Sierra Madre.

—James R, brkman, rms 115½ S Cas-
cade av. (Mrs Eva M.)

—Jeremiah T, cond C M Ry, rms La
Veta.

—Thomas, brkman C M Ry, rms La
Veta.

—Connor Albert, bds 805 E Cimarron.

—Bessie, rms 218 E Cucharras.

—Charles J, rancher, bds 805 E Cimar-
ron.

—Allen A, stenog C S & C C D Ry, bds
414 W Bijou.

—Anna E, bds 805 E Cimarron.

—John C, depot agt Globe and Pac Exp
Cos, res 414 W Bijou. (Mrs
Bridget M.)

—John J, carp, res 805 E Cimarron.
(Mrs Lulu.)

O'Connor Mamie M, stenog D & R
G R R, bds 414 W Bijou.

—Mary, nurse 1231 N Nevada av.

—Richard O, trucker D & R G R R, bds
414 W Bijou.

—Timothy, brkman, bds 417 S Sierra
Madre.

—Watson, eng C M Ry, res 117½ S
Tejon.

—Wm, eng C M Ry, rms 115½ S Cas-
cade av.

—Wm J, lab, bds rear 124 W Cimarron.

Odabashian Ana, bds 512 N Tejon.

—George, rugs, 512 N Tejon, res same.
(Mrs Surpug.)

—Larkis, student Colo Coll, bds 512 N
Tejon.

Oden Georgia E, bkpr Keystone Merc
Co, bds 105 S Weber.

—Mary A (wid Elias), res 105 S Weber.

—Price N, clk Keystone Merc Co, bds
105 S Weber.

Odgers Beatrice L, bds 12 N 6th (Colo
City).

—James, gardener, res 12 N 6th (Colo
City). (Mrs Hannah.)

—John L, student, bds 12 N 6th (Colo
City).

Odiorne Mary E, bds 332 N Tejon.

ODLE BLOCK, Furnished Rooms,
Mrs Louise Fical Propr, Steam
Heat, Baths and Modern Conveni-
ences, Rates to Tourists, 122 E Cu-
charras.

Odom Marie, clk Hibbard & Co, bds 1111
Colorado av (Colo City).

O'Donnell Mrs Flora, died Nov 21, '08,
age 45.

O'Driscoll Elizabeth, student, bds 915
Colorado av.

—Jeremiah J, carp, res 915 Colorado av.

—John F, student, bds 915 Colorado av.

—Mary A, student, bds 915 Colorado av.

REAL ESTATE

20 P. O. Building

Phone Main 1452

F. W. COAKLEY

EXCHANGES ANYWHERE

THE H. A. GAEBEL ENGRAVING CO.
MAKERS OF GOOD CUTS ONLY FOR PRINTING PURPOSES
PUEBLO, COLORADO.
PHONE UNION 761
412 SANTA ANA AVE.

The Hyde Paper Co. PRINTERS' SUPPLIES

100-102 S. VICTORIA AVE., PUEBLO, COLO.

ARTIFICIAL ICE BEST COAL
EL PASO DISTILLED WATER
29 NORTH TEJON ST. PHONES 46 & 91
THE EL PASO ICE & COAL CO.

THE EL PASO ICE & COAL CO.
 ARTIFICIAL ICE BEST COAL
 EL PASO DISTILLED WATER
 29 NORTH TEJON ST. PHONES 46 & 91

ENTERPRISE FURNITURE CO. PHONE MAIN 128
 TENTS, AWNINGS AND WINDOW SHADES 129-131 E. HUERFANO ST.

452 O'DR R. L. POLK & CO'S. 1909 OLI

Grewell & Conway
COAL CO.
Coal, Wood and Coke
 Office Phone Main 1271 Yard Phone Main 2149
 110 N. Tejon St. 326 W. Huerfano St.

O'Driscoll Rosella, student, bds 915 Colorado av.
 Oechsli C Elmer, res 514 E Bijou. (Mrs Myrtle E.)
 Oettinger, see Ottinger.
 Ogan Jacob, rancher, res nr Palmer boul, 2 miles ne of P O.
 Ogden, see also Augden.
 —Edward, student, rms 318 E Cache la Poudre.
 —Mazie E, died Apr 11, '08, age 18.
 Ogier George W, rms 118 N Weber.
 Ogilbee Donald W, student, bds 150 Canon av (Manitou).
 —Henry M, phys, 114 Canon av (Manitou), res 150 same. (Mrs Gertrude D.)
 Ogilvie Frank J, carp M E Mulloy, res 1532 Colorado av. (Mrs Lillian B.)
 Ogle Adrian, cond C S & I Ry, res 117 E Las Animas. (Mrs Emma D.)
 —Bernice, nurse Glockner Sanitorium.
 —Mrs Emma D (Fraser & Ogle), res res 217 N Walnut.
 —Nancy J (wid George B), rms 728 S Tejon.
 Ogltree Conley, miner, res 318 North Midland pl. (Mrs Pearl.)
 O'Haire Elizabeth M, bds 414 N Weber.
 —John D, tailor, 20 E Bijou, res 414 N Weber. (Mrs Mary G.)
 —Mammie A, bds 414 N Weber.
 —Martin J, student High School, bds 414 N Weber.
 —Michael, tailor J D O'Haire, rms 414 N Weber.
 O'Hara Charles J, died Nov 18, '08, age 28.
 —George, brkman Rock Island System, bds 924 N Spruce.
 O'Hare John, painter Hedrick W P & P Co, bds 142 Grand av (Manitou).

O'Hare Mrs Kate, res 142 Grand av (Manitou).
 Ohlander Linnea, domestic 1219 N Tejon.
 Ohlson, see also Olson.
 —Carl F, salesman, res 1521 S Cascade av. (Mrs Martha E.)
 —Winifred F, moved to Bovina, Tex.
 Ohlwein Henry A, lab Golden Gate Mill, res 219 S 15th. (Mrs Reuben H.)
 Ohmer Louis A, cond, rms 834 E Pike av. (Mrs May M.)
 O'Hotto John H, rms 446 E Pike's Peak av.
 Oil Creek Gold Mining Co, L E Shreve, atty, 52 P O Bldg.
 O K Gold Mining Co, W C Frost, N Nevada av.
 —Realty Co (J T Churchill, Stanford), 109 1/2 N Tejon.
 Olander Albin, emp Hassell Iron Co, res 835 E Costilla. (Mrs Gertrude.)
 —Charles H, painter Hedrick W P Co, res 303 W Cheyenne rd.
 Old Curiosity Shop, Charles Dickson, propr, 243 Ruxton av (Manitou).
 —Gold Mines Co, J S McCuan sec, Hagerman Bldg.
 Oldfield Milo G, cond C S & I Ry, 415 S Nevada av. (Mrs Jessie.)
 Oldham Anna (wid George), rms 114 Colorado av.
 —Morris, miner Danville Coal Mine, Curtis P O.
 Oldom Amanda (wid Henry), bds 114 Maple.
 O'Leary Ella, cook 2 N 1st, Broadway moor.
 —Margaret, res 929 Spruce (Colorado City).
 Oleson, see Ohlson, Olsen and Olson.
 Oleyjar George, miner Curtis Coal Mine, bds Curtis P O.
 Olin Dudley, millman Seldomridge Co, res 1326 Glen av. (Mrs Cora.)
 —Oscar R, lab, bds 1326 Glen av.
 —Walter, bell-boy Alta Vista Hotel, 1326 Glen av.
 Oliphant Genevieve H, clk Hibbard Co, bds 310 E Dale.

CASCADE AUTO & SUPPLY CO. Expert Repairing and All Work GUARANTEED
 115 N. Cascade Ave. Phone Main 56

J. H. WILSON
A. B. WILLIAMS & CO.—REAL ESTATE
 LOANS, INSURANCE
 13 1/2 N. Tejon St. Tel. Main 1260

OLI Colorado Springs, Colorado City and Manitou Directory. OPE 453

Branch Gold Mining Co, W H Johnson sec, 79 First Nat Bank Bldg.
 —Anna, waiter Grier's Hotel.
 —Elizabeth, moved to Denver.
 —Fred, huckster, rms 22 E Huerfano.
 —Gladys, res 23 Kiowa pl.
 —Thomas, driver W N Burgess, res 405 Cheyenne rd.
 —Fred Henry J, moved to Los Angeles, Cal.
 —James E, carrier P O, res 1212 E Platte av. (Mrs Sadie L.)
 —Royal O, res 1506 S Cascade av. (Mrs Amanda R.)
 —Earl E, elev opr C S Dry Goods Co, bds 325 S Tejon.
 —Frank L, clk Ry M S, rms 133 E Huerfano.
 —Oscar D, broker, 325 S Tejon, res same. (Mrs Cora A.)
 —Jewski Frank G, domestic 138 Washington av (Manitou).
 —John, sec also Ohlson.
 —Andrew, lab, res 322 Cameron av. (Mrs Ida M.)
 —Anna C, cigarmkr Jonson & Ederle, bds 322 Cameron av.
 —John O, painter, bds 322 Cameron av.
 —James P, gardener, res 911 E Cuchar-
 as.
 —Gus, hlpr R B Liles Grain Co, res 911 S Conejos.
 —Olga E, laund, bds 322 Cameron av.
 —John, see also Ohlson.
 —Amy, with People's Mission, bds 23 W Huerfano.
 —Bertha, domestic 9 E Cache la Poudre.
 —Charles, eng Pike View Coal Mine, res 10 Pike View. (Mrs Hannah.)
 —Chastine, domestic 319 E Boulder.
 —Emma, res 1617 Pennsylvania av.
 —Joseph, tmstr, bds W N Kesterson.
 —Mrs Hannah O, bds 406 Cooper av.
 —John, clk Miners' & Farmers' T & M Co, res 4 Pike View. (Mrs Maude.)
 —John, lab, res 125 W Costilla. (Mrs Josephine.)
 —William E, student, bds 1629 Hayes.
 —Lillian L, waitress 1327 N Nevada av.
 —Ruth E, student, bds 624 E St Vrain.
 —Samuel, carp, res 1629 Hayes. (Mrs Ella.)

Prescription Purity
 depends on buying pure ingredients and then not allowing them to deteriorate. That's the kind of purity we practice in dispensing prescriptions.
THE OWL DRUG CO.

Olson Thekla, maid 1829 Wood av.
 Olympic Club, 1344 N Wahsatch av.
 O'Malley Bessie B, presser Joseph Yeomans, bds 901 S Conejos.
 —James, res, 1002 W Cheyenne rd. (Mrs Kate.)
 —Margaret, bds 1002 W Cheyenne rd.
 —Mary (wid John), res 901 S Conejos.
 —Mary J, student, bds 1002 W Cheyenne rd.
 —Nora C, bds 1002 W Cheyenne rd.
 Omer Edward W, eng C M Ry, bds 210 Colorado av (Colorado City). (Mrs Mattie L.)
 Ondray Joseph, lab U S R & R Co.
 O'Neal Mrs Lilly, res 428 W Pike's Peak av.
 O'Neil Isaac F, brkmmkr, res 908 E Cimarron. (Mrs Bertha.)
 —Mrs Mary S, rms 170 Ruxton av (Manitou).
 —Pearl, rms 170 Ruxton av (Manitou).
 O'Neill Clarence A, moved to Florissant, Colo.
 —Thomas L, clk Acacia Hotel.
 Onstott Frank C, tchr High School, res 1023 N Institute. (Mrs Maude B.)
 Ontario Mining Co, H H Mitchell sec, 4 Giddings Bldg.
 Onufrock Alexander, lab, res 1611 Hayes. (Mrs Anna.)
 —John, millman Portland Mill, bds 1611 Hayes.
 Ooley Milton D, tmstr Hagen & Cary F & F Co, res 444 Cooper av. (Mrs Bessie M.)
 Opdycke Samuel, died Oct 27, '08, age 73.
 Opera House, Colorado Springs Opera House Co proprs, S N Nye mgr, 18-20 N Tejon.
 —House Block, 18-20 N Tejon.

"Live Ones" **HAIGLER REALTY CO.** "Live Ones"
 Offices 1-2-3-6-8 Barnes Building 113 1/2 E. Pike's Peak Ave.

"THE NAME A GUARANTEE OF QUALITY" OTIS ELEVATORS

THE EL PASO ICE & COAL CO.
 ARTIFICIAL ICE BEST COAL
 EL PASO DISTILLED WATER
 29 NORTH TEJON ST. PHONES 46 & 91

The Robinson Drug Co.
 THE REXALL STORE
 A remedy for every ill. We guarantee satisfaction or refund money without question.
 Free Delivery Phone 4

454 OPE R. L. POLK & CO'S. 1909 ORM

KENTUCKY STABLES
 UP-TO-DATE LIVERY
 AT LOW RATES
 121 E. Bijou St. Phone 588

OPERA HOUSE PHARMACY,
 George W Tate Propr, Jesse H Anderson Mgr, Prescription Druggists, Wines and Liquors, Cigars, Toilet Articles and Soda Fountain, 18 N Tejon, Tel Main 491. (See adv.)

Opera House Pharmacy

GEO. W. TATE, Proprietor
 18 N. Tejon Street
 Telephones 490-491

Drugs, Medicines and Chemicals of all kinds. A Full Line of Toilet Articles Everything for the Ladies. Soda Fountain—the Best in the City—all drinks served by an expert dispenser.
 Heavy Line of Clear Havana Cigars

Ophir Canon Mines Co, E J Ullrich pres, M S Lewis treas, 29 N Tejon.
 —Mining & Milling Co, Duncan Chisholm pres, 4½ E Pike's Peak av.
 Orcutt Mrs Mary E, died Dec 26, '08, age 43.
 Ord Cortena F, student High School, bds 326 E Kiowa.
 —Karl K, rancher, bds 225 N Wahsatch av.
 —Malcolm L, student, bds 326 E Kiowa.
 —Thomas A, contr, res 225 N Wahsatch av. (Mrs Hattie V.)
 —Wm F, real est, rms 326 E Kiowa.
 Ordelheide Arthur F, lab, bds 217 E Cimarron.
 —Florenz, painter, bds 217 E Cimarron.
 —Laura, bds 217 E Cimarron.

Orgren Carl A, houseman Godfrey Kissell, res 120 W Fountain.
 —Clara M, student High School, bds 120 W Fountain.
 —Eleanor, student High School, bds 120 W Fountain.
 Oriel Block, 107½ S Tejon.
 Orman Arthur A, painter, bds 107½ S Tejon, Roswell.
 —Tillman C, miner, res 100 Main, Roswell. (Mrs Letta M.)
 Ormes Ferguson R, student Colo Coll, bds 1623 N Tejon.
 —Jean H, student Colo Coll, bds 1623 N Tejon.
 —Manly D, librarian Coburn Library, Colo Coll, res 1623 N Tejon. (Mrs Eleanor R.)
 Ormonde Hotel, W F Conway prop, 19A S Cascade av.
 Ormsbee Charles S, res 1513 N Weber. (Mrs Emma B.)

DO IT NOW

The Collectors who collect
 TELEPHONE 1164 AND WE WILL CALL TO SEE YOU

List your bad accounts with
 The Hancock - Love Mercantile Agency
 We haven't any Pigeon Holes

E. G. PASTER Contractor and Builder
 SHOP 4 EAST KIOWA Phone 801
 Residence Phone 967

ORM Colorado Springs, Colorado City and Manitou Directory. O'SH 455

MANITOU LIVERY AND TRANSFER CO.
 Manitou, Colo.
 OFFICE 225 Manitou Avenue Phone Manitou 9
 STABLE 111 Manitou Avenue Phone Manitou 4

Ormsbee Etta M, clk Colo Tel Co, bds 1513 N Weber.
 Ormsby Charles F, carp, res 738 E Pike's Peak av. (Mrs Amanda L.)
 Leonard, driver Rocky Mtn T & T Co, rms 418 S Weber.
 Wm L, driver, rms 418 S Weber.
 Ormner Fannie, bds 228 Jefferson (Colo City).
 Orms M Co, G M Irwin sec, 306 Mining Exch Bldg.
 Orms Charles, phys St Francis Hospital, rms Pike's Peak av se cor Prospect.
 Henry, bds Union Printers' Home.
 Henry, miner Danville Coal Mine, bds Curtis P O.
 James A (Orr & Cunningham), res 532 S Prospect. (Mrs Cora E.)
ORR & CUNNINGHAM (J A Orr, L W Cunningham), Attorneys and Counselors, 311-314 Mining Exch Bldg, Tel Main 303.
 Orantia Albert, died Oct 16, '08, age 32.
 Orris John B (John B Orris & Co), res 815 N Nevada av. (Mrs Lina H.)
ORRIS JOHN B & CO (J B Orris, W F Long, F A Dickison), San Luis Valley Lands, City Property, Loans and Mining Operators, 40 First Nat Bank Bldg, Tel Main 267.
 Orriison Allie (wid Charles), res 724 W Bijou.
 —Emma L, student High School, bds 724 W Bijou.
 —Roy G, clk D & R G R R, bds 724 W Bijou.
 Orsaki Frank, butler 1830 Wood av.
 Osborn, see also Ausburn.
 —Charles A, lino opr Prompt Printery Co, res 308 W Willamette av. (Mrs Gussie L.)
 —Clinton C, asst sec and treas Fred Daut Cigar Co, res 520 N Cedar. (Mrs Mary E.)
 —Emma, died June 20, '08, age 46.
 —Emory N, carp H A Robinson Grain Co, res 21 W Fountain. (Mrs Maude M.)

Osborn Eva B, clk N Y Store Co, bds 127 N Wahsatch av.
 —Harry, clk, bds 222 E Dale.
 —Homer L, bkpr, bds 617 N Wahsatch av.
OSBORN H FRANK, Mgr Fred Daut Cigar Co, 5 S Tejon, Tel Main 400, res 127 N Wahsatch av. Tel Red 415.
 —James J, hack, res 617 N Wahsatch av. (Mrs Florence M.)
 —John A, millman C M Ry, bds 222 E Dale.
 —Oliver S, civ eng, bds 617 N Wahsatch av.
 Osborne Alexander, lab, res 425 S Sierra Madre. (Mrs Martha J.)
 —Bessie I, student High School, bds 502 E San Miguel.
 —Emma, died June 20, '08, age 46.
 —Guy C, cond C S & I Ry, res rear 1415 S Tejon. (Mrs Agnes.)
 —Harry D, trav agt, res 318 E San Rafael. (Mrs Stella.)
 —James A, mach, rms 428½ Colorado av (Colo City).
 —Jennie M, student Central Bus Coll, bds 109 S Nevada av.
 —Robert E, clk A A Walling, res 502 E San Miguel. (Mrs Amy E.)
 Osburn John M, carp, res 120 E Moreno av. (Mrs Elizabeth.)
 Osbun Harry W, clk, res 313 N 10th (Colo City). (Mrs Carolyn E.)
 —Philip B, student, bds 313 N 10th (Colo City).
 Oscar Anna, res 518 E Bijou.
 Osgood Perry S, carp, res 204 Monroe (Colo City). (Mrs Harriet O.)
 O'Shea, see Shea.

AUTOGENOUS WELDING

It's the new method of Automobile Repairing, done only by
FRANK F. BUMSTEAD & CO.
 REAR OUT WEST BUILDING

Oregon Short Line
 For all Western and Northwestern Points
 (SEE PAGE 5)

PHONE FOR THE PROMPT PLUMBERS PHONE

13

Barnes-Stephens Plumbing & Heating Co. 206 N. Tejon St

456 OSI

R. L. POLK & CO'S. 1909

OWE

THE EL PASO ICE & COAL CO.
 ARTIFICIAL ICE BEST COAL
 EL PASO DISTILLED WATER
 29 NORTH TEJON ST. PHONES 46 & 91

The Moyer Realty Co.
 City Property and Pecos
 Valley Lands
 208 DeGraff Building

Osincup Charles H, phys, 309 Colorado Bldg, res 1430 S Tejon. (Mrs Ellen J.)

—Gilbert S, student, bds 1430 S Tejon.

Ostby Edward O, florist A D Jones, res 323 E Las Vegas. (Mrs Susan M.)

Oster Rev J Gottfried, moved to Louisville, Ky.

Oswald Ethel C, student Colo Coll, bds 2516 N Tejon.

—George F, cond Rock Island System, res 2516 N Tejon. (Mrs Ida M.)

Otis Charles A (Otis & Hough), res Cleveland, Ohio.

—Mrs Lily A, dressmkr, res 634 N Franklin.

—Mabel J, smstrs, bds 634 N Franklin.

—William A (William A Otis & Co; Otis & Hough), pres Utah Ice & Storage Co, v-pres Arkansas, Louisiana & Gulf Ry Co, res 30 E Uintah.

OTIS WILLIAM A & CO (Wm A Otis, P B Stewart), Brokers and Investment Securities, 127 E Pike's Peak av, Tel Main 188.

OTIS & HOUGH (W A Otis, P B Stewart, C A Otis, A H Hough, M C Harvey), Brokers, 127 E Pike's Peak av, Tel Main 188, N Y Stock Dept 205 Mining Exch Bldg.

Otisito Mines Co, C E Titus sec, 127 E Pike's Peak av.

Ottinger Clyde L, lab, bds 425 S Nevada av.

—Mamie E, student, rms 27 E Fountain.

Ottinger Peter, res 1318 Lincoln av. (Mrs Mary M. E.)

—Mrs Sadie E, bds 426 S Nevada av.

Our Lady of Perpetual Help Church (Catholic), Ruxton av near Brook (Manitou).

Ouray Mining & Milling Co, J Lundstrom pres, 11 Out West Bldg.

Out West Bulding, 15 E Pike's Peak av.

OUT WEST PRINTING & STATIONERY Co, Out West Bldg, 13 E Pike's Peak av, Tel Main 187, Stationery Dept 9-11 Same, Tel Main 26.

OUT WEST TENT & AWNING Co, F E Kohler Mgr, Tents, Awnings, Flags, Camp and Lawn Furniture, Porch Enclosers, Etc, 113 1/2 N Tejon, Tel Main 126. (See left top corner cards.)

Overall Mrs Jennie, domestic 1402 S Nevada av.

Overholt Edward E, reporter, rms New Elk Hotel.

Overholtzer Mary F (wid David J), res 419 E St Vrain.

Overman Albert J, student High School (Colo City), bds 908 Lincoln av (Colo City).

—J Grant, foreman, res 908 Lincoln av (Colo City). (Mrs Maggie M.)

Overton Florence A, student, bds 223 Custer av.

—Jacob L, thresher, res 223 Custer av. (Mrs Flora A.)

—N Pearl, student, bds 223 Custer av.

Owen Charles C, pres and mgr North Fork Land & F Co, res Hotchkiss, Colo.

—Charles C, tchr Colo School for D and B, res 319 N Institute. (Mrs Huldah J.)

—Charles F, miner, rms 513 Colorado av (Colo City).

—George B, dairyman, res 911 Colorado av. (Mrs May.)

OWEN HON JAMES, Judge Dist Court, Court House, res Cripple Creek, Colo.

W. P. MARTIN & CO. Real Estate & Loans
 126 E. Pike's Peak Ave. Tel. Main 394

Colorado Springs, Colorado City and Manitou Directory. PAC 457

Owen Jessie, student, bds 911 Colorado av.
 —C. fireman C M Ry, bds 444 N Walnut.
 —Leonard J, student High School and janitor Boys' Club, bds 444 N Walnut.
 —Lucinda J (wid Irvin B), rms 427 S Hancock av.
 —Marguerite, student High School, bds 910 S Sahwatch.
 —Mary C (wid George F), res 2615 N Nevada av.
 —Hoff R, boiler mkr C S & C C D Ry, res 444 N Walnut. (Mrs Anna E.)
 —Martin (Healey & Owen), res 208 W 2d, Ivywild. (Mrs Olive)
 —Ph, brkman C M Ry, bds 444 N Walnut.
 —Mrs Albert, mason, res 301 W Pike's Peak av. (Mrs Chloe.)
 —Frank W, carp, res 312 Pearl. (Mrs Mary E.)
 —Martin, wheeler Benn Brewer Brick Co, bds 408 Howbert (Colo City).
OWL DRUG CO, A Jae Ward Mgr, 107 E Pike's Peak av, Tels Main 40 and 482. (See right top corner cards.)

W. I. LUCAS
 SPORTING GOODS
 AMMUNITION
 119 N. Tejon St. Phone Main 900

Ozanne Henry, clk F L Gutmann, rms 130 N Weber. (Mrs Katherine inc.)

Ozarki Frank, butler 1710 N Cascade av.

Ozburn, see Ausburn and Osborn.

Ozmun Frances (wid Philip), rms 18 S Weber.

P

Pace Agnes L, student Colo Coll, bds 208 E Uintah.

—George A, elev opr First Nat Bank Bldg, bds 430 E Huerfano.

—Hontas R, student High School, bds 430 E Huerfano.

—Sarah A (wid Alvah A), res 430 E Huerfano.
 Pachmann Clara, nurse 1830 Wood av.

The Owl Drug Co.
CLAYTON'S CAT AND DOG REMEDIES
 A Complete Line Always On Hand
 Booklets Showing Complete Treatise

—Wm, bds Union Printers' Home.
 —Fred, salesman White Sewing Mach Co, rms 608 E Cache la Poudre.
 —Howard G, rms 226 1/2 N Tejon.

PACIFIC COAST CASUALTY CO (of San Francisco), State Realty Co Agts, 25 E Pike's Peak av.

PACIFIC EXPRESS CO, A C Harris Agt, 16 N Tejon, Tel Main 73.



Pike's Peak

IS THE Dominant Attraction in Colorado. For information about the Trip enquire at any Railway Ticket Office.

GAZETTE WANT ADS Pay Best. Try, and See
 Quick Results, Sure Results 5c per line per day, \$1 per line per month

Today's News Today is The Telegraph Way

The Houston Lumber Co.

20 to 32 West Vermijo Ave.
TELEPHONE MAIN 102

BUILDER'S HARDWARE
LUMBER AND PLASTERING MATERIALS

458 PAC

R. L. POLK & CO'S. 1909

PAL



THE SUN REALTY CO.
REAL ESTATE INSURANCE LOANS
PHONE MAIN 209
23 1/2 N. TEJON ST.

Pacific Mutual Life Insurance Co, J E Sterling dist mgr, 306 DeGraff Bldg.

PACIFIC MUTUAL LIFE & ACCIDENT CO (of California), Wills, Spackman & Kent Agts, Out West Bldg.

Pack Alonzo G, eng C M Ry, res 823 W Huerfano. (Mrs Gertrude B.)

—Archibald E, brkman, bds 823 W Huerfano.

Packard Dell A, moved to Plainview, Tex.

Packer Gilbert W, rms 724 W Huerfano.

—Philip W, bds 310 E Monument.

Paddock Delbert C, emp U S R & R Co, res 1133 Lincoln av (Colo City). (Mrs Bertha D.)

—Delos B, oiler U S R & R Co, res 828 Colorado av (Colo City). (Mrs Lura.)

—James, emp U S R & R Co, res 1011 Lincoln av (Colo City). (Mrs Margaret.)

—R Bernice, student High School (Colo City), bds 1133 Lincoln av (Colo City).

Page Charles A, hostler Kentucky Stables, rms 121 E Bijou.

—Edward S, res 130 Grand av (Manitou). (Mrs Julia.)

—Floyd, student High School, bds 211 N Walnut.

—Fred, lab, res 1618 Manitou boul.

—Frederick M, fireman C S Elec Co, res Red Canon av (E Manitou). (Mrs Hattie S.)

—F Ernest, draftsman, rms 228 E Pike's Peak av. (Mrs Grace E.)

—Mrs Grace E, clk Health-Avril D G Co, rms 228 E Pike's Peak av.

Page Harold B, bds 221 W Cheyenne rd, Ivywild.

—Harry B, driver Union Ice & Cold Storage Co, res 221 W Cheyenne rd, Ivywild. (Mrs Belle.)

—Henry J, lab, res 2512 N Webster. (Mrs Anna.)

—Mrs Maggie M, moved to Granada, Colo.

—Mark L, bartndr H C Thompson, res 809 Lincoln av (Colo City). (Mrs Mary C.)

—Mary C, bds 130 Grand av (Manitou).

—Mrs M Elizabeth, dressmkr, bds 1418 N. Corona.

—Wm H, mason, res rear 1713 A. av. (Mrs Margaret A.)

Page Mary, cook 1324 N Nevada.

Pague Maude G, emp Wibur Suite, rms The Lennox.

Paine, see also Payne.

—Mrs Frances, moved to New York City.

—Frank M, assayer, res 415 E Spruce. (Mrs Irene L.)

PAINT SUPPLY CO, John R Stone, Mgr, Paints, Oils and Glass Wall Paper, Painters' Supplies Etc., 113 E Bijou, Tel Main 1200.

Painter Charles E, student High School, bds 929 N Spruce.

—Gady's L, student High School, bds 929 N Spruce.

—John B, insp, res 929 N Spruce. (Mrs Daisy D.)

—John S, moved to Quenemo, Kan.

—John W, shoemkr, 1423 Colorado av, res same. (Mrs Nellie A.)

—Norman R, student High School, bds 929 N Spruce.

Paisley Orville J, clk F M Counts, rms 309 E Bijou.

Pague Mrs Maude G, clk, rms 226 1/2 N Tejon.

Palace Gold M Co, St George Tucker sec, 62 P O Bldg.

PALATINE INSURANCE CO (of London), Hastings-Allen Realty & Bldg Co Agts, 110 N Tejon.

Palfrey John, fireman M & P P R, res 927 Lincoln av (Colo City).

Pallas Stephen, lab, res 909 Washington av (Colo City).

H. A. SCURR,

REAL ESTATE
LOANS & INSURANCE

TEL. BLACK 732

20 S. TEJON STREET

PAL

Colorado Springs, Colorado City and Manitou Directory.

PAR 459

—Lette Mrs Cynthia A, moved to Grand View, Ia.

—Limer Annis, domestic 805 N Tejon.

—Cannie, bds 832 W Bijou.

—Charles E, clk City Drug Store, rms 513 Colorado av (Colo City).

—Cortlandt E, mining eng, res 1230 N Cascade av. (Mrs Katherine.)

—Mrs Dora, moved to Columbus Grove, O.

—Dorothy, bds Glen Eyrie.

—E Murray, carp, rms 4 E Vermijo av.

—Fred, agt, res 118 N Weber. (Mrs Ella.)

—Hall, N Tejon cor San Rafael.

—Lida B, tchr Lincoln School, rms Y W C A.

—James A, clk Yealand Smith, res 317 Colorado av (Colo City). (Mrs Grace.)

—John C, oiler U S R & R Co, res 1 blk se of Adams Crossing.

—Lena C (wid Henry L D), dressmkr, res 121 Pueblo av.

—Lodge, G R Groom custodian, Austin Bluffs Park 4 miles ne of P O.

—Label E, clk C S Dry Goods Co, bds 1024 S Sahwatch.

—Marjory, bds Glen Eyrie.

—Mrs Mary F, bds rear 176 Manitou av (Colo City).

—Mary T (wid James), rms 12 E Rio Grande.

—May, student Colo Coll, bds 510 N Nevada av.

—Miles L, farmer, res 414 W St Vrain. (Mrs Mary J.)

—Montgomery, student High School, bds 322 E St Vrain.

—Richard W, clk, res 1004 E Cache la Poudre. (Mrs Gladys G.)

—Gen Wm J, died Mar 13, '09, age 72.

—Ridgeway Elmer E, greenkpr Town & Gowen Golf Club, res 630 N Corona. (Mrs Lavina E.)

—Label A, bds 1007 N Wahsatch av.

—Mary E, stenog C S & C C D Ry, bds 1007 N Wahsatch av.

—Thomas T, bkpr, res 1007 N Wahsatch av. (Mrs Nettie E.)

PHONE 1372

Phonographs

OPPOSITE OPERA HOUSE

Victor and Edison. Every style of each Complete stock of Records

THE HEXT MUSIC CO.

Pantall Myrta J, tchr, bds 2025 N Nevada av.

Papoose Mining Co, W C Frost sec, 6 N Nevada av.

Paquin Cyril E, dispenser D Y Butcher Drug Co, bds 221 E St Vrain.

Parberry George C, clk Parberry Grocery Co, res 1703 N Weber. (Mrs Vella.)

—George M (Parberry Grocery Co), res 2419 N Nevada av. (Mrs Letitia C.)

PARBERRY GROCERY CO (George M Parberry), Dealers in Staple and Fancy Groceries, Fresh and Salt Meats, Flour and Grain, 1701 N Weber, Tel Main 525.

—Grover C, farmer, bds 2419 N Nevada av.

—Jay J, clk Parberry Grocery Co, bds 2419 N Nevada av.

—Pari M, miner Danville Coal Mine, bds 2721 N Cascade av.

Paris, see also Parrish.

PARIS ARCHIE R, Pres and Mgr Paris Drug Co, Platte av ne cor Tejon, res 2219 N Tejon, Tel Main 2117. (Mrs Edith E.)

PARIS DRUG CO, A R Paris Pres and Mgr, Peter Wollesen Sec, Platte av ne cor Tejon, Tel Main 872.

Parish, see Parrish.

Park, see also Parks.

PARK BAKERY, Jacob Schaefer Propr, Bakery, Confectionery and Lunch Room, 214 N Tejon, Tel Main 728.

—Block, 125-131 S Tejon.

—Edith M, hairdresser Mrs H R Crooks, bds 123 N 13th.

—Emma B, tchr San Luis School, bds 17 W Dale.

MAILING LISTS --- Any Line --- Anywhere
Address R. L. Polk & Co., Salt Lake City

ARTIFICIAL ICE BEST COAL
EL PASO DISTILLED WATER
29 NORTH TEJON ST. PHONES 46 & 91
THE EL PASO ICE & COAL CO.

THE "BENSONIZER"

TRADE MARK REG. U. S. PAT. OFFICE

System for Treatment Tuberculosis, Catarrh, Bronchitis, Asthma and Hay Fever.

130 East Kiowa Street

THE GOWDY-SIMMONS PRINTING CO.

PRINTERS FROM

TYPE=COPPER PLATE=STEEL DIES

THE EL PASO ICE & COAL CO.
 ARTIFICIAL ICE BEST COAL
 EL PASO DISTILLED WATER
 29 NORTH TEJON ST. PHONES 46 & 91

CHARLES GEISSLER Contractor & Builder
 TELEPHONE MAIN 844 120 N. NEVADA AVE. The Lowest Jobbing Rates in Town

460 PAR R. L. POLK & CO'S. 1909 PAR

Invalid Reclining Chairs
 Hammocks Lawn Swings
 Anything in the Canvas Line
The Out West Tent & Awning Co.
 113 1/2 N. Tejon St. Phone 1261

Park Herbseon, lab, res 412 S Institute. (Mrs Margaret M.)
 —Hotel, W G Dean propr, 106 North Park pl.
 —Hugh, carp, res 123 N 13th. (Mrs S Elizabeth.)
 —James W, prin Cutler Academy, res 1203 N Tejon. (Mrs Mabel P.)
 —Leona M, bkpr Hub Shoe & Clo Co, bds 412 S Institute.
 —Lynn L, printer, bds 123 N 13th.
 —Margaret L, bds 1508 Wood av.
 —Miro B, bds 123 N 13th.
 —Raymond H, painter, res 1612 Ash av. (Mrs Stella I.)
 —Sarah J, bds 228 E Dale.
PARK VIEW COTTAGE, Mrs M S
 McGill Propr, Sanitary Rooms, Modern Rates 50c and up, Special Rates to Tourists, 226 S Tejon.
 Parker Amos M, tmstr, res 11 W 2d, Ivywild. (Mrs Ada C.)
 —Charles L, cond C M Ry, res 130 W Rio Grande. (Mrs Sarah M.)
 —Mrs Charlotte A, moved to Denver.
PARKER CYCLE CO (M A Parker), L J Parker Mgr, Bicycles, Bicycle Supplies and Repairers, 7 S Cascade av.
 —Florence G, res 826 N Corona.
 —Ford F, roofet, res 912 S Cascade av.
 —Frankie, rms 530 1/2 Colorado av (Colo City).
 —Fred M, printer Out West P & S Co, res 324 E Yampa. (Mrs Sadie L.)
 —Harry, hlpr A T & S F Ry, rms 25 S Wahsatch av.
 —Herbert, carp, res 224 Berkley, Roswell. (Mrs Janet.)

Parker H Virginia M, student Colo Coll, bds 815 N Royer.
 —James C, appr, rms 912 S Cascade av.
 —James H, res 1820 N Tejon. (Mrs Olivia B.)
 —James M, gen mgr Arkansas L & Ry Co, res Hamburg, Ark.
 —Jessie Z, student High School, bds 2601 N Cascade av.
 —J Guy, rancher, bds 815 N Royer. (Mrs Bessie C.)
 —J Lazear, rancher, res 815 N Royer. (Mrs Henrietta E C.)
 —Lawell J, mgr Parker Cycle Co, res 2601 N Cascade av. (Mrs Lucy M.)
 —Margaret A (wid Wm; Parker Cycle Co), res 2601 N Cascade av.
 —Newman E, died Sept 16, '08, age 42.
 —Reuben, carp, res 329 S Wahsatch av. (Mrs Eunice.)
 —Silas E, driver J P Taylor, res 320 Monroe (Colo City). (Mrs Mamie L.)
PARKHILL FRED W, City Auditor City Hall, res 812 N Corona, Tel Main 2301. (Mrs Alice L.)
 Parkinson Ralph, student Central Bus Coll, bds 2210 N Nevada av.
 —Wm H, painter, res 2210 N Nevada av. (Mrs Florence.)
 Parks, see also Park.
 —Andrew, cond C S & I Ry, res 724 S Cascade av. (Mrs Fannie.)
 —Andrew L, plasterer, res 14 W Moreno av.
PARKS BENJAMIN F, Sec and Asst Mgr Imperial Amusement Co, res 709 S Tejon.
 —Gertrude, clk Kaufman & Co, bds 724 S Cascade av.
 —Henry, carp, res 727 E Cimarron. (Mrs Martha.)
 —James W, caller, bds 724 S Cascade av.
 —Walter, opr Fairyland, bds 724 S Cascade av.
 Parnham Ralph, driver El Paso Lbr Co, bds 819 N Corona.
 —Walter S, farmer, res 819 N Corona. (Mrs Julia V.)

FINE CUTLERY
G. S. BARNES & SON PHONE MAIN 60
 111 E. PIKE'S PEAK AVE

MUETH'S CANDIES, CAKES, ICE CREAM
 Where Quality is the First Consideration
 26 North Tejon Street.

PAR Colorado Springs, Colorado City and Manitou Directory. PAS 461

J. D. HILTBRAND
Sheet Music
 125 1/2 N. Tejon Tel. Main 913

Parnham W Ray, chauffeur W C Sturgis, bds 819 N Corona.
 —Louis E, agt Prudential Ins Co, res 1028 E Cache la Poudre. (Mrs Margaret E.)
 —Gustav, rms 315 S Wahsatch av.
 —Charles W, carp, res 722 E Cache la Poudre. (Mrs L May.)
 —Parrish, see also Paris.
 —Bessie M, stenog, bds 329 W Vermijo av.
 —Irene (wid Wm F), res 108 W Mill.
 —John, tchr, bds 19 West View pl.
 —Thomas W, repr C M Ry, res 125 Jefferson (Colo City). (Mrs Mary S.)
 —Wm F, died June 2, '08, age 35.
 —Ethel M, tchr, bds 612 N Prospect.
 —R Carl, eng, bds 424 E St Vrain.
 —Perry, see also Perry.
 —Eleanor, student High School, bds 811 N Weber.
 —Elizabeth, bds n. end Waltham av (Manitou).
 —Hugh E, storekpr Golden Cycle Mill, res 1424 Washington av. (Mrs Mabelle.)
 —Robert, lab, res n end Waltham av (Manitou).
 —Robert jr, student, bds n end Waltham av (Manitou).
 —Wm H, sec Shields-Morley Grocery Co, res 811 N Weber.
 —Parson, see also Person.
 —Homer, res 19 N Corona. (Mrs Elizabeth A.)
 —Parsons, see also Persons.
 —Albert N, meatctr D H Coker, res 207 E Moreno av.
 —Arthur, messr St Vrain B & L Barn, bds 417 S Institute.
 —Bessie A, stenog, bds 946 S Sierra Madre.
 —Charles E, student Colo Coll, bds 1130 Wood av.
 —Charles W D, tchr Colo Coll, res 328 E Columbia. (Mrs Anna M.)
 —C Eugene, lieut Hose & Ladder Co No 2, res 619 E Willamette av. (Mrs Elizabeth.)
 —Edward S, dean Colo Coll, res 1130 Wood av. (Mrs M Augusta.)

Parsons Elizabeth, student Colo Coll, bds 1130 Wood av.
 —Esther, student Colo Coll, bds 1130 Wood av.
 —Frances E (wid Wm C), bds 328 E Columbia.
 —Joseph C, pumper Danville Coal Mine, res 324 Mesa rd. (Mrs Rose E.)
 —Joseph E, driver, res 417 S Institute.
 —Leslie L, rancher bds 207 E Moreno av.
 —Lucille W, student Colo Coll, bds 825 N Weber.
 —Mortimer, bkpr C S Nat Bank, res 1928 N Tejon. (Mrs Elva M.)
 —Otis, grocer and meats, 946 S Sierra Madre, res same. (Mrs Sarah L.)
 —Sarah E, res 417 S Institute.
 —Parto Theodore, bootblack Peter Apostolos, rms 316 N Wahsatch av.
 —Parzkowski K Charles, died Nov 19, '08, age 35.
 —Passas James, lab U S R & R Co, bds 909 Washington av (Colo City).

"The Directory is the
 Common Intermediary
 between the Buyer and
 Seller."
 (R. L. POLK)

Phone Red 35 **ANTLERS TURKISH BATHS** 14 E. Bijou St.
CARL J. WENBERG, Graduate Masseuse and Medical Gymnast. The Swedish "LING" System. ALL KINDS OF BATHS

CREDIT
 LET US PROTECT YOUR CREDIT.
The GILES MERCANTILE Agency
 PHONE 461 308-309-310 HAGERMAN BLDG.

THE EL PASO ICE & COAL CO.
 ARTIFICIAL ICE BEST COAL
 EL PASO DISTILLED WATER
 29 NORTH TEJON ST. PHONES 46 & 91

W. W. WILLIAMSON REAL ESTATE, LOANS,
 INSURANCE.
 19 East Pike's Peak Avenue. Phone 476

462 PAS R. L. POLK & CO'S. 1909 PAT

STILL the BEST
 Crosse and Blackwell's Chow Chow
O. E. HEMENWAY
 115 S. Tejon St.

PASTER ELLSWORTH G., Carpenter and Contractor, 4 E Kiowa, Tel Main 801, res 716 W Cucharas, Tel Main 967. (Mrs Marie.) (See right top lines.)

Paterson, see Patterson.
 Paton, see also Patten and Patton.
 —James A, bds Union Printers Home.
 Patrick Alonzo G, eng, res 2424 N Tejon. (Mrs Carrie B.)
 —Fred S, fireman, bds 2310 N Tejon.
 —James T, mason, res 495 Robinson (Colo City). (Mrs Charlotte.)
 —Lido J, contr, 1410 N El Paso, res same.
 —Millington G, cond, res 2310 N Tejon. (Mrs Jennie M.)

E. G. PASTER
Contractor and Builder

SHOP, 4 EAST KIOWA STREET
 TELEPHONE 801

Residence Phone, 967 Colorado Springs

Paster Kittie W, domestic, 24 W Las Animas.
 —Pearl, stenog Typewriter & Office S Co, rms 14 S Corona.
 Pasthas James, miner Pike View Coal Mine, bds Pike View.
 Pastorius C Sharpless, treas Colo Inv & Realty Co, res 415 N Cascade av.
 —Francis D, pres Colo Inv & Realty Co, res 720 N Cascade av. (Mrs Mary L.)
 —Horace E, real est, res 409 N Cascade av.
 —Washington, student Colo Coll, bds 720 N Cascade av.
 Patagonia Mining Co, J R McKinnie pres, 402 Mining Exch Bldg.
 Patchell Frances P, nurse, 1527 N Royer, res same.
 Pate Edward, miner Danville Coal Mine.

Patrick Thomas M, hlpr C S & C C D Ry, bds 2310 N Tejon.
 —Wm A, brkman, bds 2310 N Tejon.
 —W T, mach, bds 417 S Sierra Madre.
 Patriquin Jennie, bds 1619 N Cascade av.
 Pattee Arthur V, student Central Bus Coll, bds 110 S Conejos.
 —Hazel, student, bds 110 S Conejos.
 —Rebecca (wid John R), bds 110 S Conejos.
 Patten, see also Paton and Patton.
 —Julia M (Liberty Dressmaking Co), bds 409 N Tejon.
 Patterson Alexander, propr Patterson Coal Mine, res 2411 N Nevada av. (Mrs Jeanette D.)
 —Alice (wid George), dressmkr, 825 N Walnut, res same.
 —Coal Mine, Alexander Patterson propr, 4 miles ne of P O.

B. BENTON CABINET AND JOB WORK
 MY PRICES ARE THE LOWEST
 116 Exchange Place. Phone Red 233

Original "Manitou" TABLE WATER
 and Ginger Champagne
 Absolutely NATURAL AND PURE Beware of Substitutes
 Manitou Springs Co.

PAT Colorado Springs, Colorado City and Manitou Directory. PAT 463

For Cut Flowers
call CRUMP
 Phone 500 511 E. Columbia

PATERSON DAVID G., Asst Tkt Agt D & R G R R, res 216 N Corona. (Mrs Julia T.)
 —David J (Fleming & Patterson), res Washington, Ia.
 —Eugene, solr, rms 12 1/2 S Tejon.
 —Frank D, phys, 230 S Tejon, bds same.
 —Frank W, bus mgr C S Sanitarium, 26 N Cascade av, res same. (Mrs Lois.)
 —George L, pastor Hillside Cong Church, rms 1026 E Costilla.
 —George W, supt Patterson Coal Mine, res 2515 N Nevada av. (Mrs Gertrude.)
 —Grant J, carp, res 921 N Spruce. (Mrs Mary E.)
 —Henrietta, res s s Manitou av opp D & R G Depot (Manitou).
 —Jacob, miner Danville Coal Mine, bds Curtis P O.
PATERSON JAMES A., Physician, Practice Limited to Diseases of the Eye, Ear, Nose and Throat, Office and Res Tejon ne cor Dale, Tel Main 518, Office Hours 10 a m to 1 p m, Afternoons by Appointment. (Mrs Clara L.)
 —James E, carp, bds 921 N Spruce.
 —James P, trucker Hill Brick & T Co, res 637 E Monument. (Mrs Mollie L.)
 —John H, forest ranger, res 223 N Franklin. (Mrs Margaret J.)
 —Leon W, hlpr C M Ry, res e s Garden (E Manitou). (Mrs Cora D.)
 —Mary T, rms 704 E Huerfano.
 —Patrick, lab, bds 223 W Cimarron.
 —Roland H, salesman Puffer-Tucker Merc Co, res 228 Custer av. (Mrs Elizabeth S.)
 —Ruby M, student High School, bds 223 N Franklin.
 —Sarah Belle, housekpr 207 N Wahatch av.
 —Simon B, grocer, 20 W Moreno av, res same. (Mrs Lestina J.)
 —Theodore A, solr, res 825 E Moreno av. (Mrs Louise E.)
 —Thomas M, foreman Patterson Coal Mine, res Papeton. (Mrs Sadie.)
 —Wm, bds Union Printers' Home.

Patterson Wm F, lab, bds 624 N Weber.
 —Wm J, tuner Knight-Campbell Music Co, res 520 E Platte av. (Mrs Ella.)
 Pattinson Benjamin W, carp, res opp The Mansions (Manitou). (Mrs Emma A.)
 Pattison Floyd, printer Colo City Iris, bds 411 Lincoln av (Colo City).
 —Jean H, student Colo Coll, bds McGregor Hall.
 —Sadie (wid Marcus), res 411 Lincoln av (Colo City).
 —Sidney F, tchr Colo Coll, rms Y M C A.
 Patton, see also Paton and Patten.
PATTON ALBERT L. (Patton Realty Co), res 1332 N Corona. (Mrs Frances S.)
 —Carrie B, housekpr 222 N Weber.
PATTON CIGAR STORE, J E McRay & Son Proprs, 25 S Tejon, Tel Main 316.
 —Frank W, mgr J E McRay & Son, 25 S Tejon, res 432 E St Vrain. (Mrs Katherine.)
 —Fred B, fireman, res 901 Jackson (Colo City). (Mrs Eula G.)
 —George C, clk Fairley Bros & Fairley Merc Co, res 906 S Sahwatch. (Mrs Lucy.)
 —John, detective Police Dept, res 219 E Cucharas. (Mrs Malvina H.)
 —John A, caller C M Ry, res 422 Grant av (Colo City). (Mrs Sarah E.)
 —Nora, mangler Cascade Laundry, bds 422 Grant av (Colo City).
 —Pearl E, student, bds 1332 N Corona.

Oregon Short Line
 For all Western and Northwestern Points
 (SEE PAGE 5)

MAILING LISTS ALL KINDS ALL SECTIONS
 Address R. L. POLK & CO., Salt Lake City

THE EL PASO ICE & COAL CO.
 ARTIFICIAL ICE BEST COAL
 EL PASO DISTILLED WATER
 29 NORTH TEJON ST. PHONES 46 & 91

Chris Pedersen Jobbing and Shop Work
 Rear 20 E. Bijou Tel. Main 1639

464 PAT R. L. POLK & CO'S. 1909 PAU

PATTON REALTY CO (A. L. Patton, W. D. Shemwell, I. E. Tyler), Real Estate, Loans and Insurance, 103 E. Huerfano (Over 101 S. Tejon). Tel. Main 1990. (See back cover.)



A. L. PATTON W. D. SHERWELL
 I. E. TYLER

Colorado Springs Homes
Colorado Farms
Colorado Land
 OWNERS
SIMLA and ROSEMON
 TOWN SITES

Phone 1990
 Over 101 S. Tejon St.
 Colorado Springs

Patton Robert, weigher Pike View Coal Mine, res Pike View.
 —Thomas H., res 508 S Wahsatch av.
 —Virgil, student High School (Colorado City), bds 422 Grant av (Colorado City).
 —Wm. fireman El Paso I & C Co, res 112 S Conejos.
 Paugh Julian J, printer Gazette, res 228 E Fountain. (Mrs Cornelia E.)
 Paul Ethel S, binder Out West P & S Co, bds 616 W Platte av.
 —Genevieve L (wid Charles), dressmkr, 616 W Platte av, res same.
 —George H, repr, res 418 E Cache la Poudre. (Mrs Gavina.)
 —John W, lab, res 909 S Sahwatch. (Mrs H Christina.)
 Paulis Frances, died Nov 9, '08, age 24.
 Paulks A J, hlpr C M Ry.
 Paulins George E, mach C S Elec Co, res 809 S Sahwatch. (Mrs Viola M.)
 Paulson Adolph E, bds 139 Osage av (Manitou).

Paulson Mrs Annie, died Nov 10, age 21.
 —Dorothy R, bds 139 Osage av (Manitou).
 —John B (Wm Paulson & Son), 139 Osage av (Manitou).

Paulson Mrs Mary, moved to Portland, Ore.
 —Wm (Wm Paulson & Son), res Osage av (Manitou). (Mrs Margaret.)
 —Wm D, with Maxwell Irrigation Land Co, res 21 S Limite. (Mrs Florence.)
 —Wm & Son (Wm and John B Paulson), proprs Grand View Hotel, 139 Osage av (Manitou).
 Paulus Aaron R, res 927 N Spruce. (Mrs Florence L.)
 —Emma (wid Charles F), res 201 N Tejon.
 —Fayette I, clk, bds 927 N Spruce.
 —Viola, bds 2021 N Tejon.
PAULY GEORGE W, B S, D O
 Osteopathic Physician, Graduate A T Still's School of Osteopathy, Kirksville, Mo, Office 201-203 DeGraff Bldg 118 N Tejon, Tel Main 1701, Hours 8 to 12 a m, 1 to 5 p m, res 1211 N Weber, Tel Main 956. (Mrs Lona E.)

COLORADO SPRINGS MOTOR CAR CO.
 We sell REO'S, the car that's built for what happens.
 13 NORTH CASCADE AVENUE. PHONE MAIN 2214

BURGESS FANCY GROCERIES
 112 North Tejon Street

PAU Colorado Springs, Colorado City and Manitou Directory. PEA 465

PAULY LONA E, B S, D O, Osteopathic Physician, Graduate A T Still's School of Osteopathy, Kirksville, Mo, Office 201-203 DeGraff Bldg 118 N Tejon, Tel Main 1701, Hours 8 to 12 a m, 1 to 5 p m, res 1211 N Weber, Tel Main 956.
 Peska James A, lab, bds 120 N Walnut.
 —John, bds 120 N Walnut.
 —see also Paine.
 —E Church, 128 Pueblo av.
 —August J, tmstr, bds 214 S Prospect.
 —Stow, bds 323 S Sahwatch.
 —Wm, miner Rapson Coal Mine, bds 233 S Sahwatch.
 —Ed H, hostler Kentucky Stable, rms 121 E Bijou.
 —George H, lab, res 806 S Corona. (Mrs Martha.)
 —Martin B, died May 4, '09.
 —Richard H, switchman, res 214 S Prospect. (Mrs Tena W.)
W. RILEY S (Typewriter & Office Supply Co), Agt Underwood Typewriter Co, 111 N Tejon, res 428 N Franklin. (Mrs Kathryn.)
 —Mrs Sally, laund, res 734 S Weber.
 —Bernetta, bds 806 S Corona.
 —Wm H, lab, res 410 S Wahsatch av. (Mrs Anna M.)
 —Wm John L, fireman, rms 406 1/2 S Tejon.
 —Wm Mrs Phoebe J, res 136 Midland av (Manitou).
 —Wm, see also Peyton.
 —Wm, asst supt Colo Free Emp Office, res 126 E Rio Grande. (Mrs Carrie M.)
 —Wm, bdy Annie E (wid B Franklin), res 19 Boulder ct.
 —Wm, Jamini F, stenog, bds 19 Boulder ct.
 —Wm, Blanche M, bds 819 S Sierra Madre.
 —Wm, driver Rocky Mtn T & T Co, res 420 E Cucharras.
 —Wm, Charles B, res 1106 N Cascade av. (Mrs Fannie R.)
 —Wm, Ellen E, res 420 E Cucharras.

THE ANTLERS HOTEL
 Thoroughly Fireproof Throughout
 EVERY MODERN CONVENIENCE
 BANQUETS AND BALLS A SPECIALTY
BEST RESTAURANT IN CITY

PEABODY JAMES ROYDEN, Physician and Surgeon, Office Hours 9 to 12 a m and 2 to 4 p m, Sundays by Appointment, 327 N Nevada av, res same, Tel Main 1215. (Mrs Annie L.)
 —Norman D, clk, bds 19 Boulder ct. (Mrs Nellie B.)
 —Ralph L, fireman, bds 819 S Sierra Madre.
 —Sarah D, bds 19 Boulder ct.
 —Peace, see also Pease.
 —David C, confctr, 501 S Hancock av, res same.
 —Peacock Sarah E (wid John), rms 16 S Wahsatch av.
 —Peak, see also Peck.
 —Bessie E, tchr, bds 1703 N Royer.
 —Charles, student, bds 1703 N Royer.
 —Charlotte E, student, bds 1703 N Royer.
 —Edgar W, clk, bds 1703 N Royer.
 —Harry F, electr Portland Mill, res 125 N Wahsatch av. (Mrs Beulah E.)
 —Hawley, sampler, res 111 Red Rock av (Colorado City). (Mrs Hettie A.)
 —Wm J, expman, res 1703 N Royer. (Mrs Ella V.)
 —Peale, see also Peel.
 —Nancy A (wid Anderson N), res 17 W Rio Grande.
 —Pearce, see also Pierce.
 —David M, eng M & P P Ry, res upper end Ruxton av (Manitou). (Mrs Minnie L.)
 —Edith E, student High School, bds 8 4th, Roswell.
 —Elizabeth, rms 221 S Weber.
 —Fannie, rms 221 S Weber.
 —Grace B, stenog Kaufman & Co, bds 21 E Platte av.
 —Henry T, pumper, res 632 N Franklin. (Mrs Orpha E.)

PURE DRUGS
PROMPT PHARMACY
 QUICK SERVICE
 Tel. Main 1770 S. W. Cor. Cascade Ave. and Huerfano

B. Harper REAL ESTATE EXCHANGES
 A SPECIALTY
 16 S. Tejon St. Tel. Main 1274

THE EL PASO ICE & COAL CO.
 ARTIFICIAL ICE BEST COAL
 EL PASO DISTILLED WATER
 29 NORTH TEJON ST. PHONES 46 & 91

COLO. MINERAL WATER CO.
 J. R. BALLARD, Pres.
 Telephone 583
 PURE SPRING AND DISTILLED WATER FOR TABLE USE
 AND WATER FOR MEDICINAL PURPOSES

466 PEA R. L. POLK & CO'S. 1909 PEA



Pearce Jessie E, ironer C S Laundry,
 bds 632 N Franklin.
 —John A, miner, res 8 4th, Roswell,
 (Mrs Jane.)
 —John L, livery, res 408 E San Ra-
 fael. (Mrs Stella A.)
 —Joshua C, res 21 E Platte av. (Mrs
 Mary F.)

Pearcy Elvira, res 105 W 1st,
 wild.
 —George S, student, bds 1510 S
 vada av.
 —John W, coml police, res 1510 S
 vada av. (Mrs Nina M.)
 —Minnie G, laund, bds 9 Noni.
 —Samuel, dairyman, res 9 Noni. (M
 Serilda.)
 —Wade J, emp Newton Lbr & M
 Co, bds 9 Noni.
 Pearl Maggie, res rear 309 S Casca
 av.
PEARL MARKET, R G Harri
 Propr, Fish, Oysters, Poultry
 Game, Canned Goods, Pickle
 Vegetables, Fresh and Cured
 Meats, 123 N Tejon, Tel-
 437. (See adv.)

PEARL MARKET
GOOD THINGS TO EAT

FISH, POULTRY AND GAME IN SEASON

Phone Main 487 123 N. Tejon St. Colorado Springs

Pearce J C, bds Union Printers'
 Home.
 —Leo S, porter C S Dry Goods Co,
 bds 419 W San Rafael.
 —Leonard E, lab, bds 8 4th, Roswell.
 —Margaret A, tchr, bds 8 4th, Ros-
 well.
 —Mary I, bds 521 Mesa rd.
 —Mrs Nellie, smstrs Misses Pick, res
 419 W San Rafael.
 —Mrs Nettie A, bds 724 N Corona.
 —Sarah C (wid George J), furn
 rooms, 415 E Pike's Peak av.
 —Stella, bds 415 E Pike's Peak av.
 —Thomas H, messr Murray Drug Co,
 bds 632 N Franklin.
 —Thomas W, miner Danville Coal
 Mine, res 322 S Conejos. (Mrs
 Ella.)
 —Virginia L, student Colo Coll, bds
 1203 N Tejon.
 —Wallace B, hlpr C M Ry, res 419
 W San Rafael. (Mrs Nellie.)
 —Wm J, carp Dannevik & Currie,
 res 1510 Manitou boul. (Mrs Lau-
 ra A.)

Pearley Elmer, emp U S R & R C
 Pearson, see also Peirson; Person
 Pierson.
PEARSON ALBERT C, Teacher,
 Piano, 27 W Cache la Poudre,
 same, Tel Main 2506.
 —Charles, sec and treas J C St Jo
 P & H Co, res 1504 N Wel
 (Mrs Ella B.)
 —Elmer, hlpr, res 2004 Low. (M
 Annette.)
 —Florence F, sorter C S Laundry,
 bds 923 Jackson (Colo City).
 —Frank E, mach C M Ry, bds 9 L
 coln av (Colo City).
 —Harry I, eng A T & S F Ry,
 22 S Corona. (Mrs Gertrude.)
 —Maude M, mangler C S Laundry,
 bds 9 Lincoln av (Colo City).
 —Meredith M, lab, bds 818 Rosita
 (Colo City).
 —M Harvey, oiler U S R & R C
 res 9 Lincoln av (Colo City).
 (Mrs Julia A.)
 —Rachel (wid Meredith), bds 818 R
 sita av (Colo City).

THE H. A. GAEBEL ENGRAVING CO.
 PHONE UNION 7612
 MAKERS OF GOOD CUTS ONLY FOR PRINTING PURPOSES
 PUEBLO, COLORADO. 412 SANTA ANA AVE.

Hawfman's
 EVERYTHING FOR EVERYBODY

PEA Colorado Springs, Colorado City and Manitou Directory. PED 467

Pearson Richard, mason, res 221 S
 Wahsatch av. (Mrs Victoria.)
 Robert, bds 221 S Wahsatch av.
 Robert W, barber E M Fritsch, bds
 923 Jackson (Colo City).
 Roy C, clk Wagner-Stockbridge M
 & D Co, bds 818 Rosita av (Colo
 City).
 Simon P, boilermkr U S R & R Co,
 res 818 Rosita av (Colo City).
 (Mrs Margaret.)
 Walter F, barber S S Hawkins, res
 923 Jackson (Colo City). (Mrs
 Nellie M.)
 Witta (wid Grant J), res 431 W
 1st, Ivywild.
 Wirtree Mrs V Eva, laund, res 25 N
 Corona.
 Wry Robert, lab, bds Ute Pass
 (Manitou).
 Wry, see also Peace.
 Mrs Jeannette R, res 220 N Cas-
 cade av.
WYSE LOUIS A, Architect, 59 P
 O Bldg, Tel Red 353, res 944 N
 Walnut, Tel Black 784. (Mrs Ada
 W.)
 Yarguerite R, tchr Columbia
 School, bds 220 N Cascade av.
YASE THOMAS C, Investments,
 113 E Kiowa, Tel Main 1259.
 (Mrs Florence H.)
 Winifred C, stenog Associated
 Charities, bds 944 N Walnut.
 Wm H, plumber, res 615 1/2
 W Platte av. (Mrs Gertrude E.)
 Wm E, bds 1119 E Platte av.
 Wm M, tmstr Grewell & Conway,
 res 1119 E Platte av. (Mrs Lau-
 ra S.)
 Wray Angenette U (wid Joseph L),
 bds 724 N Tejon.
WRAVEY JOSEPHINE L, Physi-
 cian, Office Hours 2 to 4 p m and
 by Appointment, 724 N Tejon,
 res same, Tel Main 2267.
 Wubbles Jerome F, wool grower, res
 101 W Cheyenne rd. (Mrs Julia
 A.)
 Wulfa E, artist, bds 101 W Cheyenne
 rd.
 Wulfe Edward S, chf clk C M Ry, res
 1124 N Cedar. (Mrs Ina B.)

Complete Outfitters
for Women
 Phone Main 467

Phone 1034
Ford Electric Co.
 7 1/2 S. CASCADE AVE.
 We Repair Motors, Elevators, Lights, Tele-
 phones, Bells, and Anything
 Electrical or Mechanical

Peck Ellen M (wid Edward Q), res
 336 N Pine.
 —Frank G, pres Portland G M Co,
 res 917 N Nevada av. (Mrs Mary
 A.)
 —George C, student, rms 1112 Grant
 av.
 —George T, carp, res rear 941 E Cos-
 tilla. (Mrs Talitha.)
 —Guy, waiter Tucker Rest Co, rms
 218 S Tejon.
 —Isaac, lab, res 732 S Wahsatch av.
 (Mrs Ethel M.)
 —John W, corral, rear 118 S Neva-
 da av, res same.
 —Mrs Katherine, res 371 Manitou av
 (Manitou).
 —Lucinda D (wid Arthur), res 618 N
 Nevada av.
 —Luther M, contr, 727 E Pike's Peak
 av, rms same.
 —Merritt E, tmstr, res 1609 Hayes.
 (Mrs Dora.)
 —Nellie A, bds 1634 Grant av.
 —Sarah C, bds 1634 Grant av.
 —Mrs Sarah J, res 1634 Grant av.
 —Wallace H, res 404 N Pine. (Mrs
 Lydia A.)
 Pecover George, millwright, res 611
 N Spruce. (Mrs Evaline.)
 —Lena S, student, bds 611 N Spruce.
 Pedersen, see also Peterson.

GILES MERCANTILE
AGENCY
 REPORTS COLLECTIONS
 Telephone 461
 308-310 Hagerman Building

THE HYDE PAPER CO. 100-102 S. Victoria Ave.
 Pueblo, Colo.
 Mapping Paper, Paper Bags, Writing Paper, Twine, Printers' Supplies, Stationery

20 P. O. BUILDING
 WITH GUARANTEED WATER RIGHTS
F. W. COAKLEY
 PHONE MAIN 1452

SAN LUIS VALLEY LANDS

THE EL PASO ICE & COAL CO.
 ARTIFICIAL ICE BEST COAL
 EL PASO DISTILLED WATER
 29 NORTH TEJON ST. PHONES 46 & 91

ENTERPRISE FURNITURE CO. Phone Main 1264
 FURNITURE, CARPETS, DRAPERIES, ETC. 129-131 E. HUERFANO ST.

468 PED

R. L. POLK & CO'S. 1909

PEL

**Grewell & Conway
COAL CO.**

Handle the highest grade of coal mined
 Office Phone Main 1271 Yard Phone Main 2140
 110 N. Tejon St. 326 W. Huerfano St.

PEDERSEN CHRIS, Contractor and Builder, Jobbing of all Kinds, Shop Work a Specialty, rear 20 E Bijou, Tel Main 1639, res 712 S Nevada av. (Mrs Laura.) (See left top lines.)

Peer Lucy A, moved to Seattle, Wash.
 Peerman Lida F (wid Wm D), nurse, 316 W Bijou, res same.
 Peery Effie B, tchr, rms 316 N Nevada av.
 Peifer Elisha A, trav agt, res 14 R mona av. (Mrs Gertrude E.)
 Peirson, see also Pearson, Person and Pierson.
 —Gertrude R, student, bds 518 W Yampa.
 —Jessie L, student Colo Coll, bds 518 W Yampa.
 Peiser Wm J, jeweler, res 210 E Uintah. (Mrs Hattie W.)

CHRIS PEDERSEN

Contractor and Builder
JOBGING and REPAIR WORK

Rear 20 East Bijou Street
 Phone, Main 1639

Colorado Springs, Colo
 Residence, 712 S. Nevada Ave.

Pedersen John, carp, res 623 N Nevada av. (Mrs Elsie.)
 —John, shoemkr, 107 E Cache la Poudre, res 937 Washington av. (Mrs Christina.)
 Peek, see also Peak.
 —Mrs Ida B, died Jan 27, '09, age 47.
 —Levi, moved to Nunn, Colo.
 —Winfield, motorman C S & I Ry, rms 521 S Tejon.
 Peel, see also Peale.
 —Annie M, bds 228 E St Vrain.
 —John L, tmstr El Paso I & C Co, res 730 E Moreno av. (Mrs Josephine E.)
 —Olga J (wid Theodore), res 510 S El Paso.
 Peeler Louis, molder, bds 123 Washington av (Colo City).
 Peeples, see Peoples.

Pelles Joseph, gardener, 3 blks w of 1302 S Tejon, res same. (Mrs Josephine.)
 Pelling George E, carp C M Ry.
PELTA CHARLES (Pelta Dry Goods Co), res 1205 N Nevada av Tel Main 2413. (Mrs Ida M.)
PELTA DRY GOODS CO (Louis Charles and Henry J Pelta) James P Foster Mgr, Proprs Pelta's Department Store, 125-131 S Tejon, Tel Main 651. (See adv.)
PELTA HENRY J (Pelta Dry Goods Co), res 802 N Tejon, Tel Main 1140. (Mrs Nettie.)
PELTA LOUIS J (Pelta Dry Goods Co), res 315 E San Rafael, Tel Main 1055. (Mrs Harriet.)

CALL PHONE 56

CASCADE AUTO & SUPPLY CO.
 AUTO LIVERY { Experienced Drivers
 Furnished

A. B. WILLIAMS J. H. WILSON
A. B. WILLIAMS & CO.—REAL ESTATE
 113 1/2 N. Tejon St. Tel. Main 1280 LOANS, INSURANCE

Colorado Springs, Colorado City and Manitou Directory. PEN 469

Lucille M, student, bds 1205 N Nevada av.
 Ralph, student, bds 802 S Tejon.
PELTA'S DEPARTMENT STORE, Pelta Dry Goods Co Proprs, 125 to 131 S Tejon, Tel Main 651. (See adv.)

DRUGS
 soon become impure if means are not taken to keep them pure. We store our drugs perfectly
THE OWL DRUG CO.

**PELTA'S
DEPARTMENT STORE**

UNDERBUYERS AND UNDERSSELLERS

Dry Goods, Millinery, Suits, Cloaks, House Furnishings, Etc.

125, 127, 129, 131 S. Tejon St. P.O. Box 743 Tel. Main 651

Pennington Charles, furn rooms, 211 N Cascade av. (Mrs Lucy J.)
 Pennington Thomas O, clk Charles Voss, res 421 S Weber. (Mrs Della P.)
 Pennington Anna, nurse, 9 Boulder ct, bds same.
 Pennington Richard J, mgr White Sewing Mach Co, 11 E Bijou, bds 432 S Conellos.

Pennington, see also Pennington.
 —Ernest A, ladderman H & L Co No 1, bds 915 E Costilla.
PENNINGTON WM G, Carriage and Wagon Building, New Work to Order, Repairing a Specialty, 25 S Cascade av, res 915 E Costilla. (Mrs Sarah A.) (See adv.)

W. G. PENNINGTON
 PRACTICAL

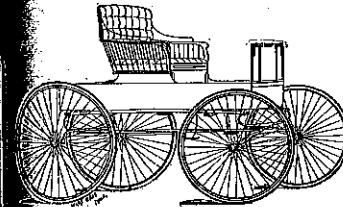

Carriage and Wagon Builder

NEW WORK TO ORDER
 REPAIRING MY SPECIALTY
 ALL WORK GUARANTEED

Shop, 25 South Cascade Ave. Telephone 677

Prendergast, see Prendergast.
 Pennington Cora, asst mgr J S Appel S & C Co, bds Acacia Hotel.
 Pennington Henry R (Smiley & Penfield), rms upper end Ruxton av (Manitou).

Penley Rev Vincent Owen, rector Church of the Good Shepherd, res 112 N 3d (Colo City). (Mrs Sarah H.)
 Penman Agnes P, bds 1631 N Royer.

Haigler Realty Co. San Luis Valley
 "Our Hobby"
 OFFICES, 1-2-3-6-8 BARNES BUILDING
 113 1/2 E. PIKE'S PEAK AVE. Irrigated Lands

OTIS ELEVATORS
 OPERA HOUSE BLOCH DENVER, COLO.
 For Passenger and Freight Service. All Types. For Catalogue and Information Address, OTIS ELEVATOR CO.

THE EL PASO ICE & COAL CO.
 ARTIFICIAL ICE BEST COAL
 EL PASO DISTILLED WATER
 29 NORTH TEJON ST. PHONES 46 & 81

The Robinson Drug Co. Finest line of Drugs and
THE BUSY CORNER Drug Sundries in the City
 Prompt Delivery Phone 4

470 PEN R. L. POLK & CO'S. 1939

KENTUCKY STABLES
BOARDING
STABLE
 121 E. Bijou St. Phone 568

Penman David D, miner, Curtis Coal Mine, res 1631 N Royer. (Mrs Euphemia.)
 —D Duncan, bds 1631 N Royer.
 —Elizabeth S, student High School, bds 1631 N Royer.
 —Janet D, bds 1631 N Royer.
 Pennington, see also Penington.
 —Anna, waiter Harvey Eating House.
 —Isaac, emp C M Ry, res 212 Main (Colo City). (Mrs Nora.)
 —Judson, lab, res 1007 S 5th (Colo City). (Mrs Emma.)
 —Washington S, watchman, res 408 S Wahsatch av. (Mrs Sarah H.)
 Pennucci Frank, miner Danville Coal Mine, bds Roswell.
 —John, miner Danville Coal Mine, bds Roswell.
 Pennywitt Earl, stonectr Colo Monumental Wks, rms 329 S Wahsatch av. (Mrs Lenna L.)
 Penrose Spencer, mining, 301 Mining Exch Bldg, sec anc treas U S R & R Co, res 30 W Dale. (Mrs Julia.)
 Pentroff J B, fireman C S Elec Co.
 Penwell Albert S, candymkr El Paso Candy Mfg Co, res 402 S Tejon. (Mrs Blanche L.)
 —E S, bds Union Printers' Home.
 People's M E Church (colored), E St Vrain se cor Royer.
 —Mission Bible School, 23 W Huerfano.
 —Mission Church, 27 W Huerfano.
PEOPLE'S PHARMACY THE, F N
 Rogers Propr, Drugs, Toilet Articles and Sundries, 121 E Huerfano, Tel Main 845.
 Peoples Arthur J, driver, res 1015 S Nevada av. (Mrs Lula.)

Peoples Melven, moved to Laland N. M.
 —Nora, student, bds 1015 S Nevada av.
 —Susan C (wid George), bds 1015 Nevada av.
 Pepper Hubbell, real est, 30 Midland Blk, res rear 322 S Nevada (Mrs Orra E.)
 —Raymond E, clk Pike's Peak B & Co, res 422 S Tejon. (Mrs Grace E.)
 Perbulia Charles, lab, bds 705 S 5th (Colo City).
 —John (Geising & Perbulia), bds 705 S 5th (Colo City).
 —Sophia (wid Charles), res 705 S 5th (Colo City).
 Percival Henry S, bkpr El Paso Lumber Co, res 1504 N El Paso. (Mrs Lizzie M.)
 —Luthera M, student High School, bds 1504 N El Paso.
 —Marguerite E, student High School, bds 1504 N El Paso.
 —Stanley H, student High School, bds 1504 N El Paso.
 Perine, see Perrine.
 Perkey Irvin M (Arterburn & Perkey), rms 701 Colorado av (Colo City).
 Perkins Alice E, student, bds 1403 S Tejon.
 —Cora B, tchr Garfield School, rms 318 E Cache la Poudre.
 —Crockery Co (Frank A Perkins), 120 N Tejon.
 —Ella G, bds 312 N Cascade av.
 —Ephraim G, res 312 N Cascade av. (Mrs Martha.)
 —Ernestine A, student High School, bds 336 N Pine.
 —Fine Arts Hall, n s Cache la Poudre bet Tejon and Cascade av.
 —Florence, clk, bds 1403 S Tejon.
 —Frank A (Perkins Crockery Co), res 1403 S Tejon. (Mrs Ada F.)
 —Fred M, driver Elite Laundry, res 106 N Cascade av. (Mrs Clara M.)
 —Hall, n s Cache la Poudre bet Tejon and Cascade av.
 —Harry A, janitor C S Elec Co, res 418 E Cucharras. (Mrs Lizzie.)

G. PASTER Contractor and Builder
 SHOP 4 EAST KIOWA Phone 801

Residence Phone 967
 PER Colorado Springs, Colorado City and Manitou Directory. PER 471

MANITOU LIVERY AND TRANSFER CO.
 Manitou, Colo.
 OFFICE STABLE
 225 Manitou Avenue Phone Manitou 9 111 Manitou Avenue Phone Manitou 4

—James H, emp Hassell Iron Wks Co, res 344 E Las Vegas. (Mrs Amy V.)
 —C (Perkins, Morton & Co), res 1105 N Weber. (Mrs Mary E.)
PERKINS, MORTON & CO (L C
 Perkins, R F Morton), Brokers, Real Estate, Loans and Insurance, Members Colo Springs Mining Stock Assn, 7 S Tejon, Tel Main 378.
PERKINS PLINY H, Physician and Surgeon, Suite 207 Hagerman Bldg, Tel Main 417, Hours 10 to 12 a m, 4 to 5 p m, res 312 N Cascade av, Tel Main 553.
 —Ernest, miner, bds 336 N Pine. (Mrs Addie E.)
PERKINS-SHEARER CO THE, W
 Perkins Pres, H J Weisbrod Pres, J P Shearer Sec and Treas, Clothing, Men's and Boys' Furnishings and Shoes, 8 N Tejon and 28 E Pike's Peak av, Tel Main 721.
 —Arthur, pres Perkins-Shearer Co, res 1219 N Tejon. (Mrs Emily V.)
 —Clara C, student Colo Coll, bds nr Monument, Nob Hill.
 —Thomas A, res nr Monument, Nob Hill. (Mrs Mary C.)
 —Arthur W, miner, bds 21 W Las Animas.
 —Edward C, emp Hassell Iron Wks Co, res 503 S Tejon. (Mrs Lola B.)
 —Fred, appr, bds 21 W Las Animas.
 —Joseph, clk F A Bissell, bds 21 W Las Animas.
 —Con G, plumber, res 21 W Las Animas. (Mrs Victoria M.)
 —Alvin, saloon, 512 Colorado av (Colo City), res 209 Monroe (Colo City). (Mrs Isabel T.)
 —Margaret, maid Alta Vista Hotel.
 —see also Parry.
 —Arthur D, student Central Bus Coll, bds 1228 Grant av.
 —Augustus L (Perry & Dea), res 830 Colorado av (Colo City). (Mrs Julia A.)

Perry Bernice N (Western Slope Realty Co), bds 207 N Corona.
 —Catherine A, student High School, bds 1228 Grant av.
 —Clarence A, lab, bds 916 Colorado av (Colo City).
 —Clarence E, cashr, bds 315 E St Vrain.
 —Earl M, student, rms Y M C A.
 —Edgar, student Central Bus Coll, bds 317 E Platte av.
 —Edith M, stenog Sun Realty Co, bds 315 E St Vrain.
 —Geneva C, bds 207 N Corona.
 —George, bds 515 E Caramillo. (Mrs Nellie.)
 —George B, mining, res 315 E St Vrain. (Mrs Cora C.)
 —George M, auditor, bds 315 E St Vrain. (Mrs Winifred G.)
PERRY GEORGE W, (Western Slope Realty Co), res 207 N Corona. (Mrs Bertha L.)
 —Hubert W, student, bds 315 E St Vrain.
 —John, boilermkr U S R & R Co, res 1022 Lincoln av (Colo City). (Mrs Annie.)
 —Lena E, opr Antlers Hotel, bds 315 E St Vrain.
 —Mrs Luella S, moved to Los Angeles, Cal.
 —Mildred L, opr Colo Tel Co, bds 207 N Corona.
 —Preston C, bds 428 N Weber.
 —Ruth M, student, bds 207 N Corona.
 —Seward N, rancher, res 1228 Grant av. (Mrs Carrie B.)
 —Mrs Winifred G, tchr Colo Coll, bds 315 E St Vrain.
 —Woodson T, res 1304 Colorado av. (Mrs Bessie.)

THE RETAIL GROCERS' AND BUTCHERS' ASS'N
 For the Protection and Promotion of the Retail Trade
THE HANCOCK-LOVE MERCANTILE AGENCY
 El Paso Bank Building Mgrs. Credit Department Telephone Main 1104

Machine Repairing OF ALL KINDS and AUTO REPAIRING
 DONE PERFECTLY BY
FRANK F. BUMSTEAD & CO.
 REAR OUT WEST BUILDING

Oregon Short Line
 For all Western and Northwestern Points
 (SEE PAGE 5)

PHONE FOR THE PROMPT PLUMBERS PHONE

13

Barnes-Stephens Plumbing & Heating Co. 206 N. Tejon St

472 PER

R. L. POLK & CO'S. 1909

PET

The Moyer Realty Co.

Real Estate Sales, Rentals,
Exchanges

208 DeGraff Building

- Perry & Dea (A L Perry, M M Dea), meats, 513 Colorado av (Colo City).
- Perryman Arabella B, stenog Board of Education, rms 133 E Huerfano.
- Persinger Amos W, tkt clk D & R G R R, res 1615 N Weber. (Mrs Susie E.)
- Isaac A (Iowa Barber Shop), res 214 E Cucharras. (Mrs Rachel E.)
- Louis H, musician, bds 1615 N Weber.
- Mrs Susie E, music tchr, 1615 N Weber, res same.
- Person, see also Parson, Pearson, Peirson and Pierson.
- Dwight S, tinner C E Taylor, res 517 N Wahsatch av. (Mrs Anna S.)
- Francis, emp Antlers Hotel.
- Matilda, res rear 17 W Boulder. Persons, see also Parsons.
- Benjamin, student Central Bus Coll, bds 824 Lincoln av (Colo City).
- Glen R, student Central Bus Coll, bds 824 Lincoln av (Colo City).
- I Edwin, tmstr, res 824 Lincoln av (Colo City). (Mrs Jennie.)
- Pest House, see County Isolation Hospital.
- Peswick Dolphine, tchr, rms 707 S Cascade av.
- Peterlin John, lab U S R & R Co.
- Peters A Herman, phys, 211 Colorado Bldg, res 10 S 8th. (Mrs Ella C.)
- Beth, vocalist Fairyland, rms 3 N Wahsatch av.
- Ernest, millman Golden Cycle Mill, rms 27 W Bijou.

- Peters Lucy, maid 1205 Wood av.
- Olive, student High School, bds 704 High.
- Oliver C, student, bds 704 High.
- Roy G, porter, res rear 720 S T. (Mrs Mary I.)
- Solon W, phys, 21 E Washington, res same. (Mrs Bessie I.)
- Petersen, see also Pedersen.
- Anders, shoemkr J C Petersen, res 738 E Cache la Poudre.
- Andrew T, blksmith Glen Eyrie, res 1321 Lincoln av. (Mrs Johanna D.)
- Emily, milliner Bloom & Slicker man, bds 1321 Lincoln av.
- Fred O, salesman White S M Co, bds 608 E Cache la Poudre.
- F Arthur, bds 427 Rosita av (Colo City).
- Jens C, propr Modern Shoe Repairing Shop, 121 E Kiowa, res 738 E Cache la Poudre. (Mrs Wilhelmina.)
- Otto, millman, res 427 Rosita av (Colo City). (Mrs Hulda.)
- PETERSEN P M, Foreman Gowdy** Simmons Ptg Co, res 1112 N Lincoln. (Mrs Catherine.)
- Peterson Mrs Ada, moved to San Francisco, Cal.
- Albert, mgr San Rafael Stables, 21 E San Rafael, res same.
- Ava M, domestic 1615 Grant av.
- Carl O, cook, res 428 N Walnut. (Mrs Matilda.)
- Mrs Caroline, res 707 N Spruce.
- Clement J, lab, res 606 S Sierra Madre.
- Dollie, bds 384 Manitou av (Manitou).
- Edwin, lab, bds 741 N Walnut.
- Edwin W, plumber Barnes-Stephens P & H Co, res 720 N Walnut. (Mrs Hannah.)
- Elizabeth, cook 1221 Wood av.
- Ellen, waiter 1130 Wood av.
- Elmer, student, bds 1215 N Nevada av.
- Elmer W, moved to Eastonville, Colo.
- Emma, bds 515 Main (Colo City).
- Emma H (wid Edward D), res E Willamette av.



GET ON PIKE'S PEAK
AND SEE HOW THE EARTH IS BUILT
IT IS THE GRANDEST TRIP ON EARTH

P. MARTIN & CO. Insurance and Rentals

126 E. Pike's Peak Ave. Tel. Main 394

PET

Colorado Springs, Colorado City and Manitou Directory.

PFE 473

- Peterson Ernest R, barber Colyer & Schano, res 413 N Wahsatch av. (Mrs Selma C.)
- Felix A, meatctr, res 513 N Royer. (Mrs H M Josephine.)
- Frank M, miner, res 332 Adelaide pl.
- Rev Frithiof E, pastor Swedish Evangelical Mission Church, res 1106 E Moreno av. (Mrs Nannie M.)
- Gustav, lab U S R & R Co.
- Mrs Hattie J, rms 223 E Cimarron.
- Hilma, domestic 1609 N Nevada av.
- Hilma, domestic Union Printers' Home.
- Hilma M, bds 1918 N Tejon.
- James, blksmith J M Wilbur, res 1323 Washington av. (Mrs Mary A.)
- John W, millman Portland Mill, res 326 Main (Colo City).
- Mrs Lillian, bds 14 N 8th.
- Louise, cook Cheyenne Mtn Country Club.
- Louise M (wid Andrew J), res 315 S Hancock av.
- Moritz, millman, bds 429 Lincoln av (Colo City).
- Myrtle, domestic Alta Vista Hotel.
- Ole (C S Paving & Tile Co), rms 305 DeGraff Bldg.
- Oscar, carp, res 915 Lincoln av (Colo City). (Mrs Emma S.)
- Peter, mason, res 384 Manitou av (Manitou). (Mrs Mary C.)
- Wm A, foreman Colo Tel Co, res 828 E Cache la Poudre. (Mrs Harriet B.)
- Wm J, clk, res 1039 E Boulder. (Mrs Lola.)
- Patrick, see Patrick.
- Patrick John, millman, res 534 Howbert (Colo City). (Mrs Katherine.)
- Petaska Anthony, repr A T & S F Ry, rms 446 E Pike's Peak av. (Mrs Matilda.)
- Pettigrew James J, farmer, res 912 N Royer. (Mrs Anna.)
- L Maude, bds 912 N Royer.

W. I. LUCAS
BICYCLES AND REPAIRING

119 N. Tejon St. Phone Main 900

- Pettigrew Todd M jr, student Colo Coll, bds 831 N Cascade av.
- Pettingell Cutting, res 611 N Spruce.
- Frank Hervey, broker, 315 Mining Exch Bldg, res 11 West View pl. (Mrs Medora A.)
- Pettis Huam, res 10 Calvert av, Glass-town. (Mrs Lydia.)
- Pettit Harry A, bkpr Golden Cycle Mill, rms 16 Everhart Blk.
- Lee, carp, res 220 E Jackson. (Mrs Belle A.)
- Wyllis E, broker, 35 P O Bldg, res 17 W St Elmo av, Ivywild. (Mrs Ethel C.)
- Pettus Reuben, carp, res 539 E Costilla.
- PEVESTORFF ALBERT C** (National Com Co), rms 11 Everhart Blk.
- Pew D Fred, driver Rocky Mtn T & T Co, res 701 S Nevada av. (Mrs Ethel M.)
- Edgar G, bds 512 N Spruce.
- Peyreton Mrs Catherine, died Feb 26, '09, age 58.
- Caesar, ydman Gem Rest, rms 3 1/2 W Huerfano.
- Peyser George, broker, 31 Midland Blk, res 124 E Costilla. (Mrs Malvina.)
- Wm J, jeweler, 31 S Tejon, res 210 E Uintah. (Mrs Pattie.)
- Peyton, see also Payton.
- Scott, mason, res 315 Cameron av. (Mrs Sarah S.)
- Pfeffer Abraham N, student, bds 422 E Cache la Poudre.
- Ethel, student High School, bds 422 E Cache la Poudre.
- Joseph, trav agt, bds 422 E Cache la Poudre.
- Wm N, clk M K Myers, res 422 E Cache la Poudre. (Mrs Regina.)

THE TELEGRAPH

HAS IT FIRST--
COSTS LESS--
IS THE BEST

Read "The Gazette" Every Morning in the Year at Your Door, for 60c Per Month

ALL THE WORLD NEWS ALL THE LOCAL NEWS ALL THE BARGAIN NEWS

The Houston Lumber Co.

20 to 32 West Vermijo Ave.
TELEPHONE MAIN 102

Wholesale and Retail
LUMBER AND MILL WO

THE EL PASO ICE & COAL CO.
 ARTIFICIAL ICE BEST COAL
 EL PASO DISTILLED WATER
 29 NORTH TEJON ST. PHONES 46 & 91

474 PHA

R. L. POLK & CO'S. 1909

PHI



**REAL ESTATE
INSURANCE
LOANS**
PHONE MAIN 209
23 1/2 N. TEJON ST.

- Phar Anna, bds 115 E Willamette av. Pharr, see also Farr.
- Bertha B, clk Hibbard & Co, bds 13 W Costilla.
- Phobus George S, foreman street dept, res 524 E Huerfano.
- Raymond A, appr, bds 524 E Huerfano.
- Phelan Daniel W, eng, res 111 Colorado av (Colo City). (Mrs Maude E.)
- John H, repr C M Ry, res 226 Monroe (Colo City). (Mrs Margaret.)
- Vence D, res 112 Colorado av (Colo City). (Mrs Lula R.)
- Phelps Andrew J, res 410 N 5th. (Mrs Isabella A.)
- PHELPS DINING ROOM & BAKERY**, Metta Ballew Propr, First Class Meals at Reasonable Rates, 109-111 E Bijou, Tel Main 560.
- Levern E, student Zigzag Bus Coll, bds 305 Monroe (Colo City).
- Mrs Lizzie, res 732 Washington av (Colo City).
- Lydia B (wid Loren), furn rooms, 524 E Huerfano.
- Mary B (wid Elbert E), clk Hibbard & Co, bds 718 W Pike's Peak av.
- Merritt L, res 305 Monroe (Colo City). (Mrs Maggie.)
- Parker E, eng, bds 410 N 15th.
- Paul J, supt, bds 410 N 15th.
- PHENIX INSURANCE CO** (of Brooklyn), Wills, Spackman & Kent Agts, Out West Bldg.
- Phifer Mrs Clara, bds 141 Osage av (Manitou).
- Sherman W, res 141 Osage av (Manitou).

- Philbrook H D, stonectr, rms 19 S Cascade av.
- Phillips Joseph, moved to Denver.
- Philips Josiah (Seligman, Phillips Tobacco Co), bds 318 E Pike's Peak av.
- Phillips Benjamin N, student Colo Coll, bds 802 N Tejon.
- Charles C, drugs, res 23 E Platte av.
- Chester, emp Golden Cycle Mills, rms 1810 Grant av.
- Clare N, student Colo Coll, bds N Weber.
- PHILLIPS CLYDE C, Sec and Mgr**, Phillips-Smith Drug Co, 117 S Tejon, Tel Main 475, res 215 N Cascade av.
- Dean A, rancher, bds 1532 W Cheyenne rd.
- Edward, lab, bds rear 124 W Carron.
- Edwin C, driver Cascade Laundry, rms 215 E Vermijo av.
- Edwin H, res 414 Manitou (Manitou). (Mrs Rebecca C.)
- Elmer E, emp Golden Cycle Mills, rms 1819 Grant av.
- Eva L, bds 1532 W Cheyenne
- Frank E, clk County Treas, 1519 Grant av. (Mrs Gertrude F.)
- George W, miner Danville Coal Mine, bds Curtis P O.
- Gertrude, milliner, rms 23 E Platte av.
- Henry, porter, rms 624 Maple.
- Isaac E, barber James Howard, 531 W Bijou. (Mrs Sallie A.)
- James, miner Pike View Coal Mine, bds Pike View.
- John B, teas, 1122 Grant av, res same. (Mrs Florence E.)
- Mrs Lottie B, res 124 S Wahsatch av.
- Phonza R, eng Danville Coal Mine, bds 2525 N Cascade av.
- Robert R, millman Portland Mill, res 906 S Conejos. (Mrs Rose.)
- PHILLIPS-SMITH DRUG CO, C & M**, Smith Pres, Clyde C Phillips Sec and Mgr, 117 S Tejon, Tel Main 475. (See adv opp.)

TUBERCULOSIS

CLIMATE NEVER CURES but sometimes arrests Tuberculosis. The "BENSONIZER" System of treatment positively CURES and you can live in any climate

"Bensonizer" Cure 130 E. Kiowa St.

A. SCURR, INSURANCE: FIRE, LIFE AND ACCIDENT NOTARY PUBLIC

Colorado Springs, Colorado City and Manitou Directory. Phone Black 732 20 S. Tejon St. PIC 475

- Spencer R, foreman, res 536 High. (Mrs Angeline R.)
- lab, res 618 N Pine. (Mrs Lou.)
- field S, lab, res rear 126 W Carron.
- Fred S, driver Gem Toilet & Laundry Co, res 828 S Cascade av. (Mrs Jessie.)
- Joseph A, clk W F Philow, res 517 W Pike's Peak av. (Mrs Emma.)
- Mrtle C, clk, bds 820 N Spruce.
- LOW WM F, Ice Cream, Soft Drinks, Fruits, Candies, Nuts and Cigars**, 30 1/2 N Tejon, Tel Main 1093, res 502 E Kiowa. (Mrs Jessie R.)
- got Alice M, bds 817 1/2 S Sahwatch.
- va L, milliner, res 817 1/2 S Sahwatch.
- Mitt Irma E, domestic 709 10th, Wywild.
- PHENIX MUTUAL LIFE INSURANCE CO** (of Hartford, Conn), E Thomas Dist Mgr, 113 1/2 N Tejon.
- PHENIX MUTUAL LIFE INSURANCE CO** (of Hartford, Conn), I A Scurr Agt, 20 S Tejon.
- Alfred, res 309 N Tejon. (Mrs Amelia.)
- aisy S (Misses Pick), bds 509 N Tejon.
- dith M (Misses Pick), bds 509 N Tejon.
- Elsie E (Misses Pick), bds 509 N Tejon.

PHONE 1272 **Sheet Music** OPPOSITE OPERA HOUSE
All late popular and classic. Complete Schirmer Library. 10,000 copies vocal and instrumental at 10c
THE HEXT MUSIC CO.

- Pick Jennie L (Misses Pick), bds 509 N Tejon.
- Misses (Edith M, Jennie L, Daisy S, Elsie E), dressmkr, 509 N Tejon.
- Philip A, huckster, bds 509 N Tejon.
- Wm A, poultry breeder, 914 W Cheyenne rd, res same. (Mrs Louise.)
- Pickard James A, phys, 2 Barnes Blk, bds 422 E Huerfano.
- Pickens Elmer T, lab U S R & R Co, rms 226 Victoria av.
- Fred G, emp C S & I Ry, res 724 S Sahwatch. (Mrs Laura E.)
- Goldie E, student, rms 226 Victoria av.
- Joseph H, rms 226 Victoria av.
- Pickering John, millman Portland Mill, bds 1004 Colorado av (Colo City).
- Joseph, lab, rms 133 E Huerfano.
- Martin, millman Portland Mill, res 1004 Colorado av (Colo City). (Mrs Alice.)

The Phillips-Smith Drug Co.

CLYDE C. PHILLIPS: Mgr.

Drugs, Toilet Articles, Sundries, Imported & Domestic Cigars

After the Band Concert, visit our Soda Fountain. All the Latest Drinks Served Here. Full Line of Lowney's Celebrated Candies

17 S. Tejon Street Opposite Alamo Hotel

THE GOWDY-SIMMONS PTG. CO. PRINTERS AND ENGRAVERS

21 North Tejon Street. Phone 87

MAILING LISTS --- Any Line --- Anywhere
 Address R. L. Polk & Co., Salt Lake City

THE EL PASO ICE & COAL CO.
 ARTIFICIAL ICE BEST COAL
 EL PASO DISTILLED WATER
 29 NORTH TEJON ST. PHONES 46 & 91

CHARLES GEISSLER Contractor & Builder
 TELEPHONE MAIN 844 120 N. NEVADA AVE. The Lowest Jobbing Rates in Town

476 PIC R. L. POLK & CO'S. 1909

Camp Outfits Rented

Take a Vacation and spend it in the mountains Hunting and Fishing.
The Out West Tent & Awning Co.
 113 1/2 N. Tejon St. Phone 1261

- PICKETT CLAUDE F.**, Driver Sinton-Rustic Home Dairy Co, res 839 E Costilla. (Mrs Florence E.)
- Francis E, painter, res 219 S Institute. (Mrs Leila D.)
 - Hulda M (wid Evan), res 126 E Las Animas.
 - Ida M, clk Star Bakery, bds 126 E Las Animas.
 - John A, lab, bds 219 S Institute.
 - Loyal G, student, bds 219 S Institute.
 - Paul, student High School, bds 4 Clara A.)
 - Kathel M, student High School, bds 615 N Spruce.
 - Robert J, farmer, res 30 W Cache la Poudre. (Mrs Sarah H.)
 - Walter R, miner, bds 219 S Institute.
 - Pieffer Cornelia (wid James S), bds 19 West View pl.
 - Pielemeier Lydia J, rms 830 E Moreno av.
 - Pierce, see also Pearce.
 - Andrew B, clk M K Myers, rms 29 E Huerfano.
 - Byron W, bds 611 E Willamette av.
 - Clement, hlpr, rms 130 E Kiowa.
 - Cora M (wid Jasper N), rms 922 S Sahwatch.
 - David L, clk, bds 210 S El Paso.
 - Edwin P, gardener Colo School for D & B, res 807 E Monument. (Mrs Susie J.)
 - Faith, bds 17 W Uintah.
 - Frank D (Pierce Ptg Co), res 615 N Spruce. (Mrs Anna L.)
 - George D, driver U S Exp Co, rms 15 N Tejon.

- Pierce Gilbert P, druggist, rms Cheyenne.
- James A, tmstr, res 406 Manitou (Manitou). (Mrs Elva E.)
- James C, bill poster, res 16 W (Mrs Ada C.)
- Jephtha P, res 314 Portland (Mrs Mary J.)
- John A, died Mar 8, '09, age
- John E, carp, res 210 S El (Mrs Carrie L.)
- Josiah J (Colo Fruit & Realty) res 19 Mt Washington av.
- Kathel M, student High School, 15 N Spruce.
- Lewis J, bds 10 S El Paso.
- Marguerite A, student Colo bds 19 Mt Washington av.
- Moses T, lab, res 1452 N W
- Printing Co (F D Pierce), E Pike's Peak av.
- Samuel S, agt, res 17 W Uintah
- Spencer, lather, res 206 S Wash av. (Mrs Geneva L.)
- Tinna, student, bds 2311 N T
- Zebulon B, res 215 E Vermijo (Mrs Mary A.)
- Piero, see Pero.
- Piers Clem, ydman. N Y Rest, 130 E Kiowa.
- Pierson, see also Pearson, Peir and Person.
- Emma, smstrs, rms 1019 N W
- Frank, hd porter Acacia Hotel, 701 E Dale. (Mrs Celeste C)
- Rebecca S, grocer and meats, E Fountain, res same.
- Piety Alice F (wid Winfield Sco) res 322 W Pike's Peak av.
- Bertram G, bds 325 W Pike's Peak av.
- Winfield S, died Apr 22, '08, 60.
- Pifer, see Peifer.
- Horace, messr, rms 1007 Wash ton av. (Mrs Alice.)
- Pike Shirley K, student Colo Co bds Ticknor Hall.
- View Coal Mine, L L Aitken mgr Pike View.
- View Post Office, A J Kelly postmaster, Pike View.
- View School, Pike View.
- View Station, 5 miles n of city, D & R G R R.

Mechanics' Tools of Standard Makes
G. S. BARNES & SON PHONE MAIN 60
 111 E. PIKE'S PEAK AV.

MUETH'S CANDIES, CAKES, ICE CREAM
 Where Quality is the First Consideration
 26 North Tejon Street.

PIK Colorado Springs, Colorado City and Manitou Directory. PIL 477

- PIKE'S PEAK BAKERY**, W E Richard Propr, 429 Colorado av (Colo City), Tel White 6r.
- Peak Baptist Church, 12 S 9th (Colo City).
- PIKE'S PEAK BILLIARD & POOL** Co (J E Dempsey, M H Morley), A Choice Line of Cigars and Tobaccos, Billiard and Pool Hall, 20 E Pike's Peak av, Tel Main 2130.
- PIKE'S PEAK BOOK & STATIONERY** Co, W R McCoy Pres, Anna Jacobs Sec and Treas, Books, Stationery and Office Supplies, 27 S Tejon, Tel Black 354.
- Peak Building Co, N S Gandy sec and treas, 512 Mining Exch Bldg.
- PIKE'S PEAK CASH GROCERY**, Charles E Bruce Propr, Staple and Fancy Groceries, Fruits and Vegetables, 114 Ruxton av (Manitou), Tel Manitou 54.
- PIKE'S PEAK CLUB**, A C H Friedmann Pres, J K Vanatta V-Pres, D Y Butcher Sec, R F Morris Treas, C A Price Mgr, 104 1/2 N Tejon, Tels Main 5 and 786.

J. D. HILTBRAND
 THE HIGH GRADE
Mehlin Pianos
 125 N. Tejon Tel. Main 913

- PIKE'S PEAK FUEL CO**, J R McKinnie Pres, L L Aitken V-Pres and Gen Mgr, E C Sharer Sec, C E Swann Gen Supt, 112 E Pike's Peak av, Tel Main 380.
- PIKE'S PEAK HYDRO-ELECTRIC** Co, George Bullock Pres, R W Chisholm V-Pres, R L Holland Sec and Treas, George B Tripp, Mgr, 107-111 E Kiowa, Tel Main 2402, and 221 Manitou av (Manitou). (See back cover.)
- PIKE'S PEAK MINERAL WATER** Co, C L Smith, Pres, 1130 Lincoln av, cor 12th, Tel Blue 432. (See adv.)

PIKE'S PEAK MINERAL WATER CO. AND SMITH CIDER CO
C. L. SMITH, President
 Manufacturers of all Carbonated Beverages, Ginger Ale, Cherry Tonic, and Syrups of all kinds. Sole Agents for Chicago Carbonic Gas California Pure Fruit Ciders, and the Celebrated Green Bay, Michigan, Sweet Apple Cider.
 Phone Blue 432 Corner 12th and Lincoln Avenue Colorado Springs, Colo.

- Pike's Peak Cut & Engraving Co, Guy C Knox sec and gen mgr, 127 E Kiowa.
- PIKE'S PEAK FAMILY LIQUOR** House, Louis Stine Propr, Carries the Finest Line of Kentucky Liquors, California and Imported Wines, Mumm's Extra Dry Champagne and Barrel and Bottled Goods of all kinds, 614 Colorado av (Colo City), Tel West 67.
- PIKE'S PEAK FLORAL CO THE**, Wm Henry Evans Pres, J Edward Johnson Supt, Wholesale and Retail Florists, 308 N Wahsatch av, Tel Main 28.

- Pike's Peak Moving & Storage Co (Mark J Griffin), 122 1/2 E Pike's Peak av.
- PIKE'S PEAK PHARMACY**, Adolph Fehringer Propr, Drugs, Toilet Articles, Perfumery, Cigars, 115 E Pike's Peak av, Tel Main 1250.
- Peak Poultry Association, G W Veditz sec-treas, 414 Custer av.
- Peak Press Club, T E Nowles pres, M S Collins v-pres, M M Rathbun sec, G A Gustin treas, Gazette Bldg.
- Pilgrim Cons M & M Co, EP Shove sec, 509 Mining Exch Bldg.

Phone Red 33 **ANTLERS TURKISH BATHS** 14 E. Bijou St
CARL J. WENBERG, Graduate Masseur and Medical Gymnast
 TREATMENT GIVEN AT PATIENT'S RESIDENCE BY APPOINTMENT. ALSO CHIROPY, DERMATOLOGY AND SCALP TREATMENT.

REPORTS
 CREDIT RATINGS
 The Giles Mercantile Agency
 Phone 461 308-309-310 Hagerman Bldg.
 PROPERTY SEARCHES

THE EL PASO ICE & COAL CO.
 ARTIFICIAL ICE BEST COAL
 EL PASO DISTILLED WATER
 29 NORTH TEJON ST. PHONES 46 & 91

W. W. WILLIAMSON Fruit and Farm Lands in
 all Parts of the State.
 REAL ESTATE, LOANS, INSURANCE 19 E. Pike's Peak Ave. Phone 478

478 PIL

R. L. POLK & CO'S. 1909

PLE

BUY
PRIDE OF LONGMONT FLOUR
 115 S. TEJON STREET
O. E. HEMENWAY, Agt.

Pilgrim Mrs Mollie, died Jan 19, '09, age 35.
 Pimlott Arthur J, lab, res 1024 Monroe (Colo City). (Mrs Myrtle.)
 Pinckney Jennie A, student Colo Coll, bds 430 N Weber.
 Pine Frederick A, foreman Golden Cycle Mill, res 117 S 10th. (Mrs Grace D.)
 Pinello Alfonso L, dairy, Pike View, res same. (Mrs Blanche.)
 —Belle, student, bds Pike View.
 Pinnell Erastus B, foreman Union Frt Depot, res 10 S Limite. (Mrs Kate.)
 Pinnock Mrs Ella L, matron County Jail, res 220 S Cascade av.
 —Harry T, jailer County Jail, res 220 S Cascade av. (Mrs Ella L.)
PIONEER BAKERY, Arthur Miller Propr, Leaders in Bakery Goods, 525½ Colorado av (Colo City), Tels Chestnut 36, Home 210.
PIONEER BARBER SHOP & Bath Rooms, J C Campbell Propr, 12 S Tejon, Tel Black 731.
 Piper Charles M, bkpr, res 21 Cheyenne boul. (Mrs Katherine.)
 —Charles M, mgr Joseph Schlitz Brewing Co 132 Washington av (Colo City), res 21 Cheyenne boul. (Mrs Catherine E.)
 —Fredonia, res 318 Center.
 —Wm H, res 829 E Yampa.
 Pipka John, carp, res 917 S Nevada av. (Mrs Mary.)
 Pirtle Henry W, moved to Denver.
 Pitcher Hattie M (wid Oscar W), bds 928 N Weber.
 —Oscar W, died Nov 14, '08, age 65.
 Pitchford Walter D, mgr Wagner-Stockbridge Merc & Drug Co., 731 Colorado av (Colo City), res 2 N Cascade av. (Mrs Susie M.)

B. BENTON Carpenter & Contractor
 ALL WORK GUARANTEED
 116 Exchange Place. Phone Red 233

Pitman Charles W, oiler U S R & N, res 1504 N Royer. (Mrs Edith.)
 —Helen, student High School, bds N Royer.
 —Robert, emp New Brunswick B Parlors, res 806 E Boulder. (Lucinda.)
 Pitt Daniph, miner, bds 16 Pike V.
 Pittman Emma, bds 112 S 7th (City).
 Pitton Frank, porter Century Club, 23 E Pike's Peak av.
 Pitts Ella, student, rms 146 Deerpark (Manitou).
 —James L, bds Union Printers' Home.
 Pittsburg Hotel, see Hotel Pittsburg.
 Pitz Jessie M, bds 721 Washington (Colo City).
 —Mrs Mary J, res 721 Washington (Colo City).
 Pizie Alice, bds 321 Mesa rd.
 Plant C Ernest, lab, bds 318 Cameron av.
 —Rev Lester A, res 318 Cameron (Mrs Mary E.)
 Platner Charles B, student High School, bds 306 W Cameron av.
 —Clyde W, pres and mgr El Paso Co, 15-16 Midland Bldg, res 306 Cameron av. (Mrs Lydia.)
 Platt Alta L, bkpr, rms 1204 N Weber.
 —Ensley, rms 1204 N Weber. (Eva M.)
 —Timothy G, mach C S Elec Co, 818 E Platte av. (Mrs Ella.)
 Platts Estella, stenog, bds 422 N Prospect.
 —Harriet (wid Wm L), res 422 Prospect.
 —Paul W, rancher, bds 422 N Prospect.
PLAZA HOTEL, Atkinson Propr, Proprs, Tejon sw cor Cache la Poudre, Tel Main 871.
 Pleines Elizabeth K, bds 908 Cheyenne boul.
 —Emma (wid Conrad), res 908 Cheyenne boul.
 —Francis C, gardener 908 Cheyenne boul, bds same.
 —Louis W, comp, bds 908 Cheyenne boul.
 —Madeline, milliner, bds 908 Cheyenne boul.

for Original "Manitou" TABLE WATER
 and Ginger Champagne
 The Manitou Absolutely NATURAL AND PURE Beware of Substitutes
 General Springs Co.

PLE

Colorado Springs, Colorado City and Manitou Directory.

POL 479

Plescher Jacob M, sec and treas Waterman Press, res 229 E Willamette av.
 —Louie, housekpr 508 N Weber.
 —Rev Maxwell W, res 1109 N Walnut. (Mrs Emma J.)
 —Estelle A (wid Salem A), rms 1427 Grant av.
 —Clifford, student Colo Coll, bds 1304 E El Paso.
 —Rev Roselle J, bds 411 E Del Norte. (Mrs Bessie H.)
 —Williston T, ranch, res 411 E Del Norte. (Mrs Ellen R.)
 —Lester T, emp C S & I Ry, bds 708 S Sahwatch.
 —Mary J (wid Joel), res 708 S Sahwatch.
 —Wiley Elbert A, driver, residence 932 E Moreno av. (Mrs Alcesta.)
 —Ella, died Dec 2, '08, age 46.
 —Charles E, barber Wyatt & Raypole, res 12 W Las Animas. (Mrs Myrtle E.)
JOE CHARLES M, Propr Hotel Kennebec, 132 S Cascade av, Tel Main 1781. (Mrs Hattie M.)
 —David L, clk R T L Godfrey, bds 315 Lincoln av (Colo City).
 —Mrs Elizabeth, res 324 S Cedar.
 —John M, huckster, res 830 E Vermijo av. (Mrs Cora E.)
 —Michael E, huckster, res 733 E Cosilla. (Mrs Anna B.)
 —Wm J, driver, bds 436 N Walnut.
 —Gorance Charles, student Central Bus Coll, bds 416 Robinson (Colo City).
 —Frank, lab, res 416 Robinson (Colo City). (Mrs Frances.)
 —Arthur O, clk Police Dept, res 837 E Willamette av.
 —Catherine, bds 837 E Willamette av.
 —Margaret F, bds 837 E Willamette av.
 —Rones Frank, emp C S & I Ry, rms The Columbine.
 —Mrs Mollie, clk Hibbard & Co, bds 522 W San Rafael.
 —Wm F, bds Union Printers' Home.

Call Phone 500
 for CUT FLOWERS
F. F. Crump 511 E. Columbia Street

POLANT ISADOR, Home Furnisher, Ladies' Suits and Cloaks, Carpets and Household Goods, 119 S Tejon, Tel Black 355, res 311 E Platte av. (Mrs Ray I.)
 Poley Elizabeth F, student, bds 2414 N Nevada av.
 —Francis F, jeweler Ashby Jewelry Co, bds 2414 N Nevada av.
 —Horace S, clk P O, res 2414 N Nevada av. (Mrs Margaret F.)
 Polders Mary E, dressmkr, 809 W Huerfano, res same.
 Police Court, City Hall.
 —Court (Colo City), City Hall.
 —Dept Headquarters, City Hall.
 —Dept Headquarters (Colo City), City Hall.

So The People May Know

THE DENVER POST

Every day in the year for
65 Cents per Month

ARTHUR STEPHENS, Agent
 Office: 10 Midland Block

Colorado Springs, Colorado City
 and Roswell
 Phone Main 2283

MAILING LISTS ALL KINDS ALL SECTIONS
 Address R. L. POLK & CO., Salt Lake City

Oregon Short Line
 For all Western and Northwestern Points
 (SEE PAGE 5)

THE EL PASO ICE & COAL CO.
 ARTIFICIAL ICE BEST COAL
 EL PASO DISTILLED WATER
 29 NORTH TEJON ST. PHONES 46 & 91

Chris Pedersen Contractor and Builder
 Rear 20 E. Bijou Tel. Main 1639

480 POL R. L. POLK & CO'S. 1909 PON

POLK R L & CO., R L Polk Pres and Treas, W P Cooper Sec and Mgr, Publishers of the Colorado Springs, Colorado City and Manitou, Pueblo, Trinidad, Salida and Grand Junction City Directories, Office and Library 309 Hagerman Bldg, Colorado Springs, Tel Main 461; C W Haines Legal Representative for State of Colorado, 65 First Nat Bank Bldg, Colorado Springs; General Offices: 613-616 Dooly Bldg, Salt Lake City, Long Distance Telephones. (See adv.)

Pollock Wells, student Colo Coll, 1908 Colorado av.
 Polson, see Paulson.
 Pomeroy Annie, rms 1118 Custer av.
 —George T, clk J H Crasper, bds E Cimarron.
 —Herbert M, clk, res 225 E Cimarron (Mrs Susan A.)
 —Herbert R, clk Keystone Merc Co, bds 225 E Cimarron.
 —Mrs Jane E, died May 23, '08, age 78.
 —John H, clk, bds 504 W Kiowa. (Mrs Bessie I.)
 —Mrs Margaret, rms 36 Boulder cres

R. L. POLK, Pres. & Treas. W. P. COOPER, Secy. & Mgr.

R. L. POLK & CO.
Directory Publishers

Colorado Springs City Directory.	Logan City and Cache County Directory.
Pueblo City Directory.	Provo City and Utah County Directory.
Trinidad City and Las Animas County Directory.	Boise City and Ada County Directory.
Grand Junction City and Mesa County Directory.	Pocatello City & Bannock Co. Directory.
Salida City & Chaffee County Directory.	Salt Lake City Directory.
Cheyenne City Directory.	Utah State Gazetteer and Business Directory.
Laramie City Directory.	Reno City Directory.
Ogden City Directory.	Nevada State Gazetteer and Business Directory.
	Salt Lake City Blue Book.

We Address Circulars and Advertising Matter of all kinds. Publish Trade and Professional Lists, Publish Maps, Atlases, Etc.

Offices at Salt Lake City, Ogden, Boise, Colorado Springs, Pueblo and Cheyenne

Office and Library, 309 Hagerman Building
COLORADO SPRINGS, COLO.

Pollack Ransom H, res 114 N 16th. (Mrs Gabriella A.)
 Pollen Caroline L, student Colo Coll, bds 115 Navajo av (Manitou).
 —Charles A, propr Hotel Navajo, Manitou av cor Navajo av (Manitou). (Mrs Edith L.)
 Pollock Joseph P, res 1908 Colorado av.
 —Leland W, student Colo Coll, bds 1908 Colorado av.

POND CHARLES E (Pond Realty Co), res 1207 Washington av, Tel Blue 451. (Mrs Ella M.)
 —George, res 1010 S Weber.

POND REALTY CO (C E Pond, C I Dale), Real Estate, Loans, Rentals, San Luis Valley Lands, 114 E Pike's Peak av, Tel Main 346.
 —Squire G, miner, res 15 N 5th (Colorado City). (Mrs Pearl.)

Buy a "REO" and get wise
 Colorado Springs Motor Car Co.
 13 North Cascade Ave. Phone Nain 2214



BURGESS FANCY BAKERY GOODS
 112 North Tejon St.

PON Colorado Springs, Colorado City and Manitou Directory. POS 481

Porter Mrs Louise, furn rooms, 506 E Pike's Peak av.
 Porter Walter, carp, res rear 26 W Rio Grande. (Mrs E Jennie.)
 Porter Frank B, fireman C M Ry, res 130 W Rio Grande. (Mrs Bertha.)
 Porter Wm, contr, 811 N Prospect, res same. (Mrs Mary K.)
 Porter Mary E, milliner, bds 115 N Wahsatch av.
 Porter Herbert H, weigher Rapson Coal Mine, res 1717 N Royer. (Mrs Clara O.)
 Porter Arnold T, res 25 S Wahsatch av. (Mrs Retta J.)
 Porter David T, fireman A T & S F Ry, bds 25 S Wahsatch av.
 Porter Nellie B, bds 25 S Wahsatch av.
 Porter Lawrence A, bds 323 E Willamette av.
 Porter Samuel L, farmer, res 425 S Weber. (Mrs Julia H.)
 Porter Wm H, clk Hedrick W P & P Co, res 323 E Willamette av. (Mrs Gertrude.)
 Porter James, bootblack Peter Apostolos, rms 316 N Wahsatch av.
 Porter Porphyry Gulch Mining Co, M A Norton pres, 26 Midland Bldg.
 Porter Harry, waiter McRae Rest, rms 21 S Weber.
 Porter Mrs Lillie Semple, res 223 E Willamette av.
 Porter Viella, moved to La Veta, Colo.
 Porter Wm S, died Sept 19, '08, age 48.
 Porter Porterfield James R, miner Rapson Coal Mine, res 2210 N 7th. (Mrs Reta N.)
 Porter Milo V, clk W A Fiedler, rms 124 S Tejon.
 Porter Wm R, emp Hassell Iron Wks Co, bds 2210 N 7th.
 Porter North W A, clk Fred S Tucker Furn Co, res 119 E Cimarron.
 Porter Morris Bircher H, rancher, res 1023 Lincoln av. (Mrs Ethel L.)
 Porter Portland Gold Mining Co, Frank G Peck pres, Thomas F Burns sec and treas, 68 First Nat Bank Bldg.
 Porter Gold Mining Co reduction wks, Bear Creek rd, 1 mile w of D & R G R R.

Colorado Springs Co.
 8 OUT WEST BUILDING
 LOTS FOR SALE IN
 Colorado Springs and Manitou

Portland Mill, Portland Gold Mining Co proprs, Bear Creek rd, 1 mile w of D & R G R R.
 Portner Edith, smstrs Fraser & Ogle, bds 217 N Institute.
 —Eugene M, carp, res 217 N Institute. (Mrs Mary E.)
 Portwood Bennett Y, clk Wilbur Suit Co, bds 6 E Willamette av.
 Possen Mrs Edna, nurse Glockner Sanitarium.
 —Post Arthur W, bds County Poor Farm.
 —Florence A (wid J Hawley), smstrs, bds 1609 N Tejon.
 —Jane C (wid Theodore), rms 817 S Tejon.

POST OFFICE, A J Strachan Postmaster, Edmund Allen Asst Postmaster, 121-123 E Pike's Peak av, Sta No 1, 119 E Fontanero, Sta No 2, 832 N Tejon, Sta No 3, 1504 Colorado av.

—Office (Colo City), J F Morgan postmaster, 419 Colorado av.
 —Office (Curtis), A E Dawson postmaster, 4 miles ne of Colo Springs post office.
 —Office (Manitou), H H Grafton postmaster, 211 Manitou av.
 —Office (Pike View), A J Kelly postmaster, 6 miles n of city.
 —Office Building, 121-123 E Pike's Peak av.

POSTAL TELEGRAPH - CABLE Co, A Y Barks mgr, 104 1/2 E Pike's Peak av, Tel Main 99.
 Postlethwaite Mrs Edward T, res 315 E Cache la Poudre.

R. B. Harper REAL ESTATE
 Irrigated Fruit and Farming Lands
 16 South Tejon St. Tel. 1274

PROMPT PHARMACY
 QUICK DELIVERIES
THYMENTHOL
 A Quick Relief for Catarrh
 Telephone Main 1770
 S. W. Cor. Cascade Ave. and Huerfano

PUEBLO MAGNETIC MINERAL WATER
 For Bright's Disease, Rheumatism and all Kidney Troubles. Delivered to all parts of City
COLO. MINERAL WATER CO. J. R. BALLARD, Prop. Telephone 583

THE EL PASO ICE & COAL CO.
 ARTIFICIAL ICE BEST COAL
 EL PASO DISTILLED WATER
 29 NORTH TEJON ST. PHONES 46 & 91

STRONG HEALTHY COWS PRODUCE HEALTHFUL MILK
 The
Sinton Rustic Home Dairy Co.
 Telephone 442

POSTLETHWAITE WM W. Sec Colo Springs Co, Antlers Hotel Co, and Nat Land & Imp Co, res 1604 Wood av, Tel Main 895. (Mrs Lucille N.)
Potomac Live Stock Co, R W Chisholm pres, C J Wright sec, 7 N Tejon.
Potter Ashton, res 34 Lake av, Broadmoor.
 —Carl L, clk O E Hemenway, res 315 N Prospect. (Mrs Effie M.)
 —Charles M (Clark & Co), res 722 W Pike's Peak av. (Mrs Mary E.)
 —Dwight E, clk E C Van Diest, bds 1514 N El Paso.
 —Frank H, carp, res 712 E Kiowa. (Mrs Flora A.)
 —Grace M, bds 722 W Pike's Peak av.
 —John, res 18 E Dale. (Mrs Maria G.)
 —J Wilson, clk W N Burgess, res 208 N Wahsatch av.
 —Kate E, bds 1106 Colo av (Colo City).
 —Lawrence V, eng, bds 712 E Kiowa.
 —Mrs Mary M, res 511 N Pine.
 —Mary N (wid Dwight B), res 1514 N El Paso.
 —Robert K, rms 1225 N Weber.
 —Roy V, horse clipper, bds 712 E Kiowa.
POTTER THOMAS G. Propr Colorado Springs Cycle Co, Bicycles, Motor Cycles, Bicycle Supplies and Repairing, All Work Guaranteed, New Wheels to Rent at Reasonable Rates, 12 E Kiowa, Tel Black 514, res 1507 Lincoln av. (Mrs Cora D). (See adv under classified Bicycles.)
 —Wm A, eng Union Ice & Coal Co, bds 23 W Cucharras.
 —Wm T, lab Charles Dickinson, bds 531 Beacon, Roswell.

Potts Anna (wid John), rms 220 S El Paso.
POTTS CHARLES V (Patton Realty Co), res 326 E Cache la Poudre, Tel Main 2275. (Mrs Mae M.)
 —Edward M, shoemkr, 621 Colorado (Colo City), res same. (Mrs Susan E.)
 —Egbert, chauffeur, bds 12 Maple av, Broadmoor.
 —Harry R, lino opr Joslyn Typesetting Co, res 418 N Prospect. (Mrs Evelyn B.)
 —James, cook Tucker Rest Co, 116 Pike's Peak av.
 —Marguerite, student, bds 326 E Cache la Poudre.
 —Robert T, collr Union Frt Depot, res 428 E Pike's Peak av.
 —Sydney, student, bds 326 E Cache la Poudre.
 —Wm M, moved to Denver.
Poulson, see Paulson.
Powell, see also Powles.
 —Ada B (wid Walter), waiter Colo School for D and B, bds 1016 High.
 —Ashley H (Powel Bros), res 505 E Willamette av.
 —Benjamin F, foreman Seldomridge Grain Co, res 913 S Sahwatch. (Mrs Nora E.)
 —Bros (J L and A H), greenhouse, 520 N Royer.
 —Charles H, res rear 419 Rosita (Colo City). (Mrs Edith A.)
 —Dereser F (wid Delos), res 314 E Cucharras.
 —Edwin C, livery, res 118 E Platte av. (Mrs Emma A.)
POWELL MRS EMMA A. Propr Kentucky Stables, 121 E Bijou, Tel Main 568, res 118 E Platte av, Tel Main 283. (See left top corner cards.)
 —Fleta A, bds 505 E Willamette av.
 —George A, bds 25 W 2d, Ivywild. (Mrs Harriet E.)
 —Helen L, student High School, bds 314 E Cucharras.
 —Homer D, driver L T Fry, bds 913 S Sahwatch.
 —Jesse L (Powel Bros), res 509 E Willamette av. (Mrs Margaret.)

Hauffman's
 EVERYTHING FOR EVERYBODY

Where Styles are Newest
 Where Quality is Best

Phone 1360
Standard Elec. Co.
 5 E. BIJOU ST.
 We Repair Motors, Elevators, Lights, Telephones, Bells and Anything Electrical or Mechanical

Well Mildred A. clk Sanitary Dairy Co, bds 913 S Sahwatch.
Robert, moved to Seattle, Wash.
Samuel M, gardener, bds 505 E Willamette av.
Sisie M, bds rear 419 Rosita av (Colo City).
Wm, lab U S R & R Co, res 1002 Jefferson. (Mrs Susan.)
Welson Augustus L, moved to Denver.
Clarita C, res 415 E Uintah.
Power Plant (C S Elec Co), 4 miles ne of P O.
Wyers Arthur C, clk P O, bds 528 W Pike's Peak av.
Wen A (wid Althus C), res. 528 W Pike's Peak av.
Wm, bds 1016 W Cheyenne rd.
Hannah H (wid Milo), furn rooms, 526 E Huerfano.
Henrietta, bds 1016 W Cheyenne rd.
Joseph, fitter Colo Tel Co, rms 1016 Cheyenne rd.
Mary, housekpr 821 N Cascade.
Amelia (wid Bruce D), res 1016 W Cheyenne rd.
Wm E, rest 4 S 6th (Colo City), res 718 Washington av (Colo City). (Mrs Mabel.)
Mrs Emeline, milliner Hibbard & Co, bds 1232 N Nevada av.
Laura, clk Kaufman & Co, bds 1232 N Nevada av.
Olivia, bds 1232 N Nevada av.
Wm Frank, fireman, rms 406 1/2 S Tejon.
John, fireman, rms 406 1/2 Tejon.
Ward, rms 406 1/2 S Tejon.
Charles H, barber, Acacia Hotel, res 733 S Weber. (Mrs Betty.)
Charles W, electr, bds 1715 Hayes.
Clark, moved to Salt Lake City.
Eugene E, lab, bds 733 S Weber.
Fred K, moved to Denver.
Wm S, millman Portland Mill, res 1715 Hayes. (Mrs Ira F.)
Mrs Katherine, rms 225 N Weber.
Lucy M, furn rooms, 117 1/2 E Huerfano.
Wm H, res rear 153 Ruxton av (Manitou).

Praythorne Thomas, died Sept 30, '08, age 56.
Prebulla Charles, lab, bds 705 S 5th (Colo City).
 —Sophie (wid Michael), res 705 S 5th (Colo City).
Prece, see also Priess.
 —Thomas J, grocer, 1511 N Weber, res same. (Mrs Mary.)
Prendergast David M, eng El Paso Bank Bldg, bds 115 S Corona.
 —Edmund, eng, res 115 S Corona. (Mrs Mary.)
 —Edmund T, student, bds 115 S Corona.
 —Mary, student High School, bds 115 S Corona.
Prentice Joseph R, died Aug 7, '08, age 69.
 —Wm C, stenog U S R & R Co, res 106 S 7th. (Mrs Pearl E.)
Presdee Joseph B, res 514 W Yampa. (Mrs Eliza.)
Presslor James, died Aug 25, '08, age 39.
Preston Edward L, stenog Dist Court, res 1728 N Nevada av. (Mrs Elizabeth D.)
 —Eugene D, student Colo Coll, bds 1728 N Nevada av.
 —John R, carp C M Ry, res 312 Jefferson (Colo City). (Mrs Luella.)
 —Katherine T (wid Thomas), res 230 E Huerfano.
 —Mrs Ord, moved to New York City.
Prewett Daniel V, res 223 Lincoln av (Colo City). (Mrs Elizabeth M.)
Preyor Frank P, moved to Pueblo.
Price Adeline D, student High School, bds 315 E Pike's Peak av.
 —Anna (wid E. W.), res 519 Lincoln av (Colo City).

20 P. O. Building
F. W. COAKLEY
 INSURANCE AND LOANS
 Phone Main 1452

THE H. A. GAEBEL ENGRAVING CO.
 MAKERS OF GOOD CUTS ONLY FOR PRINTING PURPOSES
 PUEBLO, COLORADO.
 PHONE UNION 761
 412 1/2 SANTA FE AVE.

THE HYDE PAPER CO. 100-102 S. Victoria Ave. Pueblo, Colo.
 The Paper for This Book Furnished by Us

THE EL PASO ICE & COAL CO.
 ARTIFICIAL ICE BEST COAL
 EL PASO DISTILLED WATER
 29 NORTH TEJON ST. PHONES 46 & 91

ENTERPRISE FURNITURE CO. Stoves & Ranges
 129-131 E. HUERFANO STREET

484 PRI R. L. POLK & CO'S. 1909

Grewell & Conway
COAL CO.
LIGNITE COAL
 Office Phone Main 1271 Yard Phone Main 2140
 110 N. Tejon St. 326 W. Huerfano St.

Price Arthur, miner Rapson Coal Mine, bds 302 E Jefferson.
 —Clarence B, clk Giddings Bros, res 314 E Monument. (Mrs Etta K.)
PRICE CLIFFORD A. Mgr Pike's Peak Club, 104½ N Tejon, Tel Main 5, rms Everhart Blk.
 —David C, carp C M Ry, res 1 W Telluride av (Colo C'ty). (Mrs Lizzie E.)
 —Dennis, plumber, bds 1031 E Boulder.
 —E Wesley, expman, 105 E Bijou, res 1031 E Boulder. (Mrs Emma Roy.)
 —Genevieve A, bds 315 E Pike's Peak av.
 —Helen, bds 145 Washington av (Manitou).
 —Henry J, opr W U Tel Co, rms 10 W Rio Grande.
 —Irene M, stenog City Eng, bds 315 E Pike's Peak av.
 —James, lab, bds Curtis P O.
 —James F, miner Rapson Coal Mine, bds 302 E Jefferson.
 —John, miner Rapson Coal Mine, bds Curtis P O.
 —John J, shopman C S & I Ry, res 10 W Rio Grande. (Mrs Katherine A.)
 —John P, eng, bds 10 W Rio Grande.
 —John S, died Aug 13, '08, age 66.
 —John W, miner, bds 302 E Jefferson.
 —Lillian A, stenog, bds 1031 E Boulder.
 —Margaret M, student, bds 729 S Cascade av.
 —Peter, expman, Cucharras se cor Tejon, res 729 S Cascade av. (Mrs Anna.)
 —Peter H, emp Out West P & S Co, bds 729 S Cascade av.
 —Robert, mason, rms 103 Midland av (Manitou).

Price Robert, miner Rapson Coal Mine, res 302 E Jefferson. (Mrs Sarah)
 —Robert R, rms 211 N Cascade. (Mrs Vinnie M.)
 —Robert T, waiter Tucker Rest Co, 12 W Costilla. (Mrs Maggie)
 —Shirley C, student High School, 1031 E Boulder.
 —Sybil, student, bds 302 E Jefferson.
 —Thomas A, plumber Barnes-Steele P & H Co, res 307 E Pike's Peak av. (Mrs Anna M.)
 —Thomas W, emp Hassell Iron Co, bds 729 S Cascade av.
 —T Donald, steamftr, bds 1031 E Boulder.
PRICE WENDELL B (Harris Price), City Attorney, 27 Good Bldg, Tel Main 212, res 9 Boulder ct, Tel Main 1099. (Mrs Florence)
 —Wm M, driver Pike View Coal Mine, bds 32 Pike View.
 —Wm W, broker, 37 P O Bldg, 215 S Nevada av. (Mrs Maude Ferran.)
 —Wilmar W, porter W F & Co, rms 23 N Prospect.
 —Mrs Winnie, res 145 Washington (Manitou).
 Prichard Charles E, barber J C Campbell, res 109 N El Paso. (Mrs D E.)
 —Harriet E, bds 1327 N Nevada.
 —Martha L, boarding, 1323 and 1325 Nevada av.
 Prude Bertha E, res 309 E Bijou.
 —Mary C, bds 309 E Bijou.
 Priebe Frederick, collr, res 330 E Bijou. (Mrs Emma K.)
 Priess, see also Preece.
 —Frank S, plumber, 515 Colorado (Colo City), res 315 same. (Mrs Bertha M.)
 Prill Charles, died Dec 6, '08, age 22.
 Primmer Andrew W, lab, res 707 Griswold. (Mrs Martha E.)
 —C Fred, bds 707 Griswold.
 —Lewis A, lab, res 814 Lincoln av (Colo City). (Mrs Millie A.)
 —Wm H, rancher, bds 501 Main, R well.
 —W Henry, rancher, res 501 Main, R well. (Mrs Queen V.)

CASCADE AUTO & SUPPLY CO. The Largest GARAGE in the City
 115 N. Cascade Ave. Phone Main 56 First-Class EQUIPMENT

A. B. WILLIAMS & CO.—REAL ESTATE
 LOANS, INSURANCE
 13½ N. Tejon St. Tel. Main 1260

Colorado Springs, Colorado City and Manitou Directory. PRO 485

—Miss Mining Co, O H Shoup sec, 120 Tejon.
 —Arthur J, bds 316 W Kiowa.
 —Lydia, bds 316 W Kiowa.
 —Harry W, moved to Denver.
 —Wm W, mining, res 316 W Kiowa.
 —Wm J, real est, res 407 N Nevada av. (Mrs Nellie.)
 —Wm J, see Union Printers' Home.
 —John, moved to Denver.
 —see also Pryor.
 —Christian M, tuner Hext Music Co, res 1116 E Monument. (Mrs Pauline M.)
 —Frank A, music tchr, 720 N Tejon, res same. (Mrs Anna K.)
 —Wm L, salesman Brown Com Co, bds 216 N Nevada av.
 —Margaret (Misses Prior), res 615 N Tejon.
 —Marguerite M, student High School, bds 1116 E Monument.
 —Mary (Misses Prior), res 615 N Tejon.
 —Michael, janitor Elite Laundry, bds 615 N Tejon.
 —Misses (Margaret and Mary), boarding, 615 N Tejon.
 —Eveline E, cornetist, bds 1116 E Monument.
 —Theresa (wid Henry), bds 724 High.
 —Prichard, see Prichard.
 —see also Propst.
 —Charles T, clk Wulff-Sullivan Shoe Co, res 704 N Tejon. (Mrs Mary B.)
 —Dr George L, expman, res 424 W Uintah. (Mrs Anna.)

CANARY BIRDS
 \$3.00 and Up
 for the finest Imported Singers
THE OWL DRUG CO.

Proctor Jackson D, porter Hub Shoe & Clothing Co, res 213 W Mill. (Mrs Jennie.)
 —Maggre N, tchr Colo School for D and B, bds 409 N Tejon.
 —Roanna M, waiter, rms 120 W Rio Grande.
 —Walter N, auctioneer, res 1318 Colorado av. (Mrs Mattie.)
 —Wm E, janitor, res 326 E Costilla. (Mrs Addie.)
 Produce Block, Cascade av se cor Huerfano.
 Proffer John W, driver Union Ice & Coal Co, res 110 W Cimarron. (Mrs Jessie M.)
 Progress Gold Mining Co, F H Weeks sec, 26 E Bijou.
 Progressive Stove & Furnace Co, J F Murray pres, Frank Drew v-pres, L A Miller sec, E C Heinly treas, I A Foote mgr, 109 S 2d (Colo City).
PROMPT PHARMACY CO. Dana E Wood Pres and Mgr, Briton Jefferson, V-Pres and Treas, Ferd Koch sec, Drugs, Toilet Articles, Perfumery, 1 W Huerfano, Tel Main 1770. (See right side lines.)

Prompt Pharmacy Co.
 Are anxious to make you one of their many Satisfied Customers. TRY ONE JAR of
Thymenthol for Catarrh
 We Guarantee Satisfaction
 W. Cor. Cascade and Huerfano Tel. Main 770

Maigler Realty Co. OFFICES 1-2-3-6-B BARNES BUILDING
 113½ E. PIKE'S PEAK AVE.
 "Specialists" in San Luis Valley Irrigated Lands

PASSENGER AND FREIGHT ELEVATORS
OTIS ELEVATOR CO. DENVER, COLORADO
 OPERA HOUSE BLOCK

MEET ME AT
THE BUSY CORNER
The Robinson Drug Co.

Most popular Soda Fountain in the
Town.
ALL THE NEW DRINKS
Telephone Main 4

ARTIFICIAL ICE BEST COAL
EL PASO DISTILLED WATER
29 NORTH TEJON ST. PHONES 46 & 91
EL PASO ICE & COAL CO.

486 PRO

R. L. POLK & CO'S. 1909

PUL

KENTUCKY STABLES

Best of TURNOUTS

121 E. Bijou St. Phone 568

PROMPT PRINTERY CO., D S
Gilmore Pres, E J Roesch Sec, Com-
mercial, Book and Job Printers and
Book Binders, 14 E Kiowa, Tel
Main 536.

Propheter Jacob, chanifeur, res 421 E
Del Norte. (Mrs Freda.)

Propst, see also Probst.

—Albert J, rest, 103½ E Huerfano, res
527 W Pike's Peak av.

—Harry E, painter, bds 527 W Pike's
Peak av.

—Mabel M, student, bds 527 W Pike's
Peak av.

Prospect Lake, 1 mile se of P O.

Prosser Clyde H, hlpr C M Ry, bds 215
Lincoln av (Colo City).

—Harold R, student High Schol, bds
815 E Dale.

—James W, cond C M Ry, res 215 Lin-
coln av (Colo City). (Mrs Anna.)

—Jay D, clk, res 813 E Dale. (Mrs
Mary J.)

—Thomas, miner Danville Coal Mine, bds
Curtis P O.

Proudfoot Eleanor, bds 715 N Weber.

—Robert F, clk U S R & R Co, bds 715
N Weber.

—Samuel N, disp C M Ry, res 715 N
Weber. (Mrs Rowena V.)

—Samuel N jr, clk, bds 715 N Weber.

Prouty Simon H, farmer, bds 511 N
Walnut.

Providence Gold Mining Co, J M Har-
man pres, Carl Zittel sec, 23 P O
Bldg.

PROVIDENCE WASHINGTON
Insurance Co (of Providence, R I),
Fertig & Tutt Ins & Inv Co, Agts,
29 N Tejon.

Provident Gold Mining Co, H H Mitch-
ell sec, 4 Giddings Bldg.

Prudential Insurance Co, James H
kins asst supt, 8 El Paso
Bldg.

—Mining Co, T L Reasoner sec,
Cascade av.

Pruitt Martin C, tmstr, res 547 E
arron. (Mrs Anna L.)

Pryor, see also Prior.

—Robert H, washer C G strong,
329 E Huerfano. (Mrs Louise)

PUBLIC OPINION, Public Opin
Printing Co Pubs, 11 E Kiowa,
Main 167.

PUBLIC OPINION PRINTING
Co (J W and R E Wilson)
11 E Kiowa, Tel Main 167.

—Transfer & Storage Co, Robert C
mgr, 209-211 W Huerfano.

—Trustee's Office, 12 Giddings Bldg

Publwo Laura M, student Colo Coll,
Bennis Hall.

—Mary, stenog J R McKinnie, bds
N Corona.

Pueblo Fuel & Mining Co, W F
pres, I A Littell v-pres and
supt, H L Littell treas and genl
11 P O Bldg.

Puett Pearl, cadet Salvation Army,
235 N El Paso.

Pufahl J Wilmer, electr Central
Co, rms Y M C A.

Puffer Harry O, clk Puffer-Tuck-
er Merc Co, bds 1430 N Nevada av.

—Louis A, pres and treas Puffer-Tuck-
er Merc Co, res 1430 N Nevada
(Mrs Dotha C.)

—Raymond, student High School,
1430 N Nevada av.

PUFFER-TUCKER MERCANTILE
Co, L A Puffer Pres and Treas,
H Tucker Sec, Wholesale Grocers,
24 S Tejon, Tel Main 33.

Pugh, see Pew.

Pugsley Sarah, tchr Steele School, bds
912 N Weber.

Pulaski John, miner Pike View Co
Mine, bds Pike View.

Pullins Bessie M (wid Charles G)
boarding, 120 N Walnut.

—Opal, bds 120 N Walnut.

Pullos Gus, propr New Brunswick Sho-
Shining Parlors, 114 E Pike's Peak
av, res 315 S Wahsatch av.

G. PASTER Contractor and Builder

SHOP 4 EAST KIOWA Phone 801
Residence Phone 967

PUL

Colorado Springs, Colorado City and Manitou Directory.

QUE 487

George, emp U S R & R Co, bds
209 Washington av (Colo City).

Peter, roaster U S R & R Co, res 531
Main (Colo City).

—Steve, lab U S R & R Co.

—Laugh Gideon, res 1524 W Cheyenne
rd. (Mrs Lucinda.)

Myrtle, bds 1524 W Cheyenne rd.

—Cell Anna J, student Central Bus
Coll, bds 24 N 7th.

—Mrs Bridget, rms 831 N Corona.

—Henry C, plasterer, res 321 W Foun-
tain. (Mrs Mary A.)

—James G, clk Rock Island Lines, bds
24 N 7th.

—Joseph, bds Union Printers' Home.

—Geo J, student Colo Coll, bds 831 N
Corona.

—Michael W (Purcell & Burns), asst
dist atty, 31 Giddings Bldg, res 24
N 7th. (Mrs Catherine.)

PURCELL & BURNS (M W Pur-
cell, M M Burns), Attorneys at
Law, 30-31-32 Giddings Bldg, Tel
Main 891.

—Rudon Arthur A, barber J C Campbell,
res 614 N Spruce. (Mrs Anna H.)

—Perdue, see Ferdue.

—Egbert M, sec Gould Mining Co,
rms 314 E Cucharras.

—Fred P, mgr Continental Oil Co, 112
S 1st (Colo City), res 2008 N Te-
jon. (Mrs Daisy D.)

—Ariz. (Mrs Daisy D.)

—Ariz. (Mrs Daisy D.)

—Mrs Hannah, cook Lake av se
cor Bertha Circle, Broadmoor.

RUTNAM J EUGENE, Mgr Hext
Music Co, 19 N Tejon, Tel Main
1272, res 811 N Cedar, Tel Main
1694. (Mrs Grace H.) (See right
top corner cards.)

—Kate (wid Aaron C), bds 811 N Ce-
dar.

—Kathryn, clk Hext Music Co, bds 811
N Cedar.

—Cemuel P, student Colo Coll, bds 821
N Weber.

—Mary F, rms 1216 Washington av.

—Rex, student Colo Coll, bds 1346 N
Wahsatch av.

MANITOU LIVERY AND TRANSFER CO.

Manitou, Colo.
OFFICE STABLE
225 Manitou Avenue 111 Manitou Avenue
Phone Manitou 9 Phone Manitou 4

Putnam Robert A, clk Hext Music
Co, bds 811 N Cedar.

—Roy W, student Colo Coll, bds 22 S
Nevada av.

—Samuel P, student, bds 831 N Cas-
cade av.

Pyatt Olive E, bds 417 Jefferson (Colo
City).

Pye Lizzie, emp Nordrach Sanatorium,
bds same.

Pyle Amos L, laund, res 428 Cooper av.
(Mrs Jennie G.)

Pythias Gold Mining Co, C B Garnett
asst sec, 301 Mining Exch Bldg.

Pyzel Ewald, eng, rms 216 N Cascade av.

Q

Quackenboss Jason E, carp, res 319 S
Weber. (Mrs Adelpia.)

—Margaret, student, bds 319 S Weber.

—Pamela A (wid Garrett), res 222 E
Cimarron.

Quackenbush Bessie M, stenog, rms 811
W Pike's Peak av.

—Celena M (wid Marshall G), propr
LaCiede, furn rooms, 222½ E Pike's
Peak av.

—Marshall G, died May 18, '09, age 38.

—Myra, rms 811 W Pike's Peak av.

—Wm D, sec-treas Holland Dairy Co,
sec Acacia Building and Inv Co, res
1317 N Tejon. (Mrs Ada.)

Quaker Church, see Friends Church.

—Que Hin, butler 1332 N Cascade av.

Queen Bee The, Mrs C N Churchill edi-
tor, 834 High.

QUEEN INSURANCE CO (of New
York), Fertig & Tutt Ins & Inv Co
Agts, 29 N Tejon.

—Quein Levi L, rest, 401 E Pike's Peak
av, res same. (Mrs Kate K.)

Don't Worry about Your Credit Business. Let
The Hancock-Love Mercantile Agency

Furnish you with Reliable Ratings and you will have no cause to worry
TELEPH NE MAIN 1194 / ND A&K / BCUT U3

AUTOGENOUS WELDING

It's the new method of Automobile Repair-
ing, done only by
FRANK F. BUMSTEAD & CO.
REAR OUT WEST BUILDING

Oregon Short Line
For all Western and
Northwestern Points
(SEE PAGE 5)

PHONE FOR THE PROMPT PLUMBERS PHONE

13

Barnes-Stephens Plumbing & Heating Co. 206 N. Tejon St.

13

488 QUE

R. L. POLK & CO'S, 1909

RAD

Pecos Valley Fruit Lands
Our Specialty
THE MOYER REALTY CO.
203 DeGraff Building

"QUEST," A Magazine of Aspiration, Quest Publishing Co Publishers, Charles P and Kenneth M Smith Editors, 5,000 Circulation, 112 N Nevada av, Tel Black 234.

QUEST PUBLISHING CO, Charles Payne Smith Pres, Kenneth M Smith Sec and Treas, Publishers of "Quest," a Magazine of Aspiration, 112 N Nevada av, Tel Black 234.

Quick Mrs Basha, moved to Caldwell, Idaho.

—Clifford D, emp Manitou Livery & T Co, res Deerpath av (Manitou).

QUICK DELIVERY, A E Hart Propr Small Package Deliveries, 106 1/2 Exchange pl, Tel Main 2000.
—Luther T, bds Union Printers' Home.
—Martin A, tmstr, res 407 W Bijou. (Mrs Edna L.)

Quigley Ella, clk Paul Goerke & Son, bds 128 Jefferson (Colo City).

—Mary E, res 1215 N Nevada av.
—Sidney J, fireman C M Ry, rms 414 S Cascade av.

Quillen John D, agt, res 1120 Lincoln av. (Mrs Emma.)

—Leo A, driver, bds 1120 Lincoln av.
Quillim Otto, asst T H Routh, res 119 E St Vrain.

Quimby Horace B, res 520 Lincoln av (Colo City). (Mrs Mae C.)

—Rodney R, hlpr C M Ry, bds 520 Lincoln av.

—May, bds 520 Lincoln av.
—Wm A, moved to Homer, Mich.

Quinby Clifford, clk, bds 647 E St Vrain.

—Edward E, carp, res 647 E St Vrain. (Mrs Blanche E.)

—Jeannette, student, bds 647 E St Vrain.
—John R, real est, res 428 N Prospect. (Mrs Carrie L.)

Quinby Leona, student, bds 647 E St Vrain.

Quinlin Charles P, agt, bds 21 W Cimarron.

—Margaret (wid Michael), res 21 W Cimarron.

—Mayme A, stenog Haigler Realty Co, bds 21 W Cimarron.

Quinn Mrs Anna, res 324 S Wahsatch av.

—John R, lab, res 223 S Institute. (Mrs Alice A.)

—Joseph P, opr Rock Island Lines, rms The Cheyenne.

—Nellie, domestic Union Printers' Home.

Quintrell Mrs Agnes, waiter, rms 27 W Bijou.

Quittance Gold Mining Co, W E Pettit sec, 39 P O Bldg.

Quong Chin, laundry, 108 S Nevada av.

R

Raaf Amelia, furn rooms, 304 S Tejon.

—Hattie, bds 304 S Tejon.

—John H, rancher, res 304 S Tejon. (Mrs Jennie.)

Raber, see also Reber.

RABER REV GODFREY, Rector St Mary's Catholic Church, res 22 W Kiowa, Tel Main 1238.

Radcliffe, see also Ratcliffe.

—John H, clk, res 232 N Prospect. (Mrs Lucy A.)

—Sabine (wid Thomas C), rms 801 N Corona.

—Mrs Susan, parish visitor Grace Church, rms 24 N Nevada av.

Raddatz Minnie A, waiter 1524 N Cascade av.

Radebaugh Augustus G, carp, res 723 Monroe (Colo City). (Mrs Maude A.)

Radford Carl E, carp, res 412 N Pine. (Mrs Lula L.)

—John H, foreman Newton Lbr & Mfg Co, res 1434 N Walnut. (Mrs Sadie.)

—Lewellyn L, moved to Denver.
—Thomas W, contr, 511 E Cache la Poudre, res same. (Mrs Maude B.)

P. MARTIN & CO. Real Estate & Loans
126 E. Pike's Peak Ave. Tel. Main 394

RAD

Colorado Springs, Colorado City and Manitou Directory.

RAM 489

Ray J Kendall, pressman Prompt Printery Co, res 420 E Pike's Peak av. (Mrs Cora.)

—Pauline, student High School, bds 225 E Uintah.

Ranlovitch Constantine, butler Glen Eyrie.

—see Ray and Rea.

Rand Charles, clk, bds 1130 N Tejon.

Rand R, bds 1130 N Tejon.

—Ryer S, res 1130 N Tejon. (Mrs Emma B.)

—Ryer Mark E, mgr Colo Packing & Prov Co, 128 S Sierra Madre, res 115 E Jefferson. (Mrs Elizabeth A.)

Rary, moved to Toronto, Canada.

—see Regan.

—Rear Fred A, clk Jno W Garrett, res 1103 N Arcadia. (Mrs Belle.)

—Rear M, bkpr Shove, Aldrich & Co, res 431 W San Rafael. (Mrs Carrie G.)

—Rear Mrs Lena M, tchr, rms 1431 N Royer.

—Rear Arthur A, bkbnr Out West P & S Co, bds 806 S Weber.

—Rear H, pressman Out West P & S Co, res 721 S Sahwath. (Mrs Hulda E.)

—Rear P, bds 806 S Weber.

—Rear Harry C, lab, bds 806 S Weber.

—Rear Jacob, tinner, res 806 S Weber. (Mrs Charlotte G.)

—Rear WM L, Pressman Gowdy-Simmons Ptg Co, res 513 E Huerfano. (Mrs Edith.)

—Rear Wm E (McMahon & Raiguel), res 23 West View pl. (Mrs Florence E.)

—Rear Frank Charles S, sergt Police Dept, res 203 N Wahsatch av. (Mrs Marie E.)

—Rear Joseph, foreman, rms 223 S Nevada av. (Mrs Ida M.)

—Rear Walter A, propr Ye Chelten Inn, furn rooms, 228 E Pike's Peak av, res 1607 Cheyenne boul. (Mrs Helen A.)

—Rear, see also Rollestone.

—Rear (L W and E L), com mers, 119 S Cascade av.

W. I. LUCAS
BICYCLES AND BICYCLE LIVERY
119 N. Tejon St. Phone Main 900

Ralston Curtis R, waiter Tucker Rest Co, rms 509 W Bijou. (Mrs Mabel L.)

—Ethel A, milliner, bds 1221 Washington av.

—E Lee (Ralston Bros), res 1317 Colorado av. (Mrs Ida A.)

—Herma A, student High School, bds 1317 Colorado av.

—John B, miner, res 1721 Hayes. (Mrs Elsie S.)

—J Carl, fireman C M Ry, bds 1317 Colorado av.

—Lewis W (Ralston Bros), res 1221 Washington av. (Mrs Emma D.)

—Mattie J (wid O Frank), Christian Scientist, 1321 Colorado av, res same.

—Myra E, Christian Scientist, 1321 Colorado av, bds same.

—Oliver C, student Colo Coll, bds 1321 Colorado av.

—Samuel B, fireman, res Manitou av 1 mile e of P O (Manitou). (Mrs Grace L.)

—Wm G, bds 308 W Pike's Peak av.

Ramey, see also Raney.

—Albert, ydmstr, res 809 N Nevada av. (Mrs Susie.)

RAMEY MRS ALBERT, Rooms and Board, Newly Furnished and at Reasonable Rates, Hot and Cold Water, and Baths; Finest Location, Tel Main 1809, 809 N Nevada av.

—Wetzel, miner Rapson Coal Mine, res Papeton.

Ramona Building, 418 Colorado av (Colo City).

—Gold M Co, E S Johnson sec, 67 P O Bldg.

—bds 21 W Cimarron.

Ramsdell, see also Ransdall.

—Charles, clk Schlesinger Bros, rms Gough Hotel.

THE EL PASO ICE & COAL CO.
 ARTIFICIAL ICE BEST COAL
 EL PASO DISTILLED WATER
 29 NORTH TEJON ST. PHONES 46 & 91



WHILE IN COLORADO be sure to take the
COG ROAD to the Summit of
PIKE'S PEAK

ADVERTISE IN THE GAZETTE
MORE RESULTS - QUICKER RESULTS - BEST RESULTS

Advertise Business to get More The Telegraph Brings Results

The Houston Lumber Co.

20 to 32 West Vermijo Ave.
TELEPHONE MAIN 102

Carries a Full Line of
BUILDERS' HARDWARE and BUILDING MATERIALS

490 RAM

R. L. POLK & CO'S. 1909

RAN



**REAL ESTATE
INSURANCE
LOANS**
PHONE MAIN 209
23 1/2 N. TEJON ST.

Ramsdell Ella, student, rms 314 S Nevada av.
—Lyman B, porter Bill Nye Rest, rms Gough Hotel.
—Charles, sexton Colo City, res 404 Howbert (Colo City). (Mrs Lizzie.)
Ramsey, see also Rumsey.
—Mrs Annie R, move to Pueblo.
—E Austin, emp Golden Cycle Mill, res 820 S Cascade av. (Mrs Elsie.)
—Mrs Florence B, bkpr Singer Sewing Mach Co, bds 429 E Bijou.
—George H, hlpr, res 946 E Costilla. (Mrs Irene C.)
—James, dist mgr U S Health & Accident Ins Co, 106 E Huerfano, res 224 E Jackson. (Mrs Mary W.)
—Leonard, mach North End Auto Co, bds 224 E Jackson.
—Lewinan, driver Pearl Market, bds 224 E Jackson.
—Louis, cook Scofield's Rest, res 805 S Weber. (Mrs Pearl.)
—Paul, electr C S & I Ry, rms 215 E Vermijo av.
—Wm B, tmstr, rms 129 S Prospect.
Ramsten Harry M, brkman, res 318 Monroe (Colo City). (Mrs I Winona.)
Ranch House, n Portland Mill.
Randall, see also Randle, Randol and Randoll.
—Charles, watchman, bds 120 N Walnut.
—Charles H, cond Rock Island System, res 1812 N Nevada av. (Mrs Flora)
—Ethel, tchr Longfellow School, bds 15 Colorado av (Colo City).
—Frank W, clk, bds 1812 N Nevada av.
Randle Clara, domestic 224 E Cache la Poudre, rms 426 Thornton av (Colo City).

Randle Henry F, waiter Scofield's Rest rms People's Mission.
—Melanie, student High School, bds 8 N Tejon.
Randol Flora M, rms 408 N Corona.
—Hollie C, shedman C S & I Ry, res 109 E Costilla.
—Jesse M, cond C S & I Ry, res 109 Costilla.
Randoll Adam, lab, res 530 E Vermijo av. (Mrs Katherine M.)
—Elmer, lab C S L & P Co, bds 530 Vermijo av.
—Wm M, office 424 Hagerman Bldg, res 25 1st, Broadmoor. (Mrs Mary L.)
Randolph Jay, student High School, bds 103 N Spruce.
—Mary S, student Colo Coll, bds 103 Spruce.
—Susannah (wid Henry), res 103 Spruce.
—Ward H, student, bds 103 N Spruce.
Raney, see also Ramey.
—Elijah, painter, res 401 Rosita (Colo City). (Mrs Alice.)
—Hattie, domestic Alta Vista Hotel.
—Jonas K, painter, bds 311 N 4th (Colo City). (Mrs Nora.)
Rankin, see also Reinken.
—Edith H, clk A W Clark, bds 206 Lincoln av (Colo City).
—George W, motorman C S & I Ry, res 1532 Cheyenne rd. (Mrs Ida M.)
—Mrs Lillie, died May 19, '08, age 40.
—Matthew K, coal, 425 Colorado av (Colo City), res 206 Lincoln av (Colo City). (Mrs Emma R.)
—Raymond D, harnessmkr, res 114 S Prospect. (Mrs Lillian M.)
—Roscoe O, millman U S R & R Co, res 206 Lincoln av (Colo City).
—Walter A, student Colo Coll, bds 930 N Weber.
—Wm, lab, res 329 E Huerfano. (Mrs Hannah.)
Ransdall, see also Ramsdell.
—Mrs Carrie, clk Kaufman & Co, rms Y W C A.
—Hollace, student, rms Y W C A.

H. A. SCURR,

REAL ESTATE AND LOANS
MONEY TO LOAN ON CHATTELS
NOTARY PUBLIC
20 S. TEJON ST.

TEL. BLACK 732

RAP

Colorado Springs, Colorado City and Manitou Directory.

REA 491

Rapson Coal Mine, Rapson Coal Mining Co proprs, Garden Ranch rd, 4 miles ne of P O.
Coal Mining Co, C H Curtis pres and treas, G S Curtis sec, 14 Giddings Bldg.
—Rardin, see also Reardon.
—Daniel A, cond, res 820 E St Vrain. (Mrs Florence.)
—Rasmussen Anna, tchr Colo Schol for D and B, rms 410 E Kiowa.
—Olive, maid 808 N Cascade av.
—Ratcliffe, see also Radcliffe.
—Charles A, lab W L Morrow, bds 832 W Bijou.
RATHBUN CHARLES E, Propr New Brunswick Billiard & Bowling Parlors, 114 E Pike's Peak av, Tels Main 1110 and 908, res 806 E Boulder. (Minnie L.)
—Mrs Eva, bds 318 Colorado av (Colo City).
—Henry G, clk D Y Butcher Drug Co, rms 507 N Tejon.
—Morris M, reporter, rms 320 N Tejon.
—Ralph R, clk Giddings Bros, rms 507 N Tejon.
—Rathvon Edward, carp, bds 2817 N Cascade av.
—Rledge Della G, bds 1524 Manitou boul.
—George H, mason, res 1524 Manitou boul. (Mrs Mary J.)
—George H jr, brklyr, res 1408 Washington av. (Miss Mae A.)
—Grace I, domestic 25 Lake av, Broadmoor.
—M Elizabeth, moved to Chicago, Ill.
—Rattler Gold Mining Co, G W Bierbauer sec, 62 First Nat Bank Bldg.
—Rauschkolb Fred, boilermkr C M Ry, bds 1112 Colorado av.
—Jacob, mgr, res 1112 Colorado av. (Mrs Mattie.)
—Raven & Beacon Hill G M Co, W W Price pres, 37 P O Bldg.
—Rowley, see also Rowley.
—David E, musician, res 829 E Willamette av. (Mrs Anna E.)
—Rowlings, see also Rollins.
—Esther, milliner M D Hillmer, rms 1116 N Weber.

Phone 1272 Sewing Machines Opposite Opera House
Sold, repaired, rented, crated. Needles, Oils and Repairs for all machines
THE HEFT MUSIC CO.

Ray, see also Rea.
—Mrs Anna, clk J J Abendschan, res 1007 Colorado av (Colo City).
—Cons Copper Co, E P Shove, sec, 509 Mining Exch Bldg.
—Frank O, civ eng, res 709 10th, Ivywild. (Mrs Elizabeth.)
—Joseph T, tran agt, res 431 N Institute. (Mrs Belle.)
—Reuben C, mach U S R & R Co, res 1007 Colorado av (Colo City). (Mrs Anna.)
—Wm, miner Pike View Coal Mine, bds Pike View.
—Wm A, tmstr Wandell & Lowe T & S Co, res 109 W Moreno av. (Mrs Minnie.)
Rayburn Charles C, phys, Stratton Park, res same.
—Ralph C, bkpr Continental Oil Co, res 911 Washington av. (Mrs Susan.)
—Robert N, carp D W Walsh, res 911 W Pike's Peak av. (Mrs Clara D.)
Rayfield, see Raffield.
Rayle Edward W, bds Union Printers' Home.
Raymond Fred, fireman C S Elec Co, res 1034 Custer av. (Mrs Ethel Y.)
—James H, lab Portland Mill, rms 732 Colorado av.
—John, lab, rms 732 W Huerfano. (Mrs Edith.)
—Joseph, shoemkr, 425 S Tejon, res same.
Raynor Joseph, res 322 Farr's ct. (Mrs Ida May.)
Raypole Arthur F, died July 4, '08, age 37.
—John W (Wyatt & Raypole), res 507 E Kiowa.
Rea, see also Ray.

TUBERCULOSIS, BRONCHITIS, ASTHMA AND CATARRH

Are all successfully treated by the well known "Bensonizer" Treatment.

"BENSONIZER" CURE

130 East Kiowa Street

THE GOWDY-SIMMONS PRINTING CO.

PRINTERS FROM

TYPE—COPPER PLATE—STEEL DIES

THE EL PASO ICE & COAL CO.
 ARTIFICIAL ICE BEST COAL
 EL PASO DISTILLED WATER
 29 NORTH TEJON ST. PHONES 46 & 91

MAILING LISTS --- Any Line --- Anywhere
 Address R. L. Polk & Co., Salt Lake City

THE EL PASO ICE & COAL CO.
 ARTIFICIAL ICE BEST COAL
 EL PASO DISTILLED WATER
 29 NORTH TEJON ST. PHONES 46 & 91

CHARLES GEISSLER Contractor & Builder
 TELEPHONE MAIN 844 120 N. NEVADA AVE. The Lowest Jobbing Rates in Town

492 REA

R. L. POLK & CO'S. 1909

RED

Tents and Awnings

House Tents a Specialty
 Lawn Awnings Hammocks
The Out West Tent & Awning Co.
 113 1/2 N. Tejon St. Phone 1281

Rea Emily J, clk C M Ry, res 428 N Weber.
 —George, asst phys Nordrach Sanatorium, res same.
 —Wm, propr Ivywild Nursery, 106 W Cheyenne rd, res same. (Mrs Love E.)
 Read, see also Reed and Reid.
 —James F, salesman Giddings Bros, res 116 St Vrain ct. (Mrs Laurette C.)
 —Mrs Kate G, clk, res 328 E Yampa.
 Reade Fred H, sec and treas Home Tel Co, res Denver, Colo.
 —Joseph H, chauffeur, res 1227 N Prospect. (Mrs Eleanor E.)
 —Stephen W, bicycle repr, 109 E Cache la Poudre, bds 417 N Corona.
 Reader, see also Reeder.
 —Frank M, tmstr, res 312 E 2d, Ivywild. (Mrs Hannah C.)
 Reading, see Redding.
 Reagan, see Regan.
 Reames John T, proof reader Gazette, sec Typographical Union No 82, res Spaulding Hotel.
 Reams Julia E, clk Wilbur Suit Co, rms 523 N Weber.
 —Nellie J, emp Wilbur Suit Co, rms 523 N Weber.
 Reardon, see also Rardin.
 —Hattie, bds 323 Jefferson (Colo City).
 —John, fireman C M Ry, res 103 S 3d (Colo City). (Mrs Gustava K.)
 Reasoner Charles L, Asst Chief Fire Dept, res 723 N Wahsatch av. (Mrs Daisy D.)
 —Eva H, student High School, bds 920 N El Paso.
 —Fay E, bds 920 N El Paso.
 —Mrs Mary A, died Aug 31, '08, age 52.
 —Richard W, phys, 124 S Tejon, rms same.

Reasoner Thomas L, mgr I J Morse, 115 S Cascade av, res 322 E Monument. (Mrs Della E.)
 —Wm M, probation officer, res 920 N El Paso. (Mrs Mary A.)
 Reath James, real est, res 923 N Corona.
 Reaugh Albert L, student Colo Coll, bds 409 N Tejon.
 —Hattie, finisher C E Emery, rms Y W C A.
 Reber, see Raber.
 Recksen Hulda C, dressmkr, bds 717 N Corona.
 Record Mrs Carrie M, res 144 Capitol Hill av (Manitou).
 Rector Alta M, clk Colo Tel Co, bds 520 N Weber.
 —Gordon R, moved to Denver.
 —Mrs Jemima S, died June 14, '08, age 34.
 —Mrs Pearl W, stenog, bds 316 W Bijou.
RED'S BUSY CORNER NEWS
 Stand, H H Bell Propr, All the Largest Daily Newspapers, Magazines, Periodicals, Etc, Tejon near Pike's Peak av. (See adv opp.)
 Red Men's Hall, 505 1/2 Colorado av (Colo City).
 —Mountain Leasing Co, J W Wright asst sec, 506 Mining Exch Bldg.
 —Spruce Mining Co, J N Wright asst sec, 506 Mining Exch Bldg.
 Redding Jennie, smstrs, rms 210 E Costilla.
 —Wm P, surveyor, rms 223 E Platte av.
 Redelberger Albert, baker Mueth's, res 414 S Cascade av.
 Redenbaugh Alba, student High School, bds 420 E Pike's Peak av.
 —Wm W, contr, 420 E Pike's Peak av, res same. (Mrs Nancy J.)
 Redfern Frank J, bds Union Printers Home.
 Redford, see Radford.
 Redie Ray, tchr Whittier School, rms 407 Jefferson (Colo City).
 Redman Jessie M, bds 13 S Spruce.
 —John W, moved to Denver.
 Redmon Mrs Laura, res 110 E Cimarron.
 Redmond George W, patrolman Police Dept, res 522 S Weber.

SPORTING GOODS
G. S. BARNES & SON PHONE MAIN 60
 111 E. PIKE'S PEAK AVE.

MUETH'S CANDIES, CAKES, ICE CREAM
 Where Quality is the First Consideration
 26 North Tejon Street.

REE

Colorado Springs, Colorado City and Manitou Directory.

REE 493

Reece, see also Reese and Riese.
 —James, carp, bds 316 N Chestnut. (Mrs Minnie L.)
 Reed, see also Read, Reade and Reid.
 —Arthur O, res 420 W Pike's Peak av.
 —Block, 507 Colorado av (Colo City).
 —Bracket K, res 820 W Huerfano. (Mrs Cornelia W.)
 —Building, 120 N Tejon.
 —Building Co, V Z Reed prcs, O H Shoup sec and treas, 120 N Tejon.
 —Byron S, elev opr Kaufman & Co, bds 726 S Weber.
 —Campbell L, bartndr, res 160 Osage av (Manitou).
 —Cecil D, student High School, bds 936 E Moreno av.
 —Charles W, janitor, res 726 S Weber. (Mrs Emma E.)
 —Clara C, asst H B Hayden, bds 936 E Moreno av.
 —Clarence, lab, res 208 N Walnut. (Mrs Myrtle M.)
 —Clifford, bell boy, bds 417 1/2 N Royer.
 —David P, rms 608 S Weber.
 —Edward C, bds 626 E St Vrain.
 —Elizabeth A (wid Julius M), res 626 E St Vrain.
 —Ella N (wid Emory B), res 936 E Moreno av.
 —Ellen M (wid Guy M), res 846 E Cimarron.
 —Ernest B, lather, res 507 S Hancock av. (Mrs Helen.)
 —Everett C, lab, res 150 Midland av (Manitou). (Mrs May.)

J. D. HILTBRAND
 EDISON AND VICTOR
 Talking Machines

125 N. Tejon Tel. Main 913

Reed Mrs Florence, res 417 1/2 N Royer.
 —Frank L, storekpr Yates-Reid Merc Co, res 205 Lincoln av (Colo City). (Mrs Ivy M.)
 —Frederic B, carp, rms 115 1/2 S Cascade av.
 —George G, tmstr Rocky Mtn T & T Co, rms 543 E Cimarron. (Mrs Mary N.)
 —Harry E, bds 626 E St Vrain.
 —Hazel I, bds 420 W Pike's Peak av.
 —Hugh R G, student High School, bds 20 E Del Norte.
 —Inez (wid Hugh F), bds 416 N Franklin.
REED INVESTMENT CO, Verner Z Reed Pres, O H Shoup Sec and Treas, Western Investments, Bonds, Mortgages and Colorado Securities, Reed Bldg, 120 N Tejon, Tel Main 190.
 —James A, driver, res 217 W Cimarron. (Mrs Belle.)
 —James A jr, driver, bds 217 W Cimarron.

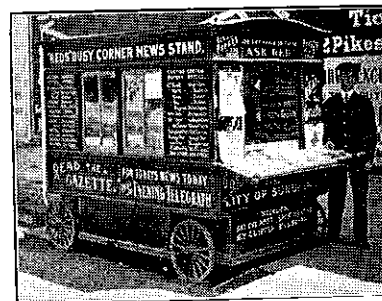

Tejon Street,
 North East Corner
 Pike's Peak Ave.

Tejon Street,
 North East Corner
 Pike's Peak Ave.

Phone Red 33 **ANTLERS TURKISH BATHS** 14 E. Bijou St.
CARL J. WENBERG, Graduate Masseur and Medical Gymnaat. The Swedish "LING" System
 ALL KINDS OF BATHS

COLLECTIONS
 WE GET THE MONEY, AND SO DO YOU
THE GILES Mercantile Agency
 Phone 461 308-309-310 Hazermer Bldg.

THE EL PASO ICE & COAL CO.
 ARTIFICIAL ICE BEST COAL
 EL PASO DISTILLED WATER
 29 NORTH TEJON ST. PHONES 46 & 91

W. W. WILLIAMSON REAL ESTATE, LOANS,
 INSURANCE.
 19 East Pike's Peak Avenue. Phone 476

494 REE R. L. POLK & CO'S. 1909 REG

Somerset Club Coffee
 In Two lb. Tins—Sealed Try It
O. E. HEMENWAY
 115 S. TEJON ST.

- Reed John E, phys, 329 W Monument, res same. (Mrs Anna E.)
- John J, bds 420 W Pike's Peak av.
- Josiah F, student Colo Coll, bds 220 E San Miguel.
- Mrs Julia E, res 313 W Monument.
- Larson H, lab, bds 2512 N Weber.
- Lee L, driver Rocky Mtn T & T Co, bds 418 S Weber.
- Levi M, lab, res 418 S Weber. (Mrs Mary E.)
- Lulu B, folder C S Laundry, bds 814 S Wahsatch av.
- Mabelle C, bds 846 E Cimarron.
- Marie L, student, bds 820 W Huerfano.
- Mrs Mary E, rms 136 Navajo av (Manitou).
- Mary L, student, bds 313 W Monument.
- Minnie, laund, bds 217 W Cimarron.
- Mrs Norcissa, cook County Poor Farm, res 409 N Rover.
- Olive S, tchr, bds 936 E Morena av.
- Orrin O, motorman C S & I Ry, res 528 S Cascade av. (Mrs Marie.)
- Orville, tmstr Grewell & Conway, bds 418 S Weber.
- Raymond, student, bds 417½ N Royer.
- Rooming House, Mrs Ida Morledge propr, 507½ Colorado av (Colo City).
- Ruth R, bds 418 S Weber.
- Sam F, druggist C S Drug Co, res 823 E Boulder. (Mrs Sallie C.)
- Securities Co, V Z Reed pres, O H Shoup sec, 120 N Tejon.
- Sextus L, moved to New York City.
- REED VERNER Z, Pres Reed Investment Co, 120 N Tejon (Reed Bldg), Tel Main 190, res 1131 N Tejon, Tel Main 245. (Mrs Mary D.)

- Reed V Z Hose Co, No 6 (Volunteer) rear 19 E Las Animas.
- V Z Library Assn, 19 E Las Animas.
- Walter, driver Rocky Mtn T & T Co, bds 418 S Weber.
- Walter E, clk C L Binkert, bds 626 St Vrain.
- Wm H, real est, 11 Midland Blk, bds Aacacia Hotel. (Mrs Martha L.)
- Reeder, see also Reader.
- Emma, waiter Grier's Hotel.
- Lon W, brkman C M Ry, res 711 S Tejon. (Mrs Tuna.)
- Rees George H, bartndr Century Club, bds 1830 Colorado av.
- Henry, lab M & P P Ry Co, bds 1830 Colorado av.
- John, miner Patterson Coal Mine, res 2014 N Nevada av. (Mrs Margaret J.)
- Mary (wid David H), res 1830 Colorado av.
- Reese, see also Riese.
- Adelaide (wid Herman), res 534 E Platte av.
- Arthur C, bell boy Elks' Club, bds 615 E Monument.
- Charles W, gardener, res 510 E Utah. (Mrs Alta S.)
- David, furn rooms, 616 Colorado av (Colo City). (Mrs Mollie.)
- Mrs L Evelyn, res 238 Canon av. (Manitou).
- Robert J, real est, 328 Colorado av (Colo City). (Mrs Lizzie C.)
- Reever Edgar P, moved to Kewanee, Ill.
- Reever Charles E, grocer and meats, 802 S Weber, res same. (Mrs Lillian H.)
- Flora, student, bds 802 S Weber.
- Reeves Mary M, cook Day Nursery, res 822 S Tejon.
- Ralph, lab U S R & R Co, bds K of P Hall (Colo City).
- R Emmet, clk Rock Island Lines, res 218 N Wahsatchh av. (Mrs Lena.)
- Regan Charles H, groceries and meats, 419 E Columbia, res 1505 N Corona. (Mrs Helen H.)
- James, student High School, bds 1435 N Weber.
- Margaret A, clk C H Regan, bds 227 E Las Vegas.

B. BENTON Show Case, Stair Building and
 General Repair Work
 116 Exchange Place Phone Red 233

Original "Manitou" TABLE WATER
 and Ginger Champagne
 Manitou Absolutely NATURAL AND PURE Beware of Substitutes
 Manitou Springs Co.

REG Colorado Springs, Colorado City and Manitou Directory. REI 495

For Cut Flowers
 call **CRUMP**
 Phone 500 511 E. Columbia

- Mrs Mary J, res rear 817 S Tejon.
- Robert L (Regan & Grant), bds 227 E Las Vegas.
- Thomas H, res 227 E Las Vegas. (Mrs Margaret.)
- REGAN & GRANT (R L Regan, Duncan Grant), Imported and Domestic Cigars, Tobacco and Smokers' Articles, Shoe Shining Parlors in Connection, 22 E Pike's Peak av.
- Reischel Alexander, clothing, 17 E Huerfano, res 417 E San Rafael. (Mrs Hattie.)
- Reichert Frederick J, moved to New Rochelle, N Y.
- Mrs Mae C, rms 320 N Tejon.
- Reimuth Clotilde, musician, bds 204 Manitou av (Manitou).
- Edward F, furn rooms, 204 Manitou av (Manitou). (Mrs Caroline M.)
- Edward G, student Colo Coll, bds Hagerman Hall.
- Reid, see also Read and Reed.
- Alfred, electr, res 807 Jefferson (Colo City). (Mrs Mary I.)
- Andrew, electr C S & I Ry, bds 1044 Lincoln av (Colo City).
- Dorance J, student Colo Coll, bds 505 N Weber.
- Frank O, millman U S R & R Co, res 908 Rosita av (Colo City). (Mrs Lillian.)
- Ed L M, mach C S & C C D Ry, bds 1044 Lincoln av (Colo City).
- George, mach C S & I Ry, res 316 Jackson (Colo City). (Mrs L Emma.)
- Henn, student Colo Coll, bds 731 N Wahsatch av.
- Hannah M, student High School, bds 505 N Weber.
- REID HERBERT I, Civil and Consulting Engineer, 2-3 Out West Bldg, Tel Main 658, res 505 N Weber, Tel Main 1625.
- Mrs Lou, moved to Council Bluffs, Ia.
- Mary (wid Andrew), res 1044 Lincoln av (Colo City).
- Mary, clk P O (Colo City), bds 1044 Lincoln av (Colo City).
- Mary, tchr, bds 839 High.

- Reid Mary A (wid Nathaniel), bds 740 N Pine.
- Mattie, bds 740 N Pine.
- Ralph H, student High School, bds 505 N Weber.
- Robert M, civ eng H I Reid, rms Y M C A.
- Samuel, miner Austin Bluffs Coal Mine, bds 1608 N Corona.
- Thomas W, janitor Carpenters' Hall, res 312 W Pike's Peak av.
- Willis M, tmstr, res 740 N Pine.
- Reighley Wm T, grocer and meats, 1201 S Nevada av, res 1216 same. (Mrs Mary C.)
- Reilly, see also Riley.
- Annie E, student, bds 318 Hagerman (Colo City).
- James T, hlpr, bds 318 Hagerman (Colo City).
- Jennie A, bds 318 Hagerman (Colo City).
- Michael J, police judge, res 318 Hagerman (Colo City). (Mrs Jane.)
- Michael J jr, blksmith, bds 318 Hagerman (Colo City).
- Wm I, lino opr Gazette, bds 318 Hagerman (Colo City).
- Reimer Richard P, millman, res 317½ Colorado av (Colo City). (Mrs Fannie E.)
- Reimers H Emil, moved to Gooding, Ida.
- Reiner Arthur W, contr, 1710 Lincoln av, res same. (Mrs Lizzie.)
- Reinhardt, see also Rinehart.
- Edward, barber, 9½ E Huerfano, res 208 S Cascade av. (Mrs Lotta.)
- Eulalie, tchr, bds 206 E Dale.
- Mrs Louise, tchr High School, res 206 E Dale.
- Yna, tchr Colo Coll, bds 206 E Dale.

MAILING LISTS ALL KINDS
 ALL SECTIONS
 Address R. L. POLK & CO., Salt Lake City

Oregon Short Line
 For all Western and
 Northwestern Points
 (SEE PAGE 5)

Chris Pedersen

AGENT HILLYARD SECURITY
WINDOW FASTENERS

Rear 20 E. Bijou Tel. Main 1639

496 REI

R. L. POLK & CO'S. 1909

RES

**ARTIFICIAL ICE BEST COAL
EL PASO DISTILLED WATER
29 NORTH TEJON ST. PHONES 46 & 91
THE EL PASO ICE & COAL CO.**

Reinken, see also Rankin.
—Louis F, pres C S T & L Co, res 1807 N Nevada av. (Mrs Sadie D.)
Reiser, see Riser.
Reisig Mrs A Jessie, res 945 S Nevada av.
Reisinger Emma C, bds 268 Canon av (Manitou).
—John W, foreman Manitou Mineral Springs Co, res 268 Canon av (Manitou).
Relfe Stuart E, lab, res 213 S 12th. (Mrs Martha.)
RELIANCE INSURANCE CO (of Philadelphia), A B Williams & Co Agts, 113½ N Tejon.
Remick Nellie A, prin Ivywild School, rms 320 N Nevada av.
—Sidney H, ins, res 104 Manitou boul (Colo City). (Mrs Lucy M.)
Remier Joseph, ydman N Y Rest, rms 11 Las Animas.
Remington Clyde S, tmstr, bds 107 N El Paso.
—Grace I, student, bds 107 N El Paso.
REMINGTON TYPEWRITER CO, Zimmerman Supply Co Agts, 23 E Kiowa, Tel Main 374. (See adv.)
Remigio Campara, lab Joseph Pelles, bds same.
Reinsbecker Lona (wid Peter), res 327 Grand av (Colo City).
Remsen Allen H, student Colo Coll, bds 724 N Nevada av.
REMSEN REV HENRY RUTGERS, Rector Grace Church, res 323 N Nevada av, Tel Main 1895, Office Hours Daily 2 to 3 p m at Grace Church Parish House, Except During Advent and Lent, Tel Main 1147.
Remy Charles O, foreman, res 312 N 3d (Colo City). (Mrs Celesta.)
—Inez, tchr Central Bus Coll, bds 312 N 3d (Colo City).
REMY MRS S A, Importer and Designer of Fine Millinery, 121 S Tejon, Tel Red 705, rms Alta Vista Hotel.
Renck Ray R, student Central Bus Coll, bds 323 E Vermijo.

Rendel Herbert D, bds 223 W Hefano. (Mrs Verna.)
Render Wayne A, miner, res 516 Cimarron. (Mrs Frances E.)
Renfrow Caroline, bds 523 N Nevada av.
—Clyde, switchman D & R G R bds 230 S Tejon.
—Jennie, bds 523 N Nevada av.
Renier Alexander, houseman 1110 Tejon.
—Joseph J, cook, res 11 W Las Animas. (Mrs Florence D.)
Renne Rachel F (wid Jarvis N), rear 501 S Hancock.
Renner Andrew, baker, res 745 Costilla. (Mrs Julia.)
—Ellen, student Colo Coll, bds 110 Wood av.
—Lulu C, laund, bds 745 E Costilla.
—Mollie, laund, bds 745 E Costilla.
—Robert P, emp Golden Cycle Mill, res 317½ Colorado av.
Reno Alice W (wid Alfred D), bds 19 E Willamette av.
—Mining & Milling Co, Wm Lloyd sec, 117 E Pike's Peak av.
—Samuel D, caretkr, res 209 Pawnee av (Manitou). (Mrs Sarah E.)
—Stella, tchr Manitou School, rms 129 Ute av (Manitou).
Rensbaker Lona (wid Peter), clairvoyant, 327 Grant av (Colo City), res same.
Rensimer Wm S, moved to Trenton Falls, Ida.
Rentz Augusta L, student, bds 128 N Chestnut.
—J Elliott, clk C S & C C D Ry, bds 128 N Chestnut.
—Mrs Mollie E, res 128 N Chestnut.
Reorganized Church of Jesus Christ of L D S, 513 N Prospect.
Repp Mrs R Z, maid Alamo Hotel.
Republic Gold M Co, F H Pettingel, pres, 315 Mining Exch Bldg.
Requa-Savage G M Co, C D Hopkins sec, 213 Mining Exch Bldg.
Resor John R, peddler, res 115 N Walnut. (Mrs Margaret M.)
Resseguie Ralph, agt, res 1210 Lincoln av. (Mrs Nancy M.)

BURGESS FINE TEAS & COFFEES

112 North Tejon St.

RET

Colorado Springs, Colorado City and Manitou Directory.

RHO 497

TAIL GROCERS & BUTCHERS
Assn, O W Ward Pres, J H McKinney V-Pres, John Ferguson Sec, F M Counts Treas, Hancock-Love Merc Agency Mgrs Credit Dept, 5 El Paso Bank Bldg, Tel Main 1194.
Tittiger David A, bartndr, rms 530½ Colorado av (Colo City).
Edward W, horsedlr, 408 Colorado av (Colo City), res 308 Lincoln av (Colo City). (Mrs Grace M.)
Tribendale Charles G, agt C M Ry (Manitou), res 127 Osage av (Manitou). (Mrs Ella M.)
Ralph W, agt C M Ry (Colo City), res 1801 Colorado av. (Mrs Myrtle.)
Tuss Frederick, res 132 Capitol Hill av (Manitou). (Mrs Mary.)
Tuter Wm, rms 103 W Cimarron.
Twin A, bds Union Printers' Home.
Tweal Charles, rms 117½ S Tejon. (Mrs Jane.)
Thomas J, res 412½ S Tejon. (Mrs Julia E.)
Tux Hotel, 120 S Cascade av.
Twyer Charlotte, bkpr First Nat Bank, bds 1229 N Tejon.
Twyer Marie (wid Charles F), res 1229 N Tejon.
Tynolds Mrs Catherine, bds 40 Boulder cres.
Charles, trav agt, res 629 N Corona. (Mrs Grace.)
Chauncey W, res 17 Lincoln av (Colo City). (Mrs Mabel M.)
—Mrs Etta, moved to Denver.
Florida, cook 1520 N Nevada av, bds 325 E Caramillo.
Frank, lab U S R & R Co, res 1018 Colorado av. (Mrs Anna.)
Frank jr, foreman Newton Lbr & Mfg Co, bds 1018 Colorado av.
George D, tmstr, res 14 Calvert av, Glasstown. (Mrs Eldora.)
George E, res 1121 N Nevada av. (Mrs Imogene S.)
Joel A, gardener, res 18 S 14th. (Mrs Sarah E.)
John M, res 1910 Park av. (Mrs Mary A.)
John W, butcher Borst Bros, bds 412 N 4th (Colo City).

THE ANTLERS HOTEL

Thoroughly Fireproof Throughout
EVERY MODERN CONVENIENCE
BANQUETS AND BALLS A SPECIALTY
BEST RESTAURANT IN CITY

Reynolds Kate S, dressmkr, 27 S Wahsatch av, bds same.
—Laura H (wid Chester P), res 2208 N Nevada av.
—Louis E, moved to Redlands, Cal.
—Mary, bds 21 E Caramillo.
—Mrs Nanny J, rms 518 S Wahsatch av.
—P Jeter, res 27 S Wahsatch av.
—Mrs Rebecca M, cook, bds 742 Harrison pl.
—Waldo E, embalmer Fairleys & Law Und Co, rms 220 E Pike's Peak av.
REYNOLDS WM S, Chief of Police, City Hall, Tel Main 44, res 911 N Nevada av, Tel Main 233. (Mrs Maude C.)
Rhett Bessie M, student, bds 1104 Lincoln av.
—Caroline, stenog Nat Protective Legion, bds 1104 Lincoln av.
—Rosamond, stenog Seldomridge Grain Co, bds 1104 Lincoln av.
—Thomas M, clk C M Ry, res 1104 Lincoln av. (Mrs Elizabeth M.)
—Thomas S, caller C S & C C D Ry, bds 116 S Conejos. (Mrs Norma.)
Rhind Mrs Josie, emp agt, 303 DeGraff Bldg, rms same.
Rhine, see Rine and Ryan.
Rhoades Anna T (wid Abraham), res 409 N Nevada av.
—Ralph V, millman Portland Mill, res 819 S Sahwath. (Mrs Jennie E.)
Rhodes Ellie E (wid George A), res 902 E Costilla.
—Frank J, painter J N Klein, res 1337 N Royer. (Mrs Ethel M.)
—Frank V, student Colo Coll, bds Hagerman Hall.
—Harry O, clk, bds 902 E Costilla.

FOR HIGH-GRADE SUPPLIES GO TO THE
Colorado Springs Motor Car Co.

13 NORTH CASCADE AVE.

PHONE MAIN 2214

R. B. Harper

Real Estate, Houses
for Rent, Money to Loan

16 S. Tejon

Tel. Main 1274

PURE DRUGS PROMPT PHARMACY
QUICK SERVICE
Tel. Main 1770 S. W. Cor. Cascade Ave. and Huerfano

THE EL PASO ICE & COAL CO.
 ARTIFICIAL ICE BEST COAL
 EL PASO DISTILLED WATER
 29 NORTH TEJON ST. PHONES 46 & 91

COLO. MINERAL WATER CO.
 J. R. BALLARD, Prop.
 Telephone 583
 Distributors of All Mineral Waters
 FOR GOOD HEALTH, DRINK WATERS THAT ARE PURE

498 RHO R. L. POLK & CO'S. 1909 RIC

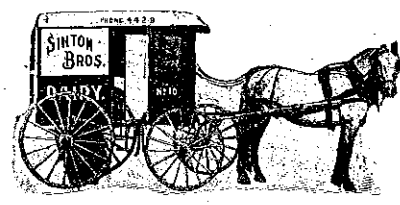

- Rhodes Mrs Ida J, rms 1511 Washing-
ton av.
- J M, bds Union Printers' Home.
- Margaret A, died Mar 18, '09, age
22.
- Sarah A (wid John D), bds 1328
N El Paso.
- Rhone Henry W, student Colo Coll,
bds Hagerman Hall.
- Rhowedder C H, student Zigzag Bus
Coll, bds 531 E Pike's Peak av.
- Rhym Hiowon W, houseman 34 Lake
av, Broadmoor.
- Rice Agnes, marker Star Laundry,
bds 50 Manitou boul.
- Arthur D, carp Houston Lbr Co,
res 1907 Cooper av. (Mrs Emma
B.)
- B Frank, eng, res 1222 Colorado av,
(Mrs Edna E.)
- Charles M, millman, res 109 S 13th.
(Mrs Philetta J.)
- RICE DR DAVID H**, Office 117 E
Pike's Peak av, Tel Main 15, res
528 N Tejon, Tel Main 255. (Mrs
Ida M.)
- Edwin L, rms n s El Paso boul 1
mile e of P O (Manitou).
- Eliza (wid Rev Spotswood), res 816
N El Paso.
- Ethel H, student, bds 528 N Te-
jon.
- Fred B, lab, res 406 S 11th.
- Fred H, student Colo Coll, bds 109
S 13th.
- Fred S, rms 115 S Nevada av. (Mrs
Mary.)
- Irwin A, clk C S & C C D Ry, rms
Y M C A.
- Joseph, foreman U S R & R Co, res
832 Jefferson (Colo City). (Mrs
Agnes.)
- Mrs Mary A, bds 18 E Espanola.

- Rice Maude H, emp Star Laundry, bds
50 Manitou boul.
- Noah, ydman The Delicatessen
bds 816 N El Paso.
- Ralph H, student Colo Coll, bds
23 W Cache la Poudre.
- Thomas, pipeftr, res 316 N El Paso
(Mrs Alice A.)
- Thomas A, driver, bds 316 N El
Paso.
- Thomas P, mach C M Ry, rms 1510
Colorado av.
- Rich Charles H, died Feb 3, '09, age
72.
- George H, clk Davison Grocery Co,
rms 1426 Washington av.
- Joseph B, carp, res 12 S 13th.
- Lela M, cook, rms 615 Maple.
- Mae Belle, clk Hook View Sales
Co, bds 547 E Platte av.
- Robert J, tmstr, bds 212 N 7th.
- Thomas H, carp, bds 12 S 13th.
- Richard Wallace E, propr Pike's Peak
Bakery, 429 Colorado av (Colo
City), res 423 Jefferson (Colo
City). (Mrs E Pearl.)
- Richards Benjamin, pumpman, res 302
S Conejos. (Mrs Mary.)
- Benjamin jr, fireman, bds 302 S Co-
nejos.
- RICHARDS EUGENE D**, Chief Clk
Traffic Dept C S & C C D Ry,
rms 110 N Tejon.
- George C, lab C S L & P Co, res
415½ S Nevada av.
- George T, tmstr, res 1014 S Weber.
(Mrs Mary E.)
- H M J, moved to Monte Vista,
Colo.
- Ida M, student, bds 729 S Tejon.
- John L C, died Oct 14, '08, age 76.
- John R, prin High School, res 1215
N Nevada av. (Mrs Mabel W.)
- Joseph, died Jan 6, '09, age 25.
- Leonard W, fireman C M Ry, res
206 N Chestnut. (Mrs Lulu H.)
- Marguerite E, bds 1121 N Tejon.
- Monroe C, bds 729 S Tejon.
- Ralph R, huckster, res 748 E Cos-
tilla. (Mrs Nellie.)
- RICHARDS WM F**, Treas Assurance
Savings & Loan Assn, V-Pres C
S Nat Bank, res 1325 N Cascade
av, Tel Main 1079.

Huffman's
 EVERYTHING FOR EVERYBODY

**All That's Good in
 Men's Furnishings**
 Phone Main 467

RIC Colorado Springs, Colorado City and Manitou Directory. RIC 499

Phone 1034
Ford Electric Co.
 7½ S. CASCADE AVE.
 We Repair Motors, Elevators, Lights, Tele-
 phones, Bells and Anything
 Electrical or Mechanical

- Richards Wm T, insp C S & I Ry, res
729 S Tejon. (Mrs Carrie.)
- Richardson Edward, tmstr Colo City
Ice, Fuel & Feed Co, res 109
Washington av (Colo City).
(Mrs Bessie.)
- Elizabeth, domestic 1515 N Cas-
cade av.
- Mrs Ella, moved to Missouri Val-
ley, Ia.
- Erasmus, res 119 S 15th.
- Frank D, cabtmkr Fred S Tucker
Furn Co, res 1117 E Platte av.
(Mrs Alice M.)
- RICHARDSON FRED M**, Market
Gardener and Celery Grower,
Vegetables and Plants in Season,
Wholesale and Retail Trade So-
lited, 1328 S Tejon, res same, Tel
Main 2385. (Mrs Mary.)
- Harry L, phys, 105½ E Pike's Peak
av, rms same. (Mrs Margaret
M.)
- James B, res 614 12th, Ivywid.
(Mrs Anna P.)
- James D, clk N Y Store Co, res
rear 210 Ruxton av. (Mrs Lou-
isa.)
- Jessie A, student High School, bds
1328 S Tejon.
- Joshua, miner, res 611 Maple. (Mrs
Katherine.)
- Laura S, student High School, bds
1328 S Tejon.
- RICHARDSON MARY L**, Public
Stenographer and Notary, 515
Mining Exchange Bldg, Tel Main
124, res 1400 Cheyenne boul.
- Minerva J (wid Marcus T), rms
522 S Wasatch av.
- Nellie G, bkbnr El Paso County
Democrat, bds 715 N Wahsatch
av.
- Richana, student High School, bds
633 E Monument.
- Zelma, bds rear 210 Ruxton av
(Manitou).
- Richel Helen S, tchr, bds 403 N Wah-
satch av.
- H Alfred, cigar mnfr, res 403 N
Wahsatch av. (Mrs Fannie M.)
- Richert Abraham, expman, rms 507 S
Hancock av.

- Riches Charles, foreman Glen Eyrie.
(Mrs Emma.)
- Wm W, painter C M Ry, res Pape-
ton.
- Richey, see also Ritchey.
- Anna, cook Union Printers' Home.
- Charles E, shoemkr, res 431 E Huer-
fano. (Mrs Clara.)
- Flora E, bds 1619 Grant av.
- Hugh, carp Hastings-Allen R &
B Co, bds 838 E Cimarron.
- James S, carp Hastings-Allen R &
B Co, res 838 E Cimarron.
- Laura E (wid Richard H), bds 838
E Cimarron.
- Ralph W, student, bds 838 E Cim-
arron.
- Richie E Tipton, boiler mkr C M Ry,
bds 426 Lincoln av (Colo City).
- Richmond Charles J (Burnam Coal
Co), res 409 E Bijou. (Mrs
Grace C.)
- C Ernest, student High School, bds
409 E Bijou.
- Harry H, electr Ford Elec Co, rms
409 E Bijou.
- Harry N, millman Golden Cycle
Mill, res 1628 Washington av.
(Mrs Mollie S.)
- J Claude, electr, bds 1633 Colorado
av.
- Merle H, res 6 E Willamette av.
(Mrs Jennie M.)
- Nelson L, student High School, bds
1628 Washington av.
- Richter Gustave A, carp, res 17 Wash-
ington av (Colo City). (Mrs Min-
nie L.)
- H Benjamin, student, bds 17 Wash-
ington av (Colo City).
- Laura M, bds 213 W 2d, Ivywid.
- Rickards Alice, student High School
(Colo City), bds 312 Lincoln av
(Colo City).

20 P. O. Building
F. W. COAKLEY
 CITY PROPERTY FOR SALE OR RENT
 Phone Main 1452

THE H. A. GAEBEL ENGRAVING CO.
 MAKERS OF GOOD CUTS ONLY FOR PRINTING PURPOSES
 PUEBLO, COLORADO.
 PHONE UNION 761
 412½ SANTA FE AVE.

PAPER
 THE HYDE PAPER CO.

THAT'S ALL
 BUT ALL KINDS
 100-102 S. Victoria Ave. Pueblo, Colo.

THE EL PASO ICE & COAL CO.
 ARTIFICIAL ICE BEST COAL
 EL PASO DISTILLED WATER
 29 NORTH TEJON ST. PHONES 46 & 91

ENTERPRISE FURNITURE CO. PHONE MAIN 1263
 UPHOLSTERING, REPAIRING AND FINISHING 129-131 E. HUERFANO ST.

500 RIC

R. L. POLK & CO'S. 1909

RID

**GREWELL & CONWAY
 COAL CO.**

Office Phone Main 1271
 Yard Phone Main 2140
 110 N. Tejon St. 316 W Huerfano St.

- RICKARDS JOHN N.**, Attorney-at-Law, 422½ Colorado av (Colo City), Tel West 68, Home 84, res 312 Lincoln av (Colo City). (Mrs Katherine S.)
 —Marie, student High School (Colo City), bds 312 Lincoln av (Colo City).
Rickens George, watchman Rocky Mtn T & T Co, res 222 N Wahsatch av.
Ricker George W., watchman A T & S F Ry, rms 534 E Pike's Peak av.
Rickerson Clinton J G., carp, res 621 N Cedar.
 —Felicia H (wid Sherman B), bds 621 N Cedar.
 —Leon N, moved to Phoenix, Ariz.
 —Oliver E, mining, res 714 N Corona. (Mrs Addie J.)
 —Oliver E jr, dep clk Dist Court, res 714 N Corona. (Mrs Nellie A.)
Ricketts Earl F (Simmons & Ricketts), bds 1016 Grant av.
 —George, flagman, rms 727 E Pike's Peak av.
 —Millard F, painter, res 1016 Grant av. (Mrs M Belle.)
 —Ruby M, bds 1016 Grant av.
Rickey Ada C., milliner Hibbard & Co, bds 731 N Tejon.
 —Alva B, clk J L Lamb, bds 307 Jefferson (Colo City).
 —Charles F, mining, res 731 N Tejon. (Mrs Lillian.)
 —Cora, cook Colo School for D & B.
 —Ida, laund Colo School for D & B.
Ricks Joseph, res 1128 N Pine. (Mrs Catherine M.)
Rickter, see Richtler.
Riddell, see Riddle.

- Riddett R George**, bkpr Duncan Clothing Co, res 807 E Boulder. (Mrs Mary B.)
Riddick Lucy (wid Willis), bds Maple.
Riddle Frank H., mgr Van Brigg Pottery Co, 1125 Glen av, res 1336 N Tejon.
 —Herbert, foreman C M Ry, bds 1804 Colorado av.
 —Mrs Lila, dressmkr, 430 S Cascade av, rms same.
 —Louise (wid Nicholas), res 1804 Colorado av.
 —Mary, domestic 1519 N Nevada.
 —Maude, waiter C F Lewis, rms 517½ Colorado av (Colo City).
 —Robert L, trucker Union Frt Depot, rms Nevada House.
Riddoch Charles W., sawyer Newton Saw Mill, res 309 S Limite.
RIDDOCH WM P., Mgr Newton Saw Mill, 302 S 8th, Tel Main 1066, res 209 S Limite. (Mrs Annie E.)
Ridenour Blanche E., student, bds 225 E Uintah.
 —Henry, mining, res 225 E Uintah. (Mrs Blanche H.)
 —H Pauline, student, bds 225 E Uintah.
 —James B, barber C M Lemley, res 1110½ Lincoln av (Colo City). (Mrs Agnes L.)
 —John H, livery, 408 Colorado av (Colo City), res 311 Lincoln av (Colo City). (Mrs Arrilla F.)
 —Rebecca H (wid Henry), bds 413 Lincoln av (Colo City).
Rider Charles W., tmstr, bds 907 Grant av.
 —Hixie M, student Colo Coll, bds 907 Grant av.
 —Ida M, tchr, bds 907 Grant av.
 —John W, lab, res 907 Grant av. (Mrs Nancy M.)
 —Joseph R, salesman, bds 712 N Tejon.
 —Sam W, moved to Sublime, Colo.
Ridgel James D., student, bds 427 N Weber.
Ridgeway Willis E., porter, res 727 S Weber. (Mrs Laura.)

CASCADE AUTO AND SUPPLY CO. HIGH-GRADE TOURING CARS FOR RENT.
 115 North Cascade Ave. Phone Main 56

A. B. WILLIAMS & CO.—REAL ESTATE J. H. WILSON
 LOANS, INSURANCE
 13½ N. Tejon St. Tel. Main 1260

RID

Colorado Springs, Colorado City and Manitou Directory.

RIP 501

GOLD FISH

Globes, Aquariums and Supplies
 A complete stock
THE OWL DRUG CO.

- Ridgley Joseph G.**, bkpr Colo Savings Bank, res 1003 N Wahsatch av. (Mrs Lottie B.)
Ridgway Merchandise Co., M G Rogers mgr, 130 E Cucharras.
Ridgway Henry F A., chemist, res 1406 S Nevada av. (Mrs Bertha A.)
Ridgway Hugo H F E., chemist, res 125 S Limite. (Mrs Anna C.)
Ridgway Lida, student, bds 125 S Limite.
Ridgway Frank C., tailor, 626 Colorado av (Colo City), res same. (Mrs Elizabeth.)
Ridgway Fred W (El Paso Candy Mfg Co), rms 122 E Cucharras.
 —Reese, see also Rees and Reese.
Ridgway Ellen L., opr Colo Tel Co, bds 939 N Spruce.
Ridgway Fritz, lab, bds 939 N Spruce. (Mrs Annie.)
Ridgway Louis, cond, res 939 N Spruce. (Mrs Annie.)
Ridgway Pacifico, miner Austin Bluffs Coal Mine, bds Papeton.
Ridgway Caroline C (wid James A), res 819 E Cache la Poudre.
Ridgway Caroline E., tchr, bds 819 E Cache la Poudre.
Ridgway Charles, carp, res 425 Rosita av (Colo City). (Mrs Alice.)
Ridgway Daisy E., bds 408 Cooper av.
Ridgway Emma C., student Colo Coll, bds Bemis Hall.
Ridgway Esom W (Sheff & Riggs), res 829 E Cache la Poudre. (Mrs Grace R.)
Ridgway Eva V., tchr Garfield School, bds 819 E Cache la Poudre.
Ridgway George, lab, res n end Waltham av (Manitou). (Mrs Alma.)
Ridgway Harry E., clk F M Counts, res 1607 Washington av. (Mrs Flossie A.)
Ridgway Morris, washer Sanitary Dairy Co, bds 13 W Costilla.
Ridgway Riley, see also Reilly.
Ridgway Mrs Hattie, domestic Phelps Dining Room, res 116 S Oak.
Ridgway Herbert S., clk, bds 20 N Corona.
Ridgway Howard H., draftsman MacLaren & Thomas, bds 836 E Kiowa.
Ridgway James W., bds 226 S Tejon.
Ridgway Janet F (wid Herbert P), res 20 N Corona.

- Riley John H.**, bds El Paso Club.
 —John M, mining, res 836 E Kiowa. (Mrs Martha E.)
 —John M jr, student Central Bus Coll, bds 836 E Kiowa.
 —Kenneth E, clk Colo Springs Co, bds 20 N Corona.
 —Louis J, moved to Cascade, Colo.
 —Wm I, stoker C S L & P Co, bds 226 S Tejon.
Rimbey George L., clk Newton Lbr Mfg Co, res 127 W Mill. (Mrs Vivia S.)
 —Harden, died May 3, '08, age 57.
 —Lucy A (wid Uriah H), res 1639 Colorado av.
 —Maude, clk, bds 127 W Mill.
 —Walter, driver Rocky Mtn T & T Co, res 427 E Cucharras.
Rimmel Joseph A., moved to Pueblo.
Rimmer Thomas, vet surg and horse-shoer, 15 W Huerfano, res 723 same. (Mrs Hattie M.)
Rine, see also Ryan.
 —George A, driver Union Ice & Coal Co, rms 105 W Vermijo av.
Rinehart, see also Reinhardt.
 —E LeRoy, motorman C S & I Ry, res 323 E Pike's Peak av.
Rillman Gillman, bartndr Patrick Kelly, rms 530½ Colorado av (Colo City).
 —Martha C (wid Enoch), dressmkr, 323 E Pike's Peak av, res same.
Rinda Frances E., domestic, M S Rafield, rms 503 E Costilla.
Ring Hetta, tchr, rms 431 S Weber.
 —Orpha, waiter, rms 115 S Nevada av.
Ripley Edward R., florist, 1145 Colorado av (Colo City), res 1148 Lincoln av (Colo City). (Mrs Mary.)
 —Guy A, moved to Denver.

San Luis Valley Irrigated Land Sellers
HAGLER REALTY CO.
 OFFICES 1-2-3-6-B BARNES BLDG. 113½ E. PIKE'S PEAK AVENUE

OTIS ELEVATORS
 "The Name a Guarantee of Quality"
 Manufactured by OTIS ELEVATOR COMPANY
 Denver Office, Opera House Block

Prescriptions called
for and delivered

The Robinson Drug Co.

Telephone Main 4

THE EL PASO ICE & COAL CO.
 ARTIFICIAL ICE BEST COAL
 EL PASO DISTILLED WATER
 29 NORTH TEJON ST. PHONES 46 & 91

502 RIP

R. L. POLK & CO'S. 1909

ROA

KENTUCKY STABLES
SADDLE HORSES
AND DIVIDED SKIRTS
FOR LADIES
 121 E. Bijou St. Phone 568

Ripp Zuda B (wid Josiah H), res 127 Jefferson (Colo City).
 Rippettau Wilbur F, moved to Denver.
 Ridsen Austin, carp, res 118 S Watsatch av. (Mrs Jennie A.)
 Risdon Marcella C, student Colo Coll, bds 802 E San Miguel.
 —Worthington W, res 802 E San Miguel. (Mrs Ophelia M.)
 Riser George M, bds 715 W Huerfano. (Mrs Lucinda.)
 Risher Angel D, clk China Jim, bds 118 N Walnut.
 —August, lab, res 118 N Walnut. (Mrs Lydia.)
 —Jane S (wid Harrison H), bds 1128 N Institute.
 —Johanna M, stenog, bds 118 N Walnut.
 —Wm E, carp, res 1128 N Institute. (Mrs Etta C.)
 Rispalje Wm F, ruler Out West P & S Co, rms 632 N Weber.
 Risk Abraham B, salesman I J Morse, res 215 N Walnut. (Mrs Addie.)
 Risley Jay C, plumber, res 1701 Grant av. (Mrs Nellie A.)
 Risse Katherine, moved to West Point, Neb.
 Risser Beatrice, student High School (Colo City), bds 1001 Lincoln av (Colo City).
 —Louis F, saloon, 524 Colorado av (Colo City), res 1001 Lincoln av (Colo City). (Mrs Mary A.)
 Ritchey, see also Richey.
 —Arthur D, fireman, rms 118 E Costilla.
 —Mrs Ella, cook, res 125 Exchange pl.
 Ritchie Ethel, tchr Colo School for D & B, bds 836 High.

Ritchie Marion E, tchr, rms 321 E Bijou.
 Riter, see also Ritter and Ryter.
 —George P (Riter & Co), res 523 Washington (Colo City). (Mrs Lucy M.)
 —& Co (George P Riter, Joseph Bryant), pool, 506 Colorado av (Colo City).
 Ritsch, see Rich.
 Ritter Etienne A, mining eng, res 1712 N Nevada av. (Mrs Anne G.)
 —John R, clk Vorhes Shoe Co, bds 712 N Tejon.
RITTER J ALFRED JR, Attorney-at-Law, Suite 11 Giddings Bldg, Tel Main 243, res 27 W Cache la Poudre, Tel Main 2506.
 Ritterskamp Julius H, v-pres Wulff-Sullivan Shoe Co, res 830 E Moreno av. (Mrs Christine C.)
 Riva Nicholas, miner Pike View Coal Mine, bds Pike View.
 Rivard Arthur M, carrier P O and confectr 116 N Tejon, res 222 N Chestnut. (Mrs Louise.)
 Roach, see also Roche.
 —Dessa B, bkpr Borst Bros, bds 117 Jefferson (Colo City).
 —James R, tmstr Seldomridge Grain Co, res 16 N Spruce. (Mrs Pearl.)
 —Patrick F, moved to Mineral Wells, Tex.
 —Richard E, student Colo Coll, bds 16 N Spruce.
 —T Walter, patrolman, res 117 Jefferson (Colo City). (Mrs Annie E.)
 —Wm F, eng, res 212 Beacon, Roswell. (Mrs May.)
 Roane Elizabeth D, bds 119 E Dale.
 —Gladys, student, bds 119 E Dale.
 —James F, student High School, bds 119 E Dale.
 —Minnie M, student Colo Coll, bds 119 E Dale.
 —Wm A, res 119 E Dale.
 Roark, see also Rouark.
 —David M, janitor P O Bldg, res 507 W Pike's Peak av. (Mrs Martha W.)
 —Edna L, opr Colo Tel Co, bds 507 W Pike's Peak av.

THE HANCOCK-LOVE MERCANTILE AGENCY

Credit Ratings, Mercantile Reports, Collections and Adjustments.
 Managers Credit Dep't

5 El Paso Bank Bldg.

RETAIL GROCERS' & BUTCHERS' ASS'N

Tel. Main 1194

E. G. PASTER Contractor and Builder

SHOP 4 EAST KIOWA

Phone 801

Residence Phone 967

ROA

Colorado Springs, Colorado City and Manitou Directory.

ROB

503

ark Frank L, messr Curtis & Hine, bds 507 W Pike's Peak av.
 —Thomas, millman, res 525 E Kiawo. (Mrs Dora.)
 —Albert G jr, carp, res 419 Jackson (Colo City). (Mrs Lena E.)
 —David R, foreman El Paso Lbr Co, res 111 E Las Animas. (Mrs Jennie.)
 —Mrs Elizabeth, rms 321 E Vermijo av.
 —Joseph, bell boy Driving Club, rms 321 E Vermijo av.
 —Robbie, see also Roby.
 —Charles, foreman, res 38 E Telluride av (Colo City). (Mrs Martha.)
 —Charles A, carp, bds 38 E Telluride av (Colo City).
 —Mayme G, bds 38 E Telluride av (Colo City).
 —Wm J, carp, bds 38 E Telluride av (Colo City).
 —Robbins Anna R (wid Daniel), res 508 S Prospect.
 —Arthur C, carp Newton Lbr & Mfg Co, bds 441 E Kiowa.
ROBBINS BERTRAM G, Clothing, Shoes and Furnishings, 30-32 S Tejon, Tel Main 54, res 716 W Huerfano, Tel Main 855. (See adv.)

A. B. Hutchinson J. L. Columbia
MANITOU LIVERY AND TRANSFER CO.
 Manitou, Colo.
 OFFICE STABLE
 225 Manitou Avenue 111 Manitou Avenue
 Phone Manitou 9 Phone Manitou 4

Robbins Clifford S, bkpr Brooks & Smith, bds 116 E Fontanero.
 —Dyer H, carp, res 16½ W Cimarron.
 —Frank, chauffeur, res 1328 N Franklin. (Mrs Ella.)
 —Frank M, fireman, res 1423 Chyenne rd.
 —Freeman L, groceries and meats, 332 N Institute, res 324 same. (Mrs Anna S.)
 —Mrs Grace S, boarding, 432 N Nevada av.
 —Hall, 30 S Tejon.
 —Hattie S (wid Daniel W), res 222 S Weber.
ROBBINS HENRY H, Mgr Huerfano Drug Co, 18 E Huerfano, Tel Main 381, res 309 E Huerfano. (Mrs Eva.)
 —Isabel, student, bds 309 E Huerfano.

Exclusive Agency for

Hart, Schaffner & Marx, Clothcraft and Kuppenheimer Clothing. Paragon and Dutchess Trousers

Robbins
 OF THE CORNER

Dunlap & Hawes
HATS

Robbins Block, 30 S Tejon.
 —Charles D (Kester & Robbins), res 123 S 15th. (Mrs Laura L.)
 —Chester A, woodwkr, bds 441 E Kiowa.

Robbins James W, tinner C E Taylor, res 441 E Kiowa. (Mrs Dena M.)
 —Jennie W (wid James F), res 116 E Fontanero.
 —Leona, student, bds 116 E Fontanero.

Automobile Repairing

Autogenous Welding — Guaranteed Perfection
 DONE ONLY BY
Frank F. Bumstead & Co.
 Rear Out West Building

Oregon Short Line
 For all Western and
 Northwestern Points
 (SEE PAGE 5)

504 ROB

R. L. POLK & CO'S. 1909

ROB

LIST YOUR PROPERTY WITH US
The Moyer Realty Co.
 208 DeGraff Building

- Robbins Mrs Martha J, died Oct 27, '08, age 61.
- Nellie E, student High School, rms 618 E Boulder.
- Pearl, clk A A Walling, bds 441 E Kiowa.
- Raymond R, clk B G Robbins, bds 222 S Weber.
- Robert F, bds 508 S Prospect.
- Robert S, clk P O, bds 432 N Nevada av.
- Samuel B, real est, rms 525 N Weber.
- Thomas H, civ eng, res 241 N Franklin. (Mrs C Anna Z.)
- Roberson, see also Robertson.
- Thomas L, motorman C S & I Ry, res 329 S Tejon. (Mrs Minnie.)
- Robert Burns Mining Co, J L Warren sec, 120 N Tejon.
- Roberti Carlisle F, cond, res 1633 Hayes. (Mrs Emma.)
- J Fred, moved to Grand Junction, Colo.
- Roberts Annie, domestic 1203 N Tejon, res 230 E Espanola.
- Annie J, bds 1532 N El Paso.
- Mrs Annie O, died Jan 8, '09, age 66.
- Arthur E, salesman Typewriter & Office S Co, res 514 N Wahsatch av.
- Bertha M, student Zigzag Bus Coll.
- Catherine (wid David D), res 1532 N El Paso.
- Catherine (wid Fred), res 419 Mesa rd.
- Charles, millman Portland Mill, res 1 Telluride av (Colo City). (Mrs Mary H.)
- Charles F, janitor, res 410 N Wahsatch av.
- Clara B (wid John W), res 1032 Washington av.

- Roberts Clyde A, clk Brink Coffee Co, bds 14 S Corona.
- David D, died July 6, '08, age 60.
- Edward, trav agt, bds 322½ S Nevada av.
- Edwin L, clk The Emporium, rms rear 322 S Nevada av.
- Eugene W, res 14 S Corona. (Mrs Susan L.)
- Frank, live stock agt, rms 504 N Nevada av.
- Fred, waiter The Delicatessen, rms 640 E Santa Fe.
- Fred J, student High School, bds 132 E Cucharas.
- Fred M, editor and pub The Light, clk County Assessor, bds 311 E Costilla.
- George, waiter The Delicatessen, rms 640 E Santa Fe.
- George H, painter, rms 15 E Cucharas.
- George J, student High School, bds 132 E Cucharas.
- Gomer, miner Rapson Coal Mine, bds 1532 N El Paso.
- Grace E, tchr, rms 104 E Boulder.
- Griffith, millman, res 201 Jefferson (Colo City). (Mrs Jennie D.)
- Gwillim, miner Curtis Coal Mine, bds 1532 N El Paso.
- Ida C, bds 116 E St Vrain.
- Jennie, bds 230 E Espanola.
- John A, res 911 S Royer. (Mrs Lillian L.)
- John W, clk O W Ward, bds 1032 Washington av.
- Julia (wid John), bds 424 Washington av (Colo City).
- J Hannah (wid James P), dressmkr, 616 N Corona, res same.
- Mrs Margaret, moved to Washington, Ia.
- ROBERTS MRS MARY E, Propr** The Delicatessen, 132 E Cucharas, Tel Black 632, res 640 Santa Fe.
- M Nora, rms 926 E Moreno av.
- Ralph J, meatcr C W Robertson, bds 14 S Corona.
- Robert B, lab, res 113 W Moreno av. (Mrs Nancy.)
- Robert G, carp, res 640 Santa Fe. (Mrs Mary E.)

ROB

Colorado Springs, Colorado City and Manitou Directory.

ROB 506

W. I. LUCAS
GUNS, PISTOLS, FISHING TACKLE
 119 N. Tejon Phone Main 900

- Roberts Sue L, furn rooms, 817 N Tejon.
- Thomas (C S Mineral Water Co), bds 109 Cheyenne boul.
- Wm, insp Health Dept, bds 219 N Institute.
- Wm, student High School (Colo City), bds 201 Jefferson (Colo City).
- Wm E, miner Curtis Coal Mine, res 1532 N El Paso.
- Wm G, student Colo Coll, bds 408 S Whasatch av.
- Robertson, see also Roberson.
- Alice G, bds 518 S Nevada av.
- Carl D, expman, res 509 E Cimarron. (Mrs Jennie A.)
- Charles E, carp, res 315 E Dale. (Mrs Alice M.)
- Charles L, stenog Colo Savings Bank, res 517 N Nevada av. (Mrs Ella.)
- Charles W, grocer and meats, 703 S Tejon, res 218 S Weber. (Mrs Clara D.)
- David, barber, 1502½ Colorado av, res 1511 same. (Mrs Winifred V.)
- David B (Robertson & Co), bds 518 S Nevada av.
- Frank W, student High School, bds 315 E Dale.
- HUNDRED 42.....D
- Grace, student, bds 181 Ruxton av (Manitou).
- Helen N, clk, bds 518 S Nevada av.
- Henry, student High School, bds 1820 S Tejon.
- Herbert, student High School, bds 1124 S Tejon.
- Hugh D, student, bds 218 S Weber.
- John (Robertson & Co), res 518 S Nevada av. (Mrs Alice G.)
- Mary, student, bds 181 Ruxton av (Manitou).
- Mary E, student High School, bds 218 S Weber.
- Reavis Y, lab, res 181 Ruxton av (Manitou). (Mrs Sallie.)
- Sadie E, rms 435 E Kiowa.
- Winnie, student, bds 1511 Colorado av.

- ROBERTSON & CO** (John and David Robertson), Jewelers and Opticians, 123 S Tejon.
- Robins, see Robbins.
- Robinson Archie H, bds 1215 N Nevada av.
- Bertha, waiter, Alta Vista Hotel, bds 218 Hagerman (Colo City).
- Catherine, bds 1710 N Cascade av.
- Charles D, cond C M Ry, res 746 E Platte av. (Mrs Stella M.)
- Charles N, driver Brink Coffee Co, res 450 W San Miguel. (Mrs Emma J.)
- Charles R, cook Glen Eyrie, res 711 N Spruce. (Mrs Amanda L.)
- DeWitt G, student High School, bds 124 E Dale.

Circulars Addressed

WRITE FOR RATES

R. L. Polk & Co.
 Salt Lake City

THE EL PASO ICE & COAL CO. ARTIFICIAL ICE BEST COAL EL PASO DISTILLED WATER 29 NORTH TEJON ST. PHONES 46 & 91



FROM THE SUMMIT OF PIKE'S PEAK
 You can see the entire State of Colorado
Don't Miss This Trip.

GAZETTE 60 CENTS PER MONTH
 HAS ONLY SEVEN-DAY NEWSPAPER IN CENTRAL COLORADO. HAS ONLY SUNDAY ISSUE IN COLORADO SPRINGS. HAS BEST EDITORIAL AND NEWS SERVICE. HAS THE LEAD IN ADVERTISING.

Evening Telegraph Want Ads
 Bring Best Results

THE EL PASO ICE & COAL CO.
 ARTIFICIAL ICE BEST COAL
 EL PASO DISTILLED WATER
 29 NORTH TEJON ST. PHONES 46 & 91

The Houston Lumber Co.

26 to 32 West Vermijo Ave.
TELEPHONE MAIN 102

LUMBER, HARDWARE
MILL WORK, BANK FIXTURES, GLASS, ETC.

506 ROB

R. L. POLK & CO'S. 1909

ROB



**REAL ESTATE
INSURANCE
LOANS**

PHONE MAIN 209
23 1/2 N. TEJON ST.

ROBINSON GOLDSMITH P., Physician and Surgeon, Office and Residence, 13 S Weber, Tel Main 522, Hours 8 to 9:30 a m, 3 to 5 p m, Sundays by Appointment. (Mrs Nancy G.)

—Hattie, bds 428 Jefferson (Colorado City).

—Henry, barber, 1010 1/2 Colorado av, res 1225 Hayes. (Mrs Virginia V.)

—Henry L, driver Pike View Coal Mine, res 20 Pike View.

—Herbert C, bds 1124 N Tejon.

ROBINSON HOWARD A. (Houston Grain Co), res 1124 N Tejon, Tel Main 1476. (Mrs Edora L.)

ROBINSON DRUG CO THE, F A
Druehl Pres, Willard Donaldson V-Pres and Mgr, H W Druehl Sec and Treas, 102 E Pike's Peak av, Tel Main 4. (See left top lines.)

The Robinson Drug Co.

"THE BUSY CORNER"

The Oldest and Best Known Store in the City. Largest Stock of Fresh Goods. Sole Agents for Rexall Goods, Luytie's Homeopathic Remedies, Fenway Candy, Etc.

Prompt Delivery Service

Phone 4

Robinson Edward J, mason, res 117 S Corona. (Mrs Martha E.)

—E Roxie, bds 450 W San Miguel.

—Fred E, mech eng, bds 126 E Platte av.

—Fred S, foreman H A Robinson Grain Co, res 119 N 7th. (Mrs Lou C.)

—Gená, died Jan 23, '09, age 24.

—George, janitor Colo School for D & B.

—George F, bartndr Driving Club, rms 32 W Rio Grande. (Mrs Estella.)

—George H, moved to Denver.

—George L, salesman, rms 112 E Cucharras.

—Georgie B, bds 1215 N Nevada av.

Robinson Howard H, clk J G Hiestand, res Summit House.

—Howard R, bartndr Pike's Peak Club, rms 112 Exchange pl.

—Hugh, student High School, bds 306 N Cascade av.

ROBINSON H A GRAIN CO (Howard A Robinson), 218-220 W Huerfano, Tel Main 93.

—James D, mach U S R & R Co, res 218 Hagerman (Colorado City). (Mrs Gertrude.)

—Jane E (wid Harvey), bds 1013 N Wahsatch av.

—Jennie C, died Apr 1, '08, age 55.

—John, bkpr Golden Cycle Mill, res 210 Colorado av. (Colorado City).

—John, porter Giesing & Perbulia, rms 105 S 5th (Colorado City).

H. A. SCURR,

REAL ESTATE & LOANS

CHattel LOANS WANTED

HOUSES FOR RENT

Phone Black 732

20 S. Tejon St.

ROB

Colorado Springs, Colorado City and Manitou Directory.

ROC 507

Phone 1272 **PIANOS** Opposite Opera House

Highest Grades, Best Bargains
Rented, Tuned, Moved
THE NEXT MUSIC CO.

ROBINSON DR JOHN R., Eye, Ear, Nose and Throat, 1501 N Tejon, Tel Main 564, Hours 9 to 12 a m, Afternoons by Appointment, res 124 E Dale, Tel Main 1444. (Mrs Jessie D.)

—Josephine, bds 9 Boulder ct. Manitou, bds 737 N Spruce.

—Kathryn, bds 450 W San Miguel.

—Mark, miner Pike View Coal Mine, res 11 Pike View. (Mrs Cora B.)

—Mrs Lida B, rec sec Y W C A, res 225 N Weber.

—Label A, clk, bds 117 S Corona.

—Lattie (wid George), rms 1712 Colorado av.

—Marguerite, rms The Cheyenne.

—Newton A, rugs, 128 E Cucharras, res 227 same. (Mrs Hope.)

—Oscar L, foreman Houston Lbr Co, res 618 12th, Ivywild. (Mrs May.)

—Richard T, res 1710 N Cascade av. (Mrs Jeannette.)

—Richard T jr, student, bds 1710 N Cascade av.

—Roxie, waiter 23 W Cache la Poudre.

—Russell D, student Colo Coll, bds 216 N Cascade av.

—Stanley, chf clk C S & C C D Ry, res 609 W Pike's Peak av. (Mrs Rosa.)

—Victor Mines Co, F M Woods sec, 200 Mining Exch Bldg.

—Virginia V, chili, res 803 W Huerfano.

ROBINSON WM C., Attorney and Counsellor-at-Law, Suite 2 Giddings Bldg, Tel Main 1367, res 325 N Weber, Tel Main 1527. (Mrs Lida D.)

—Wm C, cook, res 625 E Boulder. (Mrs Erika M.)

—Wm C, tchr Colo Coll, res 831 N Corona.

—Wm W, painter, res 712 N Wahsatch av. (Mrs Mary A.)

—Winifred M, student, bds 126 E Platte av.

—Wm C, cook Union Printers' Home. Reno, lab, res 527 E Cimarron. (Mrs Elizabeth.)

—Robinson Bros (C F and Wm H), grocers and meats, 502 S El Paso.

Robison Charles F (Robison Bros), res 502 S El Paso. (Mrs Josephine E.)

—Edward J, janitor, res 323 N 16th. (Mrs Sallie.)

—Harry P, bkpr First Nat Bank, rms 116 N Nevada av.

—Stephen, res 1215 N Cascade av. (Mrs Manona.)

—Uma, bds 323 N 16th.

—Wm H (Robison Bros), res 549 E Cimarron. (Mrs May.)

—Robnett Lang H, lab, res 556 E Costilla. (Mrs Lucy.)

—Lillian D, student High School, bds 556 E Costilla.

—Rohy, see also Robbie.

—Bertram R, carp T J Wright, res 921 S Sahwatch. (Mrs Katherine E.)

—Thyrza M, bds 215 E Kiowa.

—Wm H, res 316 N Tejon. (Mrs Elizabeth.)

—Wm R, carp, res 215 E Kiowa. (Mrs Bethia E.)

—Rocchio Antonio, huckster, res 918 S Sahwatch. (Mrs Antonet.)

—Roche, see also Roach.

—Margaret, cook 130 E San Miguel.

—Rose (wid Thomas), res 512 E Platte av.

—W Charles, tmstr, res 512 E Platte av. (Mrs Alice.)

ROCHESTER GERMAN FIRE INSURANCE Co (of New York), H F Avery Agt, 11 First Nat Bank Bldg.

—Rochford Mary, asst sec Y W C A, bds 423 E St Vrain.

—Rock Charles E (Miller & Rock), res 1106 Washington av. (Mrs Lida E.)

THE GOWDY-SIMMONS PTG. CO.

PRINTERS AND ENGRAVERS

21 North Tejon Street.

Phone 87

Tuberculosis Cured "Bensonizer" Inhalation Treatment

1130 EAST KIOWA STREET

MAILING LISTS --- Any Line --- Anywhere
 Address R. L. Polk & Co., Salt Lake City

CHARLES GEISSLER Contractor & Builder
 TELEPHONE MAIN 844 120 N. NEVADA AVE. The Lowest Jobbing Rates in Town

MUETH'S CANDIES, CAKES, ICE CREAM
 Where Quality is the First Consideration
 26 North Tejon Street.

THE EL PASO ICE & COAL CO.
 ARTIFICIAL ICE BEST COAL
 EL PASO DISTILLED WATER
 29 NORTH TEJON ST. PHONES 46 & 91

508 ROC

R. L. POLK & CO'S. 1909

ROE

TENTS
 We Rent Tents For All Purposes
The Out West Tent & Awning Co.
 113 1/2 N. Tejon St. Phone 1261

ROCK ISLAND LINES, W W Wood City Pass Agt, R D Staley Asst City Pass Agt, C A Moon Coml Agt, 2 E Pike's Peak av, Tel Main 78, A T Abbott Supt, 22 First Nat Bank Bldg, Tel Main 195, Pass Depot Sierra Madre sw cor North Park pl, Frt Depot Sierra Madre bet Cucharras and Vermijo av.
 —Island School, 7th sw cor Holly.
 Rocke Jacob, miner, res 1325 Glen av. (Mrs Lucy M.)
 Rockwell Alonzo P, res 621 S Baltic.
 —Clifton C, real est, res 431 S Weber. (Mrs Mary T.)
ROCKWELL EDWIN C, Driver Sinton-Rustic Home Dairy Co, res 916 E Moreno av. (Mrs Luella W.)
 —Emmett, clk H E Maier, res 619 S Baltic. (Mrs Julia.)
 —Ephraim, res 226 Victoria av. (Mrs Sarah E.)
 —Hugh C, driver Newton Lbr & Mfg Co, bds 431 S Weber.
 —Joseph, student, bds 431 S Weber.
 —Lillias, student Colo Coll, bds Ticknor Hall.
 Rocky Mountain Bank Note Co, W T Benson pres, G W Irwin v-pres, A S V Carpenter sec, 13 El Paso Bank Bldg.
ROCKY MOUNTAIN MFG COMPANY, Walter L Winkler Pres, O L Burch Sec, Metal Workers and Model Makers, Electro Plating, Die Making, Machine Work, 37-39 First Nat Bank Bldg, Tel Main 701.
 —Mountain News, W F Conway mgr corres bureau, 124 E Pike's Peak av.

Rocky Mountain Resources (monthly) Sunshine Pub Co pubs, T Skaggs editor, 112 E Cucharras.
ROCKY MOUNTAIN TRADING Transfer Co, H C Harmon Pres, Geo H Forster V-Pres and S, 427 E Cucharras, Tel Main 701.
 Rodda Wm H, mach C M Ry, 125 Monroe (Colo City). (Mrs Elizabeth.)
 Roddy Thomas, died Feb 8, '09, age 45.
 —Tillie (wid Thomas), res 1530 Lincoln av.
RODEBAUGH HARVEY S (Colo Springs Motor Car Co), res 1111 Colorado av.
 Roderick Charles A, driver Continental Oil Co, rms National Hotel (Colo City).
 Rodger Henry W, res 23 E Boulder. (Mrs Lottie A.)
 —Vera M, tchr, bds 23 E Boulder.
 Rodgers, see also Rogers.
 —Cecil E, student High School, bds 515 S Nevada av.
 —Ellen M, laund Glen Eyrie, res 1160 S Tejon.
 —Richard, miner Curtis Coal Mine, bds Curtis P O.
 Rodis Antonio, miner Pike View Coal Mine, bds Pike View.
 Rodney Albert G, emp Out West P & S Co, bds 10 W Fountain.
 —Charles E, student Central Bus Coll, bds 208 Rio Grande.
 —Harry, lab, res 923 S Conejos. (Mrs Katherine B.)
 —Wm T, electr C S Elec Co, res 10 W Fountain. (Mrs May.)
 Roe, see also Rowe.
 —Aloysius C, milliner, bds 415 E Bijou.
 —Catherine (wid Nelson L), res 842 E Moreno av.
 —Catherine A, stenog, bds 415 E Bijou.
 —Edward, messr Murray Drug Co, bds 632 N Franklin.
 —Eleanor E, bds 415 E Bijou.
 —Herbert N, student Colo Coll, bds 842 E Moreno av.
 —Herbert S, miner, res 842 E Moreno av. (Mrs Lena W.)

ROE

Colorado Springs, Colorado City and Manitou Directory. ROH 509

J. D. HILTBRAND
 THE HIGH GRADE
Mehlin Pianos
 125 N. Tejon Tel. Main 913

Roel, horsedr, res 504 E Willamette av.
 —John B, butcher, bds 415 E Bijou.
 —Theleen L, student Colo Coll, bds 842 E Moreno av.
 —L, stenog, bds 415 E Bijou.
 —Gartha, bds 415 E Bijou.
 —Mary F, nurse, bds 415 E Bijou.
 —Patrick F, res 415 E Bijou. (Mrs Mary E.)
 —Queenie, bds 415 E Bijou.
 —Edward, messr Murray Drug Co, bds 415 E Bijou.
 —Wm, stenog Charles J, moved to Grand Junction, Colo.
 —Sch Ernest J, sec Prompt Printery Co, res 712 W Cucharras. (Mrs Carrie.)
 —Wm, messr Frederick H, res 412 E Huerfano.
 —Wm, tchr Mrs Katherine B, tchr Liller School, res 1020 Custer av.
 —Wm, hlrpr C M Ry, bds Elk Hotel (Colo City).
 —Wm, see also Rodger and Rodgers.
 —Charles, lab, res 218 W Moreno av. (Mrs Mary.)
 —L, bds Union Printers' Home.
 —Denver L, driver C G Strang, res 1109 S Tejon. (Mrs Ellen M.)
 —Lila M, bds 1210 Grant av.
ROGERS FRANK N, Propr People's Pharmacy, 121 E Huerfano, Tel Main 845, res 923 N Royer, Tel Main 2128. (Mrs Winona.)
 —George, lab, res 222 W Moreno av. (Mrs Mary E.)
 —Henry C, bds 1117 S Tejon.
 —James W, cook McRae Rest, res 1117 S Tejon. (Mrs Amanda.)
 —Joseph, rancher, rms 427 E Platte av. (Mrs Lucinda.)
 —Morris jr, bds 1414 N Nevada av.
 —Lawrence D, coachman, res 1109 S Tejon. (Mrs Ellen.)
 —Martin G, mgr Ridgley Mdse Co, 130 E Cucharras, res 127 Vermijo av. (Mrs Jet B.)
 —Mary, nurse, Colo Conference D Hospital, res 901 E Cucharras.
 —Mrs May, ensign Salvation Army, res 818 N Corona.
 —Morton H, student, bds 427 E Platte av.

Rogers Nannie (wid Reuben B), res 1210 Grant av.
 —Park, millman, rms 122 S Nevada av.
 —Mrs Rosa B, moved to Yoder, Colo.
 —Ruth, bds 1615 N Tejon.
 —Sidney C, carp, res 1326 Grant av. (Mrs Ellen J.)
 —Willard L, clk Union Frt Depot, res 1831 N Wahsatch av. (Mrs May R.)
 —Wm, miner Pike View Coal Mine, bds Pike View.
 —Wm H, propr Sunny Side Hotel, 145 High (Manitou). (Mrs Sarah A.)
 —Wm M, res 432 S Tejon. (Mrs Mary H.)
 —Wm T, motorman C S & I Ry, res 220 E Las Vegas. (Mrs Dona A.)
 Rogge George, fireman Rock Island Lines, res 1906 Cooper av. (Mrs Mary T.)
 Rogula Anna, bds 623 N Weber.
 —George, stripper El Paso Cigar Co, bds 332 Howbert (Colo City).
 Rohl Marie M, tchr Steele School, bds 412 E San Rafael.
 —Wilhelmina J (wid Frederick W), res 412 E San Rafael.
 Rohlfing Clara A, bds 302 Colorado av (Colo City).
 —Frederick L, real est, 304 Colorado av (Colo City), res 302 same.
ROHLFING RUDOLPH F, Physician and Surgeon, Office Hours 9 to 11 a m, 2 to 4 and 6:30 to 7:30 p m, Office and Res 304 Colorado av (Colo City), Tels White 113 and Home 74.
 Rohman Elizabeth A (wid Fred L), stenog Brown Com Co, bds 221 E St Vrain.
 —Margaret, bds 103 Cheyenne boul.

PHONE 461 THE GILES Mercantile Agency
 CREDIT RATINGS 308-309-310 Hagerman Building COLLECTIONS

Stoves and Ranges
G. S. BARNES & SON Phone Main 60 111 E. PIKE'S PEAK AVE.

Phone Red 33 **ANTLERS TURKISH BATHS** 14 E. Bijou St
CARL J. WENBERG, Graduate Masseur and Medical Gymnaat
 TREATMENT GIVEN AT PATIENT'S RESIDENCE BY APPOINTMENT. ALSO CHIROPODY, DERMATOLOGY AND SOLE TREATMENT.

THE EL PASO ICE & COAL CO.
 ARTIFICIAL ICE BEST COAL
 EL PASO DISTILLED WATER
 29 NORTH TEJON ST. PHONES 46 & 91

W. W. WILLIAMSON Fruit and Farm Lands in
 all Parts of the State.
 REAL ESTATE, LOANS, INSURANCE 19 E. Pike's Peak Ave. Phone 476

510 ROH

R. L. POLK & CO'S. 1909

RON

O. E. HEMENWAY
 GROCERIES
 and MEATS
 115 S. Tejon St. Tel. Main 97

Rohman Philip, res 103 Cheyenne boul.
 (Mrs Barbara.)
 —Regina (wid Frank X), bds 720 N
 Tejon.
 Rohrbach Christopher, wiper C S &
 C C D Ry, res 340 Portland av.
 (Mrs Lydia D.)
 Rohrer Joseph H, trav agt, res 224 E
 Washington. (Mrs Nina C.)
 Rohwedder Carl, student, rms 531 E
 Pike's Peak av.
 Rohwer Henry, saloon, 522 Colorado
 av (Colo City), res 714 Lincoln
 av (Colo City). (Mrs Ida D.)
 Rolander Fred, florist, bds 411 Grant
 av (Colo City).
 Roles Virgil, bds 611 Colorado av
 (Colo City).
 —Wm E (Roles & Sutherland), res
 308 Jackson (Colo City). (Mrs
 Kate C.)
 —& Sutherland (W E Roles, W H
 Sutherland), hdware, 420 Colorado
 av (Colo City).
 Rolli Benjamin, gardener, 207 Gyp-
 sum (Colo City), res same. (Mrs
 Mary.)
 Rollins John L, mining, res 120 E
 Boulder. (Mrs Sarah A.)
 —Nellie C, bds 120 E Boulder.
 —Warren W, carp, res 1723 Grant av.
 (Mrs Mary B.)
 Rolleston, see also Ralston.
 —Albert A, banker, bds Alta Vista
 Hotel. (Mrs Lula C.)
 Rolli Mrs Elizabeth, bds 207 Gypsum
 (Colo City).
 Rollin Lydia, res 539 E Moreno av.
 Rollins, see also Rawlings.
 —Ella M (wid Roland W), rms 1508
 Washington av.
 —Elwood G, porter Kaufman & Co,
 res 716 E Costilla. (Mrs Mary
 A.)

Rollins John W, miner, res 13 P
 View. (Mrs Annie.)
 Rollison George, cuffer C S T. &
 Co, rms 11 N Cascade av.
 Rollstin, see Ralston and Rolleston.
 Roloson Eva E, bds 1423 Grant
 —George B, lab, res 1423 Grant
 (Mrs Jessie.)
 —Hugh G, wrapper Hibbard & C
 bds 1423 Grant av.
 —J Palmer, messr Telegraph, bds 1423
 Grant av.
 —Shirley, cashr Owl Drug Co, bds
 1423 Grant av.
 Romaine, see also Romayne.
 —Samuel, driver, rms New Elk Ho
 tel.
 Romero Manuel, lab, res 623 H
 (Mrs Tonita R.)
 Romesberg Jennie, maid Alamo Ho
 tel.
 Rometch Julius G, printer Gazete
 res 1436 N Chestnut. (Mrs Ma
 garet A.)
 Romig Anna B, waiter Acacia Hotel
 bds 2 E Mill.
 —George F, shoemkr, 301 W Bijou
 res 2 E Mill. (Mrs Martha P.)
 —Gertrude J, waiter Acacia Hotel
 bds 2 E Mill.
 —James R, tailor, 10 Barnes Bldg, rms
 same.
 Rommel John, bkpr, res rear 125 N
 Weber. (Mrs Lena M.)
 Ronaldson Horace J, solr Monument
 Valley Coal Co, bds 426 E Platte
 av.
 —Margaret (wid John), rms 426
 Platte av.
 Ronayne, see also Romaine.
 —John W, res 540 Main, Roswell
 (Mrs Hannah C.)
 —Leo J, student, bds 540 Main, Ros
 well.
 —Mamie E, bds 540 Main, Roswell.
 —Wm P, carrier P O, bds 540 Main
 Roswell.
 Ronberg Charles S, motorman C S
 I Ry, res 924 E Boulder. (Mrs
 Selma.)
 Ronevans Louis, lab, bds 426 Wash
 ington av (Colo City).

B. BENTON Carpenter & Contractor
 ALL WORK GUARANTEED
 116 Exchange Place. Phone Red 233

For Original "Manitou" TABLE WATER
 and Ginger Champagne
 The Manitou Absolutely NATURAL AND PURE Beware of Substitutes
 Springs Co.

RON

Colorado Springs, Colorado City and Manitou Directory.

ROS 511

Riquist George, hlpr Seldomridge
 Grain Co, res 112 W Las Animas.
 (Mrs May A.)
 —Benedicta (wid Lewis N), res
 144 W San Rafael.
ROD CANDY CO, W C Lyons
 Mgr, Wholesale Confectioners,
 121 S Cascade av, Tel Main 1810,
 Factory Pueblo, Colo.
 —Wilson S, rms 146 Park av
 (Manitou).
 —Isabel F, bds 421 W Bijou.
 —Mary L, bkpr Charles Bilz,
 rms 320 N Tejon.
 —Burdette B, student High
 School, bds 611 N Cascade av.
 —Srah J (wid Henry G), bds 611 N
 Cascade av.
 —Wm B, real est, res 611 N Cascade
 av.
 —George H, plasterer, res 805
 S Tejon. (Mrs Mattie E.)
 —George H jr, civ eng, bds 805 S Te-
 jon.
 —Madys C, student, bds 805 S Te-
 jon.
 —Gene N, opr Colo Tel Co, bds 805
 S Tejon.
 —James F, bds 112 Berkley, Roswell.
 —John E, carp, res 319 Howbert (Colo
 City). (Mrs Ada.)
 —Louis V, lab U S R & R Co, res
 324 Howbert (Colo City). (Mrs
 Della G.)
 —Mrs Sarah A, res 112 Berkley, Ros-
 well.
 —Mrs Nora, res 25 S Corona.
 —Mrs Delphine, rms 122 N 7th.
 —Amel A, res 601 N 4th (Colo
 City). (Mrs Mattie S.)
 —Arthur F, student, bds 315 E Del
 Norte.
 —Bernard J, clk C S Dry Goods Co,
 res 203 N Wahsatch av. (Mrs
 Mabelle E.)
ROSE CHARLES L, Eng Sinton-
 Rustic Home Dairy Co, res 236
 N Custer. (Mrs Mary A.)
 —Charles M, student Colo Coll, rms
 1335 N Royer. (Mrs Jean D.)
 —Edward C, solr J S Gaines, res 106
 W Costilla.
 —Elizabeth, waiter Park Hotel.

F.F. CRUMP
Florist
 511 E. Columbia Phone 500

Rose Frank S, res 321 E Cache la Pou-
 dre. (Mrs Lillian H.)
 —George A, cook, Antlers Hotel, rms
 Hotel Kennebec.
 —George F, lessee Modern Com-
 pressed Air Carpet Clng Co, 915
 S Sierra Madre, res 1105 S Ne-
 vada av. (Mrs Dora A.)
 —John F, dept mgr Hibbard & Co,
 res 1115 N Weber. (Mrs Jean
 C.)
 —Julia A, tchr Curtis School, bds
 1115 N Weber.
 —Julius C, meatctr S James & Son,
 res 329 E Bijou.
 —Lewis J, millman, bds 601 N 4th
 (Colo City).
 —Mabelle E, clk C S Dry Goods Co,
 res 203 N Wahsatch av.
 —Margaret E (wid Wm), bds 117 S
 7th.
 —Maude Gold Mining Co, H S Fair-
 child sec, 129 E Pike's Peak av.
 —Mrs Nancy J, moved to Hutchin-
 son, Kan.
 —Nicol Gold Mining Co, J L Warren
 sec, 126 N Tejon.
 —O Day, moved to Hutchinson, Kan.
 —Robert E, binder Out West P & S
 Co, res 236 Custer av. (Mrs
 Ruth L.)
 —Roy W, student Colo Coll, bds 23
 W Cache la Poudre.
 —Thomas H, rancher, bds 1115 N
 Weber.
 —Wm R, died Sept 9, '08, age 46.
 Rosell James, pressman Benni Brewer
 Brick Co, res 1307 Grant av (Colo
 City).
 Roseman Annie, died Aug 31, '08, age
 58.
 Rosemeck Charles, porter Sallee &
 McCall, res 306 Washington av
 (Colo City). (Mrs Henrietta.)

Oregon Short Line
 For all Western and
 Northwestern Points
 (SEE PAGE 5)

MAILING LISTS ALL KINDS ALL SECTIONS
 Address R. L. POLK & CO., Salt Lake City

Chris Pedersen Contractor and Builder

Rear 20 E. Bijou Tel. Main 1639

THE EL PASO ICE & COAL CO.
 ARTIFICIAL ICE BEST COAL
 EL PASO DISTILLED WATER
 29 NORTH TEJON ST. PHONES 46 & 91

512 ROS R. L. POLK & CO'S. 1909 ROT

Rosemeck Mary H, milliner Hibbard & Co, bds 306 Washington av (Colo City.)

Rosenbach Rosalie M, nurse, 230 Laclede av, Ivywild, res same.

Rosenberg Benjamin, clothing, 24 E Huerfano, res 441 E Bijou. (Mrs Fannie.)

—Minnie (wid Isaac), res 1432 N Tejon.

Rosenfeld Edward A, res 707 N Cascade av. (Mrs Anna.)

Rosenfelt Abraham, tailor, res 123 E Costilla. (Mrs Yetta.)

—Mrs Yetta, dressmkr Liberty Dressmkg Co, res 123 E Costilla.

Roseth Rudolph, clk Robison Bros, rms 503 S El Paso.

Rosgen Antone, res 326 Lincoln av (Colo City). (Mrs Mary M.)

Ross Charles F, salesman, rms 105 S Cascade av.

—Eliza (wid Daniel), bds 406 N Weber.

—Mrs Elizabeth R, bds 420 N Weber.

—Elmer E, student Colo Coll, bds 1029 N Nevada av.

—Emmett H, solr C S Fuel Co, bds 117 N Chestnut.

—Ethel A, bds 614 Griswold.

—Frances R, bds 1801 N Tejon.

—Frank B, res 1312 Washington av (Mrs Rose F.)

—Frank F, clk, bds 1312 Washington av.

—Frank S, lino opr Gazette, res 1308 Colorado av. (Mrs Frances H.)

—George W, cond C S & I Ry, res 116 S 10th. (Mrs Alice M.)

ROSS HAVILAH J, Manitou City
 Clerk, Insurance, Real Estate, Loans and Rents, 221 Manitou av (Manitou), res same, Tel Manitou 29. (Mrs Hope C.)

—James C, phys, 206 DeGraff Bldg, rms Alta Vista Hotel. (Mrs Louise P.)

—James D, res 108 Canon av (Manitou). (Mrs Ruth A.)

—James E, res 715 E Costilla. (Mrs Nena.)

—Janet W, visitor Associated Charities, bds 420 N Weber.

ROSS JENNIS, bds 420 N Weber.

—John W, carp, res 208 W Cheyenne rd. (Mrs Etta C.)

—Joseph A, carp, res 614 Griswold. (Mrs Martha J.)

—Joseph A, painter, res 1415 Washington av. (Mrs Caroline.)

—Lucy E, clk, bds 117 N Chestnut.

—Mrs Lulu M, res 1801 N Tejon.

—Neff L, carp, res 1019 S Weber. (Mrs Erma V.)

ROSS MRS NENA, Bkpr Sinton
 Rustic Home Dairy Co, bds 719 E Costilla.

—Ray I, rancher T J Brown, bds 1028 E 2d, Ivywild.

—Ray V, bds 514 Griswold.

—Ruby L, bds 108 Canon av (Manitou).

—S Olive, rms 512 S Prospect.

—Vina B (wid George G), res 719 Weber.

—Mrs Virginia, died May 11, 1908, age 28.

—Wallace, student High School, bds 208 Cheyenne rd.

—Wm T, huckster, res 117 N Chestnut. (Mrs Jennie.)

Rosbach Florence L (wid Louis P), res 102 E St Vrain.

Rosser George P, meatctr Keystone Merc Co, res 632 N Corona. (Mrs Ellen.)

Rossignol Mrs Moina S, moved to Denver.

Rossiter Mrs Margaret A, res 6 E Telluride av (Colo City).

Rossow John A, carrier P O, res 540 E Platte av.

Roswell M E Church, Beacon sw cor 4th, Roswell.

—Racing Park, north end Berkeley Roswell.

—School, Beacon nw cor 4th, Roswell.

Rotert J Henry, jeweler C F Arcularius & Co, res 839 E Monument. (Mrs Fannie.)

Roth Conrad, tailor, A J Boland, bds 18 S Corona.

Rother Frankie, bds 929 Jefferson (Colo City).

—Fritz, lab U S R & R Co, res 929 Jefferson (Colo City). (Mrs Jennie.)

BURGESS 112 North Tejon St.

FINE CONFECTIONERY
OUR OWN MAKE

Colorado Springs, Colorado City and Manitou Directory. ROW 513

Rock Lulu, bds 929 Jefferson (Colo City).

Rock Francis B, phys, 42 First Nat Bank Bldg, rms Alamo Hotel.

Roschild Sigmund E, author, bds 1006 Cheyenne rd.

—see also Roark.

Roscoe E, bkpr W N Burgess, bds 116 N Tejon.

—Nathan L, gardener, res 416 N Tejon.

—Norman L, clk, bds 416 N Tejon.

—Wm T, moved to Lineville, La.

—Great John F, moved to Auburn, Cal.

—see Block, 114-116 S Tejon.

—Daniel M, carp, res 230 N Walnut. (Mrs Sarah A.)

—Frances S, bds 2 W Costilla.

ROUSE FRANCIS L, Real Estate
 and Investments, Suite 515 Mining Exch Bldg, Tel Main 124, res 2 W Costilla, Tel Main 705. (Mrs Harriet B.)

—Frank E, carp, bds 230 N Walnut.

—Wm A, carp, bds 230 N Walnut.

—Herbert W, janitor Garfield School, res same. (Mrs Nellie A.)

ROUSE LUCIUS H, Lawyer, Suite
 515 Mining Exch Bldg, Tel Main 124, res 2 W Costilla, Tel Main 705.

—Label E, clk, bds 230 N Walnut.

—Wm E, sec Board of Education, res 532 N Cascade av. (Mrs Edith C.)

—Elton, student High School, bds 532 N Cascade av.

—Lith Bessie, bds 424 Lincoln av (Colo City).

—McRoy, emp J H Ridenour, bds 424 Lincoln av (Colo City).

—Samuel, shoemkr, bds 424 Lincoln av (Colo City).

ROUTH THOMAS H, Portraits by
 Photography, Kodak and Commercial Work a Specialty, 24 N Tejon, Tel Main 1343, res 1018 Washington av. (Mrs Ida E.)

—Wm J, shoemkr, bds 424 Lincoln av (Colo City).

Colorado Springs Co.
 8 OUT WEST BUILDING
 LOTS FOR SALE IN
Colorado Springs and Manitou

Routh Wm N, shoemkr, 603 Colorado av (Colo City), res 424 Lincoln av (Colo City). (Mrs Susanah.)

Rowan Charles, clk J W Rowan, bds 304 W Rio Grande.

—John W, cigars, 518 1/2 Colorado av (Colo City), res 1311 Colorado av. (Mrs Minnie J.)

—Mary E (wid Charles), res 304 W Rio Grande.

Rowe, see also Roe.

—Bennison J, eng C S Elec Co, res 428 S Cascade av. (Mrs Annie L D.)

—Herbert R O, electr N Y Elec Co, bds 809 N Nevada av.

—Joseph S, driver C S T & L Co, res 106 S Weber. (Mrs Bertha E.)

—Mrs Lydia A, dressmkr, 15 S Wahsatch av, res same.

—Mary M, domestic Union Printers' Home.

—Maude, dressmkr, bds 1228 Colorado av.

—Pliny F, moved to Chloride, Ariz.

—Robert C, moved to Chloride, Ariz.

—Robert E, lab, res 2008 Lincoln av. (Mrs Rosa L.)

Rowland Katherine (wid John C), folder Gowdy-Simmons Ptg Co, res 1038 Cooper av.

—Roy M, moved to Denver.

Rowlands Thomas, furn rooms, res 121 E Vermijo av. (Mrs Rachel.)

Rowley, see also Rawley.

—Blanche E, clk Pike's Peak Book & Sta' Co, bds 7 W 2d, Ivywild.

—Wm M, cigarmkr, bds 7 W 2d, Ivywild.

PROMPT PHARMACY
 ACCURATE DRUGGISTS
 WE FILL YOUR PRESCRIPTIONS AS YOUR DOCTOR WRITES THEM
 South West Corner Cascade Ave and Huerfano
 Tel Main 1770

Colorado Springs Motor Car Co.
 REO TOURING CARS FOR RENT
 13 N. CASCADE AVE. PHONE MAIN 2214

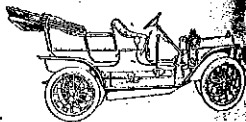

B. Harper REAL ESTATE
 LOANS AND INSURANCE
 16 S. Tejon St. Tel. Main 1274

MANITOU SODA AND IRON WATERS
HEALTHFUL AND INVIGORATING FOR HEALTH DRINK WATERS THAT ARE PURE
COLO. MINERAL WATER CO.
J. R. BALLARD, Prop.
Telephone 583

514 ROW

R. L. POLK & CO'S. 1909

RUN

ARTIFICIAL ICE BEST COAL
EL PASO DISTILLED WATER
EL PASO ICE & COAL CO.
29 NORTH TEJON ST. PHONES 46 & 91

MILK AND CREAM
THE SINTON RUSTIC HOME DAIRY CO.
TELEPHONE 442. 419 S. EL PASO
BUTTER AND BUTTERMILK

- Rowton Vivian E, tchr Lincoln School, res 10 S Limite. (Mrs Minnie.)
Roy James, lab County Poor Farm.
ROYAL INSURANCE CO (of Liverpool), Wills, Spackman & Kent Agts, Out West Bldg.
Royster Levin, phys, res 309 E San Miguel. (Mrs Sallie B.)
—Levin F. trav agt, bds 309 E San Miguel.
—John H, driver Crissey-Fowler Lbr Co, res 132 W Costilla. (Mrs Minnie.)
Rubis George, miner Curtis Coal Mine, res Curtis P O.
—Thomas, miner Curtis Coal Mine, res Curtis P O. (Mrs Annie.)
Rublee Marcus D, lab, res 320 Custer av.
Ruby Howard, with People's Mission, bds 23 W Huerfano.
—Mrs Rosabel, clk A P Toombs, res 1028 N Weber.
—Wallace, with People's Mission, bds 23 W Huerfano.
RUBY WM N, Attorney-at-Law, 404-405 Colorado Bldg, Tel Main 418, res 1028 N Weber, Tel Red 83. (Mrs Rosabel.)
Rudamacher Tillie M, cook 412 N Tejon.
Rude Charles H, rms 213 S Weber. (Mrs Anna.)
Rudisill Charles A, driver D R Wright, res 431 E Kiowa. (Mrs Luella H.)
Rudka John, lab, bds 400 Robinson (Colo City).
Rudy Mrs Anna M, prin Buena Vista School, res 209 N Arcadia.
—Frank F, paperhngtr, res 629 E Boulder. (Mrs Alice L.)

- Rudy Lola, cashr Lowell-Meservey Hdw Co, bds 629 E Boulder.
Rue Louis, plasterer, res 924 E Cimarron. (Mrs Katherine F.)
Rufe Wm H, carp, res 826 E Cimarron. (Mrs Laura B.)
Ruger Henry A, tchr Colo Coll, 114 Tyler pl. (Mrs Georgia)
Ruhl Fred, cook McRae Rest, 311 1/2 N Tejon. (Mrs Dora.)
Rule Maude M (wid John H), 1332 N Franklin.
Rulon Charles E, res 314 Farr's. (Mrs Anna D.)
—Clarice E, student, bds 314 Farr's ct.
—Ross H, bds 814 E San Miguel.
—R Homer, tinner Ball Bros, res 814 E San Miguel. (Mrs Maria)
Rumford Carroll G, bell boy El Paso Club, bds 714 S Weber.
—Jennie (wid Wm), res 714 S Weber.
Rummell Alice V, bds Steele School Bldg.
—Cecil, student High School, bds Steele School Bldg.
—Don A, janitor Steele School, res Del Norte nw cor Weber.
—June E, bds Steele School Bldg.
RUMMELL WM H, Gardener and Celery Grower, Wholesale and Retail Trade Solicited, Orders Promptly Delivered, 1304 S Tejon, res same, Tel Main 2072. (Mrs Myrtle A.)
Rumrill Ann E (wid Henry C), rms 1512 Washington av.
Rumsey, see also Ramsey.
—James W (Rumsey & Worley), res 420 Washington av (Colo City). (Mrs Nora.)
—Samuel L, clk, res 801 N Nevada av. (Mrs Emma F.)
—& Worley (J W Rumsey, Wm Worley), saloon, 526 1/2 Colorado av (Colo City).
Rundle Oliver G, clk Lennon Drug Co, rms 223 Manitou av (Manitou).
Rundquist Ellen J, died Aug 26, '08, age 19.
—Jennie C (wid Emile), res 730 N Weber.

Newfincen's
EVERYTHING FOR EVERYBODY

RUP

Colorado Springs, Colorado City and Manitou Directory.

RUT 515

Colorado Springs'
GREATEST STORE
Phone Main 467

Phone 1360
Standard Elec. Co.
5 E. BIJOU ST.
We Repair Motors, Elevators, Lights, Telephones, Bells and Anything Electrical or Mechanical

- Fred, lab, bds 821 N Spruce. (Mrs Anna M.)
—Mrs Eva M, smstrs, rms 427 N Weber.
Rupus Frank, miner, bds Pike View.
Ruth McClellan, valet, res 118 S Oak.
Rut Bernard L, chf clk Rock Island Lines, res 808 E Monument. (Mrs Mary.)
Ry George W, electr C S & I Ry, res 106 1/2 S Tejon.
Ry O, electr, bds 745 E, Cimarron.
Ry Harry C, hlpr C M Ry, res 105 S ad (Colo City). (Mrs Alice S.)
Ry James, hostler Colo School for D & B.
RUSH JAMES L, Emp Sinton-Rustic Home Dairy Co, res 745 E Cimarron. (Mrs Margaret M.)
Rusell Andrew J, real est and justice, 426 Colorado av (Colo City), res 522 Howbert (Colo City). (Mrs Edith M.)
Rus Benjamin F, lab, res 320 W Dale. (Mrs Susie A.)
Rus Charles W, cond C S & I Ry, res 114 E Costilla. (Mrs V Ruth.)
Rus David A, moved to South Bend, Ind.
Rus Dexter A, res 909 E Platte av. (Mrs Emma D.)
Rus Elizabeth, domestic 528 N Tejon.
Rus Jay A, bds 1615 N Nevada av.
Rus Lloyd, clk Alta Vista Hotel.
Rus Rev Frank A, res 507 N Prospect. (Mrs Grace A.)
Rus Frank Rea, carp, bds 909 E Platte av.
Rus Fred, driver Union Ice & Coal Co, res 1112 S Nevada av. (Mrs Rose M.)
Rus Fred S, clk B G Robbins, res 311 N El Paso. (Mrs Bessie.)
Rus George B, res Lake av, Broadmoor. (Mrs Emily.)
Rus Irving E, motorman C S & I Ry, res 215 E Cimarron. (Mrs Ada.)
Rus John, bartndr, rms 160 Osage av (Manitou).
Rus Margaret A (wid Roderick W), res 101 Ruby av (Colo City).
Rus Margaret M, tchr Columbia School, bds 611 E Boulder.

- Russell Mrs Martha A, dressmkr, 1011 N Weber, rms same.
—Mary J (wid John J), res 1019 S Nevada av.
—Mrs Mary M, domestic 835 E Boulder.
—Mellie, rms 225 Ruxton av (Manitou).
—Rachel D (wid Edward F), res 611 E Boulder.
—Robert W, millman Golden Cycle Mill, res 1124 Washington av. (Mrs Ellen C.)
—Roswell P, mining, res 1601 N Nevada av. (Mrs Stella M.)
—Roy J, student High School (Colo City), bds 522 Howbert (Colo City).
—Sallie A (wid Lester P), res 1002 E Dale.
—Simeon S, eng, res 413 N 4th (Colo City). (Mrs Cora B.)
—Ward S, moved to Elizabeth, Colo.
—Wm, carp, res 301 Noni.
—Wm B, waiter Harvey Eating House, rms Y M C A.
Rust Charles G, propr The Lawton, furn rooms, 329 E Kiowa.
—James S, clk C P Bennett, rms 616 N Weber.
—Mary, domestic 16 W Dale.
RUSTIC BURRO STAND, H T O'Brien Mgr, A Trip to Mt Cutler Over the O'Brien Trail, Viewing Both Canons and Seeing the Seven Falls Without Paying Toll, Cheyenne Canon, Tel Main 907.
—Home Investment Co, N B Hames pres, W P Epperson sec, 430 1/2 Colorado av (Colo City).
Ruth June G (Ruth & Hill), res 932 S Sierra Madre. (Mrs Nettie F.)
—& Hill (June G Ruth, Mrs E E Hill), rest, 503 S Tejon.

REAL ESTATE

20 P. O. Building

Phone Main 1452

F. W. COAKLEY
EXCHANGES ANYWHERE

THE H. A. GAEBEL ENGRAVING CO.
MAKERS OF GOOD CUTS ONLY FOR PRINTING PURPOSES
PUEBLO, COLORADO.
PHONE UNION 761
412 1/2 SANTA FE AVE.

The Hyde Paper Co. PRINTERS' SUPPLIES
100-102 S. VICTORIA AVE., PUEBLO, COLO.

THE EL PASO ICE & COAL CO.
 ARTIFICIAL ICE BEST COAL
 EL PASO DISTILLED WATER
 29 NORTH TEJON ST. PHONES 46 & 91

ENTERPRISE FURNITURE CO. PHONE MAIN 1264
 TENTS, AWNINGS AND WINDOW SHADES 129-131 E. HUERFANO ST.

516 RUT R. L. POLK & CO'S. 1909 RYT

Grewell & Conway
COAL CO.
Coal, Wood and Coke
 Office Phone Main 1271 Yard Phone Main 2148
 110 N. Tejon St. 326 W. Huerfano St.

- Rutledge B Frank, lab, res 506 Platteau av (Colo City). (Mrs Zeller A.)
- Elizabeth, domestic 802 N Tejon.
- Ryall Elmer L, tmstr Brown Com Co, bds 705 S Nevada av.
- Sophronia (wid Alfred), res 705 S Nevada av.
- Walter H, driver C S Laundry, res 1007 S Sahwatch av. (Mrs Elsie W.)
- Ryan, see also Rine.
- Darrell C, student, bds 229 N El Paso.
- Edgar J, millman, res 515 Ehrich (Colo City). (Mrs Neoma.)
- Edward A, pressman Gazette, bds 718 S Corona.
- Frank W, student Colo Coll, bds 319 N Cascade av.
- Gertrude, died Oct 3, '08, age 42.
- Helen F, bds 319 N Cascade av.
- James A, lab Golden Cycle Mill, res 1704 Armstrong av. (Mrs Mary.)
- James B, appr C M Ry, bds 521 W Pike's Peak av.
- James O, appr C M Ry, bds 1704 Armstrong av.
- Jerome, rms 387 Manitou av (Manitou).
- John, emp New Brunswick B & B Parlors, res rear 1507 Colorado av.
- John B, patrolman Police Dept, res 229 N El Paso. (Mrs Christine.)
- John D, lab, bds 521 W Pike's Peak av.
- John H, caretkr Evergreen Cemetery, res 718 S Corona. (Mrs Annie F.)
- John H jr, bkndr Out West P & S Co, bds 718 S Corona.

- Ryan John W, insp, res 116 S 13th (Mrs Mattie.)
- Joseph, grocer and meats, 330 Las Vegas, res same. (Mrs Annie.)
- Joseph, lab, bds rear 124 W Clinton.
- Joseph H, mining, rms Gough Hotel.
- Kate J (wid James), res 521 W Pike's Peak av.
- Laura, tchr Longfellow School, bds 122 Jefferson (Colo City).
- Martin L, pressman Out West P & S Co, bds 718 S Corona.
- Mary A, student, bds 1704 Armstrong av.
- Patrick J, grocer, 429 S Tejon, res same.
- Patrick J, sec and treas Mary Kinney Mining Co, res 319 N Cascade av. (Mrs Mary C.)
- Samuel B, bds 718 S Corona.
- Theresa, domestic 1205 N Cascade av.
- Thomas J, clk Counts Bros, bds 523 W San Rafael.
- Wm, opr, rms 144 Capitol Hill av (Manitou).
- Wm H, res 1526 Manitou boulevard. (Mrs Nellie A.)
- Wm L P, hlpr P P Hydro-Elec Co, res St John's Cottage (Manitou).
- Ryden Elijah E, driver Henry Decker, res 522 E Platte av. (Mrs Sarah A.)
- Mercy, milliner, bds 522 E Platte av.
- Rye Sarah, res 616 N Weber.
- Ryer Evert W, sec Dept of Public Health, res 215 N Wahsatch av. (Mrs Maria L.)
- Rylatt Mrs Ellen L, governess, rms 720 N Weber.
- Ryle Alice A, student Central Bu Coll, rms 306 E Cucharas.
- Ryser Gottlieb, cook, res 1701 Washington av. (Mrs Emma.)
- Ryter, see also Riter.
- John H, auditor C S Elec Co, res 8 Hazel av, Broadmoor. (Mrs Mercedes S.)

CASCADE AUTO & SUPPLY CO. Expert Repairing and All Work GUARANTEED
 115 N. Cascade Ave. Phone Main 56

A. B. WILLIAMS J. H. WILSON
A. B. WILLIAMS & CO.—REAL ESTATE
 113 1/2 N. Tejon St. Tel. Main 1260 LOANS, INSURANCE

SAB Colorado Springs, Colorado City and Manitou Directory. St D 517

S

- Sah Bath Observance Bureau, 732 N Wahsatch av.
- Sage Andrew, houseman H A Robinson Grain Co, res 510 Grant av (Colo City). (Mrs Annie.)
- Sage Andrew jr, clk, bds 510 Grant av (Colo City).
- Sage George, collr, rms 540 E Platte av.
- Sage Henry, broker, 50 First Nat Bank Bldg, res 1001 N Weber. (Mrs Ray S.)
- Sage James J, houseman, 1001 N Weber.
- Sage Harry, decorator, bds Red Canon av nw cor Garden (E Manitou).
- Sage Sophia (wid Wm), res Red Canon av nw cor Garden (E Manitou).
- Sage Nett Emma A (wid Wm H), bds 214 Monroe (Colo City).
- Sage Homer E, moved to Bloomington, Ind.
- Sage Samuel A, supt of schools Colo City, City Hall, res 214 Monroe (Colo City). (Mrs Agnes K.)
- Sage Wm Otis D, chl opr Colo Tel Co, res 523 N Prospect. (Mrs Etta L.)
- Sage Sacramento Gold M & M Co, Wm Lloyd sec, 117 E Pike's Peak av.
- SADDLE ROCK RESTAURANT.** Charles S Hillerman Propr, Lunches Put Up to Order a Speciality, Everything New and Clean, Ladies' and Gentlemen's Dining Room and Lunch Counter, 105 S Tejon.
- Sage Miller Mrs Dora, milliner, rms Y W C A.
- Sage Eugene B, millman Golden Cycle Mill, bds City Hotel.
- Sage Nell Virginia F (wid Thomas C), res 828 E Kiowa.
- Sage Frank Albert, teller El Paso Nat Bank, res 331 N Institute. (Mrs Emma J.)

Prescription Purity
 depends on buying pure ingredients and then not allowing them to deteriorate. That's the kind of purity we practice in dispensing prescriptions.
THE OWL DRUG CO.

- SAGERSER WILBER L**, Staple and Fancy Groceries, Meats, Fruits, Vegetables, Bakery Goods and Confectionery, 1001 S Nevada av, Phone Black 793, res 1003 same. (Mrs Anna M.)
- Sahn Anna (wid Carl), res 114 E Uintah.
- Edgar A, electr, bds 114 E Uintah.
- Marie A, tchr Colo Coll, bds 114 E Uintah.
- Saidy Habub A, curios, 182 Ruxton av (Manitou), bds 170 Grand av (Manitou).
- Joseph F, curios, 116 Ruxton av (Manitou), rms same.
- Milhem A, curios, 100 Ruxton av, bds 170 Grand av (Manitou).
- Raphael N, curios, 116 Ruxton av (Manitou), res same.
- Sailor Fred E, motorman C S & I Ry, res 626 S Sierra Madre.
- Wm F, bds 626 S Sierra Madre. (Mrs Elizabeth.)
- St Andrew's Episcopal Church, Canon av cor Manitou av (Manitou).
- ST CHARLES THE**, Mrs Jewell M Groom Propr, Furnished Rooms, Modern, Steam Heat, Baths, Electric Lights, 117 1/2 S Tejon.
- St Clair, see also Sinclair.
- Bessie, bds 121 E St Vrain.
- Charles S, baker Park Bakery, res 317 E Del Norte. (Mrs Bessie.)
- Clara (wid Peter J), res 121 E St Vrain.
- Ruby, student High School, bds 121 E St Vrain.
- St Dino Bartholomew, miner Pike View Coal Mine, bds Pike View.

"Live Ones" **HAIGLER REALTY CO.** "Live Ones"
 Offices 1-2-3-6-8 Barnes Building 113 1/2 E. Pike's Peak Ave.

"THE NAME A GUARANTEE OF QUALITY"
OTIS ELEVATORS

The Robinson Drug Co.
THE REXALL STORE

A remedy for every ill. We guarantee satisfaction or refund money without question. Free Delivery Phone 4

518 St F R. L. POLK & CO'S. 1909 St M

KENTUCKY STABLES
UP-TO-DATE LIVERY
AT LOW RATES
121 E. Bijou St. Phone 588

St Francis Hospital, sister M McKunigunda superior, E Pike's Peak av se cor Prospect.
St James Hotel, Mrs Emma Culp propr, 4 E Vermijo av.
St John Agnes, student High School, bds Knob Hill.
ST JOHN BROS PLUMBING CO. E F St John Pres, W B St John V-Pres, A C Williams Sec and Treas, Plumbers, Steam Heating and Ventilating, 18 E Kiowa, Tel Main 36. (See adv.)

St John George A, appr St John Bros Plumbing Co, bds 2004 N Nevada av.
—Harriet, student High School, bds 2004 N Nevada av.
—Inez, student High School, bds 1224 N Tejon.
—Irene L, student High School, bds 1224 N Tejon.
—Josiah, carp Hastings-Allen R & B Co, res 729 E Huerfano. (Mrs Mary E.)
—J Charles, pres J C St John P & H Co, res 1224 N Tejon. (Mrs Josie O.)
ST JOHN J C PLUMBING & Heating Co The, J C St John Pres, H C Benbow V-Pres, Charles Pearson Sec and Treas, 313 N Tejon, Tel Main 48.
—Mabelle, stenog J C St John P & H Co, bds 1224 N Tejon.
—Reuben, lab C M Ry, bds 729 E Huerfano.



B. P. ST. JOHN, Pres. W. B. ST. JOHN, Vice-Pres.
A. C. WILLIAMS, Sec'y

THE ST. JOHN BROS PLUMBING CO.
Artistic Plumbing and House Heating, Hot Water Heating a Specialty
Personal Attention to Repair Work
Phone 36
18 E. Kiowa St. Colorado Springs

St John Carl H, student High School, bds 2004 N Nevada av.
ST JOHN ELMER F, Pres St John Bros Plumbing Co, res w s Ewing av bet Platte av and Boulder, Nob Hill, Tel Main 1865. (Mrs Sada A.)
—Ethel I, opr, 2004 N Nevada av.
—Evelyn E, trimmer C A Bachelor, bds 729 E Huerfano.

ST JOHN WM B, V-Pres St John Bros Plumbing Co, res 2004 N Nevada av, Tel Main 1890. (Mrs Hattie M.)
—Baptist Church, 227 Pueblo av.
St Joseph Gold M & M Co, C B Garnett asst sec, 301 Mining Exch Bldg.
St Mary M & M Co, H A Scurr sec, 20 S Tejon.

DO IT NOW

The Collectors who collect

TELEPHONE 1194 AND WE WILL CALL TO SEE YOU

List your bad accounts with
The Hancock-Love Mercantile Agency
We haven't any Pigeon Holes

G. PASTER Contractor and Builder
SHOP 4 EAST KIOWA
Residence Phone 967 Phone 801

St M Colorado Springs, Colorado City and Manitou Directory. St V 519

MARY'S CATHOLIC CHURCH, Rev Godfrey Raber Rector, 26 W Kiowa.
Catholic Church (Colo City), 6th se cor Robinson.
26 W Kiowa.
522 Robinson (Colo City).
32 W Kiowa.
PAUL FIRE & MARINE INSURANCE Co, (of St Paul, Minn).
State Realty Co Agts, 25 E Pike's Peak av.
Paul's Methodist Episcopal Church, 25 S Nevada av.
Stephen's Protestant Episcopal Church, 631 N Tejon.
Thomas Gold Mining Co, D N Heister sec and treas, 1432 Wood av.
VRAIN BOARDING & LIVERY Barn, J R Halligan Propr, 19 St Vrain, Tel Main 86. (See adv.)

A. B. Hutchinson J. L. Columbia
MANITOU LIVERY AND TRANSFER CO.
Manitou, Colo. STABLE
OFFICE 225 Manitou Avenue Phone Manitou 9
STABLE 111 Manitou Avenue Phone Manitou 4

GILES MERCANTILE AGENCY
REPORTS COLLECTIONS
Telephone 461
308-310 Hagerman Building



...The St. Vrain...
Boarding and Livery Barn
Nothing But First Class Rigs and Saddle Horsea
Driving Horses, Family Horses, Saddle Horses
For Sale at this Barn
J. R. HALLIGAN, Prnrietor
E. ST. VRAIN PHONE MAIN 86 COLORADO SPRINGS, COLO.

Book, Job and Commercial Printing
Every Description
The Best Advertising Medium in Colorado Springs

W. C. WHITTHORNE, Editor and Prop. Official Labor Paper of Colorado

The Labor News
Colorado Springs, Colo.

The Only Newspaper in Colorado Published in the interest of ORGANIZED LABOR

Phone Main 782 123 E. Kiowa Street

UTOGENOUS WELDING

It's the new method of Automobile Repairing, done only by
FRANK F. BUMSTEAD & CO.
REAR OUT WEST BUILDING

Oregon Short Line
For all Western and Northwestern Points
(SEE PAGE 5)

ARTIFICIAL ICE BEST COAL
EL PASO DISTILLED WATER
29 NORTH TEJON ST. PHONES 46 & 91
EL PASO ICE & COAL CO.

PHONE FOR THE PROMPT PLUMBERS

13

Barnes-Stephens Plumbing & Heating Co. 206 N. Tejon St

520 SAK

R. L. POLK & CO'S. 1909

SA

The Moyer Realty Co.

City Property and Pecos Valley Lands

208 DeGraff Building

Sakamoto K, lab Pike's View Coal Mine, bds Pike Vjw.

Salisbury Ralph H, clk C M Ry, res 1704 Grant av. (Mrs Margaret C.)

SALISCH DAVID S. Gown and Habitmkr, 306 N Cascade av, res same, Tel Main 1428. (Mrs Elizabeth.) (See adv.)

Sallee Thomas E (Sallee & McCall), res Holly, Colo.

Sallee & McCall (T E Sallee, Sam McCall), saloon, 508 Colorado (Colo City).

Salmon Ann G (wid Wm), res Colorado av (Colo City).

—Annie F, stenog H F Avery, bds Colorado av (Colo City).

—Caroline M, tchr Whittier School, 204 Colorado av (Colo City)

—Ivor, well driver, res rear 370 Weber. (Mrs Esther.)

—Marguerite, tchr Glen Eyrie School, res 204 Colorado av (Colo City)

—Mrs Maria, died May 27, '08, age 74

—Michael M, died Oct 31, '08, age 40

Salvation Army Hall, 13½ S Cascade av.

—Store, F M Turner mgr, 124 E. H. fano.

Salzman Mrs Mell E, res 225 Ruxton av (Manitou).



306½ N. Cascade Ave.

Telephone Main 1428



WHILE IN COLORADO be sure to take the COG ROAD to the Summit of **PIKE'S PEAK**

A. P. MARTIN & CO. Real Estate & Loans

126 E. Pike's Peak Ave.

Tel. Main 394

SAM

Colorado Springs, Colorado City and Manitou Directory.

SAN

521

W. I. LUCAS

SPORTING GOODS AMMUNITION

119 N. Tejon St. Phone Main 900

Chill, rest 604½ Colorado av (Colo City).

Wah, laundry, 607 Colorado av (Colo City).

Wamons Charles A, res 177 Ute av (Manitou). (Mrs Georgia M.)

Wample John E, tmstr, res 528 Howbert (Colo City). (Mrs Nora.)

Robert F, mach Portland Mill, rms 406½ S Tejon

Wm, printer, res 9 E Vermijo av. (Mrs Laura.)

Wampson Effie M, nurse, 1714 N Tejon, bds same.

Mrs Lucy A, clairvoyant, 14 Barnes Bldg, res same.

Mamie F, stenog, bds 1810 Colorado av.

Mrs Enery J, furn rooms, 737 W Cu-charras.

Mary V (wid Frank H), res 1810 Colorado av.

Ralph F, painter C M Ry, bds 1810 Colorado av.

Sylvia V, maid, rms 107 High (Manitou).

Samson, see also Sanson.

Alexander S, bds 102 E St Vrain.

Martha, cook bds 526 Mesa rd.

Walter W, tmstr El Paso I & C Co, res 220 Center. (Mrs Viola M.)

Samuels Alberta, maid 219 N Wahsatch av.

Samuelson Philip, rms 309 S Wahsatch av.

Samborn Burrus F, cigarmkr E O Medley, rms 530½ Colorado av (Colo City).

Sand Mary (wid August), bds 615 E St Vrain.

Sandahl Gustaf, photog Cheyenne Canon, res 317 E San Rafael.

Sandberg Alma E, bds 21 E Telluride av (Colo City).

Sanders, see also Saunders.

—Frank T, real est, res 532 E Bijou. (Mrs Clema B.)

—Mrs Louise J, died Aug 22, '08, age 72.

—Mrs Pearl, domestic 730 N Nevada av, res 317 W Monument.

—Wm C, confectr, 108½ S Tejon, res 314 S Nevada av. (Mrs Mary A.)

Sanderson Andrew, lab Barnes-Stephens P & H Co, bds 620 S Sierra Madre.

—Douglas C, moved to Spokane, Wash.

—Ida B, opr Acacia Hotel.

—J Truitt, treas and gen mgr C S T & L Co, 11-13 N Cascade av, res 111 E Del Norte. (Mrs Anna B.)

—Maude C, rms 325 N Tejon.

—Tinnie T, driver, rms 117 E Vermijo.

—Tracy T, repr Rock Island Lines, res 2304 Rock Island av.

SANDFORD THOMAS J. Real Estate, Insurance and Loans, 116½ Ruxton av (Manitou), res 147 same, Tel Purple 721. (Mrs Alice M.)

Sands Belle, bds 215 E Espanola.

—Mary (wid August), bds 615 E St Vrain.

—M Nellie, dressmkr, 215 E Espanola, res same.

Sandstorm Annex G M Co, J M Harden pres, 17 Midland Bldg.

Sanford Bert W, oiler U S R & R Co, rms 15 S 18th.

—Edward J, died Aug 6, '08, age 50.

—Fernando N, civ eng, 67 P O Bldg, bds 430 N Weber.

SANFORD JAMES F. Lawyer, 67-68 P O Bldg, Tel Main 877, res 430 N Weber, Tel Main 2583. (Mrs Emma J.)

—Marshall, student High School, bds 411 E Del Norte.

—Minnie A (wid Samuel H), res 1018 N Cedar.

San Francisco Chiaro, miner Curtis Coal Mine, bds Papeton.

Sangre De Christo Tunnel Mining Co, W L Kirkwood sec, 118 E Kiowa.

SANITARY DAIRY CO. John L Hutchison Pres, Charles R Bosworth Sec and Treas, 16-20 W Vermijo av, Tel Main 590.

GAZETTE WANT ADS Pay Best. Try, and See

Quick Results, Sure Results

5c per line per day, \$1 per line per month

Today's News Today Is The Telegraph Way

The Houston Lumber Co.

20 to 32 West Vermijo Ave.
TELEPHONE MAIN 102

BUILDER'S HARDWARE
LUMBER AND PLASTERING MATERIALS

522 SAN

R. L. POLK & CO'S. 1909

SAU



SANITARY TOWEL SUPPLY CO.
A F Shields Pres and Mgr, Howard Masterson Sec and Treas, 34 First Nat Bank Bldg, Tel Main 206. (See back bone.)

San Joaquin Land and Mortg Co, J R McKinnie pres, 402 Mining Exch Bldg.

San Juan Mines Corp, F M Woods sec, 200 Mining Exch Bldg.

San Luis School, 126 E Cache la Poudre.

—Valley Irrigated Land Co, J O McClain sec, 16 El Paso Bank Bldg.

—Valley Land & Development Co, Ruth Harter sec, 403 Hagerman Bldg.

—Valley Land & Mining Co, A N Coles agt, 412 Hagerman Bldg.

Sanner Harden S, res 815 N Nevada av. (Mrs Cornelia J.)

—W Harrisan, mach, res 510 Main (Colo City). (Mrs Amelia J.)

San Rafael Stables, Albert Peterson mgr, 217 E San Rafael.

Sanson, see also Samson.

Sarseno Joe, miner Danville Coal Mine, Roswell.

—Mrs Isabel, clk Isador Polant, res 229 E Las Vegas.

SANTA FE HOTEL & RESTAURANT, C H Curl Propr, 534 E Pike's Peak av, Tel Red 362. (See adv.)

—Rosa G M Co, F H Pettingell pres, 315 Mining Exch Bldg.

Saraceno Julius, miner, res 118 Berkeley, Roswell. (Mrs Delia.)

Sarades Christian, ash puller U S R & R Co.

Sarana Christian, lab U S R & R Co, res 531 Main (Colo City).

Sargent Clyde L, painter S M Duncan, bds 612 E Columbia.

—Etta L (wid Charles H), clk Kaufman & Co, res 124 S Wahsatch av.

—Grace, smstrs, rms 18 S Weber.

—Mrs Henrietta L, rms 124 S Wahsatch av.

—Valentine, painter, res 20 E Cimarron. (Mrs Emily.)

Sarola Tony, lab U S R & R Co.

Sarver Mattie J (wid D Emil), laund, res 109 E Vermijo av.

Sasano Kiro, student High School, bds 1216 N Tejon.

Sashima Frank, blksmith Pike View Coal Mine, res Pike View.

Sassano Thomas, domestic 1216 N Tejon.

Satchfield, see Setchfield.

Sater Harriet A, student Cent Bus Coll, bds Ticknor Hall.

Satterfield Mrs Emma A, bds 1452 N Walnut.

—Jacob L, carp, res 738 Harrison pl. (Mrs Emma A.)

Satterlee E A, bds Union Printers' Home.

Satterlund Mrs Charlotte C, res 216 N Weber.

—Florence E, clk, bds 216 N Weber.

—Floyd F, student High School, bds 216 N Weber.

SATTLER HENRY C, Propr The Model, Wall Paper, Paints, Oils, Etc, 7 E Bijou, Tel Main 549, res 26 N Chestnut. (Mrs Florence L.) (See page 427.)

Sato Ned butler 1723 Wood av.

Saton Tom, cook 1306 Wood av.

Sauer Adolph, expman, res 517 S Nevada av.

534 E. Pike's Peak Ave.

Colorado Springs, Colo.

The Santa Fe Hotel & Restaurant

PHONE RED 362

REASONABLE RATES

C. H. CURL, Prop'r

THE "BENSONIZER"

System for Treatment Tuberculosis, Catarrh, Bronchitis, Asthma and Hay Fever.

TRADE MARK REG. U. S. PAT. OFFICE

130 East Kiowa Street

H. A. SCURR,

REAL ESTATE AND LOANS
MONEY TO LOAN ON CHATTELS
NOTARY PUBLIC
20 S. TEJON ST.

TEL. BLACK 732

SAU

Colorado Springs, Colorado City and Manitou Directory.

SAW 523

Anton, motorman, bds 219 W Bijou.

Frances A, bds 219 W Bijou.

Joseph, shoemkr, 131 E Kiowa, res 219 W Bijou. (Mrs Frances.)

George T, died Oct 2, '08, age 47.

Herwald Frank B, florist C S Floral Co, rms 129 N Wahsatch av.

—Mrs. see also Sanders.

Elizabeth, V bds 36 W Bijou.

Harry, lab, res 317 W Monument. (Mrs Pearl.)

Jennie R (wid Albert J), res 36 W Bijou.

Mollie, bds 317 W Monument.

VAGE ARTHUR J, Veterinary

Hours Before 9 a m, 1 to 3 and 6:30 to 7:30 p m, 414 E Pike's Peak av, res same, Tel Main 1321. (Mrs Sarah C.)

Gold & Copper M Co, J R McKinnie pres, 402 Mining Exch Bldg.

Ollie, barber, 727 1/2 W Huerfano, res 117 S 7th. (Mrs Lottie E.)

Katherine E, tchr, bds W D Sawin.

Luella E, moved to Denver.

Ray D, bds W D Sawin.

Robert D, asst Sawyer & Garstin, bds W D Sawin.

WIN WALTER D, Real Estate, Insurance, Notary Public, 225 Manitou av (Manitou), Tel Manitou 9, res n s El Paso boul nr C S & I Ry (Manitou), Tel Olive 531. (Mrs Laura P.)

Dorothy A, student High School, bds 1805 N Tejon.

WYER EDWIN A (Sawyer & Garstin), res 1908 N Tejon, Tel Main 978. (Mrs Lulu W.)

Gordon H, res 1714 N Tejon.

Mrs Henrietta, houtspr nr Curtis P O.

John E, moved to Denver.

Mrs Luella G, domestic, bds Curtis P O.

Brian J, student Colo Coll, bds 1805 N Tejon.

Mrs Mirtie M, milliner 430 Colorado av (Colo City) res same.

PHONE 1372. **Phonographs** OPPOSITE OPERA HOUSE

Victor and Edison. Every style of each Complete stock of Records

THE NEXT MUSIC CO.

Sawyer Sarah A (wid Nathaniel A), bds S C Marden.

—Mrs Sarah V, res 1714 N Tejon.

Circulars Addressed



WRITE FOR RATES



R. L. Polk & Co.
Salt Lake City

THE GOWDY-SIMMONS PRINTING CO.

PRINTERS FROM

TYPE—COPPER PLATE—STEEL DIES

MAILING LISTS --- Any Line --- Anywhere
Address R. L. Polk & Co., Salt Lake City

THE EL PASO ICE & COAL CO.
 ARTIFICIAL ICE BEST COAL
 EL PASO DISTILLED WATER
 29 NORTH TEJON ST. PHONES 46 & 91

CHARLES GEISSLER Contractor & Builder
 TELEPHONE MAIN 844 120 N. NEVADA AVE.
 The Lowest Jobbing Rates in Town

524 SAW R. L. POLK & CO'S. 1909 SCH

Invalid Reclining Chairs
 Hammocks Lawn Swings
 Anything in the Canvas Line
The Out West Tent & Awning Co.
 113 1/2 N. Tejon St. Phone 1261

SAWYER & GARSTIN (E A Sawyer, Wm Garstin), Civil and Mining Engineers, U S Mineral Surveyors and Proprs El Paso Blue Print Co, 409-410-411 Hagerman Bldg, Tel Main 1279. (See adv.)

E. A. SAWYER WM. GARSTIN

SAWYER & GARSTIN

CIVIL AND MINING ENGINEERS

U. S. DEPUTY MINERAL SURVEYORS

Proprietors El Paso Blue Print Company

409-410-411 Hagerman Building Colorado Springs, Colorado
 Telephone Main 1279 P. O. Box 884

Saxon Alice, opr Colo Tel Co, bds 327 N Weber.
 —Cora B (wid George B), res 616 N Institute.
 —George B, died Mar 29, '09, age 42.
 Saxton, see also Sexton.
 —Elizabeth M, student, bds 536 W Dale.
 —Mary E, ironer C S Laundry, bds 536 W Dale.
 —Wm S, plasterer, res 536 W Dale. (Mrs Annie.)
 Sayano Y, miner Danville Coal Mine, bds Curtis P O.
 Saylor Mrs Hannah, maid 1205 Wood av.
 Sayona Sato, lab Pike View Coal Mine, bds Pike View.

SCHAAF JOHN H., hostler Sinton Rustic Home Dairy Co, res 129 S Prospect, Tel Black 561. (Mrs Henrietta E.)
 —Mabel L, bds 1006 E Monument.
 Schaaran John, millman, bds 510 S 6th (Colo City).
 —Katherine, stenog, bds 510 S 6th (Colo City).
 —Mary, student, bds 510 S 6th (Colo City).
 —Peter, mach, res 510 S 6th (Colo City).
 Schacde Paul E, chef Saddle Rock Rest, res 7 W Las Anamis.
 Schaefer, see also Shafer and Sheafor.

FINE CUTLERY
G. S. BARNES & SON PHONE MAIN 80
 111 E. PIKE'S PEAK AVE.

MUETH'S CANDIES, CAKES, ICE CREAM
 Where Quality is the First Consideration
 26 North Tejon Street.

SCH Colorado Springs, Colorado City and Manitou Directory. SCH 525

SCHAEFER JACOB, Propr Park Bakery, Bakery, Confectionery and Lunch Room, 214 N Tejon, Tel Main 728, rms Reed Bldg, Tel Main 1714.
SCHAEFER JOHN L., Real Estate, 14-15 Midland Blk, res 640 E Boulder. (Mrs Flora B.)
 Marian J, student, bds 640 E Boulder.
 Schaeffer Caroline (wid Joseph), res 428 Robinson (Colo City).
 Joseph, died July 5, '08, age 45.
 Mary A, ironer Cascade Laundry, bds 428 Robinson (Colo City).
 Schaefer Bessie M, tchr, bds 1115 Custer av.
 Louis D, res 1115 Custer av. (Mrs Anna M.)
 Schamel, see also Schemel.
 Peter M, res 820 S Conejos. (Mrs Mary.)
 Schamp Rea J, helper J R Stull, bds Adams crossing (Manitou).
 W Frank, lab, res Thomas (E Manitou). (Mrs Laura A.)
 Schano Peter N (Colyer & Schano), res 823 High. (Mrs Ada.)
 Shantz, see Shantz.
 Sharpe, see Sharp and Sharpe.
 Schatz Anna, res 119 E Willamette av.
 Edward, bds 119 E Willamette av.
 Louis, bds 119 E Willamette av.
 Schiauff Mrs Catherine, waiter J A Tar-ter, rms 111 N Pine.
 Peter C, lab, res 111 N Pine. (Mrs Katherine B.)
 Scheidt, see also Sheid.
 Minnie, deaconess 530 N Nevada av.

J. D. HILTBRAND
Sheet Music
 125 1/2 N. Tejon Tel. Main 913

Schefflee Gertrude, clk Kaufman & Co, bds 520 E Platte av.
 Schellenberger, see Schellenberger.
 Schellenger, see Schillingner.
 Schemel, see also Schamel.
 —Sophia E, moved to Denver.
 Schenk Jennie G, rms 520 E Kiowa.
 Scherer, see Sharer and Shearer.
 Scherff Earl C, clk Kaufman & Co, bds 219 N Nevada av.
 Schermock Anna, rms 25 N Corona.
 Scheurman Charles, musician, rms 116, E Boulder.
 Schick Baltser, bds 746 N Spruce.
 Schiebel Stephen, lab, bds 513 Robinson (Colo City).
 Schiehing Wm F, baker Star Bakery, rms 504 S Cascade av.
SCHIELE CHAS CIGAR CO., J D Charlton Pres and Treas, G L Bender V-Pres and Sec, Mnfrs and Jobbers of Fine Cigars, rear 18-20 S Tejon, Tel Main 807. (See adv.)
 Schiess Matilda, died Oct 11, '08, age 45.
 Schif Harry G, carp, Newton Lbr & Mfg Co, res 7 W Costilla. (Mrs Gertrude E.)

D. CHARLTON, Pres. & Treas. G. L. BENDER, Vice-Pres. & Sec.
THE CHAS. SCHIELE CIGAR CO.
 Mrs. and Jobbers of
FINE CIGARS
 18-20 SOUTH TEJON ST. PHONE MAIN 807

Mrs of
 "Amadora"
 "Rio Blanco"



AMADORA

"The Advertiser"
 5c Cigar

Phone Red 33 **ANTLERS TURKISH BATHS** 14 E. Bijou St.
CARL J. WENBERG, Graduate Masseur and Medical Gymnast. The Swedish "LING" System
 ALL KINDS OF BATHS

CREDIT
 LET US PROTECT YOUR CREDIT.
The GILES MERCANTILE Agency
 PHONE 461
 308-309-310 HAGERMAN BLDG.

EL PASO ICE & COAL CO.
 ARTIFICIAL ICE BEST COAL
 EL PASO DISTILLED WATER
 29 NORTH TEJON ST. PHONES 46 & 91

W. W. WILLIAMSON REAL ESTATE, LOANS,
 INSURANCE.
 19 East Pike's Peak Avenue. Phone 476

526 SCH R. L. POLK & CO'S. 1909 SCH

STILL the BEST
 Crosse and Blackwell's Chow Chow
O. E. HEMENWAY
 115 S. Tejon St.

Schiffke Rudolph, waiter, rms 36 W Bijou.
 Schildknecht Ralph, barber Kranz & Triffet, res 214 Jackson (Colo City). (Mrs Theodosia.)
 Schilling Alphonse P, foreman C M Ry, res 2023 Lincoln av. (Mrs Alice L.)
 —Leo, student, bds 2023 Lincoln av.
 Schillinger Mary A (wid Christian), res 917 E Costilla.
 —Urbie, student, bds 917 E Costilla.
 Schimek Edward J, bkpr, bds 25 N Spruce.
 Schisler Ammi H, salesman Russell-Gates Merc Co, res 712 E Boulder. (Mrs Cora G.)
 —Jesse M, patrolman Police Dept, res 922 S Tejon. (Mrs Cora.)
 —Joseph H, land atty, res 23 W 2d, Ivy-wild. (Mrs Johanna H.)
 Schlan David C, shoemkr Frank Gilberg, bds 209 S Wahsatch av.
 Schlegel Ambrose N, foreman Van Briggle Pottery Co, res 709 S Weber. (Mrs Mary A.)
 —Edward A, clk, res 404 N 15th. (Mrs Emma L.)
 —Josephine M, dressmkr, 709 S Weber, bds same.
 Schlegel Leo H, student, bds 709 S Weber.
 —Mamie J, student, bds 709 S Weber.
 Schlender Gertrude (wid August), res 610 S Nevada av.
 Schlesinger Bros (Isidore and Samuel), brick mnfrs, 17 W Huerfano, yds Mesa av bet 10th and 11th.
 —Isidore (Schlesinger Bros; Schlesinger & Harlan), res 1201 N Nevada av. (Mrs Sara R.)

Schlesinger Samuel (Schlesinger Bros; Schlesinger & Harlan), sec C Social Driving Club, rms 19A S Cascade av.
 —& Harlan (Samuel and Isidore Schlesinger, J L Harlan), contrs, 17 W Huerfano.
 Schlessinger Cyril F, student, bds 707 S Weber.
SCHLESSINGER RUBY P, Pianist and Music Teacher, Studio 707 S Weber, Tel Main 1789, bds same.
 —Wm, bksmith, 707 S Weber, res same (Mrs Christina.)
 —Wm E, tmstr, bds 707 S Weber.
 Schlenning Alexander, tailor L B Shodorow, bds 746 N Spruce.
 Schley Chalomer B, res 1 blk n of Lake av, Broadmoor. (Mrs Edith T.)
 Schlitz Joseph, Brewing Co, Charles Piper mgr, 132 Washington av (Colo City).
 Schlotter, see also Slaughter.
 —Charles A, cashr, bds 328 E Bijou.
SCHLOTTER JOSEPH F (Diamond Fuel Co), res 328 E Bijou, Tel Main 1556. (Mrs Clara S.)
 —Nancy (wid Joseph), res 328 E Bijou.
 Schlund Wm F, bksmith Rapson Coal Mine, res 1233 N Prospect. (Mrs Gertrude A.)
 Schneiser Charles E, meatctr Bors Bros, res 831 Jefferson (Colo City). (Mrs Orpha.)
SCHMELTEKOPF JOHANNA L, Graduate Masseuse and Nurse, Prices Reasonable, 233 N El Paso, res same. Phone Main 1868.
 Schmid Henry M, student Colo Coll, rms 817 N Cascade av.
 Schmidt, see also Schmitt, Smith and Smythe.
 —Adolph, ironwkr, res 725 S Wahsatch. (Mrs Mary H.)
 —Albert, mach, res 902 Rosita av (Colo City). (Mrs Mabel C.)
 —Catherine T, waiter, res rear 413 S Nevada av.
 —Mrs Christina, res 211 E Uintah.
 —Edward, student, bds 930 N Weber.
 —Fred, animal kpr Zoological Park, res same.
 —George A, lab, rms 721 Washington av (Colo City).

B. BENTON CABINET AND JOB WORK
 MY PRICES ARE THE LOWEST
 116 Exchange Place. Phone Red 233

for Original "Manitou" TABLE WATER
 and Ginger Champagne
 The Manitou Absolutely NATURAL AND PURE Beware of Substitutes
 Mineral Springs Co.

SCH Colorado Springs, Colorado City and Manitou Directory. SCH 527

Schmidt Henry, bartndr Jacob Schmidt, bds 931 Colorado av (Colo City).
 Henry J, chauffeur Colo Auto & Supply Co, bds 1414 Wood av.
 Hermann J, baker Henry Decker, rms 617 N Wahsatch av. (Mrs Josephine.)
SCHMIDT JACOB, Propr Jake Schmidt's Place, 612 Colorado av, (Colo City), Home Tel 8, res 931 same, Home Tel 34. (Mrs Bertha.)
 Joseph P, huckster, res 1616 Manitou Boul.
 Louise, bds 931 Colorado av (Colo City).
 Otto C, jeweler Ashby Jewelry Co, res 419 E Dale. (Mrs Ella F.)
 Peter J, carp, res 815 N Wahsatch av. (Mrs Clarinda.)
 Philip A, res 1632 Colorado av. (Mrs Christina.)
SCHMIDT WILHELM, Pianist and Teacher (Leschetizky Method), Studio 211 E Uintah, res same, Tel Main 1580.
 Schmidt's Hall, 612 Colorado av (Colo City).
SCHMIDT'S JAKE PLACE, Jacob Schmidt Propr, Beer Hall and German Delicatessen, Dealer in Imported Cheese, 612 Colorado av (Colo City), Home Tel 8.
 Schmidtko Emil W, hlpr C M Ry, bds 105 S 5th (Colo City).
 Schmill Adam, meatctr F C Hayman, res 536 E Bijou. (Mrs Anna.)
 Schmitt, see also Schmidt and Smith.
 Delphine, bds 1336 N Weber.
 Henry C, mason, res 212 S 13th. (Mrs Gertrude M.)
SCHMITT JACOB, Carriage and Wagon Manufacturer, Repairing of All kinds, 125-127 S Cascade av, Tel 640, res 330 E Bijou. (See adv under classified Carriage and Wagon Mnfrs.)
 Lucille, student, bds 1336 N Weber.
 Blanche, bds 1111 Colorado av.
 Oscar D, bds 321 N Tejon.
 Peter, contr, 15 Carpenters' Al, res 1111 Colorado av. (Mrs Marguerite L.)

For Cut Flowers
 call **CRUMP**
 Phone 500 511 E. Columbia

Schmitt Robert F, brklyr, res 1336 N Weber. (Mrs Hermina L.)
 Schnalensberg Mrs Helen, bkpr, bds 16 S Wahsatch av.
 Schneck Christian G, meatctr C O Koon, res 719 N Tejon.
 —Lydia P, res 719 N Tejon.
 Schneider, see also Snider and Snyder.
 —Anna B, tchr Liller School Annex, bds 218 E Uintah.
 —Carolyn G, bds 18 McKinley pl.
 —Edward C, tchr Colo Coll, res 218 E Uintah. (Mrs Elsie M F.)
 —Elizabeth C, bds 18 McKinley pl.
 —Everett J, student Colo Coll, bds 217 E Uintah.
 —Frances, student High School, bds 18 McKinley pl.
 —Fred H, stage mgr Fairyland, bds 18 McKinley pl.
 —Rev Henry A, pastor Calvary Church of the Evangelical Assn, res 1127 N Wahsatch av. (Mrs Maria N.)
 —H Ernst, foreman Out West P & S Co, res 223 E Monument. (Mrs Matilda.)
 —Irvine H, student, bds 1127 N Wahsatch av.
 —Jessie S, bds 1127 N Wahsatch av.
SCHNEIDER JOHN C, Local Mgr North Fork Land & F Co, Pres and Treas Interstate Inv & Realty Co, Sec and Treas Farmers Land & Loan Co, res 729 N Weber.
 —Leon N, student, bds 1127 N Wahsatch av.
 —Louise M, cook, rms 101 S Prospect.
 —Lizzie A (wid John), res 18 McKinley pl.
 —Oscar D, bds 321 N Tejon.
 —Mary F, student, bds 18 McKinley pl.
 —Maximilian, baker W N Burgess, res 409 N Nevada av. (Mrs Adele J.)

Oregon Short Line
 For all Western and Northwestern Points
 (SEE PAGE 5)

MAILING LISTS ALL KINDS ALL SECTIONS
 Address R. L. POLK & CO., Salt Lake City

Chris Pedersen Jobbing and Shop Work

Rear 20 E. Bijou Tel. Main 1639

528 SCH R. L. POLK & CO'S. 1909 SCH

- Schneider Rose E, artist, 729 N Weber, bds same.
 —Waldemar E, emp Antlers Hotel, bds 524 E Kiowa.
 —Walter, electr Ford Elec Co, res 524 E Kiowa.
 —Wm, carp Dannevik & Currie, res 1111 N Custer.
 —Wm C, student High School, bds 1127 N Wahsatch av.
 Schnell George, lab, res 821 N Spruce. (Mrs Maggie.)
 Schnitzius George W, millman Portland Mill, res 401 Hagerman (Colo City). (Mrs Ida B.)
 —Maude M, bds 401 Hagerman (Colo City).
 Schock Benjamin B, embalmer Hallett & Baker Und Co, res 1229 N Tejon. (Mrs Marietta.)
 —Mrs Elizabeth, res 522 S Weber.
 Schoeneich Sylvia H, student, bds 819 E Dale.
 Schofield, see also Scofield.
 —John, watchman, rms 512 N Weber.
 —John V, phys, 45 First Nat Bank Bldg, res 1210 N Tejon. (Mrs Belle.)
 —Mabel L, bds 1210 N Tejon.
 —Walter D, student Colo Coll, bds 1210 N Tejon.
 Scholes, see also Sholes.
 —James, watchman A T & S F Ry, bds 511 E Kiowa.
 Scholl Emma, stenog, bds Alta Vista Hotel.
 —Ular, carp C M Ry, res 103 Colorado av (Colo City). (Mrs Georgia C.)
 Scholton Harry A, printer Gazette, rms Everhart bldg.
 Scholz Jeanette, sec, bds 1829 N Nevada av.
 —Samuel B, real est, res 1829 N Nevada av. (Mrs L F.)
 —Samuel B jr, trav agt, bds 1829 N Nevada av.
 Schooler James M, contr, 115 S 15th, res same. (Mrs Agnes B.)
 —Thomas B, dairyman, res 120 Berkley, Roswell. (Mrs Mary E.)
 Schooling T Gratz, solr El Paso Cleaning & T Co, rms 18 N Weber.
 Schoonmaker Luther M, lab, res 819 N Pine. (Mrs Emma L.)
 Schott Augustus E, plumber N W Haas P & H Co, bds 750 E Cimarron.
 —Bertha, bds 750 E Cimarron.
 —Carl A, carp, bds 816 N Spruce.
 —Constantine E, carp, res 750 E Cimarron. (Mrs Lizzie.)
 —Gustave L, carp, res 239 N Franklin. (Mrs Anna B.)
 —Lawrence I, clk B G Robbins, bds 239 Franklin.
 —Minnie, bds 750 E Cimarron.
 Schottel Rudolph D, fireman, res 617 S 2d (Colo City). (Mrs Cora.)
 Schrader, see also Schroeder.
 —Mrs Cornelia, masseuse, bds 608 E Monument.
 —Fred C, pres C S Pressed & Fire Brick Co, bds Alta Vista Hotel.
 —Mrs Marie, domestic 315 E San Rafael.
 Schranz Frank P, eng A T & S F Ry, bds 514 S Nevada av.
 —Henry C, res 514 S Nevada av. (Mrs Margaret.)
 —Leona B, bds 514 S Nevada av.
 Schreenan Thomas A, moved to Florissant, Colo.
SCHREIBER FRANCIS F, County Assessor, Court House, Tel Main 237, res 301 Monroe (Colo City). (Mrs Marguerite.)
 —Frank Guy, lab, res rear 1411 Colorado av. (Mrs Claudia B.)
 —Kate, cook 524 N Tejon.
 —Leo, rms 226½ N Tejon.
 —Robert L, trimmer Wilbur Suit Co, res 1225 N Wahsatch av. (Mrs Helen E.)
 —Wm, insp C S & C C D Ry, bds 417 S Sierra Madre.
 Schrenz Frank, fireman A T & S F Ry, res 514 S Nevada av.
 Schriver Henry N, mach C S & C C D Ry, res 15 E Cimarron. (Mrs Bertha M.)
 Schroeder, see also Schrader.
 —Adam, carp C M Ry, res 114-N 4th (Colo City). (Mrs Anna.)
 —Bessie F, student, bds 114 Jefferson (Colo City).

COLORADO SPRINGS MOTOR CAR CO.

We sell REO'S, the car that's built for what happens.
 13 NORTH CASCADE AVENUE. PHONE MAIN 2214

BURGESS FANCY GROCERIES

112 North Tejon Street

SCH Colorado Springs, Colorado City and Manitou Directory. SCH 529

- Schroeder Charles W, cook Harvey Eating House, res 710 E Cucharras. (Mrs Anna.)
 Elizabeth M, clk, rms 302 E Platte av.
 Ethel B, bkpr Argust Bros, bds 114 Jefferson av (Colo City).
 Freda, domestic 26 Lake av, Broadmoor.
 Hermine A (wid Albert R), bds 631 N Wahsatch av.
 Ingrid (wid Paul J), music tchr, rms 631 N Wahsatch av.
 Paul J, died Jan 3, '09, age 31.
 Robert T, clk C M Ry, res 120 Lincoln av (Colo City). (Mrs Maude.)
 Theodore F, eng C M Ry, res 114 Jefferson (Colo City). (Mrs Kate C.)
 Troyer Robert E, painter, res 324 W Costilla. (Mrs Artie.)
 Schubarth Herman L, died Dec 16, '08, age 49.
 Shuck Michael E, cigar mnfr, 606 E Willamette av, res same. (Mrs Helena M P.)
 Schueler Fred G, foreman, bds 452 Manitou av (Manitou).
 —Jacob, mgr Ute Chief Mineral Water Co, 450 Manitou av (Manitou), res 452 same. (Mrs Fannie.)
 —Rudolph J, driver, bds 452 Manitou av (Manitou).
 —Virginia W, student Colo Coll, bds McGregor Hall.
 —Wm J, clk R J Floyd, bds 452 Manitou av (Manitou). (Mrs Kittie.)
 Schuetze Ernest P, taxidermist, 720 W Caramillo, res same. (Mrs Anna.)
 —Henry P, millman, res 1140 Lincoln av (Colo City). (Mrs Katie.)
 Schufrieder John, cond, res Nob Hill. (Mrs Julia T.)
 Schult Fred H, fireman C S Elec Co, res 548 E Bijou. (Mrs Clara E.)
 —Wm H, bds 548 E Bijou.
 Schuler, see Schueler.
 Schulte Adam, ydman Acacia Hotel.
 —Catherine C (wid Joseph), bds 810 E Willamette av.
 —Edwin H, died Dec 5, '08, age 29.

THE ANTLERS HOTEL

Thoroughly Fireproof Throughout
 EVERY MODERN CONVENIENCE
 BANQUETS AND BALLS A SPECIALTY
BEST RESTAURANT IN CITY

- Schultheiss Joseph, pop corn, rms 103 E Huerfano.
 Schultz, see also Shultz.
 —Mrs Lowella, bds Papeton.
 —Susanna (wid Rudolph), bds 636 E Monument.
 —Mrs Mary, bds 723 S Cascade av.
 Schum Frank S, painter, res 211 El Paso boul, Arensdale. (Mrs Anna.)
 Schumacher, see also Shumaker.
 —Albert (Schumacher & Geyer), res 525 S Nevada av. (Mrs Nellie J.)
SCHUMACHER & GEYER (Albert Schumacher, J S Geyer), Props Crescent Market, 135 E Huerfano, Tel Main 1824, and Keystone Market, 112 S Tejon, Tel Main 136.
 Schutt Ernest, binder Out West P & S Co, rms Y M C A.
 Schuyler Karl C (Schuyler & Schuyler), res Denver, Colo.
 —Walter F (Schuyler & Schuyler), res Denver.
 —& Schuyler (K C and W F), lawyers, 27 Giddings Bldg.
 Schwabe Ernest, florist Wm Clark, res 1118 E Uintah. (Mrs Winifred O.)
 Schwalbe Frank D, electr P P Hydro Elec Co, res 401 Pawnee av (Manitou). (Mrs Della.)
 Schwalenberg Mrs Helena P, bkpr C G Strang, res 16 S Wahsatch av.
 Schwanback Charles A, died July 22, '08, age 37.
 —Dora K (wid Herman E), rms 420 E Pike's Peak av.
 Schwartz, see also Swartz.
 —Bertha, clk D W Harris, bds 616 E Willamette av.
 —David, clk, bds 616 E Willamette av.
 —Fannie (wid Ignatz), res 616 E Willamette av.

PURE DRUGS

Tel. Main 1770

S. W. Cor. Cascade Ave. and Huerfano

PROMPT PHARMACY

QUICK SERVICE

R. B. Harper

REAL ESTATE EXCHANGES
 A SPECIALTY

16 S. Tejon St.

Tel. Main 1274

THE EL PASO ICE & COAL CO.
 ARTIFICIAL ICE BEST COAL
 EL PASO DISTILLED WATER
 29 NORTH TEJON ST. PHONES 46 & 91

COLO. MINERAL WATER CO.

J. R. BALLARD, Prop.
Telephone 583

PURE SPRING AND DISTILLED WATER FOR TABLE USE
AND WATER FOR MEDICINAL PURPOSES

THE EL PASO ICE & COAL CO.
 ARTIFICIAL ICE BEST COAL
 EL PASO DISTILLED WATER
 29 NORTH TEJON ST. PHONES 46 & 91

530 SCH

R. L. POLK & CO'S. 1909

SCH



- Schwartz Frances H, bds 605 Colorado av (Colo City).
- Henrietta, stenog Hagen & Cary F & F Co, bds 616 E Willamette av.
- John S (Doyle & Schwartz), res 1015 E Boulder. (Mrs Grace M.)
- Martin (M Schwartz & Co), res Indianapolis, Ind.
- M & Co (Martin Schwartz, Milton Braun), liquors, 606 Colorado av (Colo City).
- Samuel, died Aug 11, '08, age 28.
- Schwartzkoph Marguerite, student Colo Coll, bds 802 N Tejon.
- Schwarz Robert, minor, res 1404 Lincoln av. (Mrs Sophronia F.)
- Schwarzer Helen M, dressmkr, bds 2028 N Nevada av.
- Schwarztrauber Edna, student, bds 417 E Cache la Poudre.
- Walter J, salesman, res 417 E Cache la Poudre. (Mrs Clara H.)
- Schwaup George J, bds 623 E Willamette av.
- Schweikhardt Wm F (Johnston & Schweikhardt), res 214 Jackson (Colo City). (Mrs Effie L.)
- Schweitzer, see Switzer.
- Scibird Edgar A, public trustee, res 618 N Corona. (Mrs Ella.)
- George H, mining eng, bds 618 N Corona.
- Ralph E, student, bds 618 N Corona.
- Robyn, clk, bds 618 N Corona.
- Sclater, see also Slater.
- Wm L, tchr, Colo Coll, res Glen Eyrie rd 1 1/2 miles n of Colo City. (Mrs Charlotte.)
- Scoby F Vernon, driver C S Laundry, res 704 N Franklin. (Mrs M Belle.)
- Scofield, see also Schofield.
- David, res 121 S Nevada av.

- Scofield John E, dep sheriff, res 23 N Pine. (Mrs Edna J.)
- Wm (Scofield's Restaurant), res 121 S Nevada av. (Mrs Sadie E.)
- Wm G, electr U S R & R Co, res 11 Agate (Colo City). (Mrs Addie S.)
- Scofield's Restaurant (Wm Scofield, Lawrence), 123-125 E Huerfano.
- Scott Augustus W, died June 8, '08, age 26.
- Charles W, meats, 332 S Tejon, res 21 E Costilla. (Mrs Cora B.)
- Clifford, waiter Saddle Rock Rest, rms 311 1/2 N Tejon.
- Clifton C, student High School, bds 802 N Tejon.
- Clyde, cuffer C S T & L Co, rms 11 N Cascade av.
- Cyrus A, clk Seldomridge Grain Co, res 320 S Cedar. (Mrs Lina J.)
- Edgar E, painter, res 924 N El Paso. (Mrs Ella E.)
- Edward, porter, res 15 S El Paso. (Mrs May.)
- Mrs Elizabeth, res 327 E Cimarron.
- George F, photog Sode & Standley, rms 524 S Uintah.
- George W, student Colo Coll, bds 1608 N Tejon.
- Mrs Grace, moved to Eldorado, Kan.
- Helen D, opr Colo Tel Co, bds 200 Canon av (Manitou).
- Howard M, clk Spaulding House.
- James S, groceries and meats, 201 N Corona, res 827 E Monument. (Mrs Emma E.)
- James W, res 417 E Del Norte. (Mrs Isabelle A.)
- James W, prin Lowell School, res 224 E Yampa. (Mrs Evelyn B.)
- Jane C, opr Colo Tel Co, bds 200 Canon av (Manitou).
- John, res 711 N Nevada av.
- John, bds Union Printers' Home.
- John T, lawyer, res 823 N Corona.
- Mabel, domestic Union Printers' Home rms 322 E Monument.
- Margaret L (wid John), cook, res 332 S Conejos.
- Mary A (wid Frank F), res 524 E Uintah.
- Mary F (wid Graham M), res 329 Bijou.

Lawman's
EVERYTHING FOR EVERYBODY

600

Colorado Springs, Colorado City and Manitou Directory.

SEA 531

- Mary S (wid N Wick), res 112 Tyler pl.
- Robert A, clk Alexander Reibscheld, rms 17 E Huerfano.
- Rosalie H (wid Frank L), rms 110 N Weber.
- porter El Paso Club, rms 317 S Nevada av.
- Minnie E, domestic 330 S Nevada av.
- Walter T, blksmith F W McArthur, res 200 Canon av (Manitou). (Mrs Josephine.)
- plumber, rear 116 Exchange pl, res 311 E Willamette av. (Mrs Annie E.)
- Winfield W, Chief Fire Dept (Manitou), res 200 Canon av (Manitou).
- Winfield W jr, clk A M Wilson, bds 200 Canon av (Manitou).
- SCOTTISH UNION & NATIONAL** Insurance Co (of Edinburgh), Lockhart & Carpenter, Agts, 13 El Paso Bank Bldg.
- Walter Willard E (Ashley & Scriptor), res 329 Colorado av (Colo City). (Mrs Maude A.)
- Wm Amelia C (wid Wm H), res 630 N Cascade av.
- Artha C, bds 630 N Cascade av.
- Maude C, bds 630 N Cascade av.
- Wm R, died Oct 14, '08, age 42.
- Daniel J, phys, 1129 N Nevada av, res same. (Mrs Virginia H.)
- Elizabeth I, bds 617 S Tejon.
- SURR HARRY A**, Real Estate, Loans, Insurance, Notary Public, 7 Nichols Blk (20 S Tejon), Tel Black 723, res 617 S Tejon. (See right top lines.)

Complete Outfitters for Boys
Phone Main 467

Phone 1034
Ford Electric Co.
 7 1/2 S. CASCADE AVE.
 We Repair Motors, Elevators, Lights, Tele-
 phones, Bells and Anything
 Electrical or Mechanical

- Seabrook Wm R, carp, res 243 N Institute. (Mrs Nellie M.)
- Seager, see Seger.
- Seaman E Vernon, lab, res 127 E Vermijo av. (Mrs Rachel J.)
- Seaport Charles, mach, res 1412 Washington av. (Mrs Sophia M.)
- Searl Albert D, moved to Casper, Wyo.
- Susan J (wid Albert D), res 1149 Lincoln av (Colo City).
- Searle Mrs Mary E, died Aug 2, '08, age 83.
- Sears Alexander H, bkbndr Out West P & S Co, res 832 E Willamette av. (Mrs Ida M.)
- Caroline, dressmkr, rms 222 N Tejon.
- Clarence D, organist Grace Epis Church, res 919 E St Vrain. (Mrs Carolyn B.)
- Estelle B (wid Charles D), res 919 E St Vrain.
- Louis A, actor, bds 832 E Willamette av.
- Nina D, clk Wilbur Suit Co, bds 832 E Willamette av.
- Warren F, with Wm P Bonbright & Co, res 216 N Cascade av.
- Walter W, huckster, res 222 E Las Animas. (Mrs Rilla M.)

H. A. SCURR

Real Estate, Insurance, Investments and Loans
 NOTARY PUBLIC

PHONE BLACK 732 20 SOUTH TEJON STREET
 Colorado Springs, Colorado

THE HYDE PAPER CO.

100-102 S. Victoria Ave.
 Pueblo, Colo.

Mapping Paper, Paper Bags, Writing Paper, Twine, Printers' Supplies, Stationery

THE H. A. GAEBEL ENGRAVING CO.
 MAKERS OF GOOD CUTS ONLY FOR PRINTING PURPOSES
 PUEBLO, COLORADO.

412 1/2
 SANTA FE
 AVE.

20 P. O. BUILDING

WITH GUARANTEED WATER RIGHTS
 F. W. COAKLEY

PHONE MAIN 1452

SAN LUIS VALLEY LANDS

THE EL PASO ICE & COAL CO.
 ARTIFICIAL ICE BEST COAL
 EL PASO DISTILLED WATER
 29 NORTH TEJON ST. PHONES 46 & 91

ENTERPRISE FURNITURE CO. Phone Main 1264
 FURNITURE, CARPETS, DRAPERIES, ETC. 129-131 E. HUERFANO ST.

532 SEA R. L. POLK & CO'S. 1909 SEL

**Grewell & Conway
 COAL CO.**

Handle the highest grade of coal mined
 Office Phone Main 1271 Yard Phone Main 2149
 110 N. Tejon St. 326 W. Huerfano St.

Seaton James R, with J C St John P & H Co, res 214 E Las Vegas. (Mrs Minnie H.)
 Seavey Charles L, hlpr C M Ry, bds 108 N 4th (Colo City).
 —George A, died Sept 25, '08, age 54.
 —Wm L, pumpman U S R & R Co, res 108 N 4th (Colo City). (Mrs Minnie E.)
 Seay Anna, bds 514 N Cascade av.
 —Mrs Clara, bds 514 N Cascade av.
 Sebralle Katherine L, student High School, bds 218 E Espanola.
 Sebring Joseph L, bkpr Standard Elec Co, bds 842 E Platte av.
 —Mabel E, student High School, bds 842 E Platte av.
 —Wm L, contr, 842 E Platte av, res same. (Mrs Esther A.)
 —W Merle, clk B G Robbins, bds 842 E Platte av.
 Sebron Phebe (wid Patrick), res 723 E Dale.
 Sechorn Robert, waiter, rms 414 S Wahsatch av.
 Sechrist Edith M, tchr Roswell School, bds 2426 N Weber.
 —Raymond T, tchr Steele School, bds 2426 N Weber.
 —Thomas E, carp, res 2426 N Weber. (Mrs Sophia A.)
 Second Congregational Church, 405 S Tejon.
 —Presbyterian Church, 15th se cor Washington av.
 Secret Organizations, see pages 58 to 63.
SECURITY ABSTRACT & TITLE
 Co, W H Bacon Pres, W A Easton Sec and Treas, Office Basement Court House, Tel Main 737.

SECURITY FIRE INSURANCE
 Co (of New Haven, Conn), Seldomridge Realty Co Agts, 23 1/2 N Tejon
 Seddon Elizabeth C, clk S T Seddon, bds 431 N Weber.
SEDDON SAMUEL T, Importer, Fine Arts, Artists' Supplies, Printing Etc, 129 1/2 N Tejon, Tel Main 1387, res 431 N Weber.
 Seden Fred, gardener Nordrach Park, res same.
 Sederlund Mrs Lillie C, dressmkr, 608 E St Vrain.
 Seeds Wm A, clk C S & C C D Ry, 412 E Yampa. (Mrs Frances M.)
 Seeley Burns L, foreman Elite Laundry, res 826 E Monument. (Mrs Sylvia D.)
 —Frank, mining, res 120 E Willamette av. (Mrs Grace L.)
 —Frona, domestic 106 E San Rafael.
 Segalia Josephine, nurse Glockner Sanitarium.
 Segelhaun Albert W, clk Hibbard & Co, bds 515 N Nevada av.
 Seger Frank, trucker Union Depot, 116 W Cimarron.
 Seibert, see Seivert.
 Seidel Nannie, domestic 24 E San Rafael.
 Seiser Mrs Elnora, student Central Bus Coll, bds 226 N Tejon.
 Seitz George C, repr T G Potter, 710 E Cache la Poudre. (Mrs Florence A.)
 Seitzinger John W, driver, res 17 1/2 Washington av. (Mrs Mae.)
 Seivert, see also Seyffert.
 —Frank J, hlpr C S L & P Co, bds E Vermijo av.
 —George P, clk Hemenway Carriage Co, res 21 E Vermijo av. (Mrs Lotie C.)
 —Mary E (wid Peter), res 17 E Vermijo av.
 Seldomridge Charles B, pres Seldomridge Grain Co, res 1715 Wood (Mrs Bessie W.)
 —Gerard B, student Colo Coll, bds 10 N Nevada av.

CALL PHONE 56 **CASCADE AUTO & SUPPLY CO.**
 AUTO LIVERY { Experienced Drivers
 Furnished

A. B. WILLIAMS & CO.—REAL ESTATE J. H. WILSON
 LOANS, INSURANCE
 13 1/2 N. Tejon St. Tel. Main 1260

SEL Colorado Springs, Colorado City and Manitou Directory. SEY 533

Seldomridge Grain Co THE, C B Seldomridge Pres, H H Seldomridge V-Pres and Treas, A D Armstrong Sec, Flour, Hay, Grain, Salt and Seeds, 108 S Tejon, Tel Main 12.
 Serry H, v-pres and treas Seldomridge Grain Co, res 1015 N Nevada (Mrs Irene B.)
 Serman Mrs Bessie, clk J D Hietbrand, res 312 N 3d (Colo City).
 —Rena, res 22 E Del Norte.
SIGMAN, PHILIPS TOBACCO Co (S M Seligman, J Philips), Props Broadway Cigar Store, Wholesale and Retail Cigars, Smokers' Articles, Pipe Doctors, 26 1/2 S Tejon, Tels Main 1245 and 2257.
 Robert B, clk Seligman, Philips Tobacco Co, res 318 E Pike's Peak av. (Mrs Elizabeth L.)
 Samuel M (Seligman, Philips Tobacco Co), res 318 E Pike's Peak av.
 —Fred L, brkman C M Ry, rms La Veta.
 Otto R, eng C M Ry, res 1406 Lincoln av. (Mrs Jennie.)
 —Mrs Nancy J (wid John C), res 431 S Sierra Madre.
 —Margren Hannah (wid Casper W), grocer, 748 N Walnut, res 744 same.
 —Mrs F Gertrude, bds 428 E San Miguel.
WILLIS CLINTON W, Pres and Mgr Manitou & Pike's Peak Ry Co, 710 E Cache la Poudre, Tel Manitou 25, res 1431 N Tejon, Tel Main 2354. (Mrs Jessie L.)
 Frank L, rancher, res Glen Eyrie rd 1/2 mile n of Colo City. (Mrs Mabel.)
 —Fred L, switchman D & R G R R, bds 128 N Chestnut.
 —Henry, lab, res 610 S Baltic. (Mrs Rebecca.)
 —John W, tmstr, res 428 Rosita av (Colo City). (Mrs Ollie.)
 —Margaret, student Colo Coll, bds 1431 N Tejon.
 —Wheeler, student High School, bds 1431 N Tejon.
 —Wm L, student High School, bds 1431 N Tejon.

Haigler Realty Co. "Our Hobby"
 San Luis Valley Irrigated Lands
 OFFICES, 1-2-3-0-8 BARNES BUILDING
 113 1/2 E. PIKE'S PEAK AVE.

DRUGS
 soon become impure if means are not taken to keep them pure. We store our drugs perfectly
THE OWL DRUG CO.

Selman Albert, lab, res 327 S Sahwatch.
 Semple Wm, painter, res 9 E Vermijo av. (Mrs Laura T.)
 Senta Joseph, lab, bds 322 S 6th (Colo City).
 Serat Mrs Edith M, res 1121 N Nevada av.
 Serber Olive, emp Star Laundry, bds Pike View.
 Sermon Harry W, died Aug 20, '08, age 20.
 Setchfield George A, driver Crissey-Fowler Lbr Co, res 324 S Sahwatch. (Mrs Della.)
 Settle Josie (wid John H), res 417 S Sierra Madre.
 —Otho B, miner Danville Coal Mine, res 2813 N Cascade av. (Mrs Julia.)
 —Roscoe C, cashr Grier's Hotel, bds 417 S Sierra Madre.
 —Wm O, tmstr, bds 417 S Sierra Madre.
 Seazer Lumina (wid John M), bds 616 W Kiowa.
 Seven Falls The, Cheyenne Canon.
 Seventh Day Adventist Church and School, 640 E Willamette av.
 Seviak Anna, tchr, bds 230 S Tejon.
 Sevitz James A, pub Manitou Journal, 119 Manitou av (Manitou), res Pawnee av, 3 s of High (Manitou). (Mrs Ethel M.)
 Seward P Ohmer, clk B G Robbins, res 716 W Huerfano. (Mrs Bessie.)
 Sewell Thomas L, student Central Bus Coll, bds 409 Lincoln av (Colo City).
 —Wm B, checker Union Frt Depot, res 320 N El Paso. (Mrs Minnie B.)
 Sexton, see Saxon and Saxton.
 Seyffert, see also Seivert.
 —Otto W, clk, res 524 N Weber. (Mrs Bird.)

OTIS ELEVATORS
 OPERA HOUSE BLOCH DENVER, COLO.
 For Passenger and Freight Service. All Types. For Catalogue and Information Address, OTIS ELEVATOR CO.

ARTIFICIAL ICE BEST COAL
EL PASO DISTILLED WATER
29 NORTH TEJON ST. PHONES 46 & 91
EL PASO ICE & COAL CO.

The Robinson Drug Co. *Finest line of Drugs and*
THE BUSY CORNER *Drug Sundries in the City*
Prompt Delivery. Phone 4

534 SEY R. L. POLK & CO'S. 1909 SHA

KENTUCKY STABLES
BOARDING
STABLE
 121 E. Bijou St. Phone 568

SHACKLEFORD HARRY
 (Shackleford & Fry), rms 14
 Bijou, Tel Black 13. (Mrs Char
 lotte C.)
SHACKLEFORD & FRY (H. & J.)
 Shackleford, A C and M M Fry
 Trunks, Valises, Saddlery, Harness
 and Leather Novelties, 18 E Pike
 Peak av, Tel Main 574. (See adv)

Shackleford & Fry

Makers of

Trunks, Bags, Valises, Leather Novelties

Harness and Fine English Saddlery a Specialty

18 EAST PIKE'S PEAK AVE. Horse Goods
Colorado Springs, Colo. of Every Description

<p> Robes Blankets </p> <p> Seymour Clara B, student Colo Coll, bds 612 Franklin. --Elder E, tmstr, res 2506 N Weber. (Mrs Ella H.) --Harry H, houseman 1023 N Weber. --James, houseman 705 N Nevada av. --Julia T (wid Richard), res 202 Colo rado av (Colo City). --Leila A, dressmkr, bds 612 N Frank- lin. --Luther C, lab, bds 612 N Franklin. --Lynden (E H Witherell & Co), res 315 N Weber. (Mrs Grace A.) --Martin, tmstr Glen Eyrie. --Matthew O, tchr, bds 612 N Frank- lin. --Merriman, porter Alta Vista Hotel, res 552 E Moreno av. (Mrs Lena S.) --Wm M, rancher, res 612 N Franklin. (Mrs Bettie.) Shackleford Earl J, clk O C Shackleford, bds 122 Lincoln av (Colo City). --Owen C, grocer, 416 Colorado av (Colo City), res 122 Lincoln av (Colo City). (Mrs Eunice E.) </p>	<p> Shadford Charles A, student High School, bds 1211 N Franklin. --Eugene S, student High School, bds 1211 N Franklin. --Wm M, carp, res 1211 N Franklin (Mrs Margaret B.) Shafer, see also Schaefer and Sheafor. --Mrs Dollie, res 105 S 5th (Colo City). --Edward G, billiards, 516 1/2 Colorado av (Colo City), res 301 Lincoln (Colo City). (Mrs Hattie K.) --Heleen, bds The Cheyenne. --Henry S, mach C M Ry, bds 32 Jeffe- son (Colo City). --Ira E, cond C S & I Ry, rms 620 Tejon. SHAFER LORENZO H, Propr The Cheyenne, Nicely Furnished Rooms, Pike's Peak av ne cor Cascade Tel Main 824. (Mrs Laura L.) --Louis A, flue welder C M Ry, res Jefferson (Colo City). (Mrs Pe- melia.) --Mabel A, student, bds 32 Jeffe- son (Colo City). Shaffer Joseph, died July 19, '08, age 47. --Samuel D, died July 4, '08, age 47. </p>
---	--

THE RETAIL GROCERS' AND BUTCHERS' ASS'N
 For the Protection and Promotion of the Retail Trade
THE HANCOCK-LOVE MERCANTILE AGENCY
 El Paso Bank Building Mgrs. Credit Department Telephone Main 110

E. G. PASTER Contractor and Builder
 SHOP 4 EAST KIOWA Phone 801
 Residence Phone 967
 SHA Colorado Springs, Colorado City and Manitou Directory. SHA 536

536 SHA

MANITOU LIVERY AND TRANSFER CO.
 Manitou, Colo.
 OFFICE STABLE
 225 Manitou Avenue 111 Manitou Avenue
 Phone Manitou 9 Phone Manitou 4

Shago Frank, lab U S R & R Co, res
 Pike-View.
 Shandrek Michael, miner Curtis Coal
 Mine, bds Curtis P O.
 Shane Adelbert, concrete wkr, rms 122
 E Cucharas.
 Ellis, died Jan 21, '09, age 75.
 Shanholtzer Guy, student High School,
 bds 313 N Nevada av.
 Ralph, bkjr El Paso Nat Bank, res
 313 N Nevada av. (Mrs Susan L.)
 Shanks James C, insp, res 1611 N
 Weber. (Mrs Mary A.)
 Shannon Eva, tchr Garfield School, res
 205 Cheyenne av.
 Gold Mining Co, H H Mitchell sec,
 4 Giddings Bldg.
 Shantz Abraham K, carp, res 2004 Arm-
 strong av. (Mrs Mary E.)
 Fred H, messr C S Mining Stock Assn,
 bds 2004 Armstrong av.
 Shapcott Edith M, student High School,
 bds 316 E Uintah.
 Mabel J, student Colo Coll, bds 316 E
 Uintah.
 Martha B (wid Wm G), res 316 E
 Uintah.
 Wallace G, student Colo Col, bds 316
 E Uintah.
 Shapiro Albert, clothing, 19 E Huerfano,
 res 529 N Wahsatch av. (Mrs
 Helen.)
 Cecelia T, bds 529 N Wahsatch av.
 Dora H, student High School, bds
 529 N Wahsatch av.
 Ettie, student, bds 529 N Wahsatch
 av.
 Shapleigh Roger W, mining eng, res
 1924 N Nevada av. (Mrs Serna G.)
SHAPLEY CHARLES W, Barber,
 Hair Cuting 25c, Shaving, 10cc, De
 Luxe Hair Tonic, Shampooing, and
 Massage, 7 S 5th (Colo City), res
 427 Plateau av (Colo City). (Mrs
 Nellie M.)
 --Eleanor M (wid Albert), res 504
 Plateau av (Colo City).
 --Sherman A, lab, bds 504 Plateau av
 (Colo City).
 Sharer, see also Shearet.

Sharer Edward C, private sec J R Mc-
 Kinnie, sec Ajax Brick & Tile Co,
 and Pike's Peak Fuel Co, res 1418
 N Tejon. (Mrs Myrtle.)
 Sharp Andrew R, res 1206 S Nevada av.
 (Mrs Ruth.)
SHARP ARTHUR G, Pres Exchange
 Nat Bank, International Realty Co,
 V-Pres C S & I Ry Co and Treas
 Board of Education, res 1609 N Ne-
 vada av, Tel Main 379. (Mrs Louie
 M.)
 --Floyd M, student, rms 1030 Colorado
 av.
 --Mrs Grace, emp Van Briggie Pottery
 Co, res 1124 N Weber.
 --Roy, driver Hose & Ladder Co No 2,
 res 1124 N Weber. (Mrs Grace.)
 --Roy M, student Colo Coll, bds 1609 N
 Nevada av.
 --Wm A, clk Crescent Grocery, rms
 Gough Hotel.
 Sharpe Clio V, student Colo Coll, bds
 McGregor Hall.
 --Vesta, student Colo Coll, bds McGre-
 gor Hall.
 Shattuck Allen L, laund, bds 220 Center.
 --Anna L, laund, bds 220 Center.
 --Benjamin C, moved to Seward, Neb.
 --Ida M (wid John), res 220 Center.
 --LeRoy A, bds 220 Center.
 --Olive G, laund, bds 220 Center.
 Shaub, see Shobe.
 Shaul Edna R (wid Howard), bds 12
 N Spruce.
 Shaw Benjamin, miner Curtis Coal Mine,
 bds Curtis P O.
 --Benjamin F, waiter El Paso Club.
 --Bettie (wid Henry), bds 603 N
 Spruce.
 Shaw Charles C, carp, Newton Lbr &
 Mfg Co, res 214 S Weber. (Mrs
 Jessie V.)

Oregon Short Line
For all Western and Northwestern Points
 (SEE PAGE 5)

Machine Repairing OF ALL KINDS and AUTO REPAIRING
 DONE PERFECTLY BY
FRANK F. BUMSTEAD & CO.
 REAR OUT WEST BUILDING

The Moyer Realty Co.

Real Estate Sales, Rentals,
Exchanges

208 DeGraff Building

- Shaw Charles P, res 105 Manitou Boul (Colo City).
 —Mrs Effie E, clk, res 602 E Boulder.
 —Eugene L, res 221 Victoria av. (Mrs Mary.)
 —George P, clk Union Frt Dept, bds City Hotel.
 —Glenn W, student Colo Col., bds 1338 Weber.
 —Gordon J, baker D W Smith, res 1004 N Cedar. (Mrs Libbie M.)
 —Henry R, driver, res 215 E Mill. (Mrs Ivy M.)
 —I Reed, solr, rms The Cheyenne.
 —Mrs Jessie M, propr Shaw's Toilet Parlors, 29 N Cascade av, rms 30 N Tejon.
 —Jonathan M, mgr Acquaintance Adv & Pro Co, 21 Giddings Bldg, res 919 N Royer. (Mrs Margaret F.)
 —Lewis E, lab U S R & R Co, res 1622 N Wahsatch av. (Mrs Minnie E.)
 —Lloyd L, student High Schol, bds 1338 N Weber.
 —Louis, lab, bds 1229 S 5th (Colo City).
 —Louis E, bds 432 N Nevada av. (Mrs Hattie A.)
 —Margaret (wid Wm), res 114 Elk (Manitou).
 —Mrs Martha L, bds 815 N El Paso.
 —Price, clk, bds 602 E Boulder.
 —Wm F, dentist, 9 Barnes Bldg, rms 320 N Tejon. (Mrs Jessie M.)
 —Wm G, res 1338 N Weber. (Mrs Julia A.)
SHAW'S TOILET PARLORS, Mrs Jessie M Shaw Propr, Hairdressing, Marcel Waving, Manicuring, Chiropody, Scalp and Facial Treatment a Specialty, 29 N Cascade av, Tel Main 665.
 Shay Mrs Helen, bds 1323 N Nevada av.

- Sheafor, see also Schaefer and Shafer
 —Clarence W (Christopher & Sheator) res 1415 S Tejon. (Mrs Delma.)
 —Harriet J, bds 122 E Uintah.
SHEAFOR HON JOHN W, Judge District Court, Court House, res 122 E Uintah, Tel Main 162. (Mrs Kate.)
 Shean, see also Sheehan.
 —Carrie, res 423 E Dale.
 Sheard Emma F (wid Seth), res 416 E Cache la Poudre.
 Sheard Florence E, bds 416 E Cache la Poudre.
 —Irva A, clk Whitney & Grimwood, bds 416 E Cache la Poudre.
 —Sadie R, clk Giddings Bros, bds 416 E Cache la Poudre.
 Shearer, see also Sharer.
 —Mrs Dorcas E, res 902 E Cimarron.
 —Harvey G, hlpr, res 415 S 11th. (Mrs Annie.)
 —James P, sec and treas Perkins-Shearer Co, res 1516 N Nevada av.
 —Jeremiah E, bds 630 N Wahsatch av (Mrs Jennie.)
 —Louis, moved to Denver.
 Shears Judson L, res 8 Lincoln av (Colo City). (Mrs M'nerva E.)
 Sheedy Ellen (wid Thomas), res 1118 Custer av.
 Sheehan, see also Shean.
 —Caroline, domestic A B Hodgetts, bds 27 1/2 N Wahsatch av.
 —Edward D, ry agt, bds 2228 Rock Island av.
 —Ella (wid John T), tchr, res 712 N Spruce.
 —Frank J, chauffeur, res 117 E Jefferson. (Mrs Octavia C.)
 —Hannah (Misses Sheehan), res 724 N Nevada av.
 —Mary (Misses Sheehan), res 724 N Nevada av.
 —Misses (Hannah and Mary), boarding, 724 N Nevada av.
 —Patrick J, moved to Denver.
 Sheehanoffer Edward, tailor, bds 1827 N Weber.
 Sheer Azile, student, bds 634 E Boulder.
 —John, res 634 E Boulder. (Mrs Annie.)

P. MARTIN & CO. Insurance and Rentals

126 E. Pike's Peak Ave. Tel. Main 394

- Martin, student High School, bds 634 E Boulder.
 —Marion John E, millman, res 510 S 6th (Colo City).
 —Mathèrine, stengg, 7 Midland Blk, bds 510 S 6th (Colo City).
 —Peter, emp Golden Cycle Mill, res 510 S 6th (Colo City).
 —Thomas A, moved to Florissant, Colo.
 —Wm Henry P, lab, E R Ripley, res 1140 Lincoln av (Colo City). (Mrs Kate.)
 —William, laund, bds 1140 Lincoln av (Colo City).
 —Wm H, millman U S R & R Co, res 320 Jackson (Colo City). (Mrs Laura E.)
 —Wm H, millman U S R & R Co, res 1014 Jefferson (Colo City). (Mrs Ida M.)
 —Wm George W (Sheff & Riggs), res 811 E Cache la Poudre. (Mrs Rose E.)
 —Wm Riggs (G W Sheff, E W Riggs), bicycles, 825 N Tejon.
 —Wm, offer, see also Schaefer and Shafer.
 —Elmer E, carp Peter Schmitt, res 411 W Kiowa. (Mrs Olga E.)
 —Louise M, binder, bds 411 W Kiowa.
 —Wilhelmina G, clk J D Hiltbrand, bds 411 W Kiowa.
 —Wm, see also Scheidt.
 —Wm H, plumber F S Priess, rms Hotel Kennebec.
 —Shelley Helen H, student, bds 803 E Kiowa.
 —Homer B, messr W F & Co Exp, bds 1601 N Royer.
 —Isaac N, res 1601 N Royer. (Mrs Ida S.)
 —Katherine R, student High School, bds 803 E Kiowa.
 —Golden Clara E, copyist County Clk, bds 321 W Kiowa.
HELDON ELROY C. County Clerk and Recorder, Court House, Tel Main 605, res 321 W Kiowa. (Mrs Emma.)
 —Jessie M, student High School, bds 321 W Kiowa.
 —Heldon Albinus Z, res 1 Colorado av (Colo City).

W. I. LUCAS

BICYCLES AND
REPAIRING

119 N. Tejon St. Phone Main 900

- Sheldon Charles T, civ eng, res 1342 N El Paso. (Mrs Florence A.)
 —Edgar A, bds 1 Colorado av (Colo City).
 —Homer L, lab, res 942 S Conejos. (Mrs Margaret V.)
 —Orpha, student High School, bds 942 S Conejos.
 Shell, see Shells.
 Shellenberger Abbie L, student High School, bds 715 N Prospect.
SHELLENBERGER CHARLES N, Physician, Nose, Throat and Lungs, Suite 15-16 First Nat Bank Bldg, Tel Main 509, Hours 9:30 to 12 a m, 1:30 to 4 p m, Sundays by Appointment, res 717 N Tejon, Tel Main 1229. (Mrs Laura B.)
 —G Eloise, student Colo Coll, bds McGregor Hall.
 —Henry C, chemist Portland Mill, bds 717 N Tejon.
 —John F, lineman, res 705 E Costilla. (Mrs Harriet L.)
 —Samuel E, stockman, res 715 N Prospect. (Mrs Addie C.)
 —Wm D, driver Hose Co No 2, res 918 N Corona. (Mrs Catherine.)
 Shelley Wm J, tmstr I J Morse, res 1416 S Pine. (Mrs Kate.)
 Shellinger, see Schillinger.
 Shells Byron C, miner, res 322 N Nevada av. (Mrs Margaret R.)
 Shelton Alma, student High School, bds 835 E Cache la Poudre.
 Shelton Andrew W (Shelton & Smith), res 750 E Kiowa. (Mrs Elizabeth.)
 —Anna M, tchr, bds Boulder, Nob Hill.
 —Rev Irwin H, moved to Falcon, Colo.
 —Bessie M, bds 750 E Kiowa.
 —Charles F, carp, res 912 E Cimarron. (Mrs Theresa.)

THE TELEGRAPH

HAS IT FIRST--
COSTS LESS--
IS THE BEST

ARTIFICIAL ICE BEST COAL
EL PASO DISTILLED WATER
29 NORTH TEJON ST. PHONES 46 & 91
THE EL PASO ICE & COAL CO.



GET ON PIKE'S PEAK
AND SEE HOW THE EARTH IS BUILT
IT IS THE GRANDEST TRIP ON EARTH

Read "The Gazette" Every Morning in the Year at Your Door, for 60c Per Month
ALL THE WORLD NEWS ALL THE LOCAL NEWS ALL THE BARGAIN NEWS

ARTIFICIAL ICE BEST COAL
EL PASO DISTILLED WATER
29 NORTH TEJON ST. PHONES 46 & 91
THE EL PASO ICE & COAL CO.

The Houston Lumber Co.

20 to 32 West Vermijo Ave.
TELEPHONE MAIN 102

Wholesale and Retail
LUMBER AND MILL WORK

538 SHE

R. L. POLK & CO'S. 1909

SHE



REAL ESTATE INSURANCE LOANS
PHONE MAIN 209
23 1/2 N. TEJON ST.

Shelton Elsie L, student High School, bds Boulder, Nob Hill.
—Eugene W, moved to Rocky Ford.
—Frank, emp Curtis Coal Mine, bds Nob Hill.
—Frank C, janitor, res 326 W Willamette av. (Mrs Elizabeth A.)
—Ida M, student, bds Boulder, Nob Hill.
—Leo Anna, student, bds 750 E Kiowa.

Shenandoah Valley Mining Co, Wash Abbey sec, 304 Colo Bldg.
Shenkapaui Peter P, bds 732 Colorado av (Colo City).
Shepard Evan L, student Colo Coll, bds 105 W Cheyenne rd.
—E Morse, fireman C M Ry, res 814 Colorado av.
—Harriet (wid James H), res 121 Grant av.
—Ralph L, brkman C M Ry, res 513 Kiowa. (Mrs Mamie B.)
—Wm, died July 13, '08, age 43.
SHEPARD WM A, M D, Specialist Lungs, Throat, Heart, Office Suite 48 First Nat Bank Bldg, Tel Main 1181, Hours 1 to 5 p m, res Tent Cottage Sanatorium, 105 Cheyenne rd, Ivywild, Tel Main 1003. (Mrs Eva G.) (See adv.)

Tent Cottage Sanatorium for Tuberculosis



These Tent Cottages are ideal homes for those who have lung trouble. Pure air, abundant sunshine, pleasant surroundings, electric lights, water in the kitchen, all accompanied by successful treatment.

105 CHEYENNE ROAD

About ten minutes' ride from Pike's Peak Avenue City office, Suite 48 Bank Building. Office Phone 1181. Sanatorium Phone 1003.

DR. W. A. SHEPARD,
Medical Director.

Shelton Margaret L, nurse, bds Boulder, Nob Hill.
—Newton, res Boulder, Nob Hill. (Mrs Kate A.)
—Nina I, nurse, bds Boulder, Nob Hill.
—Mrs Rosa, res 835 E Cache la Poudre.
—Samuel, student Colo Coll, rms Hagerman Hall.
—Wiley J, moved to Denver.
—& Smith (A W Shelton, J M Smith), real est, 7 P O Bldg.
Shemwell Walter W, moved to Riverside, N M.
SHEMWELL WM D (Patton Realty Co), res 727 N Wahsatch av, Tel Main 2429. (Mrs Henrietta P.)

Shepard Anna M (wid E McGeorge), res 409 N Royer.
—Annie, bds 11 Boulder cres.
—A Newton, watchman, res 207 Custer av.
—Henry L (Tucker, Ballard & Co), res Cripple Creek, Colo.
—Mrs Lillian B, moved to St Louis, Mo.
—Sallie, cook, bds 1325 N Cascade av.
—Wm J, lab, bds 315 E Costilla.
Shepp Albert, moved to Baltimore, Md.
Sheppard Wesley, butcher, res 232 E Washington. (Mrs Margaret L.)
—Wilbur S, electr, bds 232 E Washington.
Sherba John, miner Curtis Coal Mine, bds Curtis P O.

TUBERCULOSIS

CLIMATE NEVER CURES but sometimes arrests Tuberculosis. The "BENSONIZER" System of treatment positively CURES and you can live in any climate

"Bensonizer" Cure 130 E. Kiowa St.

H. A. SCURR,

INSURANCE:
FIRE, LIFE AND ACCIDENT

NOTARY PUBLIC

Phone Black 732 20 S. Tejon St

SHE

Colorado Springs, Colorado City and Manitou Directory.

SHE 539

Sherbak John, millman, res 322 Howbert (Colo City). (Mrs Anna.)
Sheridan Barney, baker, bds 24 N Sierra Madre.
Shand & Irrigation Co, O H Shoup sec, 120 N Tejon.
Patrick H, shoemkr, 9 W Huerfano, res same.
Sheriff's Office, Court House.
Sherlock Clara M (wid Wm), boarding, 110 S Conejos.
Sherman Allie J, bds 22 E Caramillo.
SHERMAN CHARLES M (Sherman & Sherman), Stationery, Confectionery, News, Cigars and Tobacco, Gen Mgr Colo City Transfer, Coal & Storage Co, 421 Colorado av (Colo City), Both Tels 33, res 103 Lincoln av (Colo City), Tel White 13. (Mrs Mary L.) (See adv.)

PHONE 1272 **Sheet Music** OPPOSITE OPERA HOUSE
All late popular and classic. Complete Schirmer Library. 10,000 copies vocal and instrumental at 10c
THE HEXT MUSIC CO.

Sherman Charlin, student High School (Colo City), bds 103 Lincoln av (Colo City).
—Mrs Frances, res 13 N 13th.
—Howard R, tmstr Colo City T C & S Co, res 107 Jefferson (Colo City). (Mrs Nellie M.)
—Irving V, real est, res 718 E Platte av. (Mrs Edna W.)

The Colorado City Transfer, Coal & Storage Co.

421 Colorado Ave.
Colorado City, Colorado

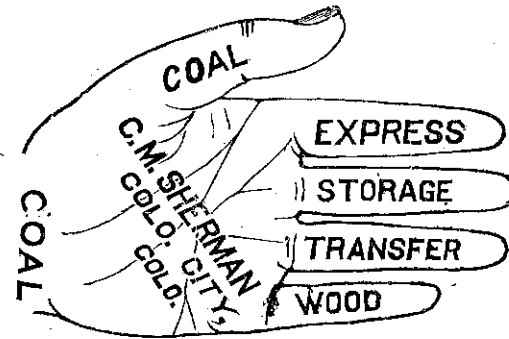

C. M. SHERMAN

Agent for some of the Best Fire Insurance Companies in the world.

Phone West 33
City Phone 33

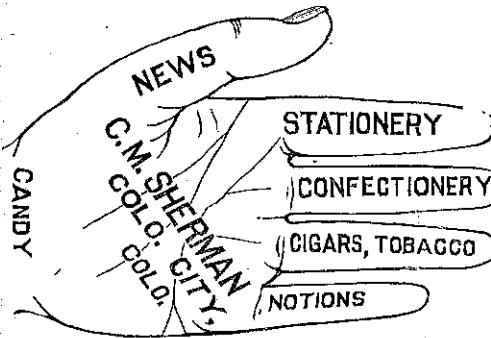

THE GOWDY-SIMMONS PTG. CO.

PRINTERS AND ENGRAVERS

21 North Tejon Street.

Phone 87

MAILING LISTS --- Any Line --- Anywhere
 Address R. L. Polk & Co., Salt Lake City

THE EL PASO ICE & COAL CO.
 ARTIFICIAL ICE BEST COAL
 EL PASO DISTILLED WATER
 29 NORTH TEJON ST. PHONES 46 & 91

CHARLES GEISSLER Contractor & Builder
 TELEPHONE MAIN 844 120 N. NEVADA AVE. The Lowest Jobbing Rates in Town

540 SHE

R. L. POLK & CO'S. 1909

SHI

Camp Outfits Rented

Take a Vacation and spend it in the mountains Hunting and Fishing

The Out West Tent & Awning Co.
 113 1/2 N. Tejon St. Phone 1261

Sherman Jay, lab, res 123 Washington av (Colo City). (Mrs Mollie M.)
 —Jennie, res 922 N Corona.

SHERMAN LINUS E. Real Estate, Loans, Notary, Land and Pension Attorney, 52 P O Bldg, res 315 N Weber, Tel Main 2328. (Mrs Isabella.)

—Marcus, died Aug 3, '08, age 53.

SHERMAN MORTON T (Sherman & Sherman), bds 103 Lincoln av (Colo City).

SHERMAN & SHERMAN (C M and M T), Real Estate, Loans and Insurance, 421 Colorado av (Colo City), Both Tels 33.

Sherritt Thomas, bds Union Printers' Home.

Sherrod Jay D, lab, bds 108 W Costilla.

—John, lab, bds 108 W Costilla.

—Melane (wid David A), res 108 W Costilla.

Sherry Albert E, student Colo Coll, bds 817 N Cascade av.

—Arthur C, student Colo Coll, bds 819 N Tejon.

Shert Frances, stenog Union Printers' Home.

Sherwin Frederic L (Sherwin & Hungerford), rms El Paso Club.

SHERWIN & HUNGERFORD (F L Sherwin, V W Hungerford), Lawyers, Suite 513 Mining Exchange Bldg, Tel Main 912.

Sherwood Mary J (wid Charles A), bds 302 Cheyenne boul.

—Wm, janitor Cheyenne School, res same. (Mrs Maria.)

—Wm H, timekpr Portland Mill, res 1125 Colorado av. (Mrs Martha G.)

Shetler George H, hostler Wolf & Prosser, res 230 E Fountain. (Mrs Sadie A.)

—Sadie A, presser Joseph Yeomans, bds 230 E Fountain.

Shettle Arthur F, student High School, bds 1903 N Tejon.

—Harold, student High School, bds 1903 N Tejon.

—Nathalie L, student, bds 1903 N Tejon.

—Wm M, artist, 1903 N Tejon, res same. (Mrs Kate.)

Shevelin Annie, domestic 1140 Wood av.

Shewalter, see Showalter.

Sheward W H, bds Union Printers' Home.

Shibley Fred D, carrier P O, res 1021 N Hancock. (Mrs Gertrude.)

—Mary A (wid Dow), bds 1021 N Hancock av.

Shideler David, foreman C M Ry, res 1820 Midland av (Colo City). (Mrs Carrie.)

—Elcana, cond C S & I Ry, res 12 W 2d, Ivywild. (Mrs Edna G.)

—George C, hlpr C M Ry, bds 1820 Midland av.

—Lewis G, cond C S & I Ry, res 2811 N Cascade av. (Mrs Edna J.)

—Mervin H, plumber Argust Bros, bds 714 S Nevada av.

—Robert W, repr C M Ry, res 1820 Midland av (Colo City).

—Ruth H, student, rms 714 S Nevada av.

—Samantha F (wid Thomas), res 117 S Corona.

—Wm, res 213 S Weber. (Mrs Sarah E.)

Shields Anna G, forelady Out West P & S Co, rms 827 E Costilla.

SHIELDS A FRANK, Pres and Mgr Sanitary Towel Supply Co, 34 First Nat Bank Bldg, Tel Main 206, res 120 S Conejos. (Mrs Viola V.) (See backbone.)

—Cordelia A (wid Milton), res 305 N Walnut.

—David, died June 11, '08, age 85.

—Dora B, binder Out West P & S Co, bds 305 N Walnut.

—Ernest E, tmstr, bds 305 N Walnut.

MUETH'S CANDIES, CAKES, ICE CREAM
 Where Quality is the First Consideration
 26 North Tejon Street.

SHI

Colorado Springs, Colorado City and Manitou Directory.

SHO 541

Shields Ethel M, emp Out West P & S Co, bds 305 N Walnut.

—F, student Colo Coll, bds 712 N Tejon.

George G, student, bds 1530 N Cascade av.

Mrs Inez M, res 714 N Weber.

James E, cement wkr, bds 206 S Cascade av.

James H, driver, res 827 E Costilla. (Mrs Sarah E.)

James W, eng, rms 111 S 12th. (Mrs Elizabeth.)

John, eng Patterson Coal Mine, res 2609 N Nevada av. (Mrs Isabel.)

Lela M (wid John G), res 1530 N Cascade av.

Mattie, binder Out West P & S Co, bds 827 E Costilla.

SHIELDS-MORLEY GROCERY

Co, F T Metzler Pres, F H Morley V-Pres, W H Parry Sec, J O Spicer Treas, Wholesale Grocers and Agts

Manitou Mineral Water Co, 17-19 N Cascade av, Tels Main 88 and 89.

P Frank, rancher, res 111 S 12th. (Mrs Jessie M.)

Roy J, tmstr, bds 305 N Walnut.

Stephen, student, bds 930 N Weber.

Shillady Hugh, driver Star Laundry, res 1117 E Willamette av. (Mrs Margaret.)

—Robert E, student, bds 1117 E Willamette av.

Shilling, see Schilling.

Shindler Lee L, clk Kaufman & Co, bds 25 W Bijou.

Shiner Herbert L, tmstr Rocky Mtn T & T Co, res 712 E Cucharras. (Mrs Nettie F.)

Shino M, lab Colo Brick & A S Co, res Pike View.

Shipler Zonette, nurse, 814 S Tejon, rms same.

Shiple James, res 419 Rosita av (Colo City). (Mrs Eva M.)

Shippee Mrs Nellie A, clk Hibbard & Co, bds 327 E Willamette av.

Shita Mary E, bds 2024 N Nevada av.

Shireman David L, cond C S & I Ry, res 728 S Tejon.

J. D. HILTBRAND
 FIRST-CLASS
Piano Tuning
 125 1/2 N. Tejon Tel. Main 913

Shireman John K, baggageman Union Depot, rms Santa Fe Hotel.

—Joseph A, res 1124 Lincoln av (Colo City). (Mrs Victoria H.)

—Richard H, bds 1124 Lincoln av (Colo City).

Shirley Mrs C C, moved to Cincinnati, O.

Shivel Otto L, millman Golden Cycle Mill, res 1315 Grant av. (Mrs Edna.)

Shively Charles, lab U S R & R Co, bds 1004 Colorado av (Colo City).

Shivers Robert M, lab, res 26 E Mill. (Mrs Amanda.)

Shobe Carrie A (wid J Ervin), res 312 E Uintah.

—Helen, bds 312 E Uintah.

—Henrietta (wid John), rms 217 E Huerfano.

—J Hymen, shoemkr, 701 S Tejon, res 316 W Costilla.

—Olga C, student High School, bds 312 E Uintah.

Shobey Pauline E (wid John), res 322 W Bijou.

Shockley Charles G, motorman C S & I Ry, res 317 E Cucharras. (Mrs Anna J.)

—Dora L (wid Thomas), rms 522 E Platte av.

—Thomas, student Central Bus Coll, bds 522 E Platte av.

SHODROW LOUIS B. Ladies' Tailor, Designer and Importer, 27 E Platte av, res same, Tel Main 1672.

Shoemaker, see Schumacher and Shoemaker.

Sholem Mrs Sarah, student Colo Coll, bds Antiers Hotel.

Sholes, see also Scholes.

—John F, lab, rms 1704 Hayes. (Mrs Nora.)

REPORTS
 CREDIT RATINGS
The Giles Mercantile Agency
 PROPERTY SEARCHES
 Phone 461 308-309-310 Hagerman Bldg.

Mechanics' Tools of Standard Makes
G. S. BARNES & SON PHONE MAIN 60
 111 E. PIKE'S PEAK AVE.

Phone Red 33 **ANTLERS TURKISH BATHS** 14 E. Bijou St.
CARL J. WENBERG, Graduate Masseur and Medical Gymnast
 TREATMENT GIVEN AT PATIENT'S RESIDENCE BY APPOINTMENT. ALSO CHIROPODY, DERMATOLOGY AND SOUP TREATMENT.

THE EL PASO ICE & COAL CO.
 ARTIFICIAL ICE BEST COAL
 EL PASO DISTILLED WATER
 29 NORTH TEJON ST. PHONES 46 & 91

W. W. WILLIAMSON Fruit and Farm Lands in
 all Parts of the State.
 REAL ESTATE, LOANS, INSURANCE 19 E. Pike's Peak Ave. Phone 476

542 SHO R. L. POLK & CO'S. 1909 SIE

BUY
PRIDE OF LONGMONT FLOUR
 115 S. TEJON STREET
O. E. HEMENWAY, Agt.

Sholtz, see Scholtz.
 Shonder John, janitor Mining Exch Bldg, res 631 Griswold. (Mrs Martha.)
 Shoob Herman, shoemkr, 701 S Tejon, res 316 W Costilla. (Mrs Annie.)
 Shook Charles D, painter Hastings-Al-len R & B Co, res 1127 N Hancock av. (Mrs Carrie.)
 —James F, miner Rapson Coal Mine, res 1339 N El Paso. (Mrs Margaret A.)
 —Lillian P, dressmkr, res 637 E Willa-mette av.
 Shorb Charles E, bkpr Telegraph, res 219 N Walnut. (Mrs Mae L.)
 Shores Josephine, waiter Cucharras House.
 —Samuel, rms 4 E Vermijo av.
 Shork Frederick C, jeweler F G Hay-ner, res 808 E Kiowa. (Mrs Ellen A.)
 Short Charles, bkpr, bds 514 N Cascade av.
 —Inez, with People's Mission, bds 23 W Huerfano.
 Shortridge Wm T, res 518 W Platte av. (Mrs Elizabeth.)
SHORTT DORA J, Teacher of Pi-ano, 1621 Colorado av, res same.
 Shoup Ethel, student High School, bds 1309 E Boulder.
 —Harold, student Colo Coll, bds 1715 N Nevada av.
 —Lucy A, bds 1309 E Boulder.
SHOUP OLIVER H, Sec and Treas Reed Investment Co, 120 N Tejon (Reed Bldg), Tel Main 190, V-Pres Colo Savings Bank of Colo Springs, res 1715 N Nevada av, Tel Main 1105. (Mrs Unetta.)

Shoup Reba, student Colo Coll, bds 1715 N Nevada av.
 —Wm H, contr, 1309 E Boulder, res same. (Mrs Elfrida.)
SHOVE, ALDRICH & CO (E. P. Shove, Sherwood Aldrich), Brokers and Members Colo Springs Mining Stock Assn, Suite 509 Mining Ex-change Bldg, Tel Main 55.
 —Andrew, coachman 1106 N Nevada av.
 —Eugene P (Shove, Aldrich & Co), res 1329 Wood av. (Mrs Eva L.)
 Showalter Mrs Emma H, dressmkr, res 429 E Bijou.
 Shriver Minnie W L (wid George), cook 305 S Cascade av.
 Shroufe Walter, messr A E Hart, bds 801 W Del Norte.
 Shuler, see also Schueler.
 —T Fred, clk Owl Drug Co, res 306 E Cucharras. (Mrs Ethel.)
 Shultz, see also Schultz.
 —Emma, domestic 106 N Cascade av.
 —Mrs Louella, bds Papeton.
 —Theresa (wid George B), music tchr, 724 High, res same.
 Shumaker, see Schumacher.
 Shumate James H, res 218 N Cedar. (Mrs Margaret E.)
 —W Valdimer, plumber, res 1013 E Platte av. (Mrs Zella R.)
 Shurtliff Dora M, dressmkr, 131 Mon-roe av (Colo City), bds same.
 Shurtz Thomas K, watchman, res 231 N Chestnut. (Mrs Willey A.)
 Shy Elvira A (wid Christopher L), bds 1328 N El Paso.
 —Mattie L, student, bds 1328 N El Paso.
 —Wm L, eng Rapson Coal Mine, res 1328 N El Paso. (Mrs Laura B.)
 Sibert Clarence E, jeweler Johnson Jew-elry Co, res 1606 S Tejon. (Mrs Rena.)
 —Ernest R, jeweler Johnson Jewelry Co, res 1507 Washington av. (Mrs Mary J.)
 —Wm J, fireman C M Ry, res 1532 Washington av. (Mrs Jessica M.)
 Siddons Bertram P, student Colo Coll, bds 1125 N Nevada av.
 Siedler Joseph, lab Charles Dickinson, bds 531 Beacon, Roswell.
 Siegel Aura, student, bds 120 N Corona

B. BENTON Carpenter & Contractor
 ALL WORK GUARANTEED
 116 Exchange Place. Phone Red 233

Original "Manitou" TABLE WATER
 and Ginger Champagne
 Manitou Springs Co. Absolutely NATURAL AND PURE Beware of Substitutes

SIE Colorado Springs, Colorado City and Manitou Directory. SIM 543

Mrs Della, bds 318 Main, Roswell.
 bds 318 Main, Roswell.
 —West P, pressman Out West P & S Co, bds 120 N Corona.
 —Frederick W, printer, res 120 N Cor-ona. (Mrs Jane A.)
 —Robert, printer, bds 120 N Corona.
 —Philip, student, bds 120 N Corona.
 —Philip H, shoemkr 11 E Huerfano, rms 31 S Weber.
 —A, tailor L B Shodrow, rms 316 Tejon. (Mrs Gussie S.)
 —Fred Clarence D, mgr, res 118 S 7th. (Mrs Mary.)
 —Guerrite, student Colo Coll, bds McGregor Hall.
 —Clara E, milliner Wilbur Suit Co.
 —see Seivert and Seyffert.
 —Chi Fraternity, 1125 N Nevada
 —John, lab U S R & R Co, bds 1026 1/2 Lincoln av (Colo City).
 —Wood-Minnie E, supervisor Colo Tel Co, bds 116 Lincoln av (Colo City).
 —Bernard E, lab, rms 17 S Limite.
 —see Mrs B W, bds 416 N Nevada av.
 —Seth, farmer, res n end Nob Hill. (Mrs Vietta J.)
 —Dottie, clk Pelta's Dept Store, rms 620 W Kiowa.
 —kins Amanda C (wid Wm A), res 1345 N Weber.
 —Anna C, tchr Lowell School, bds 1345 N Weber.
 —Florence L, tchr, bds 1345 N Weber.
 —Louise H, tchr Garfield School, bds 1345 N Weber.
 —line, smstrs Out West Tent & Co, bds 330 E Cucharras.
 —Simons, see also Symmonds.
 —Ham, miner Curtis Coal Mine, res Curtis P O.
SIMMONS EGBERT B, County Treasurer, Court House, Sec Gov-ernment-Simmons Ptg Co, res 224 E St Vrain, Tel Main 2009. (Mrs Myra.)
 —A E (wid Horace M), dressmkr, 1229 S Tejon, res same.
 —Mirra, died Jun 18, '08, age 63.
 —George, janitor, res 314 Center. (Mrs Alice.)

Call Phone 500
for CUT FLOWERS
F. F. Crump 511 E. Colum-bia Street

Simmons Harry (Simmons & Ricketts), rms 529 Colorado av (Colo City).
 —James M, lab, res 906 S Royer. (Mrs Anna E.)
 —Myrtle B, clk S F Simmons, rms 317 S Tejon.
 —Nat R, electr Simmons & Ricketts, rms 529 Colorado av (Colo City).
SIMMONS SAMUEL F, Staple and Fancy Groceries, Fruits, Confection-ery, Cold Drinks, Teas, Coffees, and Spices, All Good Things for the Table, 312 S Tejon, res 317 same.
 —Susie A, bds 906 S Royer.
 —Verna M, clk Emporium, bds 234 N Prospect.
 —Wallace A, shoemkr, 248 N Prospect, res 234 same. (Mrs Estella M.)
 —& Ricketts (Harry Simmons, E F Ricketts), machinists, 527 Colorado av (Colo City).
 Simms, see also Sims.
 —Elmira, died June 18, '08, age 63.
 Simon Edwin R, lab, bds 334 W Ver-mijo av.
 —Effie E, student, bds 334 W Vermijo av.
 —George W, millman Portland Mill, res 334 W Vermijo av. (Mrs Eliza-beth C.)
 Simons Mrs Vera, bds 428 Thornton av (Colo City).
 Simpkins Thomas, tmstr, res 321 S El Paso. (Mrs Josephine V.)
 Simpson Alexander jr, bldg supt, res 111 Tyler pl. (Mrs Julia.)
 —Daisy L, tchr, rms 936 E Moreno av.
 —Effie S (wid Wm H), stenog A T & S F Ry, res 428 N Weber.
 —Ethel P, student High School, bds 115 S Weber.
 —Eugene, moved to Freeport, O.
 —Frances, res rear 219 S Cascade av.

Oregon Short Line
 For all Western and Northwestern Points
 (SEE PAGE 5)

MAILING LISTS ALL KINDS ALL SECTIONS
 Address R. L. POLK & CO., Salt Lake City

THE EL PASO ICE & COAL CO.
 ARTIFICIAL ICE BEST COAL
 EL PASO DISTILLED WATER
 29 NORTH TEJON ST. PHONES 46 & 91

Chris Pedersen Contractor and Builder
 Rear 20 E. Bijou Tel. Main 1639

544 SJM R. L. POLK & CO'S. 1909 SIP

Simpson Frances M, student Colo Coll, bds 9 E Cimarron.
 —George B, phys, res 16 Center, Ivywild. (Mrs Mary L.)
 —Helen, bds 219 S Cascade av.
 —James, cond, res 115 S Weber. (Mrs Cora.)
 —John G, res 20 Center, Ivywild. (Mrs Martha.)
 —Julia, rms 719 S Nevada av.
SIMPSON K D, Dist Agt Capitol Life Ins Co (of Colo), 214 Mining Exchange Bldg, res Hotel Kennebec.
 —Marvin A, res 1327 N Tejon.
 —Mary M, asst G Y Wilson, bds 16 Center, Ivywild.
 —M Ethel, student, bds 115 S Weber.
 —Porter S, res 325 E Cimarron.
 —Thomas, baker Alamo Hotel, res 811 E Cucharras. (Mrs Elizabeth.)
 —Wm, lab, bds 723 S Weber.
 Simrell Cornelia (wid John), laund, res 412 S Conejos.
 Sims Clara Y, smstrs, rms 831 E High.
 —Edward R, bkpr Colo City Ice, Fuel & Feed Co, bds 116 Lincoln av (Colo City).
 —Henry, lab, res 723 S Weber. (Mrs Irene.)
 —James B, res 116 Lincoln av (Colo City). (Mrs Leona D.)
 —Robert A, student, bds 116 Lincoln av (Colo City).
SIMS ROBERT D, Mgr Giles Merc Agency, 308-310 Hagerman Bldg, Tel Main 461, bds 816 N Corona.
 —Thomas L, res 627 E Willamette av. (Mrs Nancy J.)
 —Victoria D (wid John), res 816 N Corona.
SIMS WILLIS V, Sec and Treas Giles Merc Agency, 308-310 Hagerman Bldg, Tel Main 461, res 427 N Institute. (Mrs A Belle.)
 Sinclair, see also St Clair.
 —Bertha R, student High School, bds 218 Willow.
 —Cora E, student, bds 218 Willow.
 —Henry T, carp, res 1819 N Weber. (Mrs Evia.)
 —James H, res 1604 N Tejon.
 —Lyda, bds 1816 Wood av.
 —Mary A, nurse, 318 W Mill, res same.

Sinclair Mrs Mary B, bds 1816 Wood av.
 —Nellie M, student, bds 218 Willow.
 —Samuel C, lab Charles Geissler, res 218 Willow. (Mrs Nettie.)
 Sindlinger Daniel C, moved to Buena Vista, Colo.
 Singer Claude T, clk C S Drug Co, bds 1116 Washington av.
SINGER FRANK, Master Mech C S & C C D Ry, res 1116 Washington av. (Mrs Lucy B.)
 —George, mach C S & C C D Ry, bds 1116 Washington av.
 —Sewing Machine Co, H E Cornelius mgr, 210 N Tejon.
 —Sewing Machine Co, O P Black mgr, 523 Colorado av (Colo City).
 Sinton Belle, bds 1220 N Tejon.
 —Mrs Edith V, bds 1220 N Tejon.
 —Ernest A, student High School, bds 431 S El Paso.
 —George, student High School, bds 509 S El Paso.
SINTON GEORGE H, Pres Sinton Rustic Home Dairy Co, res 431 S El Paso. (Mrs Mary A S.)
 —George T, student High School, bds 509 S El Paso.
 —Herbert G, bkpr, bds 431 S El Paso.
 —Joseph, bds 509 S El Paso.
 —Joseph J, student High School, bds 1220 N Tejon.
SINTON MELVIN M, Treas Sinton Rustic Home Dairy Co, res 509 S El Paso, Tel Black 565. (Mrs Marian T.)
SINTON-RUSTIC HOME DAIRY CO
 Co The, G H Sinton Pres, Charles Dickinson V-Pres, M A Skinner Sec, M M Sinton Treas, 419 S El Paso, Tel Main 442. (See left corner cards.)
 —Wm E, dentist, 3 El Paso Bank Bldg, res 1220 N Tejon. (Mrs Edith V.)
 —Wm K (Sinton & Flora), res 1220 N Tejon. (Mrs Lulu B.)
 —& Flora (W K Sinton, W W Flora) dentists, 3 El Paso Bank Bldg.
 Sipes Edward T, feed, 833 N Pine, res 418 E Willamette av. (Mrs Rose.)

Buy a "REO" and get wise
 Colorado Springs Motor Car Co.
 13 North Cascade Ave. Phone Nain 2214



BURGESS FANCY BAKERY GOODS
 112 North Tejon St.

SIS Colorado Springs, Colorado City and Manitou Directory. SK1 545

—Dwight L, student High School, bds 304 E Uintah.
 —Elroy L, bds 304 E Uintah.
 —Oona F, trav agt, res 304 E Uintah. (Mrs Cora B.)
 —Wilmington John R, livestock, res 831 N Corona. (Mrs Olivia J.)
 —Mina, cook C S Sanitarium.
 —Seyffert, see Seivert and Seyffert.
 —Elizabeth, res 421 E St Vrain.
 —Mary L, clk Wilbur Suit Co, res 421 E St Vrain.
 —Rags R Emil, hlpr C M Ry, rms 318 W Fountain.
 —Thomas J, editor Rocky Mtn Resources, bds 111 N Walnut.
 —Amser Christian J, shoemkr, 102 Canon av (Manitou), res 122 Navajo av (Manitou). (Mrs Clara M.)
 —Richard M, student, bds 122 Navajo av (Manitou).
 —Squete Sarah C (wid John F), bds 114 E Las Vegas.
 —Stekos John, lab U S R & R Co, bds 909 Washington av (Colo City).
 —Stelton Leslie J, artist, 1225 N Tejon, res same. (Mrs A Rachel.)
 —Wm, cond, bds New Elk Hotel.
 —Widmore Josephine L (wid John I), res 1020 Colorado av (Colo City).
 —Widoo-Saddle Rock Mining Co, E P Shove sec, 509 Mining Exch Bldg.

Colorado Springs Co.
 8 OUT WEST BUILDING
 LOTS FOR SALE IN
 Colorado Springs and Manitou

Skiles Mattie (wid Henry), bds 427 E Huerfano.
 Skinner Anna A, tchr Zigzag Bus Coll, bds 23 Boulder cres.
 —Blanche M, bds 610 W Bijou.
 —Charles W, clk Giddings Bros, bds 1045 E Boulder.
 —Clarence C, cabtnkr Enterprise Furn Co, res 1508 Washington av. (Mrs Ella E.)
 —Earl J, mgr, bds 610 W Bijou.
 —Edward B, lands, 211-212 Hagerman Bldg, res 1428 N Nevada av. (Mrs Frank B.)
 —Edward W, student, bds 1428 N Nevada av.
 —Guy S, clk Emporium, res 414 S Tejon. (Mrs Cleora F.)
 —Horace L, bkpr El Paso Nat Bank, res 23 Boulder cres. (Mrs Willie E.)
 —Jane M, student Colo Coll, bds McGregor Hall.



H. Sinton, Pres. & Mgr. Chas. Dickinson, Vice-Pres. M. A. Skinner, Sec. M. M. Sinton, Treas.
THE SINTON-RUSTIC HOME DAIRY CO. TELEPHONE MAIN 442
 419 SOUTH EL PASO ST.
 Milk, Cream, Butter and Buttermilk Delivered Daily Visitors Welcome Take Posppect Lake Cars

R. B. Harper REAL ESTATE
 Irrigated Fruit and Farming Lands
 16 South Tejon St. Tel. 1274

PROMPT PHARMACY
 QUICK DELIVERIES
THYMENHOL
 A Quick Relief for Catarrh
 Telephone Main 1770
 S. W. Cor. Cascade Ave. and Huerfano

PUEBLO MAGNETIC MINERAL WATER
For Bright's Disease, Rheumatism and all Kidney Troubles. Delivered to all parts of City
COLO. MINERAL WATER CO. J. R. BALLARD, Propr.
Telephone 583

546 SK1 R. L. POLK & CO'S. 1909 SL1

**STRONG HEALTHY COWS PRODUCE
HEALTHFUL MILK**

The
Sinton Rustic Home Dairy Co.
Telephone 442

Skinner John, carp El Paso Lbr Co, res 610 W Bijou. (Mrs Margaret.)
—Julia F, student Colo Coll, bds Bemis Hall.
—Kate D (wid Philip), bds 23 Boulder cres.
—LaVergne H, bicycles, 202 N Tejon, rms 9 Everhart Blk.
SKINNER MARK A, Secretary Sinton-Rustic Home Dairy Co, res 719 E Costilla. (Mrs Hattie B.)
—Melissa M (wid Samuel T), res 1045 E Boulder.
—Mowen M, clk Paris Drug Co, bds 23 Boulder cres.
—M J, bds Union Printers' Home.
—Percy B, student High School, bds 1428 N Nevada av.
—Raymond W, student High School, bds 1428 N Nevada av.
—Roy N, clk C S Dry Goods Co, bds 1045 E Boulder.
—Wm A, tmstr, res 1716 Park av. (Mrs Sarah E.)
Skjoldahl Martin, shoemkr, 110 Cheyenne av, rms 313 N Nevada av.
Slater, see also Sclater.

Barn Telephone 76

Residence Telephone 954-A

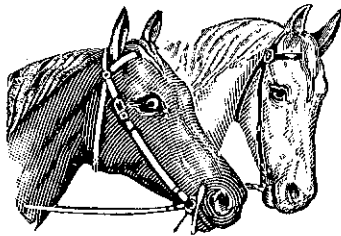

BURTON SLINKER

Boarding and Livery Stable

ALL KINDS OF SADDLE OR DRIVING
OUTFITS FOR HIRE

426 S. TEJON ST. COLORADO SPRINGS, COLO.

THE H. A. GAEBEL ENGRAVING CO.
MAKERS OF GOOD CUTS ONLY FOR PRINTING PURPOSES
PUEBLO, COLORADO.
PHONE UNION 761 412 1/2 SANTA FE AVE.

Newman's
EVERYTHING FOR EVERYBODY

SL1 Colorado Springs, Colorado City and Manitou Directory. SMI 547.

Slinker Lee L, hostler Burton Slinker, bds 414 S Nevada av.
—Joan Daniel O, carp, res 12 N Spruce. (Mrs Jennie S.)
—Harry H, messr W F & Co Exp, rms 118 E Pike's Peak av.
—James T, clk Union Frt Depot, res 114 N Weber.
—Otto O, salesman L M Hunt Grain Co, bds 223 W Huerfano.
—Sidney C, tmstr, bds 12 N Spruce.
—Joane Edith C, tchr, bds 529 N Nevada av.
—Helen A, tchr, bds 529 N Nevada av.
—Louise, tchr Colo School for D and B, bds 608 N Nevada av.
—Lucy E, res 812 N Arcadia.
—Norman H, student, bds 529 N Nevada av.
—Samuel G, editor, bds 643 E Willamette av.
—Theodore A, mining, res 529 N Nevada av. (Mrs Helen H.)
—Locum Wilfred J, motorman C S & I Ry, res 412 S Cedar. (Mrs Alberta Y.)
LOCUM WM F, Pres Colorado College, res 24 College pl, Tel Main 108. (Mrs Mary G.)
—Spdek Henrietta, nurse Glockner Sanitarium.
—Joey Claude, student, bds 214 S Weber.
—Thomas V, brkman, res 214 S Weber. (Mrs Mac.)
—Lester A, carp, res 745 N Pine. (Mrs Merilla.)
—Pearl M, student, bds 745 N Pine.
—Hyder Daniel J, eng U S R & R Co, res 316 S 6th (Colo City). (Mrs Mollie.)
—Jesse D, mach U S R & R Co, res 926 Monroe (Colo City). (Mrs Mildred E.)
—Anakal Mrs Jarral, res 714 E Huerfano.
—Small Daniel B, meatctr N Marr Grocer Co, res 316 Jefferson (Colo City). (Mrs Jessie.)
—Fred D, hlpr C M Ry, bds 15 Agate. (Colo City).
—Kittie E (wid Augustus), res 915 Monroe (Colo City).

**Rugs, Draperies and
Housefurnishings**

Phone Main 467

Phone 1360
Standard Elec. Co.
5 E. BIJOU ST.
We Repair Motors, Elevators, Lights, Tele-
phones, Bells and Anything
Electrical or Mechanical

Small Thomas E, real est, 28 E Kiowa, res 1034 Cooper av. (Mrs Edith C.)
—Smalley Mrs Ellen, propr The Argyle, 608 Colorado av (Colo City).
—Joseph D, farmer, res 608 Colorado av (Colo City). (Mrs Ellen.)
—Katharine, artist, 112 Gypsum (Colo City), bds same.
—Leonora B, music tchr, 112 Gypsum (Colo City), res same.
—Ray D, hlpr C M Ry, bds 608 Colorado av (Colo City).
—Smart Francis M, dairy, res 606 E St Vrain. (Mrs Lydia J.)
—Fred M, comp Public Opinion, res 1007 Washington av.
—Metta M, clk Giddings Bros, bds 606 E St Vrain.
—Smedley Alfred M, driver, res 1026 S Sierra Madre. (Mrs Agnes J.)
—Edward T, broomkr, bds 1026 S Sierra Madre.
—Fannie H, bds 1026 S Sierra Madre.
—Smeles Arthur, trackman Pike View Coal Mine, bds 17 Pike View.
—Wm, driver Pike View Coal Mine, bds 17 Pike View.
—W Thomas, miner Pike View Coal Mine, res 17 Pike View. (Mrs Lula.)
—Smelser Eleanor, librarian Carnegie Public Library, 417 Lincoln av (Colo City), bds 309 Jackson (Colo City).
—Mae E, bkpr O E Hemenway, bds 309 Jackson (Colo City).
—Sarah J (wid John R), res 309 Jackson (Colo City).
—Smidt Anna, cook 712 N Tejon.
—Smiley Charles H, clk, bds upper end Ruxton av (Manitou).
—David R, student, bds upper end Ruxton av (Manitou).

20 P. O. Building INSURANCE AND LOANS Phone Main 1452

THE HYDE PAPER CO. 100-102 S. Victoria Ave. Pueblo, Colo.

The Paper for This Book Furnished by Us

ARTIFICIAL ICE BEST COAL
EL PASO DISTILLED WATER
29 NORTH TEJON ST. PHONES 46 & 91
THE EL PASO ICE & COAL CO.

THE EL PASO ICE & COAL CO.
 ARTIFICIAL ICE BEST COAL
 EL PASO DISTILLED WATER
 29 NORTH TEJON ST. PHONES 46 & 91

ENTERPRISE FURNITURE CO. Stoves & Ranges
 129-131 E. HUERFANO STREET

548 SMI

R. L. POLK & CO'S. 1909

SMI

Grewell & Conway
COAL CO.
LIGNITE COAL
 Office Phone Main 1171 Yard Phone Main 2140
 110 N. Tejon St. 326 W. Huerfano St.

- Smiley Louise D, tchr, bds upper end Ruxton av (Manitou).
- Wm E (Smiley & Penfield), res upper end Ruxton av (Manitou). (Mrs Alice H.)
- SMILEY & PENFIELD (W E** Smiley, H. R. Penfield), Real Estate, Loans and Insurance, Ranches our Specialty, for Sale or Trade, Notaries Public, 150 Ruxton av (Manitou).
- Smilie Herschel, res 422 E Huerfano. (Mrs Alpheretta.)
- Smit Susan McG (wid Egbert), res 1st se cor Lake av, Broadmoor.
- Smith, see also Schmitt, Smidt, Smit and Smyth.
- Ada J, proof reader, bds 2026 Armstrong av.
- Albert C, died Jan 24, '09, age 44.
- Mrs Aldina E, v-pres Smith's Packing Co, res 149 Deerpath av (Manitou).
- Alexander J, pres Star & Crescent Creamery, res 1729 Wood av. (Mrs Amanda.)
- Alfred G, rancher, res 2410 Rock Island av. (Mrs Sallie I.)
- Alice H (wid Frank E), stenog, res 1231 N Wahsatch av.
- Alva E, laund, bds 129 S Prospect.
- SMITH ALVIN R**, Buick Automobiles, 113 N Cascade av, Tel Main 1068, res 222 E Columbia, Tel Main 1638. (Mrs Mary A.)
- Alvy, contr, 122 W Vermijo av, res same. (Mrs Lee.)
- Andrew J, carp, res 310 Thornton av (Colo City). (Mrs Mary L.)
- Ann, student Colo Coll, bds 1823 N Nevada av.
- Anna T, bds 426½ Colorado av (Colo City).
- Annie G, bds 634 N Royer.

- Smith Annette L, bds 148 Deerpath av (Manitou).
- Archibald C, student High School, bds 1202 Washington av.
- Arthur E, clk C S & C C D Ry, res 524 N Cascade av. (Mrs Julia T.)
- Ashbel G, carp, res 1225 Grant av (Mrs Laura.)
- SMITH BENJAMIN**, Propr Smith's Finest Chocolates and Caramels, 106 N Tejon, res same, Tel Main 1404.
- Benjamin F, res 313 S Cascade av (Mrs Ella.)
- Benjamin F jr, bds 539 W Dale.
- Bertha W, packer Chas Schiele Cigar Co, bds 431 E Willamette av.
- Bettie L, wrapper P J Kiernan, bds 224 S Conejos.
- Mrs Blanche, bds W D Sawin.
- Byrd E, milliner, bds 1225 Grant av.
- Mrs B Cline, rms 106 S Wahsatch av.
- Carl A, clk Opera House Pharmacy, rms 112 N Nevada av.
- Carlos L, sec and treas Smith's Packing Co, res 715 W Pike's Peak av (Mrs Ada M.)
- Caroline (wid Robert S), rms 1300 Colorado av.
- Carlton, student High School, bds 11 N Nevada av.
- Mrs Carrie C, laund, res 231 Hill.
- Catherine N, bds 715 N Wahsatch av.
- Charles, miner Danville Coal Mine, bds Curtis P. O.
- Charles, plumber L L Long, bds U. Pass, 3 miles n of Manitou.
- Charles, waiter Tucker Rest Co, rms 509 W Bijou.
- Charles A, lab, res 1031 Lincoln av (Colo City). (Mrs Elizabeth.)
- SMITH CHARLES E**, Pres Phillips Smith Drug Co, res 615 N Tejon, Tel Main 1117. (Mrs Eva M.)
- Charles F, lab Golden Cycle Mill, res 1520 Grant av. (Mrs Anna M.)
- Charles H, stoker C S L & P Co, res 519 W Pike's Peak av. (Mrs Lena.)
- Charles J, brkman, res 927 S Nevada av. (Mrs Mary S.)
- Charles L, mgr S C Smith, res 431 Willamette av. (Mrs Stella C.)

CASCADE AUTO & SUPPLY CO. The Largest GA-
 RAGE in the City
 115 N. Cascade Ave. Phone Main 56 First-Class EQUIPMENT

A. B. WILLIAMS & CO.—REAL ESTATE J. H. WILSON
 13½ N. Tejon St. Tel. Main 1260 LOANS, INSURANCE

SMI

Colorado Springs, Colorado City and Manitou Directory.

SMI 549

- Smith Charles Payne, pres Quest Pub Co, res 112 N Nevada av. (Mrs Eleanor D.)
- Charles P, lab C S & I Ry, res 532 S Cascade av. (Mrs Eliza.)
- Charles R, messr, bds 310 Washington av (Colo City).
- SMITH CHARLES R**, Sec Interstate Inv & Realty Co, res 729 N Weber.
- Charles T O, carp, res 387 Manitou av (Manitou). (Mrs Ella C.)
- Charles W, res 218 Center. (Mrs Anna.)
- SMITH CHESTER L**, Pres Pike's Peak Mineral Water Co and Smith Cider Co, 1130 Lincoln av cor 12th, res 1202 Washington av, Tel Blue 432. (Mrs Edna L.)
- SMITH CIDER CO**, C L Smith Pres, 1130 Lincoln av cor 12th, Tel Blue 432. (See page 477.)
- Clarence W (C W Smith Storage & Transfer Co), res 1422 N Weber. (Mrs Harriet C.)
- Claude, lab, bds 224 S Conejos.
- Clifford B, appr Joslyn Typesetting Co, bds 2026 Armstrong av.
- Clinton G, mailer Gazette, bds 1611 N Royer.
- Clyde H, moved to Grand Junction, Colo.
- Curtis C, mach C M Ry, res 306 Monroe (Colo City). (Mrs Margaret G.)
- Curtis J, mining, 19 Midland Blk, res 1823 N Nevada av. (Mrs Lydia G.)
- C Louis, pres Smiths Packing Co and C S Social Driving Club, res 148 Deerpath av (Manitou). (Mrs Aldina E.)
- SMITH C W STORAGE & TRANSFER CO** (C W Smith), We Move, Pack, Store and Ship Furniture and Household Goods, We are Equipped for Moving Pianos and Baggage and Do General Hauling, 2 E Kiowa, Tel Main 100.
- David A, cigars, rms Hotel Kennebec.

CANARY BIRDS
 \$3.00 and Up
 for the finest Imported Singers
THE OWL DRUG CO.

- SMITH DAVID WISHART**, Groceries, Meats and Bakery Goods, 717 N Weber, Tels Main 151 and 152, res 719 N Weber.
- DeForest C, driver, res 932 S Royer. (Mrs Emma N.)
- Donald P, carp, res 236 W Dale. (Mrs Minnie M.)
- Dora, clk Benjamin Smith, rms 109 N Tejon.
- Dora, dressmkr, 233 S Wahsatch av, rms same.
- Earl O, student High School, bds 222 E Columbia.
- Edith, dressmkr, rms 511 N Wahsatch av.
- Edna C, milliner, bds 1225 Grant av.
- Edward, bds 845 High. (Mrs Theresa M.)
- Edward G, chef Grier's Hotel.
- Edward J, res 732 E Kiowa. (Mrs Nannie L.)
- Edward J jr, moved to Denver.
- Edward L, brkman, res 534 E Pike's Peak av.
- Edward W P, emp P P Hydro-Elec Co, bds 930 N Weber.
- Edwin A, printer Out West P & S Co, bds 113 N 15th.
- Edwin H, clk Korsmeyer Drug Co, rms 327 DeGraff Bldg.
- Eliza L (wid Austin T), res 507 N Wahsatch av.
- Elizabeth (wid James), res 224 S Wahsatch av.
- Elizabeth (wid John), bds 1335 N Weber.
- Elbert A, moved to Lamoni, Ia.
- Mrs Ellen J, bds 615 N Tejon.
- Elmer O, driver Cascade Laundry, res 630 W Cucharras. (Mrs May.)
- Elwyn L, student, bds 412 N Tejon.

Haigler Realty Co. OFFICES 1-2-3-6-8 BARNES BUILDING
 113½ E. PIKE'S PEAK AVE.
 "Specialists" in San Luis Valley Irrigated Lands

PASSENGER AND FREIGHT ELEVATORS
OTIS ELEVATOR CO. DENVER, COLORADO
 OPERA HOUSE BLOCK

MEET ME AT
THE BUSY CORNER
The Robinson Drug Co.
Most popular Soda Fountain in the
Town.
ALL THE NEW DRINKS
Telephone Main 4

550 SMI R. L. POLK & CO'S. 1909 SMI

KENTUCKY STABLES
Best of TURNOUTS
121 E. Bijou St. Phone 568

Smith Emma, smstrs, rms 511 N Wahsatch av.
—Ephraim C, cond C S & I Ry, res 728 S Tejon. (Mrs Georgia B.)
—Ernest R, clk Fred Daut Cigar Co, bds 507 N Wahsatch av.
—Ethel M, bds 507 N Wahsatch av.
—Eula, student Colo Coll, bds 15 W 2d, Ivywild.
—E A, rms 226½ N Tejon.
—E Franklin, mill mgr Golden Cycle M Co, rms El Paso Club.
—Flora W, tchr, bds 112 N Nevada av.
—Florence A, bds 413 N 4th (Colo City).
—Forrest A, airman C M Ry, res 510 Washington av (Colo City). (Mrs Lillie A.)
—Francis D, res 531 N Cascade av. (Mrs Charlotte.)
—Frank, miner, res 1308 Colorado av. (Mrs Margaret.)
—Frank A, cigars, rms Hotel Kennebec.
—Frank A, poultry, res sw of County Poor Farm. (Mrs Rosa.)
—Frank C, student, bds 148 Deerpath av (Manitou).
—Frank D, died July 5, '08, age 23.
—Frank L, driver, bds 211 N 7th.
—Frank R, driver, res 415 W Platte av. (Mrs Ella J.)
—Frank W, student Colo Coll, bds 122 S Cascade av.
—Franklin, student, bds 23 W Cache la Poudre.
—Franklin B, res 412 N Tejon. (Mrs Sophia M.)
—Fred, pipeftr C M Ry, bds 510 Washington av (Colo City).
—Fred R, bkpr First Nat Bank, res 225 W Cheyenne rd, Ivywild. (Mrs Margaret G.)

Smith Genoa A, student Colo Coll, bds 1202 Washington av.
—George, lab, res 1928 Armstrong av.
—George A, lab, res 433 W Cucharra (Mrs Florence E.)
—George G, miner Danville Coal Mine, res 2111 N Weber. (Mrs Elizabeth E.)
—George H, hostler Wolf & Frost, res 515 W Pike's Peak av. (Mrs Alice.)
—George S, clk, res 1015 N Weber. (Mrs Adelaide.)
—George W, millman Golden Cycle Mill, res 906 Grant av. (Mrs Bessie A.)
—George W, student, bds John Wood Smith.
—Gertrude F, public stenog Y W C A, rms same.
—Glenn, student Colo Coll, bds 222½ E Pike's Peak av.
—Goldie M, hairdresser, rms 320 E Costilla.
—Grace C, student Central Bus Coll, bds 1625 Grant av.
—Grace I, stenog Curtis & Hine, bds 1611 N Royer.
—Grant A, farmer, res 420 Main, Roswell. (Mrs Sallie.)
—Guy A, rms 9 S Wahsatch av. (Mrs Dorcas C.)
—Harold R, marker C S Mining Stock Assn, bds 910 W Huerfano.
—Harriet A (wid Wm), res 845 High.
—Harry, emp Golden Cycle Mill, res 1620 Hayes av. (Mrs Ellen.)
—Harry, treas Star & Crescent Creamery, bds 1729 Wood av.
—Harry S, bds Union Printers' Home.
—Henry F, tchr Colo Coll, rms Montgomery Hall.
—Mrs Honor, res 634 N Royer.
—Howard E, bkpr Gano-Downs Co, res 15 N Walnut. (Mrs E Mae.)
SMITH H ALEXANDER (Brooks & Smith), Lawyer, 56-62 First Nat Bank Bldg, Tel Main 159, res 1205 Wood av, Tel Main 1352. (Mrs Helen D.)
—Indiana, domestic 1126 N Tejon.
—James, student Colo Coll, bds 222½ E Pike's Peak av.

E. G. PASTER Contractor and Builder
SHOP 4 EAST KIOWA
Residence Phone 967 Phone 801

SMI Colorado Springs, Colorado City and Manitou Directory. SMI 551

A. B. Hutchinsan J. L. Columbia
MANITOU LIVERY AND TRANSFER CO.
Manitou, Colo.
OFFICE STABLE
225 Manitou Avenue 111 Manitou Avenue
Phone Manitou 9 Phone Manitou 4

Smith James C, clk Miners' & Farmers' T & M Co, res 3 Pike View. (Mrs Mary C.)
—James F, driver, res 1431 Manitou boul. (Mrs Alberta.)
—James F, painter S M Duncan, bds 634 N Royer.
—James V, eng C M Ry, res 1727 Colorado av. (Mrs Eva U.)
—Mrs Jane, cook, 1435 N Cascade av, rms 128 N Wahsatch av.
—Jessie I, student Colo Coll, bds Ticknor Hall.
—Jessie Maude, tchr Bancroft School, res 1847 Washington av (Colo City).
—John A, ydmaster A T & S F Ry, res 216 E Costilla. (Mrs Cora.)
—John M (Shelton & Smith), res 122 N 7th. (Mrs Alice.)
—John M, carp, res 22 Colorado av. (Colo City). (Mrs Lotta R.)
—John R, fireman, bds 402 Grant av (Colo City).
—John Wood, greenhouse, nr Palmer boul 2 miles ne of P O, res same. (Mrs Mary Jane.)
—John W, lab, bds 538 E Costilla.
—John W, porter Town and Gown Golf Club.
—John W, electr, rms 228 E Pike's Peak av.
—Joseph H, fireman C S & I Ry, res 215 E Las Vegas. (Mrs Alice L.)
—Joseph M, fireman Union I & C Co, bds 215 E Las Vegas.
—Mrs Josephine E, dressmkr, rear 114 S Wahsatch av, res same.
—Allen, dentist, 232 N Tejon, res same, Tel Main 545.
—Charles, confectr, 310½ E Pike's Peak av, rms 1217 N Institute.
—Katherine, bds 412 N Tejon.
—Katherine (wid Wm H), bds 412 N Tejon.
—Kenneth M, clk Antlers Pharmacy, sec and treas Quest Pub Co, bds 112 N Nevada av.
—Laura V (wid Mayo G), res 846 E Dale.
—Laurence R, student Colo Coll, bds 930 N Weber.

Smith Lawrence W, broker, bds 14 W Bijou. (Mrs Genevieve.)
—Lela E, student High School, bds 1646 Grant av.
—Leslie, messr W U Tel Co, bds 112 N Nevada av.
—Lewis E, printer Out West P & S Co, res 2026 Armstrong av (Mrs Mattie R.)
SMITH LLOYD E, Propr The Clinton, Nicely Furnished Rooms, 133 E Huerfano, Tel Red 702. (Mrs Mary T.)
—Lois Ellett, student Colo Coll, bds 412 N Tejon.
—Louis, messr A E Hart, bds 224 S Conejos.
—Louis H, gasftr C S L & P Co, res 21 Lincoln av (Colo City). (Mrs Martha.)
—Louis Reeves, prin Modern School of Thought Expression, res 322 E Boulder. (Mrs Sadie C.)
—Mrs Louise D, agt Capital Life Ins Co, rms Hotel Kennebec.
—Lucinda, domestic 16 E Columbia.
—Mrs Lucy C, died Oct 28, '08, age 70.
SMITH L REEVES, Prin Modern School of Thought and Expression, res 317 N Tejon. (Mrs Sadie C.)
—Mrs Maggie, boarding, Curtis P O.
—Malcolm F, foreman C W Smith S & T Co, res 517 W Kiowa. (Mrs Eva.)
—Mrs Mamie, res 317 S Nevada av.
—Mark H, moved to Council Bluffs, Ia.
—Martha (wid Charles), res 208 Jefferson (Colo City).
—Martin V B, res 320 W Platte av. (Mrs Ella.)
—Mary, domestic 830 N Weber.

ARTIFICIAL ICE BEST COAL
EL PASO DISTILLED WATER
29 NORTH TEJON ST. PHONES 46 & 91
THE EL PASO ICE & COAL CO.

Don't Worry about Your Credit Business. Let
The Hancock-Love Mercantile Agency
Furnish you with Reliable Ratings and you will have no cause to worry
TELEPHONE MAIN 1194 AND ASK ABOUT US

UTOGENOUS WELDING It's the new method of Automobile Repairing, done only by
FRANK F. BUMSTEAD & CO.
REAR OUT WEST BUILDING

Oregon Short Line
For all Western and
Northwestern Points
(SEE PAGE 5)

552 SMI

R. L. POLK & CO'S. 1909

SMI

Pecos Valley Fruit Lands
Our Specialty
THE MOYER REALTY CO.
208 DeGraff Building

Smith Mary A (wid Albert W), res 531 E Bijou.
—Mrs Mary E, moved to Grand Junction, Colo.
—Mrs Mary F, res 377 Manitou av (Manitou).
—Mary V, bds 634 N Royer.
—Maude, tchr, bds 1847 Washington av (Colo City).
—Mrs Melcena K, bds 115 E Fontanero.
—Michael, lab, bds 400 Robinson (Colo City).
—Michael C, boiler mkr C M Ry, bds Nat Hotel (Colo City).
—Morris A, mason, res 912 N Spruce. (Mrs Marguerite.)
—M Elizabeth, bds 845 High.
—N Ellen, bds 205 Jackson (Colo City).
—Ogle C, student High School, bds 728 S Tejon.
—Olive, student High School, bds 215 E Las Vegas.
—Olive E, stenog, bds 431 E Willamette av.
—Olive J (wid John W), res 910 W Huerfano.
—Olive L, student, bds 215 E Las Vegas.
—Orrin W, clk Union Frt Depot, bds 531 E Bijou.
—Oswin W, miner, bds 113 N 15th.
—Paul P, driver C S T & L Co, rms Alta Vista Hotel.
—Perl B, millman Golden Cycle Mill, bds 532 S Cascade av. (Mrs Octava A.)
—Perry M, motorman, bds 218 Center.
—Peter, carp, rms 25 N El Paso.
—Peter, student Central Bus Coll,
SMITH PETER P, Home Baked Goods, Real Home Made Bread, 847 E Caché la Poudre, Tel Main 229, res 738 E Uintah. (Mrs Mary M.)
—Ralph P, feeder El Paso County Democrat, bds rear 114 S Wahsatch av.

Smith Richard C, rms 196 Canon av (Manitou).
—Robert L, clk J W Jackson, res 1646 Grant av. (Mrs Minnie E.)
—Robert R, tmstr El Paso Lbr Co, res 801 E Boulder. (Mrs Lura D.)
—Roy E L, clk Out West P & S Co, bds 113 N 15th.
—Roy R, student Colo Coll, bds 123 N Nevada av.
—Ruth M, student High School, bds 1225 Grant av.
—Ruth S, student High School, bds 1611 N Royer.
—Samuel P, foreman, res 735 E Cimarron. (Mrs Ada L.)
—Samuel S, waiter Alamo Hotel, res 615 E Monument. (Mrs Ada F.)
—Sarah, domestic 2 E Columbia.
—Mrs Sarah J, died Sept 24, '08, age 27.
—Sarah S (wid John F), res 1010 W Cheyenne rd.
—Sidney J, emp Golden Cycle Mill, res 407 Grant (Colo City).
—Silmon L, student Colo Coll, rms Hagerman Hall.
—Mrs Sophia M, boarding, 412 N Tejon.
—Mrs Stella C, grocer and meats, 429 E Willamette av, res 431 same.
—Thomas A, porter, res rear 618 W Huerfano.
—Thomas M, moved to La Junta, Colo.
—Thomas S, janitor, res 726 S Corona. (Mrs Mamie.)
—Truby A, clk P O, res 444 E Kiowa. (Mrs Effie L.)
—Vera M, bds 325 S Cascade av.
—Vernon J, lab, bds 310 Washington av. (Colo City).
—Mrs Waldo E, res 930 N Royer.
—Walker C, bkpr, bds 112 N Nevada av.
—Wallace W, student, bds 1010 W Cheyenne rd.
—Walter A, porter Exchange Nat Bank, res 538 E Costilla. (Mrs Pearl A.)
—Walter L, butcher D W Smith, res 1217 N Institute. (Mrs Effie M.)
—Wilfred E, hlpr C M Ry, bds 532 S Cascade av.
—Willi, rms 315 E Costilla.

SMI

Colorado Springs, Colorado City and Manitou Directory.

SNI 553

W. I. LUCAS
BICYCLES AND BICYCLE LIVERY
119 N. Tejon St. Phone Main 900

Smith Wm B, foreman Kenyon S & B Stables, res 328 E Cucharas. (Mrs Dovie.)
—Wm C, moved to Denver.
—Wm D, driver, res 224 S Conejos. (Mrs Bettie L.)
—Wm E, furn rooms, 426 1/2 Colorado av (Colo City). (Mrs Sarah.)
—Wm E, miner, res 2028 Lincoln av. (Mrs Elizabeth.)
—Wm E, tmstr, res 828 Monroe. (Colo City). (Mrs Josephine V.)
—Wm E jr, stenog Orr & Cunningham, bds 2028 Lincoln av.
—Wm H, miner Patterson Coal Mine, bds 222 S Wahsatch av.
—Wm J, confectr, 1635 Colorado av, res same. (Mrs Pauline.)
—Wm P M, carp, res 113 N 15th. (Mrs Anna M.)
—Wm R, bds Union Printers' Home.
—Winmark K, porter Town and Gown Golf Club.
—Yealand, moved to Pueblo.
SMITH'S Benjamin Smith Propr, Finest Chocolates and Caramels, 109 N Tejon, Tel Main 1404.
SMITH'S PACKING CO, C L Smith Pres, A E Smith V-Pres, Carlos L Smith Sec and Treas, 122 S Cascade av, Tel Main 478, Killing Pens Mt Washington av.
—Smithline Isabel M, student Central Bus Coll, bds 312 N Chestnut.
—John, motorman C S & I Ry, res 312 N Chestnut. (Mrs Christine.)
—John P, hostler Kenyon S & B Stables, bds 312 N Chestnut.
—Smithmier Julia, nurse Glockner Sanitarium.
—Smock Blanche J, bds 1020 E Costilla.
—Charles F, clk Opera House Pharmacy, rms 127 S Tejon.
—Elizabeth (wid Charles A), propr Court Place, furn rooms, 127 S Tejon.
—Joseph, bds 1020 E Costilla.
—Mary E, clk Emporium, bds 127 S Tejon.
—Thomas L, lab, res 1020 E Costilla. (Mrs Kate.)
—Wm O, bds 1020 E Costilla.

Snyser Wm I, carp, res 2024 Lincoln av. (Mrs Matilda.)
—Smyth, see also Schmidt and Smith.
—Charles R, mason, rms 1517 Washington av.
—George H, contr, 414 Cooper av, res same. (Mrs Jessie F.)
—Nina, emp Elite Laundry, rms 1517 Washington av.
—Smythe B T, bds Union Printers Home.
—Snakal Frank C, tailor, res 714 E Huerfano.
—Snedigar Henry, res rear 319 S Weber. (Mrs Frana.)
—Snelling James L, huckster, res 1617 Grant av. (Mrs Minnie.)
—Snelson Wm H jr, moved to Denver.
—Snider, see also Schneider and Snyder.
—Anna I (wid Addison), res 746 E Cache la Poudre.
—Bert, electr Standard Elec Co, res rear 266 Canon av (Manitou). (Mrs Edith.)
—Charlotte C (wid Wm), res 146 Park av (Manitou).
—Clyde I, clk, bds 146 Park av (Manitou).
SNIDER ELMER E (Standard Electric Co), res 1 mile e of P O, Manitou, Tel Olive 661. (Mrs Margaret.)
—Perry (Snider & Hooper; Austin & Snider), res 234 Canon av (Manitou). (Mrs Georgia I.)
—Scholem R, installment gds, 10 E Huerfano, res 115 E Costilla. (Mrs Annie.)
—Wm J, printer Gazette, res 414 Washington av (Colo City). (Mrs Sadie.)
—Wrench & Tool Co, J F Burns pres, Howard Masterson sec, 34 First Nat Bank Bldg.

Advertise to get More
Business The Telegraph Brings Results

THE EL PASO ICE & COAL CO. 29 NORTH TEJON ST. PHONES 46 & 91



Pike's Peak

IS THE Dominant Attraction in Colorado. For information about the Trip enquire at any Railway Ticket Office.

ADVERTISE IN THE GAZETTE
MORE RESULTS - QUICKER RESULTS - BEST RESULTS

The Houston Lumber Co.

20 to 32 West Vermijo Ave.
TELEPHONE MAIN 102

Carries a Full Line of
BUILDERS' HARDWARE and BUILDING MATERIAL

554 SNI

R. L. POLK & CO'S. 1909

SOL

THE SUN
REAL ESTATE
INSURANCE
LOANS
PHONE MAIN 209
23 1/2 N. TEJON ST.

Snider & Hooper (Perry Snider, W O Hooper), curios, 1 mile n of Cliff House (Manitou).

Snodderly Henry H, moved to Denver. Snoddy Charles B, repr B G Hewitt, bds 314 S Conejos.

—John R, tmstr C S L & P Co, res 314 S Conejos. (Mrs Henrietta P.)

Snoufer Daniel B, propr West Side Liv-ery & City Stock Yds, 607 W Huerfano, res 121 S 7th. (Mrs Roxey R.)

Snover Mrs Lyda, bds Holland Dairy. Snow Bert N, lab, rms 516 E Platte av. (Mrs Annie J.)

—Frank M, student Colo Coll, bds 831 N Cascade av.

Snowden Mrs Aimee G, bds 1002 N Corona.

Snyder, see also Schneider and Snider. —Amanda, maid Colo School for D and B.

—Anna M, res 16 S 9th.

—Charles J, woodwkr, res 119 E Rio Grande. (Mrs Nellie.)

—Claude, masseur Antlers Turkish Baths, rms 14 E Bijou.

—Clifford M, student Colo Coll, bds 1346 N Wahsatch av.

—Clifton C (R W Ward & Co), res 222 Jefferson (Colo City). (Mrs Elizabeth.)

—Earl, messr El Paso County Democrat, rms 373 Manitou av (Manitou).

—Effie (wid James R), rms 109 1/2 N Tejon.

—Eimer A, clk, bds 16 S 9th.

—Homer B, clk P O, res 138 Capitol Hill av (Manitou). (Mrs Corda L.)

—James I, eng C M Ry, res 915 S Wahsatch.

Snyder J Ogier, res 528 N Cascade av. (Mrs Cora G.)

SNYDER LAWRENCE A, Editor and Mgr El Paso County Democrat, 20 N Nevada av, Tel Main 304, res 715 N Wahsatch av. (Mrs Florence W.)

—Louise, rms Y W C A.

—May, student, bds 16 S 9th.

—Roscoe E, driver J H Spencer, bds 723 E Huerfano.

—Roy L, student, bds 723 E Huerfano.

—Wm A, foreman Gazette, res 444 E Pike's Peak av. (Mrs Maggie E.)

—Wm G, foreman Gazette, res 110 1/2 E Cucharras. (Mrs Florence E.)

—Wm H, chauffeur, res 723 E Huerfano. (Mrs Emma R.)

Socolofsky Godfrey G, buttermkr, rms 319 N El Paso. (Mrs Sadie F.)

Soda Springs Park, bet Navajo av and Ute Pass, Manitou and Canon avs (Manitou).

—Springs Pavilion, Soda Springs Park (Manitou).

Sode Wm A (Sode & Standley), res 1631 Colorado av (Mrs Clara C.)

SODE & STANDLEY (W A Sode, H L Standley), Photographers, Souvenir Blue Print Pillow Tops, 1522 Lincoln av.

Soder Carl W, mason, res 708 Cooper av (Mrs Ida C.)

—Edith L, tchr, bds 708 Cooper av.

—Esther M, bds 708 Cooper av.

—Wilma C, student High School, bds 708 Cooper av.

Sokol Andrew, miner Curtis Coal Mine, res Curtis P O.

—John, miner Curtis Coal Mine, res Curtis P O. (Mrs Mary.)

—Mary, bds Curtis P O.

SOLENBERGER AMOS R, Physi-
cian, Office Hours 9:30 to 12 a m,
Afternoons by Appointment for Op-
erative Work Only, Sundays 9 to 10
a m by Appointment, 106 St Vrain
Ct, res 108 same, Tel Main 454
(Mrs Priscilla H.)

Solly Elizabeth M E (wid S Edwin), res
Mrs H E Waterman.

H. A. SCURR,

REAL ESTATE
LOANS & INSURANCE

TEL. BLACK 732

20 S. TEJON STREET

SOL

Colorado Springs, Colorado City and Manitou Directory.

SOU 555

LOMON LEDA P, Graduate
Keister's Ladies' Tailoring College
(St Louis, Mo), Ladies' Tailoring a
Specialty, Fashionable Dress Mak-
ing, Practical Experience, Reasona-
ble Prices, Satisfaction Guaranteed,
426 E Platte av, res same, Phone
Main 994.

—Mrs Delvitt S, student High School,
bds 222 E Jefferson.

—John B, lab, res 9 E Cimarron. (Mrs
Maggie.)

—Mrs E. Allen, lab, res 214 W
Moreno av. (Mrs Lucy.)

—Mrs Sommers, sec also Summer, Summers
and Sumner.

SOMMERS EDWARD D, Propr
Sommers' Market, 113 S Tejon, Tel
Main 114, res 14 W Costilla. (Mrs
Theresa.)

—Herbert M, student High School, bds
14 W Costilla.

—Herman S (Denney & Sommers),
res 523 E Platte av. (Mrs Agnes
B.)

SOMMERS' MARKET, E D Som-
mers propr, Meats, Fruits, Vegeta-
bles, Fish, Oysters and Game in Sea-
son, 113 S Tejon, Tel Main 114.

—Peter, moved to Denver.

—Sommerville Harvey J, student 7th Day
Adv School, bds 126 N Cascade av.

—Somanstine Emmett E, moved to Kan-
sas City, Mo.

—Sonnekson Christian, carp, res 218 Main
(Colo City). (Mrs Mary.)

—Grace A, student, bds 218 Main (Colo
City).

—Harry E, fireman, bds 218 Main (Colo
City).

—Robert F, driver J P Taylor, bds 218
Main (Colo City).

—Sannichsen Carl F, switchman C M Ry,
bds 225 Monroe (Colo City).

—George M, bell boy Alta Vista Hotel,
bds 225 Monroe (Colo City).

—Helen W, bds 225 Monroe (Colo City).

—Jean G, student, bds 225 Monroe (Colo
City).

—Martin M, ymstr, res 225 Monroe
(Colo City). (Mrs Dale.)

Phone 1272 **Sewing Machines** Opposite Opera House
Sold, repaired, rented, crated. Need-
les, Oils and Repairs for all machines
THE HEXT MUSIC CO.

SOPER JAMES C, Tourist Car-
riages, 1617 S Nevada av, res same,
Tel Main 1616. (Mrs Lizzie B.)

Soren Jacob, tailor, 120 E Cucharras,
bds 207 S Weber.

Sorensen Christian N, eng Alamo Hotel,
res 505 E Huerfano. (Mrs Thora
H.)

—Soren J, driver Sanitary Dairy Co, res
419 S Nevada av. (Mrs Velma D.)

—Soth Murray E, foreman, res 524 W
Platte av. (Mrs L Blanche.)

Soudenburg Mabel, domestic 316 E
Huerfano.

Souders James M, contr, 214 1/2 N Tejon,
rms 20 E Costilla.

Soules Flora, smstrs, bds 513 2d, Ros-
well.

Souter Frank, brkman C M Ry, res 735
E Kiowa.

—George, fireman C M Ry, res 735 E
Kiowa.

—Wm F L, caller C M Ry, bds 735 E
Kiowa.

SOUTH END PHARMACY, Edward
Meislahn Propr, Drugs, Toilet Ar-
ticles, Etc, 431 S Tejon, Tel Main
875.

—Rev Henry, pastor People's M E
Church (colored), res 425 N Royer.
(Mrs Elizabeth.)

—John F, miner Patterson Coal Mine,
res 513 5th, Roswell. (Mrs Jessie
F.)

—Southard Rev M Madeline, pastor Peo-
ple's Mission Church, bds 23 W
Huerfano.

—Wm T, died Aug 21, '08, age 35.

—Southcote Bertha J, student, bds 1229 N
Wahsatch av.

—Goffrey B, civ eng, bds 1229 N Wah-
satch av.

MAILING LISTS --- Any Line --- Anywhere
Address R. L. Polk & Co., Salt Lake City

ARTIFICIAL ICE BEST COAL
EL PASO DISTILLED WATER
29 NORTH TEJON ST. PHONES 46 & 91
THE EL PASO ICE & COAL CO.

TUBERCULOSIS, BRONCHITIS, ASTHMA AND CATARRH

Are all successfully treated by the well known "Bensonizer" Treatment

"BENSONIZER" CURE

130 East Kiowa Street

THE GOWDY-SIMMONS PRINTING CO.

PRINTERS FROM

TYPE=COPPER PLATE=STEEL DIES

CHARLES GEISSLER Contractor & Builder
The Lowest Jobbing Rates in Town
TELEPHONE MAIN 844 120 N. NEVADA AVE.

MUETH'S CANDIES, CAKES, ICE CREAM
Where Quality is the First Consideration
26 North Tejon Street.

THE EL PASO ICE & COAL CO.
 ARTIFICIAL ICE BEST COAL
 EL PASO DISTILLED WATER
 29 NORTH TEJON ST. PHONES 46 & 91

556 SOU R. L. POLK & CO'S. 1909 SPE

Tents and Awnings
House Tents a Specialty
Lawn Awnings Hammocks
The Out West Tent & Awning Co.
113 1/2 N. Tejon St. Phone 1201

Southcotte George B, ranch, res 1229 N Wahsatch av. (Mrs Edith J.)
 —John I, rancher, bds 1229 N Wahsatch av.
 —Wesley C, student, bds 1229 N Wahsatch av.
 Southern Development Co, C E Titus sec and treas, 127 E Pike's Peak av.
SOUTHERN GROCERY, Mrs H J Dillingham Propr, Staple and Fancy Groceries, Fruits, Canned Goods, Teas, Coffees and Spices, "All Good Things for the Table," 400 Colorado av (Colo City), Tel Home St.
SOUTHERN THE, Matthew Wackenhut Propr, Rooms by the Day, Week or Month, Lunches, Fine Cigars and Tobacco, 531-533 E Pike's Peak av.
 Southwestern Sugar & Land Co, E C Sharer sec, 402 Mining Exch Bldg.
 —Land Co, J E Lundstrom sec and treas, 11 Out West Bldg.
 Southwick Eloise, student High School, bds 19 N 13th.
 —John H, died July 23, '08, age 41.
 —Pliny F, trav agt, res 19 N 13th. (Mrs Laura V.)
 Southworth Albert E, moved to Salt Lake City.
 Sowell Thomas L, driver, bds 409 Lincoln av (Colo City).
 Spackman Edward, lab, res 122 S Conejos. (Mrs Emily.)
SPACKMAN ELLIS L (Wills, Spackman & Kent), res 1632 Wood av, Tel Main 2388. (Mrs Katharine L.)
 Spalding, see also Spaulding.
 —Myrtle, clk Warner & Damon, bds 1406 Lincoln av.
 Spalti John, lab C M Ry, res 124 Main (Colo City).

Spangenberg Mrs Cecilia, music tchr, 708 N Weber, res same.
 —Charles F, music tchr, 708 N Weber, res same. (Mrs Cecilia.)
 Spangler Orvilla, opr, res 1520 N Corona. (Mrs Luerena.)
 —Vera M, student Colo Coll, bds 1520 N Corona.
 Spanton Frank E, clk Libby Bros, bds 235 Mesa rd.
 Sparks Edna P, demonstrator C S G & E Co, bds 746 E Boulder.
 Spangler Isaac L, confectr, res 526 N Institute. (Mrs Nola F.)
 —Lottie M, student, bds 526 N Institute.
 Spaulding, see also Spalding.
SPAULDING MRS CARRIE B, Propr The New England, First Class Family Hotel, Home Cooking, Reasonable Rates, 802 N Tejon, Tel Main 1140.
SPAULDING HOUSE, J A Himebaugh Propr, 202-216 S Tejon, Tel Main 69.
 —John B, lab, res 607 S Weber.
 —Myrtle, rms 1406 Lincoln av.
 —Mrs Susan A, res 833 E Kiowa.
 Spearfish Gold Mining & Reduction Co, D H Heizer pres, 1432 Wood av.
 Spears Benjamin H, elev opr Colorado Bldg, rms 722 S Weber.
 —Frank B, cook, res 221 W Platte av. (Mrs Mary C.)
 Specht Casper A, moved to Emporia, Kas.
 Speckman, see Spackman.
 Speer Margaret B, governess 1516 N Nevada av.
 Speers Elizabeth, res e s Shoshone av nr Midland av (Manitou).
 Speigle Morgan C, student, bds 1206 Wood av.
 Spell Rev Charles K, evangelist, res 325 S El Paso.
 Spellman John F, rms 29 S Cascade av.
 Spence Thomas B, painter C S & I Ry, res 702 S Nevada av. (Mrs Lillian P.)
 —Wm F, mach Rock Island Lines, res 507 Robinson (Colo City). (Mrs Della A.)

SPE Colorado Springs, Colorado City and Manitou Directory. SPI 557

Spencer Bertram N, lineman, bds 307 Mesa rd.
 —Carrie M, tchr Whittier School, res 28 Monroe (Colo City).
 —Catherine A (wid Albert G), rms 126 E Cucharras.
 —Charles C, hlpr C S & C C-D Ry, res 222 E Harrison. (Mrs Emma L.)
 —Clarence P, rms 228 E Cimarron.
 —Cleo H, student, bds 620 W Kiowa.
 —Culver R, carpet lyr, res 307 Mesa rd. (Mrs Arzelia A.)
 —Elva E, nurse, bds 10 Pelham pl.
 —Eugene H, driver J H Spencer, bds 712 E Huerfano.
 —Frank A, student Central Bus Coll, bds 822 Lincoln av.
 —Mrs Gertrude M, propr The Arlington furn rooms, 124 S Tejon.
 —Gifford H, clk Lowell-Meservey Hdw Co, bds 435 Cooper av.
 —Glenn K, student Colo Coll, bds 630 N Cascade av.
 —Hal, electr N Y Elec Co, res 1124 Grant av.
 —Harriet M, student Colo Coll, bds Ticknor Hall.
 —Harry C, student Colo Coll, bds 821 N Wahsatch av.
 —Harry S, clk, bds 821 N Wahsatch av.
 —James E, tmstr, res 726 E Huerfano. (Mrs Ellen M.)
 —James H (Spencer Transfer & Storage Co), res 712 E Huerfano. (Mrs Mattie A.)
 —J Ruth (wid Abel), res 28 Monroe (Colo City).
 —Rev Lemuel J, res 435 Cooper av. (Mrs Elizabeth.)
 —Lillian M, cook 1616 Manitou boul.
 —Lucy C, student Central Bus Coll, bds 435 Cooper av.
 —Lena J, stenog, bds 712 E Huerfano.
 —Mary E, deaconess, bds 28 Monroe (Colo City).
 —Nettie, clk N Y Store Co, bds 620 W Kiowa.
 —Oliver C, cond, rms The Cheyenne.
 —Richard E, ins, res 620 W Kiowa. (Mrs Nettie P.)
 —Sherman A, carrier P O, res 1817 N Wahsatch av. (Mrs Jessie.)

J. D. HILTBRAND
EDISON AND VICTOR
Talking Machines
125 N. Tejon Tel. Main 913

SPENCER TRANSFER & STORAGE Co (James H Spencer), Furniture, Pianos, Baggage and Express Handled with Care, 202 E Huerfano, Tel Main 533.
 —Wm C, supt Schlesinger Bros, 17 W Huerfano.
 —Wm H, clk, bds 307 Mesa rd.
 —Wm L, clk T B Comer, bds 435 Cooper av.
 Sperber Elfreda W, bds 1007 S Wahsatch.
 —Julius, shoemkr J H Gardner Shoe Co, res 1007 S Wahsatch.
 —Rudolph G, hlpr J C St John P & H Co, bds 1007 S Wahsatch av.
 Speroson Gustave, lab, bds 911 Washington av (Colo City).
 Sperry Bessie L, tchr, bds 514 S Cascade av.
SPERRY FRED A, Paints, Oils and Glass, Painters' Supplies, State Agt Burrowes Fly Screens, 13 S Cascade av, Tel Main 621, res 514 same, Tel Main 2232. (Mrs Fannie A.)
 —Marjorie C, student, bds 514 S Cascade av.
 Spicer Alice N, music tchr, 2012 N Weber, res same.
 —Carroll A, eng, res 416 W Platte av. (Mrs Bertha A.)
 —James C, real est, res 710 E Boulder. (Mrs Lena I.)
 —John O, treas Shields-Morley Grocery Co, res 112 E Fontanero. (Mrs Minnie M.)
 —Mabel Alberta, bds 423 N Weber.
SPICER OLIVER W, Physician and Surgeon, 306-307 DeGraff Bldg, Tel Main 663, Hours 9 to 10:30 a m, 2 to 4 p m, res 423 N Weber, Tel Main 179. (Mrs Harriet E.)

COLLECTIONS
 WE GET THE MONEY, AND SO DO YOU
THE GILES Mercantile Agency
 Phone 461 308-309-310 Hagerman Bldg.

SPORTING GOODS
G. S. BARNES & SON PHONE MAIN 60.
111 E. PIKE'S PEAK AVE.

Phone Red 35 **ANTLERS TURKISH BATHS** 14 E. Bijou St.
CARL J. WENBERG, Graduate Masseur and Medical Gymnast. The Swedish "LING" System
 ALL KINDS OF BATHS

THE EL PASO ICE & COAL CO.
 ARTIFICIAL ICE BEST COAL
 EL PASO DISTILLED WATER
 29 NORTH TEJON ST. PHONES 46 & 91

W. W. WILLIAMSON REAL ESTATE, LOANS,
 INSURANCE.
 19 East Pike's Peak Avenue. Phone 476

558 SPI R. L. POLK & CO'S. 1909 SRO

Somerset Club Coffee
 In Two lb. Tins—Sealed Try It
O. E. HEMENWAY
 116 S. TEJON ST.

Spicer Wilma O, student Colo Coll, bds 423 N Weber.
 Spickerman Clarence A, stonectr, res 723 E Kiowa. (Mrs Mary B.)
 Spicknall Hazel L, nurse, 108 W 2d, Ivywild, bds same.
 Spielman Cleo L, bds 133 N 13th.
 —David, res 133 N 13th. (Mrs Clementine.)
 Spiess Maude (wid Wm H), res 734 E Cache la Poudre.
 Spillane Stephen A, painter, bds 328 N Nevada av. (Mrs Ethel R.)
 Spillman, see also Spielman.
 —Emma (wid John W C), bds 19 W Moreno av.
 Spingler George T, student High School, bds 1120 N Tejon.
SPINGLER HARRY (The Diamond Fuel Co), res 1120 N Tejon, Tel Main 1706. (Mrs Effie McKie.)
 Spinney Anson B, clk B G Robbins, res 320 N Institute. (Mrs Lura G.)
 —Mrs Dorothy E, res 118 S Corona.
 Splain Stephen, painter, res 328 N Nevada av.
 Splawn George R, pkr Shields-Morley Grocery Co, rms 506 E Pike's Peak av.
 —Mrs Margaret A, rms 506 E Pike's Peak av.
 Spofford W E, moved to Denver.
SPOHN MRS K CALKINS, Propr The Marlowe, Furnished Rooms and Board, 19 West View pl, Tel Main 1592.
 Spohr Joseph H, broker, res 550 E Platte av.
 —T Henry, student High School, bds 550 E Platte av.

Sponsilier David M, bartndr, res 802 Colorado av (Colo City). (Mrs Annie.)
 Sporeleder Michael, jeweler, 110 S 5th (Colo City), res same.
SPOT CASH GROCERY, J Jackson Propr, Staple and Fancy Groceries, Fruits and Vegetables, 503 Colorado av (Colo City), Tels Home 80, White 63.
 Spradling James O, bicycles, 615 S Tejon, res 613 same. (Mrs Josephine.)
 —Josephine L (wid John), res 932 S Weber.
 —Margaret (wid George), bds 212 E Madison.
 —Roy R, clk, bds 613 S Tejon.
 Springer Mrs Alice, smstrs Misses Pick, bds 824 E Costilla.
 —Charles W, mason, res 108 Main (Colo City). (Mrs Eva L.)
 —Conrad R, stonectr Colo Monumental Wks, res 503 E Cimarron. (Mrs Matilda A.)
 —Fred H, patrolman Police Dept, res 202 N Walnut. (Mrs Phoebe F.)
 —Hildred C, student, bds 914 E Platte av.
 —Reinhold R (Ireland & Co), res 1837 Colorado av. (Mrs Alice.)
 —Reuben T, opr Union Depot, res 914 E Platte av. (Mrs Mary B.)
 —Robert R, painter, res 824 E Costilla.
 —Stephen H, moved to La Veta, Colo.
SPRINGFIELD FIRE & MARINE Insurance Co (of Massachusetts), Fertig & Tutt Ins & Inv Co Agts, 29 N Tejon.
 Sprout Lyman H, house mover, 1 N Spruce, res same. (Mrs Agnes J.)
 —Thomas, died Dec 8, '08, age 72.
 Spurber, see Sperber.
SPURGEON WM H, Mayor of Colorado Springs, City Hall, Tel Main 329, res 1335 N Tejon, Tel Black 181. (Mrs Laura M.)
 —& Cassidy (W H Spurgeon, H C Cassidy), lawyers, 57 P O Bldg.
 Squires Harvey L, eng C M Ry, rms St James Hotel.
 Sroufe Julia A (wid Howard F), bds 801 W Del Norte.

B. BENTON Show Case, Stair Building and
 General Repair Work
 116 Exchange Place Phone Red 233

Ask for Original "Manitou" TABLE WATER
 and Ginger Champagne
 The Manitou Mineral Springs Co. Absolutely NATURAL AND PURE Beware of Substitutes

SRO Colorado Springs, Colorado City and Manitou Directory. STA 559

Sroufe Walter N, student, bds 801 W Del Norte.
 Staff Joseph, mach C S Elec Co, rms 307 W Kiowa.
 Velma, smstrs, rms 307 W Kiowa.
 Stagg Arthur B, carp Danncyk & Currie, res 1516 N Corona. (Mrs Myrtle.)
 Benjamin, carp, res 822 S Nevada av. (Mrs Rachael M.)
 Earl, driver Hedrick W P & P Co, bds 822 S Nevada av.
 Leroy S, painter, res 314 W Dale. (Mrs Anna M.)
 Stagman John, steamftr, rms 325 E Huerfano.
 Stahl Wm B, died July 30, '08, age 49.
 Staley, see Staley.
 Staines Minnie E, phys, rms 1431 N Royer.
 Stalnsky Eugene E, res 1115 N Arcadia. (Mrs Caroline.)
 Gustave, taxidermist and furrier, 5 1/2 E Pike's Peak av, res same. (Mrs Emma.)
 Staley Mrs Fannie, res 1031 E Boulder.
 Flossie (wid Chauncy), bds 624 N Weber.
 Rev George W, evangelist, res 711 N Wahsatch av. (Mrs Susie M O.)
 Grace, student, bds 923 N Nevada av.
 Hal R, salesman Star & Crescent Creamery, res 717 S Sahwatch. (Mrs Ida.)
 Hattie (wid Joseph), res 227 Jackson (Colo City).
 Phebe A, student Colo Coll, bds 923 N Nevada av.
 Preston C, res 923 N Nevada av. (Mrs Lucy H.)
 Preston R, student Colo Coll, bds 923 N Nevada av.
 Rufus D, asst city pass agt Rock Island Lines, res 1031 E Boulder.
 Vera E, bds 227 Jackson (Colo City).
 Wm F, tmsrs Monument Valley Coal Co, res 113 E Vermijo av. (Mrs Lizzie.)

For Cut Flowers
 call **CRUMP**
 Phone 500 511 E. Columbia

Stafford Jesse T, watchmkr C F Arcularius & Co, res 124 E Willamette av. (Mrs Cora M.)
 —Philip P, moved to Spokane, Wash.
 Stampfel Francis J, fireman, bds 132 Main (Colo City).
 —Joseph A, hostler C M Ry, bds 132 Main (Colo City).
 —Mrs Theresa, res 132 Main (Colo City).
 —Walter S, bds 132 Main (Colo City).
 Stanchfield Orville J, student Colo Coll, bds 23 W Cache la Poudre.
STANDARD ACCIDENT INSURANCE Co, Lockhart & Carpenter Agts, 13 El Paso Bank Bldg.
 —Club, John J Costello mgr, 831 Colorado av (Colo City).

Circulars
Addressed

WRITE FOR RATES

R. L. Polk & Co.
 Salt Lake City

MAILING LISTS ALL KINDS
 ALL SECTIONS

Address R. L. POLK & CO., Salt Lake City

Oregon Short Line
 For all Western and
 Northwestern Points
 (SEE PAGE 5)

THE EL PASO ICE & COAL CO.
 ARTIFICIAL ICE BEST COAL
 EL PASO DISTILLED WATER
 29 NORTH TEJON ST. PHONES 46 & 91

Chris Pedersen AGENT HILLYARD SECURITY
 WINDOW FASTENERS
 Rear 20 E. Bijou Tel. Main 1639

560 STA R. L. POLK & CO'S. 1909 STA

STANDARD DRESS CUTTING
 School, Mrs Cora L Wiles Mgr,
 Trial Lessons Free, 119½ E Huerfano. (See adv.)
 Standish Miles, carp, res 321 Jefferson (Colo City). (Mrs Mary L.)
 Standlee Frank M, lab C S & I Ry, res 215 E Fountain. (Mrs Elizabeth.)

"Improvement the order of the age."

.. Standard ..
Dress Cutting School

Winner of all Contests. The Only System not a Chart. Trial Lesson Free.

711 SOUTH TEJON STREET
 Colorado Springs, Colo.
MRS. WILES, Manager

STANDARD ELECTRIC CO (G G Macy, E E Snider), Electrical Supplies and Construction, We Repair Motors, Elevators, Lights, Telephones, Bells and Anything Electrical or Mechanical, 5 E Bijou, Tel Main 1360. (See right top corner cards.)
 Standlee J Morgan, clk A E Dawson & Co, bds Papeton.
 —Monroe E, clk A E Dawson & Co, bds Papeton.
 Standley Harry L. (Sode & Standley), res Y M C A Bldg.
 Stanfield Clarence M, bds Papeton.
 —Oliver R, cook, bds Papeton.

E. E. SNIDER G. G. MACY W. H. RALSTON
 Day Phone 1360
 Night Phone Blue 315
The Standard Electric Co.
 5 East Bijou Street
 COLORADO SPRINGS,
 COLORADO
We Repair
 Motors, Elevators, Lights,
 Telephones, Bells and
 Anything Electrical or Mechanical

Standard Home Co (Inc), W S McNeer dist agt, 44 P O Bldg.
 Stande Ernest M, student Colo Coll, bds 415 E Uintah.
 Standeford Robert P, carp, res 315 Monroe (Colo City). (Mrs Matilda C.)
 Stanfill Hugh M, res 527 S Nevada av. (Mrs Eula R.)
 Stanforth Arthur G (O K Realty Co), res 402 W Yampa. (Mrs Susan I.)
 —Thomas J, student High School, bds 402 W Yampa.

FOR HIGH-GRADE SUPPLIES GO TO THE
Colorado Springs Motor Car Co.
 13 NORTH CASCADE AVE. PHONE MAIN 2214

BURGESS FINE TEAS & COFFEES
 112 North Tejon St.

STA Colorado Springs, Colorado City and Manitou Directory. STA 561

ang August, moved to Denver.
 Sanger, see Stenger.
 Sanning, see also Steninger.
 Mrs Anna E, rms 226 S Tejon.
 Sanko Rehor, lab Golden Cycle Mill, bds 400 Robinson (Colo City).
 Tony, emp Golden Cycle Mill, res 1024 Lincoln av.
 Stanley Abraham L, rms 819 Colorado av (Colo City). (Mrs Josephine.)
 Albert H, fireman C S Laundry, res 115 S Nevada av. (Mrs Ida J.)
 Ansaletm T, carp, res 514 S Weber. (Mrs Louise.)
 Caddie, smstrs, rms 822 N Corona.
 Charles E (Ford Electric Co), res 709 11th, Ivywild. (Mrs Lela E.)
 Charles W, barber T J Hyatt, res 1725 Hayes. (Mrs Laura C.)
 Edwin W, grocer and meats, 307 E Vermijo av, res 309 same. (Mrs Martha J.)
 Eva, smstrs, rms 822 N Corona.
 Francis M, lab, res 215 E Fountain. (Mrs Elizabeth C.)
 John H, tchr High School, rms Y M C A Bldg.
 Mrs Laura C, dressmkr, 1725 Hayes, res same.
 Mary V, bkpr Cheyenne Canon & S F D Co, bds 514 S Weber.
 Mirian (wid Elwood M), res 535 Ehrich (Colo City).
 Raymond L, electr Central Elec Co, res 302 E Platte av. (Mrs Salome.)
 Tilmon L, supt P O, res 115 E Boulder. (Mrs Narine D.)
 Wm M, res 507 N Franklin. (Mrs Maria L.)
 Zella, student, bds 214 W 2d, Ivywild.
 Stannard S Clarence, student Colo Coll, bds 1125 N Nevada av.
 Stansbury Charles, miner, res 2416 N Weber. (Mrs Alice K.)
 Stanfield Elizabeth B, bkpr Alamo Hotel.
 Stanton Arthur A, electr Golden Cycle Mill, res 11 S 14th. (Mrs Myrtle.)
 Clara, student High School, bds 228 Beacon, Roswell.

THE ANTLERS HOTEL
 Thoroughly Fireproof Throughout
 EVERY MODERN CONVENIENCE
 BANQUETS AND BALLS A SPECIALTY
BEST RESTAURANT IN CITY

Stanton Jesse, emp E M Caple, res 305 S Wahsatch av. (Mrs Inez M.)
 —Kate, student High School, bds 228 Beacon, Roswell.
 —Michael J, eng, res 228 Beacon, Roswell. (Mrs Sadie M.)
 —Thomas B, lab, res 516 W Kiowa. (Mrs Clara.)
 —Willard, driver C G Strang, res 516 W Kiowa.
 Stanwood Frank H, rms 23 Everhart Bldg.
 Staph Mrs Anna M, cook, rms 442 E Kiowa.
 Staples Cain, miner Danville Coal Mine, bds Curtis P O.
 —George, miner Curtis Coal Mine, res 2526 N Weber. (Mrs Alice.)
 —James K, res 138 Washington av (Manitou). (Mrs Sarah E.)
 Stapleton Anna (wid Michael), bds 619 S 2d (Colo City).
 —Dennis, clk, rms 223 S Nevada av.
 Stapp Lillian M, clk Hibbard & Co, bds 405 S Nevada av.
 —Nancy (wid Joseph W), res 405 S Nevada av.
 Star, see also Starr.
STAR BAKERY CO, E R Taber Mgr, Wholesale and Retail Bakers, Out-of-Town Orders Given Special Attention, 417-419 S Tejon, Tel Main 785.
STAR LAUNDRY (E P and N C Crowley), First-Class Work and Prompt Delivery Our Motto, 115 N Tejon, Tel Main 342.
STAR LOAN CO THE, Mrs Nellie B Hewitt Mgr, Salary Loans, 25 First Nat Bank Bldg, Tel Main 578.
 —Ranch, Morris Bolton propr, nr Cheyenne Mtn 6½ miles from P O.

R. B. Harper Real Estate, Houses
 for Rent, Money to Loan
 16 S. Tejon Tel. Main 1274

PURE DRUGS PROMPT PHARMACY
 QUICK SERVICE
 Tel. Main 1770 S. W. Cor. Cascade Ave. and Huerfano

THE EL PASO ICE & COAL CO.
 ARTIFICIAL ICE BEST COAL
 EL PASO DISTILLED WATER
 29 NORTH TEJON ST. PHONES 46 & 91

COLO. MINERAL WATER CO.
 J. R. BALLARD, Propr.
 Telephone 583
 Distributors of All Mineral Waters
 FOR GOOD HEALTH, DRINK WATERS THAT ARE PURE

562 STA R. L. POLK & CO'S. 1909 STA

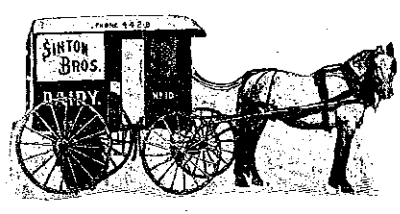

Star Shoe Shop, Wm Barnes' propr,
 18 N Nevada av.
 —& Crescent Creamery, A J Smith
 pres, R S Edmunds sec, Harry
 Smith treas, 132 S Cascade av.
STAR & CRESCENT ICE CREAM
 Co, J A Casey Mgr, 132 S Cas-
 cade av, Tel Main 253.
 Starasinich Nicholas, moved to Pueb-
 lo.
 Starcz Frank, lab U S R & R Co, res
 600 S 6th (Colo City).
 Stark Andrew G, student Colo Coll, rms
 Hagerman Hall.
 —Anton, lab, bds 426 Washington av
 (Colo City).
 —August B, insp Rock Island Lines,
 rms 115½ S Cascade av.
 —Earl C, student, bds 614 N Nevada
 av.
 —Edith L, student Colo Coll, bds
 423 N Wahsatch av.
 —Edward B, rancher, bds 513 E Boul-
 der.
 —Edwin F, student, bds 423 N Wah-
 satch av
STARK EDWIN R, Real Estate,
 San Luis Valley Lands, 19 First
 Nat Bank Bldg, Tel Main 1290,
 res 423 N Wahsatch av, Tel Main
 747. (Mrs Belle H.)
 —Gordon, waiter Tompkins & Hick-
 man, rms 124 N Tejon.
 —Frank, boarding, 426 Washington av
 (Colo City). (Mrs Frances.)
 —Jennie C (wid Abraham), res 1713
 Ash av.
 —John, lab, bds 426 Washington av
 (Colo City).
 —John T, motorman C S & I Ry, res
 702 S Cascade av. (Mrs Lottie
 R.)

Stark J Howard, rancher, res 513 E
 Boulder. (Mrs Beulah V.)
 —Lela M, tchr Columbia School, bds
 423 N Wahsatch av.
 —Mabel E, tchr, bds 423 N Wahsatch av.
 —Marion F, mining, res 423 N Wah-
 satch av. (Mrs Lima S.)
 —Raymond H, mining, bds 423 N
 Wahsatch av.
 —Thomas, res 517 E Pike's Peak av.
 (Mrs Ella I.)
 —Thomas R, bds 517 E Pike's Peak
 av.
 —Wm C, res 614 N Nevada av. (Mrs
 Mary A.)
 —Wm M, wheeler Benn Brewer Brick
 Co, bds 1102 S 5th (Colo City).
 Starkey Anna, bds County Poor
 Farm.
 Starkling Mrs Callie, boarding, Curtis
 P O.
 Starkweather Wm R, died Feb 23, '09,
 age 32.
 Starnes, see also Stearns.
 —Ethel, bds 1018 E Platte av.
 —M Edgar, groceries and meats, 1021
 E Platte av, res 1018 same. (Mrs
 Lillie.)
 Starns Lottie, domestic 719 N Nevada
 av.
 Starr, see also Star.
 —Belle (wid John), res 12 W Cos-
 tilla.
 —Bertha M, bds 717 Monroe (Colo
 City).
 —Clementine (wid Woodman), furn
 rooms, 101 S Prospect.
 —Cornelius A, lab, res 717 Monroe
 (Colo City). (Mrs Lucinda O.)
 —James, lab, res 723 Jefferson (Colo
 City). (Mrs Susan.)
 —James S, lab, bds 723 Jefferson
 (Colo City).
 —King G M Co, Wm Lloyd sec, 117
 E Pike's Peak av.
 Starrett Clyde L, lawyer, res 1720
 Wood av. (Mrs Lillian.)
STARRETT EDGAR C, Editor and
 Mgr El Paso County Democrat,
 20 N Nevada av, Tel Main 304,
 res 1720 Wood av.

THE H. A. GAEBEL ENGRAVING CO.
 MAKERS OF GOOD CUTS ONLY FOR PRINTING PURPOSES
 PUEBLO, COLORADO.
 PHONE UNION 76
 412 ½ SANTA FE AVE.

Hawfman's
 EVERYTHING FOR EVERYBODY

STA Colorado Springs, Colorado City and Manitou Directory. STE 563

Wm F, gardener, res Can-
 on City rd, Broadmoor.
 Officials, see pages 34 to 36.
STATE REALTY CO, R E Johnson
 Pres, F H Dunnington V-Pres, W
 E Johnson Sec and Treas, Real
 Estate, Loans and Insurance, 25
 E Pike's Peak av, Tel Main 795.
 (See front cover.)

ALWAYS A COMPLETE STOCK of TOYS
PHONE MAIN 467

Phone 1034
Ford Electric Co.
 7 ¼ S. CASCADE AVE.
 We Repair Motors, Elevators, Lights, Tele-
 phones Bells and Anything
 Electrical or Mechanical

JOHNSON, W. E. JOHNSON, F. H. DUNNINGTON,
 Pres. Sec. & Treas. Vice-Pres.

THE STATE REALTY CO.

**REAL ESTATE
 LOANS, INSURANCE**

Phone Main 795 25 East Pike's Peak Ave.

Under Henry C, paints, res 26 N
 Chestnut. (Mrs Florence M.)
 John R, carp, res 1835 Washington av
 (Colo City). (Mrs Julia H.)
 Patton Ernle S, student Colo Coll,
 bds 1125 N Nevada av.
 George G, student Colo Coll, bds
 1125 N Nevada av.
 Jude Ernest M, student, bds 415 E
 Uintah.
 Kuffer Nina, domestic 1424 N Te-
 jon.
 Kunchfield Orville J, student, rms
 Hagerman Hall.
 Kylie, see Staley.
 Layton Arthur W, rms 817 S Sah-
 watch.
 Lina (wid Samuel), rms 817 S Sah-
 watch.
 Laly Haldane R, salesman, res 717
 S Sahwatch. (Mrs Ida H.)
 Lamer Co No 1, 18-20 S Nevada av.
 Larns, see also Starnes.
 Lohm, cond M & P P Ry, res upper
 end Ruxton av (Manitou). (Mrs
 Alice.)
 Lars, see Steers.
 Lavenson, see also Stephenson and
 Stevenson.

STEAVENSON CHARLIE W, Em-
 bosser Gowdy-Simmons Ptg. Co,
 res 525 E Kiowa.
 —Mrs Susan A, res 823 E Kiowa.
 —Walter C, printer, bds 823 E Ki-
 owa.
 Steck Frederick W, chauffeur, res 412
 E San Miguel. (Mrs Ida.)
 Steckel Edmund A, real est, 5½ N
 Tejon, res 318 Nichols ct. (Mrs
 Minnie D.)
 Steed Mrs Anna C, bds 1415 N Wah-
 satch.
 Steele Bruce D, eng C M Ry, res 1028
 Washington av. (Mrs Emma F.)
 —Eugene W, student Colo Coll, bds
 1329 Wood av.
 —Jennie, bds 1327 N Nevada av.
 —Mary M (wid Ernest M), bds 1028
 Washington av.
 —Robert, janitor, res 317 E Vermijo
 av. (Mrs Sophia.)
 —School, Del Norte nw cor Weber.
 —Thomas L, expman, res 640 N
 Franklin. (Mrs Mary E.)
 —Tillie, milliner F L Thomas, bds
 1028 Washington av.
 —Wesley S, cond, res 1824 Colorado
 av. (Mrs Etta H.)

20 P. O. Building

CITY PROPERTY FOR SALE OR RENT

Phone Main 1452

F. W. COAKLEY

PAPER
THE HYDE PAPER CO.

THAT'S ALL
BUT ALL KINDS
 100-102 S. Victoria Ave. Pueblo, Colo.

THE EL PASO ICE & COAL CO.
 ARTIFICIAL ICE BEST COAL
 EL PASO DISTILLED WATER
 29 NORTH TEJON ST. PHONES 46 & 91

ENTERPRISE FURNITURE CO. PHONE MAIN 1286
 UPHOLSTERING, REPAIRING AND FINISHING 129-131 E. HUERFANO ST.

564 STE

R. L. POLK & CO'S. 1909

STE

GREWELL & CONWAY
COAL CO.

Office Phone Main 1271
 110 N. Tejon St.
 Yard Phone Main 2140
 316 W Huerfano St.

Steelman Mildred, student Colo Coll, bds Ticknor Hall.
 Steely George, poultry breeder, e of Prospect Lake nr Fountain rd, res same.
 Steers, see also Stiers.
 —Thomas E, clk, bds 25 E Las Animas.
 —Wm, lab, res 25 E Las Animas. (Mrs Mary.)
 Stteves Alfred T, pressman Waterman Press, res nr Adams Crossing (Colo City).
 Steff Joseph, mach, res 315 S Cascade av. (Mrs Mattie.)
 —Velma, dressmkr, 315 S Cascade av, bds same.
 Steffa Daniel, drillman, res 534 Ehrlich (Colo City). (Mrs Henrietta M.)
 Stegall Albert A, chauffeur, rms 105 S Cascade av.
STEHR FRED W (William P Bonbright & Co), res New York City.
 Stein, see also Stine.
 —Rev Alexis W, res 816 N Nevada av. (Mrs Mabel.)
 —Wm H, bkpr, res 12 N 2d (Colo City). (Mrs Frances L.)
 Steinbach, see also Stinebaugh.
 —Charles F, salesman, res 127 E Bijou. (Mrs Elizabeth.)
 —Mrs Elizabeth, furn rooms, 127 E Bijou.
 —Lottie, bds 127 E Bijou.
 Steinberg John, died Mar 6, '09, age 27.
 —Samuel, clothing, 526 Colorado av (Colo City), res same. (Mrs Sophia.)
 Steinmeyer Jennie M (wid Frederick A), rms 1031 E Moreno av.

Stemmerman Annie C, clk Giddings Bros, rms 30 Boulder cres.
 Stemmins Frank A, assayer U S R & R Co, bds 232 Lincoln av (Colo City). (Mrs Edna H.)
 Stencil Albert, clk Ry M S, rms 414 S Tejon.
 Stenger Edward D, painter, bds 19 West View pl.
 Steninger, see also Staninger.
 —Abraham L, clk G W Boyce, res 331 W Costilla. (Mrs Fannie V.)
 —Harry E, repr W I Lucas, res 830 1/2 S Tejon. (Mrs Alma.)
 —John D, millman, bds 331 W Costilla.
 Stephen John B, v-pres First Nat Bank of Colo City, 415 Colorado av (Colo City). (Mrs Hattie L.)
 Stephens, see also Stevens.
STEPHENS ARTHUR, Agt Denver Post, 10 Midland Blk, Tel Main 2283, rms 230 S Tejon. (See p 479.)
STEPHENS EDWIN W, Sec and Treas Barnes-Stephens Plumbing & Heating Co, res 621 E Boulder. (Mrs Mary C.)
 —Florence, rms 628 1/2 Colorado av (Colo City).
 —George W, bds 124 Hill.
 —Joseph plumber, rms 115 1/2 S Cascade av.
 —Nina, bds 219 E Huerfano.
 —Ruth, dressmkr, bds 219 E Huerfano.
 Stephenson, see also Steavenson and Stevenson.
 —Earle R, stocks, res 519 S Hancock. (Mrs Myrta G.)
 —Edward, died Jan 13, '09, age 16.
 —James A, agt Prudential Ins Co, res 1308 Washington av. (Mrs Mary F.)
 —James W, res 107 Colorado av (Colo City). (Mrs Melissa J.)
 —John, contr, 528 S Weber, res same. (Mrs Minnie J.)
 —John R, artist, res 1228 Colorado av. (Mrs Mary.)
 —Margaret P, student Colo Coll, bds McGregor Hall.
 —Mrs Nola A, res 827 Jefferson (Colo City).

A. B. WILLIAMS

J. H. WILSON

A. B. WILLIAMS & CO.—REAL ESTATE

113 1/2 N. Tejon St. Tel. Main 1260 LOANS, INSURANCE

STE

Colorado Springs, Colorado City and Manitou Directory.

STE

565

Stephenson Wm, lino opr Gazette, rms 117 1/2 S Tejon.
 Stepp W Leroy, solr, res 417 W Kiowa. (Mrs Clara.)
 Sterling John E, dist mgr Pacific Mut Life Ins Co, 306 DeGraff Bldg, res 1602 Lincoln av. (Mrs Nellie.)
 Stern Philip, shoemkr Frank Gilberg, bds 209 N Wahsatch av.
 Sterrett Matthew D, died May 29, '08, age 75.
 Nelson Elbridge A, clk C S & I Ry, res 1809 Cheyenne boul. (Mrs Louise Desch.)
 Stettler Edith, clk, rms 1705 Colorado av.
 Stevens, see also Stephens.
 Mrs Avis J, propr The Columbine, furn rooms, 406 1/2 S Tejon.
 Charles, student High School, bds 527 W Kiowa.
 Charles B, lab, bds 427 Grant av (Colo City).
 Charles H, student, bds 527 W Kiowa.
 Clark H, cond, res 527 W Kiowa. (Mrs Bertha S.)
 Clyde E, carp, res 1106 High. (Mrs Etta B.)
 Edward H, bartndr Sallee & McColl, rms Hotel Hoffman (Colo City).
 Florence E, student High School, bds Alta Vista Hotel.
 Frank H, chf eng Alta Vista Hotel.
 Fred C, paperhngtr A C Harwood, res 808 E Monument.
 Harry G, farmer, bds 427 Grant av (Colo City).
 Hulda A, bds 427 Grant av (Colo City).
STEVENS H HOYT, Propr Alta Vista Hotel, 112-120 N Cascade av, Tel Main 314. (Mrs Adea.)
 Isabel B (wid Humphrey), bds 1106 N Cascade av.
 John, lab, res 216 S 18th. (Mrs Maria C.)
 J Arthur, fireman, bds 509 1/2 E Kiowa.
 Lottie F (wid Charles C), res 15 W Van Buren.

GOLD FISH

Globes, Aquariums and Supplies

A complete stock

THE OWL DRUG CO.

Stevens Nancy A (wid David G), res rear 15 S 14th.
 —Olive, rms 616 N Weber.
 —Samuel R, harnessmkr, 103 S 5th (Colo City), res 427 Grant av (Colo City). (Mrs Clara E.)
 —Samuel T, moved to Riverside, N. M.
STEVENS WM A, Driver Sinton-Rustic Home Dairy Co, rms 922 S Royer.
 Stevenson, see also Steavenson and Stephenson.
 —Albert J, bicycle repr, 3 1/2 N Weber, res same.
 —Alexander B, res 607 N Pine. (Mrs Kate.)
 —Andrew J, died Dec 15, '08, age 44.
 —Audrey, tchr Washington School, bds 15 E Cache la Poudre.
 —Elsie, stenog C W Haines, bds 15 E Cache la Poudre.
 —Guy R, marker Elite Laundry, res 410 E Kiowa. (Mrs Ida C.)
 —Ida C, supervisor Colo Tel Co, bds 410 E Kiowa.
 —James W, music tchr, 607 N Pine, bds same.
 —Mary J (wid Frederick), res 15 E Cache la Poudre.
 —Mildred, sec Colo Coll, res 15 E Cache la Poudre.
 —Myrtle V, bds 607 N Pine.
 —Robert, cond, res 124 E Madison. (Mrs Margaret E.)
 —Mrs Susan, rms 818 S Tejon.
 Steward George G, driver Fred Leach, bds Papeton.
 Stewart, see also Stuart.
 —Addie E (wid James), res 515 Jefferson (Colo City).
 —Arthur T, clk Davison Grocery Co, res 1608 N El Paso. (Mrs Prudence M.)

OTIS
ELEVATORS

Manufactured by **OTIS ELEVATOR COMPANY**
 Denver Office, Opera House Block

"The Name a Guarantee of Quality"

CASCADE AUTO AND SUPPLY CO. HIGH-GRADE TOURING CARS FOR RENT.
 115 North Cascade Ave. Phone Main 56

San Luis Valley Irrigated Land Sellers
HAIGLER REALTY CO.
 OFFICES 1-2-3-6-8 BARNES BLDG. 113 1/2 E PIKE'S PEAK AVENUE

Prescriptions called
for and delivered **The Robinson Drug Co.**
Telephone Main 4

566 STE R. L. POLK & CO'S. 1909 STE

KENTUCKY STABLES
SADDLE HORSES
AND DIVIDED SKIRTS
FOR LADIES
121 E. Bijou St. Phone 568

Stewart Benjamin H, student Colo Coll, bds 515 Jefferson (Colo City).
—Carl B, bds 1126 N El Paso.
—Carrie, maid 2015 N Tejon.
—Charles, student High School, bds Y M C A.
—Charles L, died Oct 16, '08, age 63.
—Clara, emp Antlers Hotel.
—Edward I, student, bds 319 Hagerman.
—Elmer D, messr, bds 312 N Institute.
—Ethel, nurse, 320 N Cascade av, bds same.
—Mrs Florence B, clk C D Taylor, res 1025 Lincoln av (Colo City).
—Frank W, eng, res 411 Rosita av (Colo City). (Mrs Julia.)
—Fred E, auditor, res 16 S 12th.
—Rev George B, pastor First Christian Church, res 1727 N Nevada av. (Mrs M Ettta.)
—George W, blksmith C M Ry, res 1821 Grant av (Colo City). (Mrs Dollie R.)
—Grace E, student High School, bds 312 N Institute.
—Hattie, steward Bemis Hall.
—Henrietta (wid Grant), res 316 S Conejos.
—James, eng C M Ry, res 11 W Cimarron. (Mrs Elma.)
—James H, carp U S R & R Co, res 1025 Lincoln av (Colo City). (Mrs Florence B.)
—Jessie D, nurse, 118 E Monument, rms same.
—John, watchman Glen Eyrie, bds 319 Hagerman (Colo City).
—John D, lab, res 508 E Moreno. (Mrs Lena.)
—John L, student High School, bds 1126 Glen av.

Stewart John R, janitor C S Public Library, res 21 W Kiowa. (Mrs Flora A.)
—John S, lab, res 319 Hagerman (Colo City). (Mrs Margaret L.)
—Laurence, steward, bds 217 S Weber.
—Lee L, bkpr El Paso Nat Bank, res 6 Lincoln av (Colo City). (Mrs Hazel M.)
—Lena E, student High School, bds 912 Grant av.
—Lester H, driver Giddings Bros, bds 612 N Corona.
—Lou F, clk, bds 612 N Corona.
—Lyman E, lab, bds 612 N Corona.
—Lydia V, student, bds 612 N Corona.
—Marie E, clk D & R G R R, bds 16 S 12th.
—Martin E, painter C M Ry, res 123 Jefferson (Colo City). (Mrs Laura.)
—Mrs Mary, res 211 E Huerfano.
—Mary F (wid Samuel E), res 612 N Corona.
—Matthew A, porter C S Driving Club, rms 324 S Conejos.
—Mrs Maude, bds 530 Main (Colo City).
—Oliver M, butcher, res 1126 N El Paso. (Mrs Flora C.)
—Orrie W, tchr Colo Coll, bds 515 Jefferson av (Colo City).
—Paul C, bds 312 N Institute.
—Pearl, bds 16 S 12th.
—Peter G, moved to Denver.
—Philip B (William A Otis & Co, Otis & Hough), res 1228 Wood av. (Mrs Sarah F C.)
—Mrs Rachel, moved to Denver.
—Samuel J, collr Crissey-Fowler Lbr Co, res 912 Grant av. (Mrs Anna H.)
—Samuel S, res 6 N 18th. (Mrs Lena.)
—Stella, housekpr 21 E Columbia.
—Theodore L, painter, bds 211 E Huerfano.
—Thomas, bds Union Printers' Home.
—Wealthy A (wid Nathaniel LeR), res 312 N Institute.
—Wm L, stonectr, res 217 S Weber. (Mrs Mary C.)

THE HANCOCK - LOVE MERCANTILE AGENCY

Credit Ratings, Mercantile Reports, Collections and Adjustments.
Managers Credit Dep't

5 El Paso Bank Bldg.

RETAIL GROCERS' & BUTCHERS' ASS'N

Tel. Main 1191

E. G. PASTER Contractor and Builder
SHOP 4 EAST KIOWA
Residence Phone 967 Phone 801

STE Colorado Springs, Colorado City and Manitou Directory. STO 567

Stewart Zella K, student High School, bds 16 S 12th.
Stickney Evelinda A (wid Wm C), res 321 E Yampa.
Stiers, see also Steers.
—Bruce H, detective, res 1310 Lincoln av. (Mrs Ida M.)
Stiff Charles W, photog, bds 423 E Bijou.
—Christian, miner Pike View Coal Mine, bds Pike View.
—Nicholas, miner Pike View Coal Mine, bds 16 Pike View.
Stigenwalt Charles W, cond C S & I Ry, res 810 W Pike's Peak av. (Mrs Alice W.)
—Ida M, bds 208 S Prospect.
—Richard T, carp, res 208 S Prospect. (Mrs Clara B.)
Stiles Bert W, student Colo Coll, bds 817 N Cascade av.
—Frank R, waiter Alamo Hotel.
—Glenn, tchr Midland School, res 124 Lincoln av (Colo City).
Stillings Jarvis, furn rooms, 131 N N Weber. (Mrs Sarah E.)
—Mattie I, smstrs bds 131 N Weber.
Stillman Louise A, smstrs C S Laundry, res 830 High.
—Roy V, lab, res 830 High. (Mrs Louise A.)
Stillson Wm, switchman, rms 428 1/2 Colorado av (Colo City).
Stillwell Charles W, rancher, res 933 S Baltic. (Mrs Wordie A.)
—Maude C, bds 26 S Nevada av.
Stine, see also Stein.
—George, fireman Fire Dept (Colo City), rms 11 S 6th (Colo City).
—Guy E, moved to Denver.
—Jennie, bds 228 Jefferson (Colo City).
—Louis, propr Pike's Peak Family Liquor House, 614 Colorado av (Colo City), res 228 Jefferson (Colo City). (Mrs Louise O.)
Stinebaugh, see also Steinbach.
—Effe, bds 321 E Monument.
—John A, lab, bds 1003 S 5th (Colo City).
Stinson George H, clk New Elk Hotel.
—Ida B, bds 829 Jackson (Colo City).

A. B. Hutchinson J. L. Columbia
MANITOU LIVERY AND TRANSFER CO.
Manitou, Colo.
OFFICE STABLE
225 Manitou Avenue 111 Manitou Avenue
Phone Manitou 9 Phone Manitou 4

Stires Justus M, real est, res 1331 Colorado av. (Mrs Minerva A.)
Stith Alva T (wid Albert), res 18 W Kiowa.
—Antoinne, bkpr, bds 18 W Kiowa. (Mrs Anna M.)
—Edgar M, dep clk Dist Court, bds 18 W Kiowa.
—Minnie B, clk Giddings Bros, bds 18 W Kiowa.
—Ruth W, student High School, bds 18 W Kiowa.
Stitt Gilbert R, electr Ford Elec Co, res 415 E Pike's Peak av.
Stivers B Winfred, bkpr W N Burgess, res 513 Hagerman (Colo City).
—Edgar W, painter A C Harwood, res 610 E Willamette av. (Mrs Lulu.)
—Melvin B, 2d hd gds, 603 1/2 Colorado av (Colo City), res 513 Hagerman (Colo City). (Mrs Winifred.)
—W Ray, student High School, bds 610 E Willamette av.
Stjernholm Thomasine, died Aug 24, '08, age 26.
Stock Anna (wid John), laund, res 311 S Cascade av.
—Elsie, bds 823 N Tejon.

GILES MERCANTILE AGENCY

Telephone 461

308-310 Hagerman Building

Automobile Repairing

Autogenous Welding — Guaranteed Perfection
DONE ONLY BY

Frank F. Bumstead & Co.

Rear Out West Building

Oregon Short Line
For all Western and Northwestern Points
(SEE PAGE 5)

568 STO R. L. POLK & CO'S. 1909 STO

LIST YOUR PROPERTY WITH US
The Moyer Realty Co.
 208 DeGraff Building

STOCK LOUIS, Modern Chemical Dry Cleaning and Dyeing, 13-15 E Kiowa, Tel Main 542, res 823 N Tejon, Tel Main 1454. (Mrs Anna.) (See front cover.)



LOUIS STOCK
 Steam, Dye and Dry Cleaning Works
 Office and Works. 13-15 East Kiowa St. Phone 542

DYES AND FINISHES IN SUPERIOR STYLE
 Ladies' Dresses of Every Description, Silk, Satin and Woolen Goods, Lace Curtains, Crepe Shawls, Etc.
CLEANED AND BLEACHED
 Gentlemen's Clothing Cleaned, Dyed and Repaired in the Neatest Style

Stock Louise, student, bds 823 N Tejon.
 —Mattie A, laund, bds 311 S Cascade av.
 Stockbridge Sidney E, bds 802 Colorado av (Colo City).
 Stockdale Charles W, mach C G Strang, res 521 W Dale. (Mrs Florence J.)
 —Frank H, foreman C G Strang, res 907 N Corona. (Mrs Effie G.)
 —Laura J, tailor J B Corrin, bds 517 W Dale.
 —Martha R, tchr Buena Vista School, bds 517 W Dale.
 —Mary A, tchr Liller School, bds 517 W Dale.

STOCKWELL WALTER G, Driver Sinton-Rustic Home Dairy Co, res 215 S El Paso. (Mrs Estella.)
 Stodart Anna E (wid Henry J), bds 412 Cooper av.
 —Wm H, driver, res 412 Cooper av.
 Stoddard Mrs Abbie A, moved to Ma-
 rengo, Ill.
 —Edward, fireman Rapson Coal Mine, bds Papeton.
 —Edward V, watchman Rapson Coal Mine, res Papeton. (Mrs Frances M.)
 —Flora L, elocutionist, 23 W 1st, Ivy-wild, res same.
 —Harvey G, sec C M Ry, bds 412 N Tejon. (Mrs Suzanne E.)

FROM THE SUMMIT OF PIKE'S PEAK
 You can see the entire State of Colorado.
Don't Miss This Trip.



ARTIFICIAL ICE BEST COAL
EL PASO DISTILLED WATER
THE EL PASO ICE & COAL CO.
 29 NORTH TEJON ST. PHONES 46 & 91

STO Colorado Springs, Colorado City and Manitou Directory. STO 569

W. I. LUCAS
GUNS, PISTOLS, FISHING TACKLE
 119 N. Tejon Phone Main 900

Stoddard Indiana E (wid George R), res 320 S Tejon.
 Lillie L, music tchr, 23 W 1st, Ivy-wild, bds same.
 —Samuel W, driver L M Hunt Grain Co, res 327 S Wahsatch av. (Mrs Mary.)
 Stockhr Fred, dyer Louis Stock, res 540 E Platte av.
 Stolz Louise, prin Colo City High School, rms 319 Lincoln av (Colo City).
 Stoessel Frank G, student Colo Coll, bds 202 Manitou av (Manitou).
TOESSEL GEORGE, Cigars, Tobacco, Smokers' Articles, and Pool, Furnished Rooms in connection, 202 Manitou av (Manitou), res same. (Mrs Kate.)
 —Louise, student, bds 202 Manitou av (Manitou).
 Stoffel Peter, res 313 Howbert (Colo City).
 Stoffer Joseph, died Feb 4, '09, age 50.
 Stokes Alonzo A, patrolman (Colo City), res 301 Grant av (Colo City). (Mrs Ruth M.)
 —Carleton P, agt Hungarian Milling & E Co, 113 W Huerfano, res 1614 S Nevada av. (Mrs Adeline.)
 —Frank L, foreman Albert Peterson, res 311 E Cache la Poudre. (Mrs Ida M.)
 —Fred E, chili, 128 E Pike's Peak av, res 327 N Tejon. (Mrs Ora M.)
 —Fred W, painter C M Ry, bds 301 Grant av (Colo City).
 —Grace E, milliner Hibbard & Co, bds 301 Grant av (Colo City).
 Stolz Mrs Katherine, rms 1633 Hayes.
 Stone Alvin F, driver Crissey-Powler Lbr Co, res 1030 E Platte av. (Mrs Evelyn C.)
 —Ann (wid Wm), janitor Curtis School, res Papeton.
 —Anthony G, carp, res 1718 Colorado av. (Mrs Emma.)
 —Arthur W, fireman, bds 312 Colorado av (Colo City).
 —Benlah M, bkpr Elite Laundry, bds 710 N Walnut.
 —Cordelia, governess 917 N Nevada av.

Stone Edward H, emp Patterson Coal Mine, bds Papeton.
 —Ellen S (wid Aubrey W), asst J A Smith, res 628 N Wahsatch av.
 —George H, geologist, res 710 N Walnut. (Mrs Mary H.)
 —Gustin B, dentist, 6 Chamber of Commerce Bldg, res Galatea, Colo. (Mrs Carrie L.)
STONE JOHN R, Mgr Paint Supply Co, 113 E Bijou, Tel Main 1292, res 321 Mesa rd, Tel Red 533. (Mrs Nellie L.)
 —Mrs Lillie M, res 14 N 8th.
 —Lulu M, bds 14 N 8th.
 —May E, student High School, bds 1030 E Platte av.
 —Pearl, bds 14 N 8th.
 —Sarah (wid Wm T), res 1510 Colorado av.
 —Wm H, chauffeur, bds 710 N Walnut.
 Stonebraker Samuel V, tmstr Tudor Coal Co, res 1016 E Monument. (Mrs Ethel B.)
 Stoner Ezra, hipr U S R & R Co, rms 501 1/2 Colorado av (Colo City).
 —Kurtz K, res 507 W Pike's Peak av. (Mrs Lulu.)
 —Marguerite M, student High School, bds 507 W Pike's Peak av.
 —Wm H, ore receiver, res 312 W Kiowa. (Mrs Grace L.)
 Stoppe Joseph, bds Union Printers' Home.
 Storck Emelia, domestic 118 E St Vrain.
 Storell Wm R, student High School, bds Y M C A.
 Storer S Rexford, druggist, bds 1517 N Corona.
 Storey Wallace M, tmstr, res 327 W Vermijo av. (Mrs Ora M.)

CAZETTE
 60 CENTS PER MONTH
 HAS ONLY SEVEN-DAY NEWSPAPER IN CENTRAL COLORADO. HAS ONLY SUNDAY ISSUE IN COLORADO SPRINGS. HAS BEST EDITORIAL AND NEWS SERVICE. HAS THE LEAD IN ADVERTISING.

Evening Telegraph Want Ads
 Bring Best Results

The Houston Lumber Co.

26 to 32 West Vermijo Ave.
TELEPHONE MAIN 102

LUMBER, HARDWARE
MILL WORK, BANK FIXTURES, GLASS, ETC.

570 STO

R. L. POLK & CO'S. 1909

STR



**REAL ESTATE
INSURANCE
LOANS**

PHONE MAIN 209
23 1/2 N. TEJON ST.

Storms John O, lab U S R & R Co, res 309 N 10th (Colo City). (Mrs Elizabeth.)

Stote, see also Stout.

STOTE-KERNOCHAN AGENCY
Co (W H R Stote, E L Kernochan), Accident, Health, Life, Fire, Steam Boiler Insurance and Surety Bonds, 1 Chamber of Commerce Bldg, Tel Main 689. (See adv.)

Stout Charles A, carp, res 320 S Tejon. (Mrs Josephine.)

—Harry P, student, bds 825 N Weber.

—James L, farmer, res 620 N Institute. (Mrs Anna.)

—John F, lab, res 532 E Moreno av.

—Kathleen, bds 825 N Weber.

—Mrs Mary M, costumer, 427 E Platte av, res same.

—Samuel C, rancher, res 324 S Tejon. (Mrs Mary E.)

—Sarah J (wid George W), res 832 Jefferson (Colo City).

—Wilbur F, res 825 N Weber. (Mrs Adelia E.)

Stovell James G, agt White Sew Mach Co, rms 117 1/2 S Tejon.

—Win, student, rms Y M C A.

Stowe Joseph, emp Colo Turquoise M Co.

Stowell Daniel, bds Union Printers' Home.

The Stote-Kernochan Agency Company

No. 1 Chamber of Commerce Bldg. Colorado Springs, Colo. Telephone 689
District Agents Travelers Insurance Co. Insurance of Every Description, also Surety Bonds

STOTE WM H R (Stote-Kernochan Agency Co), res 1435 N Weber, Tel Main 1784. (Mrs Florence M.)

Stotts Ephraim, rest, 17 E Kiowa, res same. (Mrs Grace.)

STOUGH CHARLES FRANCIS, Physician and Surgeon, Office Hours 9 to 10 a m, 2 to 4 p m, Evenings by Appointment, Office and Residence 14 E Dale, Tel Main 320. (Mrs Carrie L.)

Stounbaugh George W, hostler Rock Island Lines, res 117 Main, Roswell. (Mrs Cora J.)

—Thomas E, lab, bds 117 Main, Roswell.

Stout, see also Stote.

—Anna E, clk Littell Bros Coal M Co, bds 410 E Kiowa.

—Byron Gray, res Canon City rd, 1 1/2 miles se of city. (Mrs Beulah.)

STRACHAN ALEXANDER J, Postmaster, P O, res 1119 N Weber. (Mrs Edith G.)

—James, bkpr First Nat Bank, res 1342 N Wahsatch av. (Mrs Amy A.)

—Mary C, tchr, bds 1520 N Nevada av.

STRACHAN THOMAS C, Asst Cashr Colo Savings Bank of Colo Springs, res 1215 N Weber, Tel Main 1372. (Mrs Mary L.)

—Wm, res 1520 N Nevada av. (Mrs Jessie C.)

STRACHAN WILLIS L, County Attorney, Suite 50 P O Bldg, Tel Main 547, res 118 E Jefferson, Tel Main 986. (Mrs Ottie G.)

Strain Charles, bartndr Elks Club, res 606 E Monument. (Mrs Henrietta.)

—Mary E, clk Union Printers' Home, rms 217 N Institute.

H. A. SCURR, REAL ESTATE & LOANS

CHattel Loans Wanted
HOUSES FOR RENT

Phone Black 732

20 S. Tejon St.

STR

Colorado Springs, Colorado City and Manitou Directory.

STR 571

Strain Robert, bds 730 N Cascade av. (Mrs Elsie.)

—Susan R, bds 421 E San Rafael.

Strandberg Theodore, died July 23, '08.

Strang Anna H, student Colo Coll, bds McGregor Hall.

STRANG CHARLES G, Machinist, Automobile, Machine and Engine Repairing, Engines, Motors, Shafting, Etc, Furnished and Installed, 8-10 N Nevada av, Tel Main 725, res 1430 N El Paso, Tel Main 1613. (Mrs Zetta V.)

—Hubert, storekpr C G Strang, res 420 E San Rafael. (Mrs Madeline L.)

—Louise L, student Golo Coll, bds McGregor Hall.

Stranger Edward, rms 226 1/2 N Tejon.

Stratton Alva W, emp F E Stratton, bds 1832 N Tejon.

STRATTON-CRIPPLE CREEK M & D Co, Wm Lloyd Sec, 117 E Pike's Peak av, Tel Main 15.

—Estate, Wm Lloyd sec, 117 E Pike's Peak av.

—Frank E, bicycle repr, 110 E Huerfano, res 1832 N Tejon. (Mrs Florence N.)

—Frank G, clk, bds 1832 N Tejon.

—Park, junction of North and South Cheyenne Canon, 5 miles sw of city.

—Ranch, Canon City rd, Broadmoor.

Straub Florence A, clk E B Beeson, bds 1625 W Cheyenne rd.

—Herman, lab C S Elec Co, res 415 Adelaide pl. (Mrs Mary.)

—Leo C, caretkr Stratton Park, res 1625 W Cheyenne rd. (Mrs Annie M.)

—Wm F, millman Golden Cycle Mill, res 1421 N Corona. (Mrs Jennie.)

Straube Katherine (wid Augustus), presser Louis Stock, res 411 S Cascade av.

Strawn George M, clk Wm Lennon, bds Cliff Hill pl (Manitou).

Straws Printing Co, A F Bridges mgr, 226 E Vermijo av.

Strawser Etta T, died Nov 20, '08, age 19.

Phone 1272 **PIANOS** Opposite Opera House
Highest Grades, Best Bargains
Rented, Tuned, Moved
THE NEXT MUSIC CO.

Stray Belle J (wid James), janitor El Paso Bank Bldg, res 11 N Wahsatch av.

—Hazel E, student High School, bds 11 N Wahsatch av.

—Stella M, student High School, bds 11 N Wahsatch av.

—Walter J, driver, bds 11 N Wahsatch av.

Streenan John, emp Patterson Coal Mine, bds Papeton.

—Michael, miner, res Papeton. (Mrs Margaret.)

Strepy George N, waiter Tucker Rest Co, rms 414 S Nevada av.

Strevett Flora E (wid Edwin W), res 318 E Pike's Peak av.

Stribbling Mrs Ada E, bds 6 Boulder cres.

Sticker Mrs Ellen, emp Elite Laundry, res 426 E Platte av.

—Harry P, bds 426 E Platte av.

—John, rms 426 E Platte av. (Mrs Ellen.)

Strickland Charles A, transfer, res 825 N El Paso. (Mrs Ida E.)

—George R, lather, res 1149 Jefferson (Colo City).

—Harry E, electr C S Elec Co, rms 316 S Tejon. (Mrs Grace E.)

—James M, plasterer, bds 1149 Lincoln av (Colo City).

STRICKLER DAVID P (Chinn & Strickler), Lawyer, Suite 11 Giddings Bldg, Tel Main 243, res 18 E Espanola, Tel Main 358. (Mrs Edith S.)

Strieby Mrs Anna B, treas Y W C A, res 805 N Cascade av.

—Helen G, student Colo Coll, bds 805 N Cascade av.

—Maurice E, student Colo Coll, bds 805 N Cascade av.

THE GOWDY-SIMMONS PTG. CO. PRINTERS AND ENGRAVERS

21 North Tejon Street.

Phone 87

**ARTIFICIAL ICE BEST COAL
EL PASO DISTILLED WATER
29 NORTH TEJON ST. PHONES 46 & 91
THE EL PASO ICE & COAL CO.**

— BY THE —
Tuberculosis Cured "Bensonizer" Inhalation Treatment
1130 EAST KIOWA STREET

MAILING LISTS --- Any Line --- Anywhere
 Address R. L. Polk & Co., Salt Lake City

EL PASO ICE & COAL CO.
 ARTIFICIAL ICE BEST COAL
 EL PASO DISTILLED WATER
 29 NORTH TEJON ST. PHONES 46 & 91

CHARLES GEISSLER Contractor & Builder
 TELEPHONE MAIN 844 120 N. NEVADA AVE. The Lowest Jobbing Rates in Town

572 STR R. L. POLK & CO'S. 1909 STU

TENTS
 We Rent Tents For All Purposes
The Out West Tent & Awning Co.
 113 1/2 N. Tejon St. Phone 1241

Strieby Wm, tchr Colo Coll, res 805 N Cascade av. (Mrs Anna B.)
 Stringer Sarah, bds 1511 N Tejon.
 Stringham Fred, moved to Denver.
 Strobel Paul, moved to Twin Falls, Ida.
 Stroock Jacob, moved to Denver.
 Strohm Anna (wid Lafayette W), res 512 S Prospect.
 —Ella M, tchr Washington School, bds 512 S Prospect.
 —Hilda, cook 1121 N Tejon.
 —Kenneth E, solr, bds 512 S Prospect.
 —Lillie B, tchr Liller School, bds 512 S Prospect.
 —Wm F, lab, res 2 E Costilla. (Mrs Mary L.)
 Strong Arba R, switchman, res 219 Lincoln av (Colo City). (Mrs Bertha L.)
 —Elva L (wid Charles L), res 1119 Washington av.
 —Gold Mining Co, Wm Lennox mgr, 118 E Kiowa.
 —Harry P, clk C M Ry, res 2020 Lincoln av. (Mrs Fern.)
 —John G, mach C M Ry, res 211 Monroe (Colo City). (Mrs Maria.)
 —Joseph, carp, res 101 S Wahsatch av. (Mrs L. Cotie.)
 —Mary E, rms 1612 N Tejon.
 —Milton J, student, bds 101 S Wahsatch av.
 —Rena M, bkpr Central Elec Co, bds 1119 Washington.
 Strott Alice (wid Edward C), res 502 Grant av (Colo City).
 —Charles, mason, rms 15 E Cucharas.
 —Edward C jr, driver, bds 502 Grant av (Colo City).

Strott Louis C, switchman, bds 502 Grant av (Colo City).
 —Wm F, brklyr, bds 502 Grant av (Colo City).
 Stroud Mrs Lillie, bds 30 W Costilla.
 —Lillie B, laund Cascade Laundry, bds 417 Ehrich (Colo City).
 Stroupe Harry R, clk Union Frt Depot, res 521 E Pike's Peak av. (Mrs Verna V.)
 Strubel Philip, barber, res 17 S Weber. (Mrs Grace.)
 Strudwick James, eng Alamo Hotel. Stuart, see also Stewart.
 —Edna M, bds 1805 N Corona.
 —Eliza (wid Martin), res 537 E Bijou.
 —Leonard, lab, res 514 Robinson (Colo City). (Mrs Ada.)
 —Minnie R (wid Owen), res 1805 N Corona.
 —Olive A, bds 1805 N Corona.
 —Ray O, carrier P O, res 1622 Del Norte ct. (Mrs Gertrude M.)
 Stubblefield Alfred C, clk, res 122 E Rio Grande. (Mrs Latta B.)
 Stubbs Hannah K (wid Cassius E), res 524 N Tejon.
 —Harry E, lineman, bds 524 N Tejon.
 —Herbert L, asst cashr C S & I Ry, bds 524 N Tejon.
STUBBS MERTON E, Clk County Court, Tel Main 59, res 524 N Tejon. (Mrs Sophie T.)
 Stuck Elizabeth (wid Wm), bds 516 W Kiowa.
 Studeman Henry, emp Manitou Liv-ery & T Co, res Deerpath av and High (Manitou).
STUDLEY SUMNER W, Foreman Sinton-Rustic Home Dairy Co, res 1031 E Moreno av. (Mrs Helen A.)
 Stull Estella, tchr, rms 915 E Costilla.
 —James R, carriagemkr, 15 W Huerfano, rms 117 E Pike's Peak av.
 Stum Georgia L, student, bds 712 E Platte av.
 —Ida C (wid George B), asst P M Lennox, res 712 E Platte av.
 —James W, carp, res 522 S Prospect. (Mrs Nora E.)

MUETH'S CANDIES, CAKES, ICE CREAM
 Where Quality is the First Consideration
 26 North Tejon Street.

STU Colorado Springs, Colorado City and Manitou Directory. SUM 573

J. D. HILTBRAND
 THE HIGH GRADE
Mehlin Pianos
 125 N. Tejon Tel. Main 913

Stum Samuel A, foreman C S L & P Co, bds 211 N Nevada av.
 Sturn Wilbur J, dairyman, res 5 W Las Animas. (Mrs Julia.)
 Stump Alvin J, fireman, rms 312 Colorado av.
 Stumpf Gustav, uphlstr C M Ry, bds 429 Main (Colo City).
 Stunkard James R, foreman Seldom-ridge Grain Co, res 419 N Frank-lin. (Mrs Priscilla M.)
 Sturdivan Dollie E, student, rms 215 S 12th.
 Sturdy Roy, student Colo School for D & B, bds same.
 Sturgess Alice, emp Antlers Hotel.
 Sturgis Wm C, scientist, tchr Colo Coll, res "Las Pampas," Austin Bluffs.
 Sturm Cecil, washer Sanitary Dairy Co, rms 105 S Cascade av.
 —Charles D, lab C M Ry, res 835 N Spruce. (Mrs Hattie A.)
 Sturman Ira A, clk, bds 314 N Pros-pect.
 —James H, mining, res 314 N Pros-pect. (Mrs Hattie L.)
 —James P, driver N Marr Grocer Co, bds 314 N Prospect.
 —Naomi L, bds 314 N Prospect.
 Sturr Alberta, bds 412 N Tejon.
 Stutsman John M, carp, res 104 Mid-land av (Manitou). (Mrs Anna J.)
 Styber Andrew J, with El Paso Cons G M Co, bds 1112 N Weber.
 Styer Peter, bds 523 S Hancock av.
 Styles Glenn, tchr, bds 124 Lincoln av (Colo City).
 Sublette Willard J, printer, 420 1/2 Col-orado av (Colo City), res 202 Gypsum (Colo City). (Mrs Zoe L.)
SUBURBAN LAND & WATER
 Co, E J Ullrich Pres, W K Jew-ett V-Pres, Dunbar F Carpenter Sec, Willis R Armstrong Treas, M S Lewis Asst Sec, 29 N Tejon.
SUDBURY FRED W, Agt R L Polk & Co, 309 Hagerman Bldg, Tel Main 461, res 529 N Weber. (Mrs Anna E.)

Suffran Emily E (wid Edward), res 111 E Costilla.
 —James E, driver Union Ice & Coal Co, res 1011 S Weber. (Mrs Nan-nie R.)
 Suggs Lucille (wid Henry F), res 1925 N 7th.
 —Ralph A, lab, bds 815 N Wahsatch av.
 Sugimoto Michitaire, cook 23 W Bu-ena Ventura.
 Sullivan Daniel, blksmith Sylvester & Crum, bds 123 Conejos.
 —Dennis H, res 332 E St Vrain. (Mrs Nela.)
 —Edward, died June 9, '08, age 32.
 —Elizabeth, smstrs, bds 825 N Wah-satch av.
 —Ellen H, rms 18 S 13th.
 —Fred, lab, bds Arlington House (Colo City).
 —James M, res 2024 N Nevada av. (Mrs Susan R.)
 —Jeremiah, pantryman Glen Eyrie.
 —Jeremiah J, tailor, bds 24 N Sierra Madre.
 —John D, lab, res 1016 S El Paso.
 —John E, tailor Hub Shoe & Clo Co, bds 21 S Weber.
 —Margaret E (wid John), res 125 Hagerman (Colo City).
 —Philip A, res 219 E Platte av. (Mrs Lillian E.)
 —Sarah A (wid Owen), bds 324 Main, Roswell.
 —Thomas J, cook, bds 125 Hagerman (Colo City).
 —Timothy R, bds Union Printers' Home.
 —Wm J, bds Union Printers' Home.
 Summer Claude C, salesman Western Pkg Co, bds 124 S Nevada av.
 —David R, carp, res 124 S Nevada av. (Mrs Emma A.)

PHONE 461
 CREDIT RATINGS
THE GILES Mercantile Agency
 308-309-310 Hagerman Building
 COLLECTIONS

Stoves and Ranges
G. S. BARNES & SON Phone Main 60
 111 E. PIKE'S PEAK AVE.

Phone Red 33 **ANTLERS TURKISH BATHS** 14 E. Bijou St.
CARL J. WENBERG, Graduate Masseur and Medical Gymnast
 TREATMENT GIVEN AT PATIENT'S RESIDENCE BY APPOINTMENT. ALSO CHIROPODY, DERMATOLOGY AND SCALP TREATMENT.

ARTIFICIAL ICE BEST COAL
EL PASO DISTILLED WATER
EL PASO ICE & COAL CO.
 29 NORTH TEJON ST. PHONES 46 & 91

W. W. WILLIAMSON

REAL ESTATE, LOANS, INSURANCE

Fruit and Farm Lands in all Parts of the State.

19 E. Pike's Peak Ave. Phone 476

574 SUM

R. L. POLK & CO'S. 1909

SUP

O. E. HEMENWAY

GROCERIES
and MEATS

115 S. Tejon St. Tel. Main 37

Summers, see also Sommers.

—Bert, lab, C S & I Ry, res 7 E Cimarron.

—Edith H, student Colo Coll, bds McGregor Hall.

SUMMERS DR GENIE L, Osteopath, Suite 6 El Paso Bank Bldg, Tel Red 351, res 817 N Tejon.

Summet Thomas R, steamftr, res 814 E Monument. (Mrs Hattie E.)

Sumner Joshua, fire warden, res 523 N Tejon. (Mrs Elizabeth J.)

—Lawson, teller First Nat Bank, res 521 N Corona. (Mrs Donna L.)

Sun Cons G M Co, E C Sharer sec, 402 Mining Exch Bldg.

SUN INSURANCE CO (of London), Matthew Kennedy Agt, 113 E Kiowa.

SUN REALTY CO THE, Frank Cotten Pres, Martin Slaughter V-Pres, J H Murphy Treas, Fred C Haupt Sec, Real Estate, Loans, Insurance and Rentals, 23 1/2 N Tejon, Tel Main 209. (See left top corner cards.)

Sundergren Daniel, bds County Poor Farm.

Sunderlin Bessie M, clk, bds 840 High.

—Clair A, solr, res 430 E St Vrain. (Mrs Grace E.)

—Edson B, bkpr Prudential Ins Co, res 840 High. (Mrs Ellen M.)

SUNDERLIN EUGENE A, Investments, V-Pres and Gen Mgr Grand Junction & G R V Ry Co, 501 Mining Exch Bldg, Tel Main 129, res 905 N Nevada av, Tel Main 19. (Mrs Anna L.)

—Joseph M, lab, res 518 1/2 S Nevada av. (Mrs Elizabeth.)

—Leon J, clk Kaufman & Co, res 424 N Corona. (Mrs Bertha N.)

—L Violet (wid Raymond D), rms 36 Brook (Manitou).

—Myrtle L, clk C S Dry Goods Co, bds 840 High.

—Raymond D, died Jan 29, '09, age 26.

—Wm C, student, bds 518 1/2 S Nevada av.

Sunflower Gold Mining Co, T J Downer sec, 104 1/2 E Pike's Peak av.

Sunnybrook Farm, se of Prospect Lake, office 4 P O Bldg.

Sunnycrest (Mrs A M Taylor, Katherine Cree), hotel, entrance N Cheyenne Canon.

Sunny Side Hotel, W H Rogers propr, 145 High (Manitou).

Sunshine Publishing Co, D N Heizer pres, A B Waterman sec, pubs Rocky M Resources, 112 E Cucharas.

Supperstein Louis, junk, 302 W Huerfano, res same. (Mrs Leah.)

FRANK COTTEN, Pres. MARTIN SLAUGHTER, Vice-Pres. F. C. HAUPT, Sec. J. H. MURPHY, Treas



**REAL ESTATE, BONDS,
INSURANCE,
LOANS, RENTALS**

EXCHANGES A SPECIALTY

Phone Main 209

23 1/2 N. Tejon Street

Colorado Springs, Colo.

B. BENTON Carpenter & Contractor

ALL WORK GUARANTEED

116 Exchange Place. Phone Red 233

for Original "Manitou" TABLE WATER
and Ginger Champagne
The Manitou Absolutely NATURAL AND PURE Beware of Substitutes
General Springs Co.

SUR

Colorado Springs, Colorado City and Manitou Directory.

SWA

575

ber Buford, bds Union Printers' Home.

Mrs Cynthia A, rms 128 W Fountain.

Edgar L, tmstr, res 220 S Conejos. (Mrs Lillian.)

Olive C, laund, rms 128 W Fountain.

olo Anton, millman, bds 726 Washington av (Colo City).

Michael, millman, res 726 Washington av (Colo City).

ter Cash, lab, res 18 W Moreno av. (Mrs Mabel.)

herland Leslie, res 313 Manitou av (Arensdales).

Wm H jr (Roles & Sutherland), bds 319 Lincoln av (Colo City).

Wm K, clk Shields-Morley Grocery Co, rms 722 N Weber.

Cliff Francis E, carp Colo Brick & A S Co, res Pike View.

utter Charles J, millman Portland Mill, res 1636 Hayes. (Mrs Grace E.)

Edward, lab, bds 216 S 11th.

John, mining, res 216 S 11th. (Mrs Elizabeth.)

Lena, bds 216 S 11th.

Minnie, smstrs, res 306 E Uintah.

Wm, oiler C M Ry, bds 216 S 11th.

Little Richard H, lino opr Gazette, res 424 W Kiowa. (Mrs Luella.)

UTTON ASAHIEL, Cashr First Nat Bank of C S, Treas Van Briggle Pottery Co and El Paso Club, res 527 N Tejon, Tel Main 470. (Mrs Anna O.)

Benjamin E, bkpr First Nat Bank, bds 527 N Tejon.

Electa A (wid Frank T), bds 615 1/2 W Platte av.

Fred B, eng C M Ry, rms 513 Colorado av (Colo City).

Georgia A, matron Colo School for D & B, bds same.

Nellie L, rms 1310 Lincoln av.

VEA INSURANCE CO (of Gothenburg, Sweden), A J Lawton Agt, 10 1/2 E Pike's Peak av.

Wadley Charles W, driver C S Elec Co, bds City Hotel.

Waidner Edwin J, barber Antlers Barber Shop, res 1127 Colorado av. (Mrs Hannah W.)

F.F. CRUMP Florist

511 E. Columbia Phone 500

Swain, see also Swem.

—James W, jailer, res 811 N Weber. (Mrs Ida M.)

—Robert G, driver, res 201 W Mill. (Mrs Delila.)

Swain Abiram M, clk W S Wood, res 328 S Tejon.

—George H, bds 1215 N Nevada av.

—Mrs Helen Louise, propr Earl Apartments, 2 N Cascade.

—James A, turnkey County Jail, res 811 N Weber.

—Jennie S, bds 328 S Tejon.

—Mary C, cashr Pelta's Dept Store, res 328 S Tejon.

—Sara W, bkpr Pelta's Dept Store, bds 328 S Tejon.

Swan Mrs Dorothy E, waiter Mrs G H Garvey, res 5 E Vermijo av.

—Edward A, brkman, rms 529 1/2 Colorado av (Colo City).

—Mrs Ethel O, rms 24 S Wahsatch av.

—Frank, moved to Danville, Ills.

—George E, collr, res 824 E Cache la Poudre. (Mrs Dora E.)

—Leonard A, res 5 E Vermijo av. (Mrs Dorothy E.)

—Mrs Lizzie, maid Halcyon, res 325 W Dale.

—Luther L, lab, res 325 W Dale. (Mrs Lizzie L.)

—Paul D, student, bds 824 E Cache la Poudre.

SWAN WILL HOWARD, Physician, Office Hours 2 to 4 p m, Except Sunday, 1440 N Nevada av, res same, Tel Main 368. (Mrs Anna C.)

Swaney Mattie A (wid John M), res 727 W Huerfano.

Swann Charles E, gen supt Pike's Peak Fuel Co, rms 218 S Tejon.

MAILING LISTS ALL KINDS ALL SECTIONS

Address R. L. POLK & CO., Salt Lake City

Oregon Short Line
For all Western and Northwestern Points
 (SEE PAGE 5)

Chris Pedersen Contractor and Builder
Rear 20 E. Bijou Tel. Main 1639

576 SWA R. L. POLK & CO'S. 1909 SWE

Swansen Mrs Ada, nurse Glockner Sanitarium.
Swanson, see also Swenson.
—Aaron E (Swanson & Martin), res 430 W Yampa. (Mrs Hannah O.)
—Alma, domestic 1719 N Nevada av.
—Anna, bds 833 E Cucharras.
—August, bds 719 S Cascade av.
—Carl G, carp, res 719 S Cascade av.
—Carrie, bds 833 E Cucharras.
—Charles S, carp, res 608 N 4th (Colo City). (Mrs Selma.)
—Christian E, bds 921 S Corona.
—Clarence E, painter Swanson & Martin, bds 430 W Yampa.
—Clarence L, student Colo Coll, bds 802 N Tejon.
—Ella, stenog, bds 1608 N Corona.
—Ellen, domestic 1629 N Nevada av.
—Frederick E, moved to Yoder, Colo.
—Gustaf E, carp C S & I Ry, res 1830 Alamo av, Ivywild. (Mrs Caroline.)
—Hilda, domestic 1702 N Nevada av.
—Lee, baker Union Printers' Home.
—Linus A, patrolman Police Dept, res 914 E Costilla. (Mrs Hattie O.)
—Mary (wid John M), bds 719 S Cascade av.
—Nelson C, driver, res 921 S Corona. (Mrs Mary.)
—Oscar, gardener, res 833 E Cucharras. (Mrs Hannah.)
—Peter N, lab, bds 921 S Corona.
—Selma H, clk Swanson & Martin, bds 430 W Yampa.
SWANSON & MARTIN (A E Swanson, W B Martin), Painters, Wall Paper, Paints, Oils, Etc, Wall Tinting and Paper Hanging a Specialty, 119 E Kiowa, Tel Main 373.
Swart Mrs Harriet, died June 25, '08, age 79.
Swartz, see also Schwartz.
—Clara, milliner, rms 122 S Wahsatch av.
—Lena M, bds 1003 Colorado av.
—Maude, bds 1003 Colorado av.
—Wm E, res 1003 Colorado av. (Mrs Josephine M.)
Swartzkopf Margaret, student, bds 627 N Weber.
Swastika Mining & Milling Co, W W Mosher sec, 16 Midland Blk.
Swayze Edwin M, trav agt, res 233 N El Paso. (Mrs Nettie M.)
Swearingen Frederick R, student, bds 2521 N Tejon.
—Wm G, eng, res 2521 N Tejon. (Mrs Anna.)
Sweatman George I, cmp Antlers Hotel, rms 133 E Huerfano.
Swedish Baptist Church, 17 W Boulder.
—Evangelical Free Mission Church, 317 E Boulder.
—Evangelical Lutheran Church, Bijou sw cor Spruce.
—Evangelical Mission Church, 229 E Cucharras.
Sweeney Mrs Agnes, bds 1704 N Tejon.
—Barton C, lino opr Gazette, res 414 E Kiowa. (Mrs Essie M.)
—Elma J, student Colo Coll, bds 418 E Platte av.
—George E, clk, bds 418 E Platte av.
—Grace M, tchr San Luis School, bds 111 E Dale.
—James, boilermrk C M Ry, bds 104 Main (Colo City).
—Mabel E, student Colo Coll, bds Ticknor Hall.
—Mary, music tchr, 209 Jefferson, rms same.
—Robert, student, bds 418 E Platte av.
—Robert E, carp, res 418 E Platte av. (Mrs M Caroline.)
Sweetser Robert C, lineman Home Tel Co, bds 312 Monroe (Colo City).
Swem, see also Swaim.
—Caroline E (wid John B), res 717 E Boulder.
—Charles E, druggist J H Swem, res 717 E Boulder.
—John H, drugs, 406 1/2 Colorado av. (Colo City), res 216 Monroe (Colo City). (Mrs Clara.)
Swenson, see also Swanson.
—John E, lab, rms rear 709 S Tejon. (Mrs Lillian I.)

BURGESS 112 North Tejon St.
FINE CONFECTIONERY
OUR OWN MAKE

SWI Colorado Springs, Colorado City and Manitou Directory. TAB. 577

Swickard Mrs Maude R, moved to St Paul, Minn.
Swickheimer Louise, deaconess, rms 111 E Boulder.
Swift Mrs Frances D, bds Acacia Hotel.
—George R, meatctr, rms 202 S Wahsatch av.
—Leonard D, moved to Denver.
—Mrs Martha R, died Jan 15, '09, age 57.
—Wm, millman Portland Mill, rms 906 S Conejos.
—Wm L, tmstr, bds 418 Jefferson (Colo City).
SWIFT WM M, Lawyer and Notary Public, 18 P O Bldg, Tel Main 1365 (After Oct 1st, 3d Floor Exchange Nat Bank Bldg), res 418 Jefferson (Colo City). Tel White 671.
—& Co, Wm J Brady mgr, whol meats, 109 W Huerfano.
Swinburn Arthur, collr, rms 388 Manitou av (Manitou).
Swindle Walter E, abstractor, res 1204 E Yampa. (Mrs Carrie B.)
Swinehart Jacob E, expman, res 128 Waltham av (Manitou). (Mrs Bertha.)
—Mrs Rebecca J, bds 318 Monroe (Colo City).
Swinkey Augustus, driver, rms 29 S Cascade av.
Swisher Bert L, plumber L M Trautman, res 312 W Mill. (Mrs Myra A.)
—David J, flagman C M Ry, res 19 E Moreno av. (Mrs Mary A.)
—James M, house mover, 324 W Mill, res same. (Mrs Mary A.)
—James T, watchman, res 1705 Colorado av. (Mrs Mary E.)
—Mary E, opr Colo Tel Co, bds 1705 Colorado av.
—Thomas J, flagman C M Ry, rms 10 E Rio Grande.
—Ulysses S, driver Union Ice & Coal Co, bds 109 W Vermijo.
Swiss Dairy, 634 St Anthony (Colo City).
Swope Charles E, contr, 418 E Vermijo av, res same. (Mrs Clara.)
—Eva C, nurse, 624 N Weber, bds same.
—Jane E, bds 419 E Platte av.

Colorado Springs Co.
8 OUT WEST BUILDING
LOTS FOR SALE IN
Colorado Springs and Manitou

Swope Louise, student, bds 418 E Vermijo av.
—Mae V, bds 419 E Platte av.
—Mary, res 419 E Platte av.
Sword Earl D, bkpr J R McKinnie, res 19 N Prospect. (Mrs Nina R.)
Sykes George E, bicycle repr, rear 317 E Vermijo av, bds 313 same.
—Joseph, clk, res 313 E Vermijo av. (Mrs Mattie E.)
Sylvester James H (Sylvester & Crum), res 322 S Cascade av. (Mrs Maude D.)
—John J, student Colo Coll, bds 1125 N Nevada av.
—& Crum (J H Sylvester, J W Crum), blksmiths, 114 S Cascade av.
Symmonds, see also Simmons.
—Arthur L, motorman C S & I Ry, res 722 S Cascade av. (Mrs Lona C.)
—Franklin B, driver Fairley Bros & F Merc Co, bds 209 E Rio Grande.
—H Ray, bds 329 E Huerfano.
—Mamie J, clk Giddings Bros, bds 209 E Rio Grande.
—Marlin T, motorman C S & I Ry, bds 209 E Rio Grande.
—Orville N, motorman, res 320 S Institute. (Mrs Bertha L.)
—Willard E, carp T J Wright, res 329 E Huerfano. (Mrs Ella W.)
—Wm B, clk, res 209 E Rio Grande. (Mrs Amanda E.)

T
T & H Pueblo Building Co, C J Wright acting sec, 7 N Tejon.
Tabbert C Fred, lab, res rear 612 Colorado av (Colo City).

PROMPT PHARMACY
ACCURATE DRUGGISTS
WE FILL YOUR PRESCRIPTIONS AS YOUR DOCTOR WRITES THEM
South West Corner Cascade Ave and Huerfano
Tel. Main 1770

THE EL PASO ICE & COAL CO.
ARTIFICIAL ICE BEST COAL
EL PASO DISTILLED WATER
29 NORTH TEJON ST. PHONES 46 & 91

Colorado Springs Motor Car Co.
REO TOURING CARS FOR RENT
13 N. CASCADE AVE. PHONE MAIN 2214



R. B. Harper REAL ESTATE
LOANS AND INSURANCE
16 S. Tejon St. Tel. Main 1274

MANITOU SODA AND IRON WATERS
HEALTHFUL AND INVIGORATING FOR HEALTH DRINK WATERS THAT ARE PURE
COLO. MINERAL WATER CO. J. R. BALLARD, Propr.
Telephone 583

578 TAB R. L. POLK & CO'S. 1909 TAL

MILK AND CREAM
THE SINTON RUSTIC HOME DAIRY CO.
TELEPHONE 442. 419 S. EL PASO
BUTTER AND BUTTERMILK

Taber Arthur S, blksmith, res 324 Monroe (Colo City). (Mrs Alice.)
—Ernest R, mgr Star Bakery Co, 417 S Tejon, res 504 S Cascade av. (Mrs Myrtle A.)
—James, carp, bds 504 S Cascade av.
Tabler Melissa (wid David F), rms 225 S Institute.
Tabor Elizabeth, tchr Garfield School, rms 730 N Weber.
Tackett Bessie J, bds 2001 Sheldon av.
—Earl C, lab, res 1707 Park av. (Mrs Lulu P.)
—Wm, lab, res 2001 Sheldon av. (Mrs Amanda.)
Tackley Effie (wid Kirk G), res 1025 Grant av.
—Ferne S, student High School, bds 1025 Grant av.
—Forrest Z, steamftr, bds 1025 Grant av.
TAFF GEORGE A, Consulting Engineer, 202-203 Mining Exch Bldg, Tel Main 270, res 1415 N Tejon, Tel Main 826. (Mrs Minnie V.)
—George A jr, student High School, bds 1415 N Tejon.
—Lalla W, student, bds 1415 N Tejon.
—Lillie, student, bds 1415 N Tejon.
Taft Rev Arthur N, rector St Stephen's Protestant Episcopal Church, res 10 Pelham pl. (Mrs Amy G.)
Tagewa Kichy, cook 917 N Nevada av.
Taggart Abbie M, bds 223 N Walnut.
—Agnes, bds 315 Washington av (Colo City).
—Benjamin H, lab Charles Dickinson, res 531 Beacon, Roswell. (Mrs Anna U.)
—Dwight L, printer Gowdy-Simmons Ptg Co, bds 223 N Walnut.
—Eunice, bds 1606 S Tejon.

Taggart Mrs Henrietta, died Mar 15, '09, age 44.
—Henry W, brklyr, res 223 N Walnut.
—John R (Friedline & Taggart), res 310 E Cucharras. (Mrs Nellie M.)
—Lorin L, carp, bds 202 N Walnut.
—Mrs Nancy E, bds 315 Washington av (Colo City).
—Wiley H, fireman, res 315 Washington av (Colo City).
Tainter Mrs Ella, bds 1516 S Cascade av.
—Garrol A, with C S Hide & T Co, res Fountain rd 2 miles s of city.
—Roy F, with C S Hide & T Co, res 1516 S Cascade av. (Mrs Lida M.)
—Wilbur M, with C S Hide & T Co, res Fountain rd 2 miles s of city.
Tait Elmer, driver, bds 626 E Dale.
—George W, hlpr Shields-Morley Grocery Co, res rear 1002 S Weber. (Mrs Mary.)
—Jacob G, clk O E Hemenway, bds 626 E Dale.
—Jacob H, foreman, res 626 E Dale. (Mrs Mary J.)
TAIT STEPHEN C, Clk Modern Woodmen of America, 18½ E Pike's Peak av, Tel Main 998, res 624 E Dale. (Mrs Kittie.)
—Wm G, carp U S R & R Co, bds 101 N 7th.
Talbert Arthur, bds 317 E Cucharras.
—Edward H, mining, res 1627 N Royer. (Mrs Mary.)
—John, printer Victor Printing Co, rms 317 E Cucharras.
—John H, porter Rumsey & Worley, res 417 Grant av (Colo City). (Mrs Anna.)
—Joseph O, porter Pike's Peak Club, bds 417 Grant av (Colo City).
—Mrs Tabitha, bds 308 S Tejon.
—Wm S, painter, 5 W Cucharras, res same. (Mrs Emma B.)
Talbot Archibald, bds 219 W 2d, Ivy-wild.
—Edith (wid Truman E), dressmkr, 124 W Las Animas, res same.
—Eugene, mach Newton Lbr & Mfg Co, rms 705 S Cascade av

ARTIFICIAL ICE BEST COAL
EL PASO DISTILLED WATER
THE EL PASO ICE & COAL CO.
29 NORTH TEJON ST. PHONES 46 & 91

THE H. A. GAEBEL ENGRAVING CO.
MAKERS OF GOOD CUTS ONLY FOR PRINTING PURPOSES
PUEBLO, COLORADO.
PHONE UNION 761
412 ½ SANTA FE AVE.

Hauffman's
EVERYTHING FOR EVERYBODY

The Store of the People

Phone Main 467

TAL Colorado Springs, Colorado City and Manitou Directory. TAW 579

Phone 1360
Standard Elec. Co.
5 E. BIJOU ST.
We Repair Motors, Elevators, Lights, Telephones, Bells and Anything Electrical or Mechanical

—Robert Henrietta (wid James E), res 516 S Wahsatch av.
—Lillian M, nurse Day Nursery.
—Lafarro Edward E, watchmkr C F Ar-
cularius & Co, res 115 Tyler pl.
(Mrs DeLana W.)
LIAFERRO GEORGE J, Circu-
lator Telegraph, bds 328 E Yampa.
—Hallie J (wid Lewis W), res 328 E Yampa.
—Lilly, see also Tolley.
—Anna E, student, bds 217 S Cascade av.
—Jones, electr, res w end Willamette av. (Mrs Lottie.)
—Isaac, grocer, 217 S Cascade av, res same. (Mrs Mamie E.)
—Mrs Sarah E, res 32 Pike View.
—William Charles S, eng, res 1211 N Wahsatch av. (Mrs Maude E.)
—Madge Sarah E (wid George F), res 510 S Prospect.
—Anna House, boarding, 130 E Huerfano.
—Ammon Agnes, rms 1314 Lincoln av.
—Frank, sec and treas Majestic Amuse-
ment Co, rms Antlers Hotel.
—Amplin David A, foreman, Manitou Elec Co, res High 1 e of Pawnee av (Manitou). (Mrs Gladys.)
—Anaka K, lab Pike View Coal Mine, bds Pike View.
—Angney Mary A (wid Daniel J), bds 208½ Manitou av (Manitou).
—Bankersley Amelia (wid James H), bds 2039 N Cascade av.
—Charles W, solr Cheyenne Apartments, res 207 E Huerfano. (Mrs Edna B.)
—Irvin B, emp Argust Bros, rms 122 E Cucharras.
—Mrs Jennie, cook Sigma Chi Frater-
nity, rms 2930 N Cascade av.
—Wm B, washer C S T & L Co, res 2930 N Cascade av. (Mrs Jennie F.)
—Wm Charles E, repr Bicycle Supply Co, res 124 E Rio Grande. (Mrs Lillie M.)
—Henry F, farmer, rms 417 N Corona. (Mrs Florence J.)
—Louise, bds 1346 N Weber.
—Richard W, driver, bds 120 N Walnut.
—Wm Richard Mrs Olive O, boarding, 517 S Tejon.

—Tapley Ava, student High School, bds 435 W San Rafael.
—Sylvester J, tinner Lowell-Meservey Hdw Co, res 435 W San Rafael. (Mrs Ida L.)
—Taplin Thomas, lab, res rear 118 S Wahsatch av. (Mrs Luella H.)
—Tapp Ethel A, clk Curtis & Hine, bds 509 N Wahsatch av.
—Tappir Frank, emp El Paso Club.
—Tarbet Siegel, student High School, bds 514 S Wahsatch av.
—Tarrant Dock S, miner Curtis Coal Mine.
—Joseph B, miner Curtis Coal Mine, res 535 E Moreno av. (Mrs Rosa J.)
—Tarry Gold Mining & Leasing Co, J R Young asst sec, 43 P O Bldg.
—Tarter John A, rest, 12½ E Huerfano, res 414 S Cascade av. (Mrs Flora M.)
—Tasoo U, lab Pike View Coal Mine, bds Pike View.
—Tachiin Mrs Nellie, housekpr 624 N Weber.
—Tate, see also Tait.
TATE GEORGE W, Propr Opera House Pharmacy, 18 N Tejon, Tel Main 491, rms The Lennox. (See p 454.)
—Tattersall James, res 131 S Nevada av. (Mrs Hannah.)
—Mary, clk Hibbard & Co, bds 131 S Nevada av.
—Taun Lillie, maid The Victor.
—Tatum Floyd U, mach, rms 1501 Colorado av. (Mrs Elizabeth.)
—Tawney Joseph F, tmstr, bds 106 N Chestnut.
—Taws Alexander, police capt Colo City, res 713 Monroe (Colo City). (Mrs Rosina.)

REAL ESTATE

F. W. COAKLEY
EXCHANGES ANYWHERE
20 P. O. Building
Phone Main 1452

The Hyde Paper Co. PRINTERS' SUPPLIES.

100-102 S. VICTORIA AVE., PUEBLO, COLO.

THE EL PASO ICE & COAL CO.
 ARTIFICIAL ICE BEST COAL
 EL PASO DISTILLED WATER
 29 NORTH TEJON ST. PHONES 46 & 91

ENTERPRISE FURNITURE CO.
 TENTS, AWNINGS AND WINDOW SHADES
 PHONE MAIN 1284
 1284
 129-131 E. HUERFANO ST.

Grewell & Conway
COAL CO.
Coal, Wood and Coke
 Office Phone Main 1271 Yard Phone Main 2140
 110 N. Tejon St. 326 W. Huerfano St.

580 TAY R. L. POLK & CO'S. 1909 TAY
 Taylor Albert O, dep sheriff, rms 8r2 W Huerfano.
 —Albert T, blksmith Portland Mill, res 41 Telluride av (Colo City). (Mrs Eliza.)
 —Alya P, student Colo Coll, bds 228 E Dale.
 —Mrs Anna M ("Sunnycrest"), res same.
 —Anne B (wid George W), rms 509 S El Paso.
 —Annie, died Dec 22, '08, age 28.
 —Arthur, bkpr, Rock Island Lines, res 319 W Bijou. (Mrs Nora E.)
 —Arthur LeRoy, died Mar 28, '09, age 60.
 —A Frank, lab, bds 722 E Cache la Poudre.
TAYLOR CHARLES D, Clothing, Men's Furnishings, Dry Goods, Shoes and Notions, 500-502 Colorado av (Colo City), Home Tel 100, Pres and Mgr W D Ascough Loan Co, 430 1/2 Colorado av (Colo City), Home Tel 60, res 416 same. (Mrs Della P.)
 —Charles D jr, student Colo Coll, bds 416 Colorado av (Colo City).
TAYLOR CHARLES E, All Kinds of Tin and Sheet Metal Work, Roofing, Guttering, Etc, Palace King Furnaces, rear 107 N Tejon, Tel Main 439, res 1220 N Weber, Tel Main 1429. (Mrs Maude L.)
 —Charles E, grocer and meats, 8r5 W Huerfano, res same. (Mrs Rachel E.)
 —Charles V, bds 1526 Hayes. (Mrs Jennie.)
 —Clarence E, printer, res 228 E Dale.
 —Clarion W, student High School (Colo City), bds 416 Colorado av (Colo City).

Taylor Mrs C Pearl, bds 318 E Pike's Peak av.
 —Della S, stenog C S & C C D Ry, bds 1028 Washington av.
 —Earl, lab U S R & R Co, bds 114 Jefferson (Colo City).
 —Edgar, student High School, bds 70 E Huerfano.
 —Edgar H, carp, res 119 E Cheyenne rd (Mrs Lizzie R.)
 —Edith, student High School, bds 228 E Dale.
 —Edmonia C (wid Robert), bds 436 Prospect.
 —Edward, res 807 S Sahwatch. (Mrs Nancy.)
 —Ella L, tchr Cutler Academy, bds 61 N Cascade av.
 —Fannie, domestic, rms 418 E Cucharas.
 —Mrs Florence, moved to Toledo, O.
 —Frederick A, bds sw of Stratton Park.
 —Frederick M P, res 1238 Wood av (Mrs Alice B.)
 —Geda (wid Jacob), furn rooms, 501 N Cascade av (Colo City).
 —Genevieve, student High School, bds 118 E Dale.
 —George E, bds Union Printers' Home.
 —George M, supt Portland Mill, bds 61 N Tejon.
 —Georgia A, maid 1710 N Cascade av.
 —Grace, comp Paul Goerke & Son, bds 1143 Jefferson (Colo City).
 —Grace, mkr M D Hillmer, rms 1813 13th.
 —Grandson, rancher, bds 803 N El Paso (Mrs Sophie.)
 —Henry C, bds 12 W Moreno av.
 —Mrs Inez, housekpr 145 High (Manitou).
 —James, clk Alamo Pharmacy Co, rms 1125 Washington av. (Mrs Sue B.)
 —James, millman U S R & R Co.
 —James E, student High School, bds 1526 Hayes av.
 —Jean, nurse, 111 E Dale, rms same.
 —Jesse J, expman, res 1143 Jefferson (Colo City). (Mrs Leota.)
 —John, bds Union Printers' Home.
 —John P, grocer, 230 Main (Colo City) res same. (Mrs Alice C.)

CASCADE AUTO & SUPPLY CO. Expert Repairing and All Work GUARANTEED
 115 N. Cascade Ave. Phone Main 56

A. B. WILLIAMS & CO.—REAL ESTATE
 LOANS, INSURANCE
 J. H. WILSON
 13 1/2 N. Tejon St. Tel. Main 1260

TAY Colorado Springs, Colorado City and Manitou Directory. TEA 581

Taylor John W, eng Colo School for D & B, res 804 E Kiowa. (Mrs Marian M.)
 —John W, student Colo Coll, bds 218 E Dale.
 —Joseph, res 1808 N Chestnut. (Mrs Mary A.)
WILLIAMS JOSEPH B, bkpr Sinton- Rustic Home Dairy Co, res 739 E Cimarron. (Mrs Matic E.)
 —Joseph E, eng, res 708 W Kiowa. (Mrs Flora L.)
 —Julia E (wid Arthur L), res 118 E Dale.
 —Kate, died Mar 3, '09, age 18.
 —Laura G, sales agt, bds 1603 Rosita av.
 —Leland, student, rms 145 High (Manitou).
 —Leonard S, died Oct 24, '08, age 80.
 —Lewis L, lab, res 411 W Platte av. (Mrs Elta M.)
 —Lillie J (wid George), bds 228 E Dale.
 —Louis E, student, bds 228 E Dale.
 —Louis, cuffr C S T & L Co, rms 11 N Cascade av.
 —Louis T, carp, res 1526 Hayes. (Mrs Sophia.)
 —Louise (wid Lyman), res 713 N Wahsatch av.
 —Louise B (wid Leonard S), res 615 N Cascade av.
 —Lucinda J (wid John), rms 107 S Nevada av.
 —Lynn, lab, res 512 E Cimarron. (Mrs Josephine.)
 —Laggie H, rms 226 E Cucharas.
 —Mary L, died June 17, '08, age 35.
 —Mary M, nurse H W Fox, rms 111 E Dale.
 —Maurice J, res 1501 Grant av. (Mrs Margaret M.)
 —Mildred E, student High School (Colo City), bds 416 Colorado av (Colo City).
 —Jeanie (wid Remic B), res rear 10 W Costilla.
 —Mrs Nellie, ironer Cascade Laundry, bds 807 S Sahwatch.
 —Nora, cik, rms 18 S 13th.
 —Ollie C, bds 119 E Cheyenne rd.
 —Ralph F, ins, res 1603 Rosita av. (Mrs Mary K.)

Prescription Purity
 depends on buying pure ingredients and then not allowing them to deteriorate. That's the kind of purity we practice in dispensing prescriptions.
THE OWL DRUG CO.

Taylor Remic B, died Sept 9, '08, age 64.
 —Robert, bds County Poor Farm.
 —Robert K, driver Seldomridge Grain Co, res 934 S Sierra Madre. (Mrs Daisy.)
 —Sallie A (wid Charles), res 1807 N Weber.
 —Mrs Sarah F, moved to Spokane, Wash.
 —Susan A, bds 219 N Wahsatch av.
 —Theron, student High School, bds 934 S Sierra Madre.
 —Thomas, moved to Oklahoma City, Okla.
 —Thomas M, fireman, res 908 Grant av. (Mrs Edith.)
 —Vida E, opr Colo Tel Co, rms 373 Manitou av (Manitou).
 —Wm, cook, rms 414 S Wahsatch av.
 —Wm, gardener 1830 Wood av.
 —Wm, porter, res 603 N Spruce. (Mrs Delia.)
 —Wm C, driver, res sw of Stratton Park. (Mrs Mary.)
 —Wm G, student, bds 119 E Cheyenne rd.
 —Wm H, solr, rms 12 1/2 S Tejon.
 —Wm L, emp Golden Cycle Mill, res 550 W Willamette av.
 —Wm W, bds 327 E Willamette av.
 Taylor's (Charles D Taylor), dry goods, etc, 500-502 Colorado av (Colo City).
 Teague Johnnie, clk J S Appel S & C Co, rms 116 E Boulder.
 —Mary E, phys, 555 E Platte av, res same.
 —Wm B, asst Sawyer & Garston, bds 555 E Platte av.
 Teal Ray S (wid Matthew L), res 1930 N Chestnut.
 Teason Elton S, driver J H Heller & Co, bds 120 W Cimarron.

"Live Ones" **HAGLER REALTY CO.** "Live Ones"
 Offices 1-2-3-6-8 Barnes Building 113 1/2 E. Pike's Peak Ave.

"THE NAME A GUARANTEE OF QUALITY" OTIS ELEVATORS

The Robinson Drug Co.

THE REXALL STORE

A remedy for every ill. We guarantee satisfaction or refund money without question. Free Delivery Phone 4

582 TEA

R. L. POLK & CO'S. 1909

TEN

KENTUCKY STABLES

UP-TO-DATE LIVERY
AT LOW RATES

121 E. Bijou St. Phone 568

Teason Gregory, salesman Friedline & Taggart, res 120 W Cimarron. (Mrs Ida M.)
—Linus, student High School, bds 120 W Cimarron.
Tebbetts, see Tibbitts.
Teberg Lillie A, bds 2 Washington av (Colo City).
Tee Fannie L, bds 162 Grand av (Manitou).
—Wm B, res 162 Grand av (Manitou).
Teener Omar, cook Manhattan Rest, rms 105 S Cascade av.
Teepie Thomas E, stereotyper Gazette, rms 123 S Cascade av.
—Wm, lab U S R & R Co, res 176 Manitou av (Colo City). (Mrs Jane.)
Teetz Charles W, miner, bds Arlington House (Colo City).
Tegart Alice E, bds 1609 W Cheyenne rd.
Teilborg Dora, student High School, bds 1318 N Chestnut.
—James C, carp, res 1318 N Chestnut. (Mrs Christina M.)
TELEGRAPH THE, See Evening Telegraph.
Telephone Building, 118 E Kiowa.
Telescope Mountain Mining Co, M A Norton pres, T E Norton sec and treas, 26 Midland Blk.
Telford May, died June 19, '08, age 18.
Telinger Susie, cook 2016 N Cascade av.
Tellier Gabrielle, tchr, bds 206 E Dale.
Temes Artie, moved to Denver.
Temple A Richard, trav agt, res 19 1/2 S Wahsatch av.
—Edward, lab A T & S F Ry, res 523 S Nevada av. (Mrs Gladys A.)

Temple Elizabeth (wid John), res 14 N Walnut.
—Fred, chauffeur Cascade Auto & Co, bds 14 N Walnut.
—Jennie, binder Out West P & S Co, bds 14 N Walnut.
—Jennie E (wid DeForest C), bds 518 E Columbia.
—John W, driver Elite Laundry, bds 14 N Walnut. (Mrs Eva M.)
—Theatre, 29 N Nevada av.
Templeton A Leonard, bds 218 N 7th.
—Block, 501 Colorado av (Colo City).
—Charles J, musician, bds Nob Hill.
—Clyde K, student Colo Coll, bds Nob Hill.
—David E, res 835 E Cimarron. (Mrs Florence P.)
—Fay, student Colo Coll, bds Nob Hill.
—Florence E, student Colo Coll, bds 835 E Cimarron.
—Henrietta, music tchr, Nob Hill, bds same.
—Henry, rms 1104 Colorado av.
—Lucy, rms 418 Manitou av (Manitou).
—L Raymond, bds 835 E Cimarron.
—Ruth E, student, bds 835 E Cimarron.
—Sarah E, milliner F L Thomas, rms 1104 Colorado av.
—Rev Wm G, res Nob Hill. (Mrs Lillian Jay).
—Wm Oscar, bkpr, bds Nob Hill.
—Zillah, student, bds Nob Hill.
Temus Arthur, porter Elks' Club, res 315 Center. (Mrs Rendie.)
Tenbrink Celia, domestic 432 N Nevada.
Tenderfoot Hills Cons Mining Co, L Warren sec, 120 N Tejon.
TENDERFOOT ROOMING House, Mrs G H Garvey Prop. Newly Furnished Rooms, Modern, Rented by the Day, Week and Month, Hot and Cold Water, Centrally Located, Reasonable Rates, 529 1/2 Colorado av (Colo City).
Ten Eyck Andrew W, patrolman Police Dept, res 232 N Walnut. (Mrs Helen A.)
—Bernice A, bds 232 N Walnut.

E. G. PASTER Contractor and Builder

SHOP 4 EAST KIOWA

Phone 801

Residence Phone 967

TEN

Colorado Springs, Colorado City and Manitou Directory.

THE 583

A. B. Hutchinson J. L. Columbia
MANITOU LIVERY AND TRANSFER CO.
Manitou, Colo.
OFFICE STABLE
225 Manitou Avenue 111 Manitou Avenue
Phone Manitou 9 Phone Manitou 4

Ten Eyck Mattie E, ironer C S Laundry, bds 232 N Walnut.
Tennis Andrew J, lab, res 1507 Colorado av. (Mrs Elizabeth.)
Terrell Walter D, cement wkr, res 319 E Willamette av.
Terrill Elmer A, student Colo Coll, bds 817 N Cascade av.
—Katherine E (wid Jesse M), bds 118 Canon av (Manitou).
Terry Edgar A, student, bds 317 W Platte av.
—Mrs Lydia J, res 317 W Platte av.
—Marie K, bds 317 W Platte av.
—Peter P, brkman C M Ry, bds 14 E Vermijo av.
—Wm, ydman Saddle Rock Rest, rms People's Mission.
Terwilliger Mrs Caroline, res 25 Ramona av, Ivywild.
—Mrs Elizabeth, propr The Ballymena furn rooms, 314 E Pike's Peak av.
—Jennie D, bds 314 E Pike's Peak av.
—Nicholas Y, lab, res 314 E Pike's Peak av. (Mrs Elizabeth.)
—Robert, elev opr Acacia Hotel.
Tesch Anna M, res 142 Capitol Hill av (Manitou).
Tesper Joseph, lab, bds 909 Washington av (Colo City).
—Michael, lab U S R & R Co, bds 909 Washington av (Colo City).
Teshima T, lab Pike View Coal Mine, bds Pike View.
Testerman Henry L, with Anderson Grocery Co, res 230 N Prospect. (Mrs Lillie B.)
Teter Frank V, carp, res 509 S 5th (Colo City). (Mrs Emma E.)
Tentonic Cons Gold Mines Co, F H Dunnington asst sec, 25 E Pike's Peak av.
Texas Girl Gold M Co, E C Sharer sec, 402 Mining Exchange Bldg.
Thacher, see also Thatcher.
—Mrs C Imogene, bkbnr, res 634 E Willamette av.
—Frank E, foreman Prompt Printery Co, res 634 E Willamette av. (Mrs C Imogene.)
—Leona M, student Colo Coll, bds 834 E Willamette av.

Thacher Marjorie L, student Colo Coll, bds 834 E Willamette av.
Thaete Max, repr Cascade Auto & S Co, bds 524 E Kiowa.
—Wm L, eng, res 524 E Kiowa. (Mrs Emilia J.)
Thale Lydia K, stenog, rms 823 S Sahwatch.
Thaller John, ydman N Y Rest, rms 122 E Cucharas.
Tharp Edna C, student Colo Coll, bds 270 N 4th (Colo City).
Thatcher, see also Thacher.
—Daniel, sec and treas El Paso Cons Gold Mining Co, res 19 E San Miguel. (Mrs Ilma F.)
—John W, supervisor El Paso Cons G M Co, res 807 N Weber. (Mrs Kate.)
—Thomas, emp Golden Cycle Mill, bds 15 Colorado av (Colo City).
Thayer Mrs Agnes, nurse, 631 N Weber, bds same.
—C D, caretkr City Water Wks, Bear Creek, res same.
—Harry S, asst supt U S R & R Co, res 1423 N Tejon. (Mrs M Elizabeth.)
Thedinga Mrs F Helen, res 419 N Nevada av.
—John H, moved to San Diego, Cal.
—Mary Etta, tchr Colo School for D & B, bds 830 High.
Thedorf Fred, died Oct 26, '08, age 35.
Theinhart Mrs Mae E, furn rooms, 10 N 5th (Colo City).
Thelen Louise, student Central Bus Coll, bds 620 W Bijou.
—Wm, brklyr, res 620 W Bijou. (Mrs Louise.)
Theobald Charles H, eng C S & I Ry, res 716 S Cascade av. (Mrs Susie.)

DO IT NOW

The Collectors who collect

TELEPHONE 1194 AND WE WILL CALL TO SEE YOU

List your bad accounts with
The Hancock - Love Mercantile Agency
We haven't any Pigeon Holes

AUTOGENOUS WELDING

It's the new method of Automobile Repairing, done only by

FRANK F. BUMSTEAD & CO.

REAR OUT WEST BUILDING

Oregon Short Line
For all Western and Northwestern Points
(SEE PAGE 5)

ARTIFICIAL ICE BEST COAL
EL PASO DISTILLED WATER
29 NORTH TEJON ST. PHONES 46 & 91
THE EL PASO ICE & COAL CO.

PHONE FOR THE PROMPT PLUMBERS PHONE

13

Barnes-Stephens Plumbing & Heating Co. 206 N. Tejon St

13

584 THE

R. L. POLK & CO'S. 1909

THO

The Moyer Realty Co.

City Property and Pecos Valley Lands

208 DeGraff Building

Theobald Elma J, student, bds 18 E Vermijo av.

—Frank L, steamftr Doyle & Schwartz, res 18 E Vermijo av. (Mrs Pearl E.)

—Frederick, caretkr, res 620 S Tejon. (Mrs Sarah A.)

Therell Leonard, rms 120 W Rio Grande.

Theresa Gold Mining Co, Harvey McGarry mgr, 5 Giddings Bldg.

Thiebaud Alfred A, chef McRae Rest, res 1708 Grant av. (Mrs Belle.)

—Arsene, cook, res 202 Manitou av, Arensdale.

—Aihena, bds 202 Manitou av, Arensdale.

Thiem Adolph G, moved to Omaha, Neb.

THOMAS, ALBERT E, Dist Mgr Phoenix Mutual Life Ins Co and Continental Casualty Co, 113½ N Tejon, res 122 E Washington, Tel Main 2325. (Mrs Margaret M.) (See adv.)

Thomas Charles H, eng, res 1825 Washington av. (Mrs Jennie.)

—Charles R, emp El Paso Club, rms 105 S Cascade av.

—Clara A, bds 1217 N Institute.

—Clare E, clk P O, res 605 E Boulder. (Mrs Lulu R.)

—Daniel W, coal, res 1203 N Nevada av. (Mrs Lulu B.)

—David J, blksmith C M Ry, rms 15 S 3d (Colo City).

—Edward E, switchtndr, res 206 N 7th. (Mrs Ida M.)

—Edward J, bds 231 N Chestnut.

—Edward L, eng, res 209 Lincoln av (Colo City). (Mrs Estella.)

—Edwin B, tchr Central Bus Coll, bds 415 E Pike's Peak av.

—Eleanor G, student Colo Coll, bds 1203 N Nevada av.

—Mrs Elizabeth M F, moved to Burns, Kan.

—Emma, milliner, rms Y W C A.

—Emma, stenog, bds 327 N Weber.

—Fannie L, milliner, 13 S Tejon, res 102 E St Vrain.

—Frederick W, lawyer, bds 1215 N Corona.

—George, barnman, bds 107 W Cucharas.

—George, emp U S R & R Co, bds 1102 S 5th (Colo City).

—Harry, rms 29 S Cascade av.

—Howell M, miner, bds 710 10th, Ivywild.

A. E. THOMAS

DISTRICT MANAGER

Phoenix Mutual Life Insurance Company, of Hartford Conn. And Continental Casualty Company, of Chicago, Ill.

118½ North Tejon Street

Thomas Alice (wid John W), res 410 E Kiowa.

—A C, cook Alta Vista Hotel.

—Belle, moved to New York City.

—B A, bell boy, rms Hotel Kennebec.

—Charles E (MacLaren & Thomas), res 517 E San Miguel. (Mrs Lottie.)

Thomas Mrs Ida, res 6 N Sierra Madre.

—James, dishwasher Harvey Eating House.

—James M, waiter El Paso Club, bds 114 S Conejos. (Mrs Jennie.)

—Jennie, domestic 28 E Columbia.

—Jennie, student Colo Coll, bds Montgomery Hall.



WHILE IN COLORADO be sure to take the COG ROAD to the Summit of

PIKE'S PEAK

A. P. MARTIN & CO. Real Estate & Loans

126 E. Pike's Peak Ave. Tel. Main 394

THO

Colorado Springs, Colorado City and Manitou Directory.

THO 585

THOMAS JOHN F, Pres and Mgr National Realty Co, 35 P O Bldg, Tel Main 199, res 126 N Weber, Tel Main 1456. (Mrs Mary.)

John T, barber, res 316 Monroe (Colo City). (Mrs Lucy D.)

Joseph, barnman, bds 107 W Cucharas.

Kavanaugh H, painter, bds 16 N Spruce.

Lewis W, confectr, res 517 W Bijou. Lizzie, bds Curtis P O.

Loretta L, rms 320 S Cedar.

Louisa A (wid John L), res 627 E Willamette av.

Marietta, milliner F L Thomas, bds 102 E St Vrain.

Mark M, painter, bds 1527 Colorado av.

Mrs Mary, sec and treas Nat Realty Co, res 126 N Weber.

Mary, student High School, bds 221 Cheyenne rd.

Mary M, student, bds 710 10th, Ivywild.

Matthew, lab, bds 632 St Anthony (Colo City).

Mrs Minnie, domestic 538 E Costilla.

Mittie, domestic 20 E Washington.

Nancy, died Oct 24, '08, age 93.

Patrick T, miner Curtis Coal Mine, res 723 N Pine. (Mrs Mittie.)

Pearl, milliner Mrs S A Remy, rms 426 E Platte av.

Pembroke S, res rear 622 N Corona. (Mrs Mary E.)

Sadie M, clk Kaufman & Co, bds 410 E Kiowa.

Sallie (wid George W), bds 412 E San Rafael.

Scriven T, lab Colo Brick & A S Co, res 111 W Cucharas. (Mrs Ida.)

Sophia R (wid Frederick R), res 1215 N Corona.

Theodore F, res 1527 Colorado av. (Mrs Lide J.)

Thomas E, supt Austin Bluffs Coal Mine, res 710 10th, Ivywild. (Mrs Elizabeth.)

Walter D, student High School, bds 1203 N Nevada av.

Wm E, student, bds 1215 N Corona.

W. I. LUCAS

SPORTING GOODS AMMUNITION

119 N. Tejon St. Phone Main 900

Thomas Wm F, foreman, res 206 Main, Roswell. (Mrs Nora L.)

—Willie, res Curtis P O.

—Willis C, asst foreman Gazette, bds 412 N Tejon. (Mrs Caroline.)

Thomason Virgil, rancher, bds 412 Manitou av (Manitou).

—Wm J, lab, res 412 Manitou av (Manitou). (Mrs Mary E.)

—Wilmer, lab, bds 412 Manitou av. (Manitou).

Thompkins, see Tompkins.

Thompson Mrs Anna, domestic 1215 N Nevada av.

—Anna M, bds 20 N 13th.

—Arthur, bds 1229 S 5th (Colo City).

—A Lewis, res 1528 Wood av. (Mrs Ada.)

—A Taylor, v-pres, treas and mgr Vorhes Shoe Co, 22 S Tejon, res 1435 N Tejon. (Mrs Sadie E.)

—A W, lab U S R & R Co.

—Bros (G-S and J D L), groceries and meats, 619 N Wahsatch av.

—Calvin B, carp, res 818 E Cimarron.

—Carl L T, usher, bds 215 N Nevada av.

—Carrie, domestic 1019 N Nevada av.

—Carrie, waiter, bds 1229 S 5th (Colo City).

—Charles, ice cream mkr Mueth's, res 423 W Bijou.

—Charles B, dairy, Palmer boul 2 miles ne of city, res same.

—Clyde C, collr Hancock-Love Merc Agency, rms The Mansions (Manitou). (Mrs Emma.)

—Daisy A, music tchr, 419 1st, Roswell, bds same.

—David O, city pass agt C & S Ry, bds 219 N Wahsatch av.

—Delbert E, bds 1212 Colorado av. (Mrs Maude.)

GAZETTE WANT ADS Pay Best. Try, and See

Quick Results, Sure Results

5c per line per day, \$1 per line per month

Today's News Today Is The Telegraph Way

THE EL PASO ICE & COAL CO.
 ARTIFICIAL ICE BEST COAL
 EL PASO DISTILLED WATER
 29 NORTH TEJON ST. PHONES 46 & 91

The Houston Lumber Co.

20 to 32 West Vernillo Ave.
 TELEPHONE MAIN 102

BUILDER'S HARDWARE
 LUMBER AND PLASTERING MATERIAL

586 THO

R. L. POLK & CO'S. 1909

THO



**REAL ESTATE
 INSURANCE
 LOANS**
 PHONE MAIN 209
 23 1/2 N. TEJON ST.

- Thompson Mrs D W, res 824 E Cache la Poudre.
- Edmund C, student Colo Coll, bds Hagerman Hall.
- Edward G, opr, res 536 W Monument. (Mrs Lillie.)
- Emma, rms 12 N 18th.
- Mrs Esther, moved to Canon City, Colo.
- Eva B, tchr, bds 606 W Boulder.
- Evelyne, student, bds 1212 Colorado av.
- Everett C, student, bds 818 E Cimarron.
- Fayette L jr, student Colo Coll, bds Hagerman Hall.
- George S (Thompson Bros), res 720 E Moreno av. (Mrs Ida B.)
- Harry, tmstr, bds 1229 S 5th (Colo City).
- Hattie I, bds 4 Colorado av (Colo City).
- Henrietta M, laund, rms 414 S Wahsatch av.
- Henry, driver, res 1013 Colorado av (Colo City).
- Homer H, clk F L Robbins, bds 824 E Cache la Poudre.
- Howard F, furn rooms, 14 1/2 E Pike's Peak av. (Mrs Susie A.)
- Hubert C, propr Hiawatha Bar, 510 Colorado av (Colo City), res 4 Colorado av (Colo City). (Mrs Ida A.)
- James M, transfer, res 820 N Spruce. (Mrs May E.)
- James R, printer, res 606 W Boulder.
- Jane E (wid Charles G), res 20 N 13th.
- Jerome A, cook, bds 325 W Pike's Peak av.
- Jewel A, student High School, bds 713 N Corona.

- Thompson John N, carp, res 419 1st Roswell. (Mrs Loretta.)
- John P, bartndr, rms 628 1/2 Colorado av (Colo City).
- John S, clk P O, res 705 S Sahwatch. (Mrs Myrtle A.)
- J Charles, moved to Denver.
- J D Lafayette (Thompson Bros), res 713 N Corona. (Mrs Mollie W.)
- J Earl, student Central Bus Coll, bds 153 Osage av (Manitou).
- J E, carp, rms 428 1/2 Colorado av (Colo City).
- J Mills, clk S S Bernard, bds 20 N 13th.
- Laura E, tchr, bds 831 Custer av.
- Leven B, carp, res 509 S Tejon. (Mrs Almira B.)
- Luther F, huckster, rms 733 E Costilla.
- Mattie J (wid John), costumer, 215 N Nevada av, res same.
- Mrs Maude, waiter Winchester & Bitler, rms The Laclede.
- Maude E, opr, rms 1633 Grant av.
- May Bel, tchr, bds 831 Custer av.
- May L, res 606 W Boulder.
- Nathaniel A, moved to Denver.
- Nellie V, tchr Helen Hunt School, bds 419 1st, Roswell.
- Nettie (wid Henry M), res 1229 S 5th (Colo City).
- Olive, student Central Bus Coll, bds 228 N Custer av.
- Phoebe L, moved to San Diego, Cali.
- Ralph W, clk E B Beeson, bds 509 W Pike's Peak av.
- Richard G, bds Union Printers' Home.
- Robert H, driver, res 122 S Corona. (Mrs Ethel.)
- Ruth, student High School, bds Colorado av (Colo City).
- R Ellen (wid David W), res 819 E Monument.
- Mrs Sadie, boarding, 6 N Sierra Madre, furn rooms 16 same.
- Samuel L, sec Vorhes Shoe Co, res 322 E San Rafael. (Mrs Sadie C.)
- Silas M, res 153 Osage av (Manitou). (Mrs Attie G.)
- Theresa F (wid James), clairvoyant, 26 S. Nevada av, res same.

THE "BENSONIZER"

System for Treatment Tuberculosis, Catarrh, Bronchitis, Asthma and Hay Fever.

TRADE MARK REG. U. S. PAT. OFFICE

130 East Kiowa Street

H. A. SCURR,

REAL ESTATE
 LOANS & INSURANCE

TEL. BLACK 732

20 S. TEJON STREET

THO

Colorado Springs, Colorado City and Manitou Directory.

THR

587

- Thompson Thomas S, farmer, res 831 Custer av. (Mrs L Eliza.)
- Thomas T, res 1212 Colorado av. (Mrs Susie J.)
- Mrs Ursula S, bds 317 N Tejon.
- Willa K, bds 713 N Corona.
- Wm, died Oct 8, '08, age 75.
- Wm, treas Board of Education (Manitou), res 148 Manitou pl (Manitou). (Mrs Laney J.)
- Wm H, driver Joseph Schlitz Brewing Co, res 1013 Colorado av (Colo City).
- Wm J, insp, bds 148 Manitou pl (Manitou).
- Wilmer, plasterer, bds 226 S Conejos.
- Winona M, bds 720 E Moreno av.
- W Frank, miner, bds 815 N Arcadia.
- Thomson Alexander, plasterer, res 611 N Weber. (Mrs Minnie.)
- Alta E, bds 917 Lincoln av (Colo City).
- Edgar J, tchr, bds 830 High.
- Elizabeth, bds 505 E Kiowa.
- Eva M, tchr, bds 830 High.
- Helen (wid Walter), res 505 E Kiowa.
- Jay B, eggs, bds 830 High.
- Jessie W, tchr, bds 830 High.
- John B, eggs, rms 830 High. (Mrs Ellen.)
- Lindsey A, cashr Union Frt Depot, res 16 N Corona. (Mrs Hazel F.)
- Minnie V, bds 611 N Weber.
- Wilmer S, plasterer, res 820 S Cascade av. (Mrs Jean C.)
- Thon Anna T, bds 902 Grant av.
- Thonos George, roaster U S R & R Co, res 529 Main (Colo City).
- Thonstad Louise, maid 126 E Platte av.
- Thornborough Edward, rms 219 N Institute.
- Thorndale Park, 3d cor Manitou boul (Manitou).
- Thorner Clarence H, moved to Raton, N Mex.
- Thornton Charles A, tmstr, bds 331 W Fountain.
- Earl H, clk Hub Shoe & Clo Co, bds 209 Arcadia pl.
- Eunice L, waiter Thornton & Fields, bds 1726 Colorado av.
- Harry M, teller, res 714 N Institute. (Mrs Jessie E.)

PHONE 1372

Phonographs

OPPOSITE OPERA HOUSE

Victor and Edison. Every style of each Complete stock of Records

THE NEXT MUSIC CO.

- Thornton James C (Thornton & Fields), res 1726 Colorado av. (Mrs Catherine R.)
- James E, clk, res 209 N Arcadia. (Mrs May R.)
- Jesse F, washer C S Laundry, res 22 E Las Animas. (Mrs Bertha M.)
- Joseph L, porter, res 331 W Fountain. (Mrs Izora.)
- Katherine, student, bds 331 W Fountain.
- Ruth H, waiter Thornton & Fields, rms 1726 Colorado av.
- Ruth W, student High School, bds 209 Arcadia pl.
- & Fields (J C Thornton, Wm Fields), rest, 9 E Huerfano.
- Thorpe Ernest, chauffeur, 1830 Wood av.
- James D, res 816 N Institute. (Mrs Katie L.)
- Richard E, painter A C Harwood, res 206 Monroe (Colo City). (Mrs Mamie I.)
- Thorsen P L, moved to Denver.
- Thorstenberg Marie, domestic 1632 N Tejon.
- Thrasher A Pearl, clk Thrasher & Son, bds 203 Jefferson (Colo City).
- Joel R (Thrasher & Son), res 203 Jefferson (Colo City). (Mrs Mary E.)
- Mrs Mary E, emp Antlers Hotel.
- Otis E (Thrasher & Son), bds 203 Jefferson (Colo City).
- & Son (J R and O E), grocers, 326 Colorado av (Colo City).
- Threlkeld Augustus T, res 1219 N Weber.
- Charles L, res 217 S Wahsatch av. (Mrs Eva.)
- Daniel W, expman, res rear 702 S Weber.

THE GOWDY-SIMMONS PRINTING CO.

PRINTERS FROM

TYPE—COPPER PLATE—STEEL DIES

MAILING LISTS --- Any Line --- Anywhere
 Address R. L. Polk & Co., Salt Lake City

ARTIFICIAL ICE BEST COAL
EL PASO DISTILLED WATER
EL PASO ICE & COAL CO.
 29 NORTH TEJON ST. PHONES 46 & 91

CHARLES GEISSLER Contractor & Builder
 TELEPHONE MAIN 844 120 N. NEVADA AVE. The Lowest Jobbing Rates in Town

588 THU R. L. POLK & CO'S. 1909 TIL

Invalid Reclining Chairs
 Hammocks Lawn Swings
 Anything in the Canvas Line
The Out West Tent & Awning Co.
 113 1/2 N. Tejon St. Phone 1261

Thurman Alfred C, switchman, res 836 E Moreno av. (Mrs Rachel L.)
 —Stephen A, tmstr Wm Norton, res 1205 Grant av. (Mrs Minnie.)
 Thurston Arthur H, fireman C S Elec Co, res Lytle, Colo. (Mrs Lauretta A.)
 —Eugene, houseman Alta Vista Hotel.
 Tibbetts Lester A, emp U S R & R Co, bds 913 Colorado av (Colo City). (Mrs Bertha L.)
 Tibbitts, see also Tebbets.
 —George A, lab, res 310 E Las Vegas. (Mrs Anna F.)
 Ticknor Hall, w s Cascade av 2 s of College pl.
 Tienken Frederick J, clk, res 827 S Weber. (Mrs Winifred T.)
 Tiffany Charles J, res 539 E Platte av. (Mrs Almeda L.)

Tiffany Fayette B, lawyer, 4-5 P O Bldg, res 1723 N Tejon. (Mrs Sarah A.)
 —May B, stenog F B Tiffany, bds 1723 N Tejon.
TIGER GILBERT W (Tiger & Waddell), Propr Tiger's Bicycle Shop, 122 E Huerfano, Tel Main 2525, res 322 S Tejon. (Mrs Hattie T.)
 —Glenn A, emp Tiger & Waddell, bds 322 S Tejon.
TIGER & WADDELL (G W Tiger, F W Waddell), Stove Repairs and Chimney Sweeps, 122 E Huerfano, Tel Main 2525. (See adv.)
TIGER'S BICYCLE SHOP, G W Tiger Propr, Bicycles and Bicycle Supplies, Renting and Repairing, Gunsmiths, 122 E Huerfano, Tel Main 2525. (See adv.)
 Tighe Dennis, died May 16, '08, age 65.
 Tigue Francis H, div supt Internat Corres Schools, res Pueblo.
 Tilford Mary, domestic 1532 N Nevada av.
 Till Della, bds 830 E Monument.
 Tillery James O, lab, res 317 W Fountain. (Mrs Carolyn J.)
 —M J, carp, rms 330 1/2 S Tejon.
 —Ray J, brkman, bds 317 W Fountain.

TIGER & WADDELL
CHIMNEY SWEEPS
 Stove Repairs
 Lawn Mowers Ground, Called For and Delivered. Gasoline Stoves Cleaned. All Work Guaranteed.
 122 E. Huerfano St. Phone Main 2525

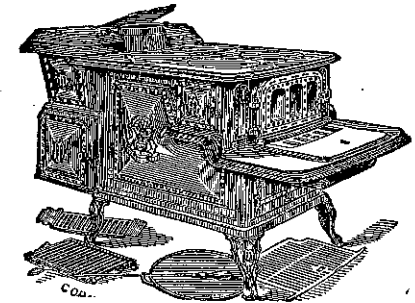

TIGER'S BICYCLE SHOP
 All kinds of Bicycle Repairing.
 Gun supplies. Second Hand Guns a Specialty.
 Tiger Bicycles Tiger Tires
 122 E. Huerfano St.



FINE CUTLERY
G. S. BARNES & SON PHONE MAIN 60
 111 E. PIKE'S PEAK AVE.

MUETH'S CANDIES, CAKES, ICE CREAM
 Where Quality is the First Consideration
 26 North Tejon Street.

TIL Colorado Springs, Colorado City and Manitou Directory. TOD 589

J. D. HILTBRAND
Sheet Music
 125 1/2 N. Tejon Tel. Main 913

Tillitson Edward J, barber, res 129 Pawnee av (Manitou).
 —Edward K, lab, bds 129 Pawnee av (Manitou).
 —Rayburn C, painter L L Hall, bds 208 1/2 Manitou av (Manitou).
 Tillman Amanda, rms 1007 Washington av.
 —Fannon, rms 1007 Washington av. (Mrs Florence.)
 Tilton Wm F, res 316 E Willamette av. (Mrs Agnes C.)
 Timmerman John, cigarmkr Jonson & Ederle, res 22 S Wahsatch av. (Mrs Maude.)
 Timmons Edward S, res 825 E Yampa. (Mrs Celena E.)
TIMMONS ELMER L, Physician and Surgeon, Suite 8-9 Chamber of Commerce Bldg, Tel Main 753, (After Oct 1st, Office 707-711 Exchange Nat Bank Bldg), Hours 11 to 12 a m, 2 to 4 p m, res 518 N Nevada av, Tel Main 1697. (Mrs Margaret P.)
 —Nellie M, student, bds 825 E Yampa.
 Timms Mrs Helen W, moved to St Louis, Mo.
 Tingle Ananias R, carp, res 321 Monroe (Colo City). (Mrs Lydia.)
 —Clarence, messr W U Tel Co, bds 321 Monroe (Colo City).
 —Edward, messr Joseph Yeomans, bds 321 Monroe (Colo City).
 Tinker Anthony B, ins agt, rms 110 N Tejon.
 —A Newton, moved to Denver.
 Tinsbloom Louise, waiter Nat Hotel (Colo City).
 —Thomas, lab, rms 24 W Telluride av (Colo City).
 Tinsley David W, eng, res 611 E Dale. (Mrs Rose F.)
 —John S, feeder Out West P & S Co, bds 611 E Dale.
 Tippet John M, supt Portland Mill, res 110 S Limite. (Mrs Eunice V.)
 Tippie W Frank, fireman C S Elec Co, rms 29 E Huerfano. (Mrs Minnie.)
 Tipton Mrs Elizabeth, res 314 Cameron av.
 —Ethel, bds 309 W Kiowa.

Tipton Isaac B, tmstr, res 630 Hamlin. (Mrs Emily.)
 —James G, rancher, bds 630 Hamlin.
 —Mrs Martha V, res 309 W Kiowa.
 Tisserand Marie, smstrs, rms 316 E Dale.
 Titsworth Allen F, student High School, bds 511 N Wahsatch av.
 —Fred, tmstr, res 626 N Franklin. (Mrs Pearl A.)
 —Mary A (wid George A), furn rooms, 511 N Wahsatch av.
 Titterington Mrs Kathryn M, moved to Edgington, Ill.
 Tittle Flora, tchr Garfield School, res 321 E Cache la Poudre.
 Titus Clarence E, mgr William A Otis & Co, 127 E Pike's Peak av, res 22 W Del Norte. (Mrs Florence G.)
 —Frankie C, osteopath, rms 219 N Weber.
 Tobey Mrs Diana E, bkpr C E Emery, bds 1420 N Nevada av.
 Tobias George M, fireman A T & S F Ry, res 423 E Pike's Peak av. (Mrs Alice J.)
 —Mrs Nora J, furn rooms, 106 S Wahsatch av.
 —Wm H, agt, res 910 S Conejos. (Mrs Anna H.)
 Tobin Charles, carp, rms 501 1/2 Colorado av (Colo City).
 —Mrs Nellie F, bds 1119 Lincoln av (Colo City).
 —Thomas, moved to Denver.
 Tobschall Ida, res 530 N Nevada av.
 Tod Herbert N, died Oct 30, '08, age 31.
 Todd Alva, rancher, res 1701 N Corona. (Mrs Lillie M.)
 —Mrs Belle, res 31 S Corona.
 —Fannie, bds 110 E Cimarron.

Phone Red 33 **ANTLERS TURKISH BATHS** 14 E. Bijou St.
CARL J. WENBERG, Graduate Masseur and Medical Gymnast. The Swedish "LING" System
 ALL KINDS OF BATHS

CREDIT — LET US PROTECT YOUR CREDIT. —
The GILES MERCANTILE Agency
 PHONE 461 308-309-310 HAGERMAN BLDG.

THE EL PASO ICE & COAL CO.
 ARTIFICIAL ICE BEST COAL
 EL PASO DISTILLED WATER
 29 NORTH TEJON ST. PHONES 46 & 81

W. W. WILLIAMSON REAL ESTATE, LOANS,
 INSURANCE.
 19 East Pike's Peak Avenue. Phone 476

590 TOD R. L. POLK & CO'S. 1909 TOW

STILL the BEST
 Crosse and Blackwell's Chow Chow
O. E. HEMENWAY
 115 S. Tejon St.

Todd Lewis H, miner, res 415 W San Rafael. (Mrs Carrie.)
 —Lucie A (wid Thomas H), res 1723 Wood av.
 —Pearl, bkpr Manitou Mineral Springs Co, bds 1027 Washington av.
 Toerge Fred W, clk First Nat Bank, res 121 E Espanola. (Mrs Anna M.)
 Tolbert, see Talbert.
 Toler Mrs Julia C, furn rooms, 321 S Nevada av.
 Toll Crowley, rms 517½ Colorado av (Colo City).
 Tolley, see also Talley.
 —Oswald P, driver C W Robertson, res 304 E 2d, Ivywild. (Mrs Lottie B.)
 Tolliver Mrs Henrietta, res 516 S Wahsatch av.
 Tolman, see Tallman.
 Tolson Rolla E, clk F C Graves, rms 918 W Pike's Peak av. (Mrs Ollie B.)
 —Rupert O, clk D & R G R R, res 615 E Boulder. (Mrs Mabel G.)
 Tomaszewski A Jay, chauffeur, rms 506 E Pike's Peak av. (Mrs Charlotte A.)
 —John T, barber, 506½ Colorado av (Colo City), res 316 Monroe (Colo City). (Mrs Lucy.)
 —Mattie A (wid Anthony J), res 311 Center.
 —Thaddeus M, chauffeur, bds 311 Center.
 —Wm J, chauffeur, bds 311 Center.
 Tomlin, see Tumlin.
 Tompkins Benjamin, janitor Mining Exch Bldg, res 116½ E Costilla.
 —Francis W (Tompkins & Hickman), res 124 N Tejon. (Mrs Jennie L.)
 —Frank, tinner, res 5 E Vermijo av. (Mrs Lou.)
 —Lula, bds 716½ E Costilla.

Tompkins Minnie, bds 716½ E Costilla.
 —Myrtle, bds 716½ E Costilla.
 —O'Bannon B, caretkr, res 716½ E Costilla. (Mrs Clara.)
 —Mrs Sarah S, rms 818 S Weber.
TOMPKINS & HICKMAN (F W Tompkins, J B Hickman), Bakery, Confectionery and Dining Room, 124 N Tejon, Tel Main 2001.
 Toner Benjamin, died Apr 5, '08, age 22.
 Toney Mosley J, died Dec 17, '08, age 32.
 Tonkyn W J, fireman C S Elec Co.
 Toohy Ellen (wid Roderick), bds 217 S Conchos.
 —Patrick W, bicycle repr, 517 W Huerfano, res 1223 E Boulder. (Mrs Ellen A.)
 —Rose E, student, bds 1223 E Boulder.
 Toohy Helen C, bds 1503 N Weber.
 Tool Solomon J, foreman, bds 1325 Monroe (Colo City).
 Toombs Arthur P, Justice of the Peace, Court House, res 515 E Yampa. (Mrs Flora J.)
 Toomey Richard, res 304 S 4th (Colo City).
 Torrence Francis M, salesman, res 906 Lincoln av (Colo City). (Mrs Laura B.)
 —J Harold, student, bds 906 Lincoln av (Colo City).
 Totteti Edna, domestic 131 Ute av (Manitou).
 Tournell Arthur, clk, bds 1021 N Wahsatch av.
 Touzalin Charlotte, bds Touzalin Ranch.
 —Lida M (wid Albert E), res Touzalin Ranch.
 —Ranch, 8 miles s of city.
 Tovrea Effie E, student Central Bus Coll, bds 513 E Pike's Peak av.
 Towle Alton F, mach, res 1806 Washington av. (Mrs Sefa L.)
 —Alton F jr, lab, bds 1806 Washington av.
 —Anna M, bds 23 E Espanola.
 —Joseph R, student, bds 1806 Washington av.
 Towles Pearl, student High School, bds 510 E Kiowa.
 Town Hall (Manitou), 196 Manitou av.

B. BENTON CABINET AND JOB WORK
 MY PRICES ARE THE LOWEST
 116 Exchange Place. Phone Red 233

For Original "Manitou" TABLE WATER
 and Ginger Champagne
 The Manitou Mineral Springs Co. Absolutely NATURAL AND PURE Beware of Substitutes

TOW Colorado Springs, Colorado City and Manitou Directory. TRE 591

For Cut Flowers
 call **CRUMP**
 Phone 500 511 E. Columbia

and Gown Golf Club, J M Johnson sec and mgr, E Espanola nr Rock Island Ry.
 —Wm Clinton H, brklyr, bds 520 E Bijou.
 —Wmley Irvin G, painter Hemenway Carriage Co, bds 418 S El Paso.
 —Wmsend A, miner Pike View Coal Mine, bds 3 Pike View.
 —Wm Burton L, clk, res 412 S Tejon. (Mrs Anna E.)
 —Charles F, trav agt Swift & Co, rms 101 S Weber.
 —James A, miner, bds 530 E Costilla.
 —Joseph F, lab, res 530 E Costilla. (Mrs Martha E.)
 —Mrs Josephine, died Jan 27, '09, age 41.
 —Pearl, cook, rms 711 E Moreno av.
 —Thomas, emp Manitou Livery & T Co, rms 111 Manitou av (Manitou).
 —Wm A, photog, 237 Ruxton av (Manitou), res same. (Mrs Frankie E.)
RACY DAN, Pres and Mgr Imperial Amusement Co, 116 N Tejon, res 326 E Huerfano. (Mrs Cora.)
 —James, mach, res 414 Grant av (Colo City).
 —John, bds County Poor Farm.
 —Joseph, bds Union Printers' Home.
 Trade Organizations, see pages 53 and 54.
 —Wmaller Thomas, janitor Manitou School, res Otee pl (Manitou).
 —Wmammell J Davis, moved to Fort Worth, Texas.
 —Wmamp Cons Mining Co, E P Shove sec, 509 Mining Exch Bldg.
 —Wm Julia A (wid Charles), bds 320 W Kiowa.
 —Wm J Bert, ydman El Paso I & C Co, res 111 N 7th. (Mrs Mabel M.)
 —Wmrau Alfred, cook El Paso Club.
 —Wmrautman Charles, cook Manhattan Rest, res 118 E Costilla. (Mrs Emma I.)
 —WmEva E (wid Michael), res 528 E Pike's Peak av.
 —WmJohn, student Central Bus Coll, bds 623 N Wahsatch av.

TRAUTMAN LEWIS M, Strictly First-Class Plumbing, Repairing Promptly Attended To, 406 S Tejon, Tel Main 674, res 623 N Wahsatch av. (Mrs Anna C.)
 Trautwein Charles P, clk Boughner & Helsel, res 413 Manitou av (Manitou). (Mrs Gussie C.)
TRAVELERS INSURANCE CO (of Hartford, Conn), State-Kernochan Agency Co, Dist Agts, 1 Chamber of Commerce Bldg.
 Trawler, see Trailer.
 Traylor Wm H, miner Austin Bluffs Coal Mine, res 212 E Harrison. (Mrs Blanche.)
 Treadwell Winfield H, painter, res 1315 Jefferson (Colo City).
 Treagle Claude C, electr, bds 1633 Colorado av.
 —Elizabeth P (wid Samuel), res 1633 Colorado av.
 —Wm, bds 1633 Colorado av.
 Treat Jay, clk, rms 223 E Platte av.
 —Wm, driver, res 1202 Colorado av. (Mrs Ella.)
 Trego J Vernon, student High School, bds 1233 N Prospect.
 Tremaine David S, carp, res 727 N Pine. (Mrs Mae.)
 —Mrs Mattie, nurse 905 N Nevada av.
 Tremayne Albert E, rancher, bds 703 N Franklin.
 —Charles H, rancher, bds 703 N Franklin.
 —John, rancher, res 703 N Franklin. (Mrs Jane.)
 Trennis Martha, died Sept 19, '08, age 53.
 Trester James M, jeweler, res 1002 Jefferson (Colo City). (Mrs Mary A.)

MAILING LISTS ALL KINDS ALL SECTIONS
 Address R. L. POLK & CO., Salt Lake City

Oregon Short Line
 For all Western and Northwestern Points
 (SEE PAGE 5)

THE EL PASO ICE & COAL CO.
 ARTIFICIAL ICE BEST COAL
 EL PASO DISTILLED WATER
 29 NORTH TEJON ST. PHONES 46 & 91

Chris Pedersen **Jobbing and Shop Work**
 Rear 20 E. Bijou Tel. Main 1639

592 TRE R. L. POLK & CO'S. 1909 TRO

Trevillian Francis J, chauffeur, rms 633 N Corona. (Mrs Mayme.)
 Tribble J W, waiter Tucker Rest Co.
 Tribe Ida, bds 1912 N Tejon.
 —Thomas, mining, res 1912 N Tejon. (Mrs Frances N.)
 Trichak Andrew, res 319 S 6th (Colo City). (Mrs Mary.)
 Trickey Daisy, clk L K Johnson, bds 813 S Weber.
 —Herbert, driver Harrell Mkt, res 813 S Weber. (Mrs Emily.)
 Triem Louis P, caller, bds 11 W Moreno av.
 —Myrtle M, bds 11 W Moreno av.
 —Wesley D, driver, bds 11 W Moreno av.
 —Wilson D, motorman C S & I Ry, res 11 W Moreno av. (Mrs Mary L.)
 Triffet Blanche, student High School, bds 521 N Wahsatch av.
 —Wm (Kranz & Triffet), res 521 N Wahsatch av. (Mrs Lillie B.)
 Trinchira Canal Co, H R Wray sec and treas, 224 Hagerman Bldg.
 —Estate Co, J E Lundstrom sec and treas, lands, 11 Out West Bldg.
 Trinkhaus Mrs Balbina, res 324 W Dale.
 Triplett Augusta, bds 112 S Corona.
 —Benjamin F, painter, res 410 E Columbia. (Mrs Mary J.)
 —Joseph S, miner, res 542 E Costilla. (Mrs Gussie R.)
 —Nimrod, janitor Giddings Bros, res 112 S Corona.
 —Mrs Sarah E, died Oct 15, '08, age 27.
TRIPP GEORGE B, Mgr C S Elec Co, C S Light & Power Co, Pike's Peak Hydro Elec Co, V-Pres and Mgr Empire Water & Power Co, 107-111 E Kiowa, Tel Main 2400, res 224 E Cache la Poudre. (Mrs Katherine.) (See back cover.)
 —Jeannette (wid Wm H), res 224 E Cache la Poudre.
 Troller Henry O, driver W, F & Co Exp, res 804 E Moreno av. (Mrs Olive L.)
 Trollinger Nash, ydman McRae Rest, res 120 W Rio Grande.

Trondle Frank, baker Tucker Rest Co, rms 220 S El Paso.
 Troop, see Troop.
 Trossbach Herman, engraver, res 723 N Tejon. (Mrs Amelia.)
TROSSBACH H, Physician and Surgeon, Office and Res 723 N Tejon, Tel Main 2562, Hours 2 to 4 and 7 to 8 p m, Sundays 9 to 11 a m only.
 Trott Mrs Augusta J, res 23 W Washington.
 —Josephine, music tchr, 23 W Washington, bds same.
 —Maynard J, chemist, res 18 E Jefferson. (Mrs Lucy B.)
 Trotter Calvin, miner Curtis Coal Mine, bds Curtis P O.
 Troup Wm W, tmstr, res 10 S Chestnut. (Mrs Gunde.)
 Troupe Emil L, blksmith Hemenway Carriage Co, res 326 E Huerfano. (Mrs Minerva.)
 Trout Charles E, lab U S R & R Co, bds 510 S 5th (Colo City).
 —James A, tmstr, res 510 S 5th (Colo City). (Mrs Hattie L.)
 Troutman, see Trautman.
 Troutwine, see Trautwein.
 Trovinger Anna J, cashr Giddings Bros, bds 7 Pelham pl.
 —Grace, bds 7 Pelham pl.
 —Mary C (wid Perry V), res 7 Pelham pl.
 —Mary C, asst sec Security Abstract & Title Co, bds 7 Pelham pl.
 —Vanita Van, librarian High School, bds 7 Pelham pl.
 Trowbridge Mrs Carrie L, mgr El Paso Apartments, 311½ N Tejon.
 —Eugene L, student High School, bds 18 Boulder cres.
 —Evaline L (wid Charles E), res 311 Colorado av (Colo City).
 —Flora L, boarding, 18 Boulder cres.
 —Grace N, tchr, bds 18 Boulder cres.
 —Henry, moved to Denver.
 —Marie, student High School, bds 406 N 15th.
 —Walter S, died Aug 17, '08, age 41.
 Trowsell Wm J, student Central Bus Coll, bds 321 Jackson (Colo City).
 Troxel Jessie L, student Central Bus Coll, bds 228 E Pike's Peak av.

COLORADO SPRINGS MOTOR CAR CO.
 We sell REO'S, the car that's built for what happens.
 13 NORTH CASCADE AVENUE. PHONE MAIN 2214

BURGESS FANCY GROCERIES
 112 North Tejon Street

TRO Colorado Springs, Colorado City and Manitou Directory. TUC 593

Troxel Mrs Lodema, propr The Vic-tor, 105 S Cascade av.
 —Minnie E, bds 105 S Cascade av.
 Troxell Abraham E, tmstr, res 16 N 6th (Colo City). (Mrs Lavina.)
 —Mrs Alma, bds 832 W Bijou.
 Troyer Henrietta (wid Wellington), res 118 W Las Animas.
 —Truax, see Truex.
 Trueblood Robert F, res 510 S Nevada av. (Mrs Anna F.)
 Truesdell Ashley B, insp A T & S F Ry, bds 207 S El Paso.
 —John G, emp Hassell Iron Wks Co, res 207 S El Paso. (Mrs Ella M.)
 Truex John R, carp, res 106 W Rio Grande. (Mrs Mary L.)
 —John R jr, carp, bds 106 W Rio Grande. (Mrs Teresa K.)
 —Paul, student, bds 106 W Rio Grande.
 —R Claude, res 27 W Costilla. (Mrs M Emily D.)
 Trukenmiller Dale S, lab Golden Cycle Mill, res 307 S 17th. (Mrs Laura M.)
 Trumble Maria J (wid Darius), rms 321 S Weber.
 Trump Anna M (wid James), res 1424 Washington av.
 —Grace, tchr, bds 1424 Washington av.
 —May, tchr, bds 1424 Washington av.
 —Wm L, painter, bds 1424 Washington av.
 Truniger Charles, grocer, 303 W Bijou, res same. (Mrs Mary R.)
 Tryphena Gold Mining Co, L E Sherman pres, 52 P O Bldg.
 Tschudi Charles E, agt M & P P Ry, rms Cliff House.
 Tubbs Claude M, cond C S & I Ry, res 320 Mesa rd. (Mrs Ethel M.)
 —Elmer, lab Barnes-Stephens P & H Co.
 —Georgia, cook 1115 Wood av.
 —Malachi S, lab Barnes-Stephens P & H Co, res 18 W Rio Grande. (Mrs Mary E.)
 Tuck Dotson E, fireman, res 402 Grant av (Colo City). (Mrs M Ellen.)

THE ANTLERS HOTEL
 Thoroughly Fireproof Throughout
 EVERY MODERN CONVENIENCE
 BANQUETS AND BALLS A SPECIALTY
BEST RESTAURANT IN CITY

Tucker Alberta, bds 1124 N Weber.
 —Ballard & Co (J S Tucker, F L Ballard) H L Shepherd), brokers, 62 P O Bldg.
TUCKER BEN H, Treas Tucker Restaurant Co, rms Gough Hotel.
 —Bertha, opr Home Tel Co, bds 417 Jefferson (Colo City).
 —Beverley, phys, 1130 N Nevada av, res same. (Mrs Martha J.)
 —Cidnia I (wid Nathaniel), res 323 E Vermipo av.
 —Donald S, tchr High School, bds 1815 N Nevada av.
TUCKER EARL T, Sec Tucker Restaurant Co, rms Gough Hotel.
 —Eliza C (wid B St George), res 115 E Del Norte.
 —Frank, painter S M Duncan, res 747 E Cache la Poudre.
TUCKER FRED S, Pres and Mgr Fred S Tucker Burn Co, res 1815 N Nevada av, Tel Main 1137. (Mrs Mary S.)

“The Directory is the
 Common Intermediary
 between the Buyer and
 Seller.”

(R. L. POLK)

PURE DRUGS
 PROMPT PHARMACY
 QUICK SERVICE
 Tel. Main 1770 S. W. Cor. Cascade Ave. and Huerfano

R. B. Harper

**REAL ESTATE EXCHANGES
 A SPECIALTY**

16 S. Tejon St. Tel. Main 1274

ARTIFICIAL ICE BEST COAL
EL PASO DISTILLED WATER
29 NORTH TEJON ST. PHONES 46 & 91
THE EL PASO ICE & COAL CO.

COLO. MINERAL WATER CO.

J. R. BALLARD, Propy.
Telephone 593

PURE SPRING AND DISTILLED WATER FOR TABLE USE
AND WATER FOR MEDICINAL PURPOSES

594 TUC R. L. POLK & CO'S. 1909 TUC



TUCKER FRED S FURNITURE
Co The, Fred S Tucker Pres and
Mgr, E L Lueddemann Sec, Furni-
ture, Carpets, Mantels, Grates,
Baby Carriages, Etc, 106-108 N
Tejon, Tel Main 645. (Sec adv.)



Tucker George H, millman U S R &
R Co, res 417 Jefferson (Colo
City). (Mrs Alice L.)
—George S, died Nov. 5, '08, age 48.
—Helen H, bds 747 E Cache la Pou-
dre.
—Henrietta, asst librarian C S Pub-
lic Library, bds 115 E Del Norte.
TUCKER H AUSTIN B, Pres Tuck-
er Restaurant Co, res Denver.
—Jewel M, student High School, bds
316 W Fountain.
—John S (Tucker, Ballard & Co), res
817 N Weber. (Mrs Fannie A.)
TUCKER J GUY, Auditor Robinson
Drug Co, res 10 N Wahsatch av,
Tel Main 1737. (Mrs Harriet
P M.)

Tucker Margaret V, student Colo
Colo, bds 1815 N Nevada av.
—Mary, student, bds 1815 N Nevada
av.
—Persic A (wid George), res 1124 N
Weber.

TUCKER RESTAURANT CO, H A
B Tucker Pres, E T Tucker Sec,
B H Tucker Treas, 110 E Pike's
Peak av, Tel Main 256. (Sec
adv opp.)
—Richard M, draftsman, res 108 W
Rio Grande. (Mrs Clara A.)
—St George, with Tucker, Ballard
& Co, bds 115 E Del Norte.

**The FRED S. TUCKER
FURNITURE CO.**

**Furniture, Carpets, Rugs, Furni-
ture Packers, Baby Carriages,
Mattresses, Etc.**
26,000 Squire Feet of floor space devoted
to Retail Store.
Popular Low Prices Plainly Marked.
Expert Cabinet Makers and Upholsterers
Courteous, Experienced Salesmen.
106-108 N. TEJON ST. PHONE MAIN 645

Tucker Vesa M, student, bds 1815 N
Nevada av.
—Walter A, emp Mrs Nora Nicklaus,
bds 747 E Cache la Poudre.
—Wm, bds County Poor Farm.
—Wm F, clk D & R G R R, bds 323
E Vermijo av.
—Wm M, millman Golden Cycle
Mill, res 1622 Grant av. (Mrs
Margaret A.)
—Wm R, clk Puffer-Tucker Merc Co,
res 316 W Fountain. (Mrs Mil-
dred E.)
—Wilmer H, sec Puffer-Tucker Merc
Co, res 317 E Cache la Poudre.
(Mrs Alice M.)
—Zettie, asst librarian, bds 115 E Del
Norte.

THE H. A. GAEBEL ENGRAVING CO.
MAKERS OF GOOD CUTS ONLY FOR PRINTING PURPOSES
PUEBLO, COLORADO.
PHONE UNION 761
412 1/2 SANTA FE AVE

Huffman's
EVERYTHING FOR EVERYBODY

**Complete Outfitters
for Women**
Phone Main 467

TUC Colorado Springs, Colorado City and Manitou Directory. TUR 595

TUCKERMAN CHARLES N, Con-
tractor and Builder, Special At-
tention Given to Job Work, 125
Mechanics pl, Tel Main 469, res
1720 S Nevada av, Tel Main 2491.
(Mrs Carrie S.)
Clarence N, student Colo Coll, bds
1720 S Nevada av.
R W, spec examiner U S Pension
Bureau, bds 1720 S Nevada av.
**TUDOR COAL CO (W D and Jen-
kin Tudor Jr)**, Coal, Coke, Wood
and Kindling, Prompt Service, 1
E Cucharras, Tel 676.
Coal Mine, 3 miles e of city.
Elizabeth, bkpr Tudor Coal Co, bds
206 Berkley, Roswell.
Jenkin, res 206 Berkley, Roswell.
(Mrs Elizabeth.)
Jenkin jr (Tudor Coal Co), bds 206
Berkley, Roswell.
Mary, bds 206 Berkley, Roswell.
Pana, miner Pike iVew Coal Mine,
bds Pike View.
Wm D (Tudor Coal Co), res 307
1st, Nob Hill. (Mrs Beatrice F.)
Lufts Martha T (wid Frank M.), bds
734 E Boulder.
S S, emp C S & I Ry, rms Hoffman
House (Colo City).

Phone 1034
Ford Electric Co.
7 1/2 S. CASCADE AVE.
We Repair Motors, Elevators, Lights, Tele-
phones, Bells and Anything
Electrical or Mechanical

Tully Katherine (wid Michael), bds
848 E Willamette av.
—Oley B, emp Curtis Coal Mine, res
301 Beacon, Roswell. (Mrs Cora
G.)
Tumlin Fannie (wid Robert), res 514
S Wahsatch av.
—John, porter James Howard, res
514 S Wahsatch av.
Tunick Herman, student High
School, bds Y M C A.
Tunis Celia, dressmkr, 632 N Weber,
rms same.
Tunnecliff Henry, painter, bds 426
Lincoln av (Colo City).
Tunneson Thora, domestic 423 N Te-
jon.
Tunney Mrs Ann, boarding, 104 Main
(Colo City).

Phone Main 256

Phone Main 4210

Tucker's Restaurants

**The Best the Market Affords
Private Dining Rooms and Lunch Counter
Best Line of Cigars and Tobacco**

10 East Pike's Peak Avenue
Colorado Springs, Colo.

1640-1644 Champa Street
Denver, Colo.

ulburt Rachael (wid James L), bds
510 S Nevada av.
Tuleja Charles, lab, bds 331 Grant av
(Colo City).
Tulley Edith E, emp C S Laundry,
res 112 W Las Animas.
—Wm, emp C S & C C D Ry.

Tunney Joseph, bds 104 Main (Colo
City).
—Wm M, clk Public Transfer & S
Co, bds 104 Main (Colo City).
Turnbull Rev Alexander, pastor First
Baptist Church (Colo City), rms
319 Colorado av (Colo City).

THE HYDE PAPER CO. 100-102 S. Victoria Ave.
Pueblo, Colo.
Wrapping Paper, Paper Bags, Writing Paper, Twine, Printers' Supplies, Stationery

20 P. O. BUILDING

WITH GUARANTEED WATER RIGHTS
F. W. COAKLEY

PHONE MAIN 1452

SAN LUIS VALLEY LANDS

THE EL PASO ICE & COAL CO.
 ARTIFICIAL ICE BEST COAL
 EL PASO DISTILLED WATER
 29 NORTH TEJON ST. PHONES 46 & 91

ENTERPRISE FURNITURE CO. Phono Main 1264
 FURNITURE, CARPETS, DRAPERIES, ETC. 129-131 E. HUERFANO ST.

596 TUR. R. L. POLK & CO'S, 1909 TUR

Grewell & Conway
COAL CO.
 Handle the highest grade of coal mined
 Office Phone Main 1271 Yard Phone Main 2149
 110 N. Tejon St. 326 W. Huerfano St.

Turnbull Andrew G, blksmith U S R & R Co, bds 116 Monroe (Colo City).
 —James, foreman, res 116 Monroe (Colo City). (Mrs Annie E.)
 —Lee S, fireman, res 827 N Pine. (Mrs Dora A.)
 —Louis, emp Golden Cycle Mill, bds 116 Monroe (Colo City).
 Turner Annie Laurie, student High School, bds 718 E Boulder.
 —Art Shop, C W Turner pres, 126 N Tejon.
 —Arthur, stoker C S L & P Co, bds 110 S Conejos.
 —Bradford, hlpr J Q Brookins, rms 402 S Weber.
 —Charles V, pres Gem Toilet & Laundry Co, asst sec Portland G M Co, res 1023 N Weber. (Mrs Maggie S.)
 —Charles W, pres Turner Art Shop, res 611 E Willamette av. (Mrs Jessie P.)
 —Dassie H, res 157 Ute av (Manitou).
 —Edna I, student, bds 748 E Cimarron.
 —Elizabeth C, bds County Poor Farm.
 —Mrs Ella C, res 20 E Del Norte.
TURNER ELMER A, emp Sinton-Rustic Home Dairy Co, res 748 E Cimarron. (Mrs Belle.)
 —Elmo, bds 325 E Caramillo.
 —Elsie O, student High School, bds 822 N Corona.
 —Elva M (wid Charles), bds 1634 N Chestnut.
 —Emma, stenog, bds 814 S Weber.
 —Francis Leon, gardener, bds 822 N Corona. (Mrs Helen D.)

Turner Frank M, mgr Salvation Army Store, 124 E Huerfano, res 1030 N Pine. (Mrs Laila R.)
 —Genevieve, bds 1023 N Weber.
 —Genevieve, student, rms 315 E Fountain.
 —Gertrude, maid 1306 Wood av.
TURNER G EARL, emp Sinton-Rustic Home Dairy Co, bds 748 E Cimarron.
 —Henry B, gardener, res Hazel av, Broadmoor. (Mrs Mary M.)
 —Howard, bds Hazel av, Broadmoor.
 —I Bateman, emp Van Briggie Pottery Co, res 822 N Corona. (Mrs Elmira.)
 —James H, tchr Manitou School, bds 159 Ute av (Manitou).
 —John, driver C G Strang, res 724 N Royer. (Mrs Elizabeth.)
 —Julia B, student, bds 721 N Corona.
 —Laura A, bds 157 Ute av (Manitou).
 —Lucy J (wid Edwin M), bds 1030 N Pine.
 —Mabel E, clk, bds 822 N Corona.
 —Margaret, student, bds 512 E Caramillo.
 —Nellie C (wid Wm J), res 718 E Boulder.
 —Orrick N, res 512 E Caramillo. (Mrs Ebenetta M.)
 —Mrs Rita, rms 421 E Cucharras.
 —Robert M, cook 706 N Nevada av, bds 516 E Huerfano.
 —Roy E, rancher, bds 748 E Cimarron.
 —R Louis, janitor, res 1232 N E Paso. (Mrs Mary E.)
 —Thomas C (McKesson & Turner), rms 105 E Vermijo av. (Mrs Nellie M.)
 —Thomas C, collr Colo Tel Co, bds 20 E Del Norte.
 —Walter, hlpr C S & C C D Ry, res 814 S Weber. (Mrs Myra J.)
 —Wilford F, lab, res 741 N Spruce (Mrs Mary H.)
 Turpen Rufus L, cook H L DeMoss, bds 916 Colorado av (Colo City)
 —Charles J, moved to Woodland Park, Colo.

CALL PHONE 56 **CASCADE AUTO & SUPPLY CO.**
 AUTO LIVERY { Experienced Drivers
 Furnished

A. B. WILLIAMS J. H. WILSON
A. B. WILLIAMS & CO.—REAL ESTATE
 113 1/2 N. Tejon St. Tel. Main 1260 LOANS, INSURANCE

TUR Colorado Springs, Colorado City and Manitou Directory. TYL 597

Turpen Rufus T, millman U S R & R Co, res 916 Colorado av (Colo City). (Mrs Elizabeth.)
 Tusler Hazel, student, bds 526 W Pikes' Peak av.
 —Ralph H, carp, res 526 W Pike's Peak av. (Mrs Orilla D.)
TUTT CHARLES L, Sec and Treas
 Fertig & Tutt Ins & Inv Co, res 1205 N Cascade av, Tel Main 174.
 —Josephine T (wid Charles L), res 1205 N Cascade av.
 —Thayer, student, bds 1205 N Cascade av.
 Tweed Charles, civ eng, rms 133 E Huerfano.
 Tweedy Effie, student High School, bds 31 N Pine.
 Twentieth Century Zigzag Business College, C C Miller prin, 109 1/2 N Tejon.
 Twiss John H, moved to Hollis, N H.
 Twitchel Libby, bds 809 N Nevada av.
 Twitty Bessie E, clk Russell Gates Merc Co, bds 116 E Boulder.
 —Irma, bds 116 E Boulder.
 —James C, moved to Toronto, Can.
 —Joseph, surveyor, bds 116 E Boulder.

DRUGS
 soon become impure if means are not taken to keep them pure. We store our drugs perfectly.
THE OWL DRUG CO.

Twohig M Blanche, tchr Colo City High School, rms 418 Jefferson av (Colo City).
 Twohy, see Toohy.
 Twombly John C, watchman A T & S F Ry, res 907 S Conejos. (Mrs Bessie.)
 Twyman James W, bds Union Printers' Home.
 Tyler Alma E, bds 909 S Nevada av.
 —Andrew J, farmer, bds 420 E San Miguel.
TYLER CHARLES E (C E Tyler & Co), Notary Public, 17 N Tejon, Tel Main 485, res 815 N Corona, Tel Main 1640. (Mrs Mary J.)
TYLER C E & CO (Charles E Tyler), Real Estate, Loans, Rentals and Insurance, 17 N Tejon, Tel Main 485. (See adv.)

HOUSES RENTED **RENTS COLLECTED**
 Special Attention given to Interests of Non-Residents. Always a list of First-class Properties For Sale. Conveyances always on hand to Show Property

C. E. TYLER & CO.
 Real Estate, Loans and Fire Insurance
 Notary Public
 Agents for The Spring Garden Insurance Co., of Philadelphia, Allemannia Fire Insurance Co., of Pittsburgh, Globe & Rutgers Fire Insurance Co., of New York
 Tel. Main 485 Res. Tel. Main 1640 **17 NORTH TEJON STREET**

Twitty Marshall, student, bds 116 E Boulder.
 —Minna S (wid Walker W), res 116 E Boulder.
 —Simmie, smstrs Mrs C E Bickford, bds 116 E Boulder.

Tyler George A, bkpr C S Fuel Co, res 701 N Tejon.
 —Grace, emp C S Laundry, bds 312 Lincoln av (Colo City).
TYLER ISAAC E (Patton Realty Co), res 420 E San Miguel. (Mrs Daisy L.)

Haigler Realty Co. "Our Hobby"
 San Luis Valley Irrigated Lands
 OFFICES, 1-2-3-0-3 BARNES BUILDING
 113 1/2 E. PIKE'S PEAK AVE.

OTIS ELEVATORS
 OPERA HOUSE BLOCK DENVER, COLO.
 For Passenger and Freight Service. All Types. For Catalogue and Information Address, **OTIS ELEVATOR CO.**

The Robinson Drug Co. **Finest line of Drugs and**
THE BUSY CORNER **Drug Sundries in the City**
 Prompt Delivery. Phone 4

598 TYL R. L. POLK & CO'S. 1909 UND

KENTUCKY STABLES
BOARDING
STABLE

121 E. Bijou St. Phone 568

Tyler James, lab, bds 329 Lincoln av (Colo City).
 —James R, res 909 S Nevada av. (Mrs M Laura.)
 —James S, bds County Poor Farm.
 —Jennie M, student Colo Coll, bds Bemis Hall.
 —Sarah E (wid Charles H), bds Alta Vista Hotel.
 —Virginia May, student Colo Coll, bds 815 N Corona.
 —Wm R (Tyler & Van Winkle), res 21 S Weber. (Mrs Emma.)
 —& Van Winkle (W R Tyler, R B Van Winkle), painters, 25 S Weber.

TYPEWRITER & OFFICE SUPPLY Co (R S Payne), 111 N Tejon, Tel Main 1593. (See adv under classified Typewriters.)

Typographical Union No 82, J T Reames sec, 314 Hagerman Bldg.
 Tyroff August J, bds rear 728 Colorado av.

—Elizabeth (wid August W), res rear 1728 Colorado av.
 —James C, driver Crescent Grocery, res rear 1728 Colorado av.

Tyrrell Charles O, lab, res 423½ Lincoln av (Colo City).

TYRRELL'S DR J B L CASCADE, On Sale for Cure of Appendicitis, Typhoid Fever, Constipation, Headache, Piles, Rheumatism, all Stomach Troubles and Chronic Catarrh, Over 1,300 in use in Colo Springs Speaks Highly. Max Kahn Sole Agt, 126 E Pike's Peak av, Phone Main 394.
 Tyson George H, lino opr Gazette, res 12 E Boulder. (Mrs Anna S.)

Tyson Orso A, salesman R B Liles Grain Co, res 706 W Cucharas, (Mrs Elizabeth.)

U

UDELL PHILANDER H, Driver Sinton-Rustic Home Dairy Co, res 1005 S Royer. (Mrs Myrtle.)

Udick A Earl, clk, bds 132 E Las Animas.

—Walter W, teller, bds 132 E Las Animas.

—Wm A, miner, res 132 E Las Animas. (Mrs Louise.)

Ufford Kittie (wid Judson), bds 10 E Boulder.

Uintah Tunnel M & T Co, F M Woods sec, 200 Mining Exch Bldg.

Ullery Fred L, student High School, bds 114 E Del Norte.

—Lee, supt, res 114 E Del Norte. (Mrs Rena.)

Ulrich Andrew G, barber, 511 S Tejon, res 305 E Las Vegas. (Mrs Cora D.)

ULLRICH EDGAR J, Pres and Gen Mgr El Paso Ice & Coal Co, 208 Hagerman Bldg, Tel Main 91, res 1437 N Nevada av, Tel Main 273. (See left side lines.)

—Edgar V, student Colo Coll, bds 1437 N Nevada av.

—Ronald R, died June 15, '08, age 17.

Ulrich Bert B, foreman Golden Cycle Mill, res 1124 Colorado av. (Mrs Celia.)

—Lena, bds 15 Colorado av (Colo City).

—Melvin E, exp, res 2002 Jefferson av. (Mrs Louisa A.)

Umbarger Edith, mangler Cascade Laundry, bds 121 E Rio Grande.

—Wm A, agt, res 121 E Rio Grande. (Mrs Nora L.)

Uncle Sam M & M Co, K Macdermid sec, 211 Mining Exch Bldg.

Underhill Alice J (wid J Thomas), res 746 E Boulder.

—Clarence (Brown Com Co), res 321 W Monument. (Mrs Lulu B.)

E. G. PASTER Contractor and Builder
 SHOP 4 EAST KIOWA Phone 801
 Residence Phone 967

UND Colorado Springs, Colorado City and Manitou Directory. URQ 599

Underwood Henry B, tmstr El Paso I & C Co, res 423 W Uintah. (Mrs Annie L.)

—Jackson, lineman Colo Tel Co, bds 423 W Uintah.

—Joseph, janitor, res 948 N Spruce. (Mrs Ruth.)

UNDERWOOD JOSEPH F, Private Sec C F Yeager, bds 948 N Spruce.

UNDERWOOD TYPEWRITER Co, R S Payne Agt, 111 N Tejon. (See adv under classified Typewriters.)

Unger Margaret, dressmkr, 316 E Dale, rms same.

Unglaub John A, painter, res 451 W Uintah. (Mrs Mary E.)

Union Depot (A T & S F Ry, C & S Ry, C M Ry, C S & C C D Ry), A E Ford agt, passenger depot Pike's Peak av sw cor El Paso, freight dept Cucharas se cor Corona.

—Hall, Papeton.

UNION ICE & COAL CO (W M Banning), Artificial Ice and Cold Storage, Coal, Grate Wood and Kindling, 105 W Vermijo av, Tel Main 31, Up-Town Office 5 N Tejon, Tel Main 201.

—Labor Hall, 103 S Tejon.

UNION PRINTERS' HOME, C W Deacon Supt, E Pike's Peak av se cor Main, Phone Main 265.

United Brethren Church, 417 S Cascade av.

—Gold Mines Co, Harry McGarry gen mgr, 5 Giddings Bldg.

—Mine Workers of America, Wm Charlton treas, Union Hall, Papeton.

UNITED STATES EXPRESS CO, J H Goff Agt, 15 N Tejon, Tel Main 121.

—States Health & Accident Ins Co, James Ramsey dist mgr, 106 E Huerfano.

—States Lime Co, J D Hawkins pres, 301 Mining Exch Bldg, Quarries Manitou.

A. B. Hutchinson **J. L. Columbia**
MANITOU LIVERY AND TRANSFER CO.
 Manitou, Colo.
 OFFICE 225 Manitou Avenue Phone Manitou 9
 STABLE 111 Manitou Avenue Phone Manitou 4

UNITED STATES LLOYD'S INSURANCE Co (of New York), Wills, Spackman & Kent Agts, Out West Bldg.

UNITED STATES REDUCTION & Refining Co, J D Hawkins Pres and Gen Mgr, J Q MacDonald V-Pres, Spencer Penrose Sec and Treas, Office Suite 301 Mining Exchange Bldg, Tel Main 348, Plant West Colorado City, Tel West 74.

UNITED STATES SMELTING CO, J D Hawkins Pres, J Q MacDonald V-Pres, Charles Bocking Sec, Treas and Mgr, Office Suite 301 Mining Exchange Bldg, Tel Main 348, Smelter Canon City, Colo.

—States Sugar & Land Co, C M MacNeill Pres, 301 Mining Exch Bldg.

—States Treasury Mining Co, J W Wright sec, 506 Mining Exch Bldg.

UNITED SURETY CO (of Baltimore), Sun Realty Co Agts, 23½ N Tejon.

Unkefer Arthur D, clk Cheyenne Canon & S F D Co, bds Cliff Dwellers Canon (Manitou).

Unser Louis, butcher, res 40 E Telluride av (Colo City). (Mrs Mary.)

Upton Daniel L, res 1724 N Nevada av. (Mrs Belle J.)

—Hanford J, student High School, bds 1724 N Nevada av.

—Lucy H M (wid Augustus G), res 7 Oak av, Broadmoor.

Uram Michael, millman Portland Mill, res 88 Main (Colo City). (Mrs Julia.)

Urquhart Christina C, student High School, bds 1619 N Weber.

Oregon Short Line
 For all Western and Northwestern Points
 (SEE PAGE 5)

ARTIFICIAL ICE BEST COAL
EL PASO DISTILLED WATER
EL PASO ICE & COAL CO.
 29 NORTH TEJON ST. PHONES 46 & 91

THE RETAIL GROCERS' AND BUTCHERS' ASS'N
 For the Protection and Promotion of the Retail Trade
THE HANCOCK-LOVE MERCANTILE AGENCY

El Paso Bank Building Mgrs. Credit Department Telephone Main 1104

Machine Repairing OF ALL KINDS and AUTO REPAIRING
 DONE PERFECTLY BY
FRANK F. BUMSTEAD & CO.
 REAR OUT WEST BUILDING

THE EL PASO ICE & COAL CO.
 ARTIFICIAL ICE BEST COAL
 EL PASO DISTILLED WATER
 29 NORTH TEJON ST. PHONES 46 & 91

PHONE FOR THE PROMPT PLUMBERS PHONE
 13 **Barnes-Stephens Plumbing & Heating Co.** 206 N. Tejon St **13**

600 URQ R. L. POLK & CO'S. 1909 VAN

The Moyer Realty Co.
Real Estate Sales, Rentals,
Exchanges
 208 DeGraff Building

Urquhart Grace G, student, bds 1619 N Weber.
 —John, clk C S Dry Goods Co, res 1619 N Weber. (Mrs Nellie J.)
 —Mary C, student, bds 1619 N Weber.
 —Ruth J, student, bds 1619 N Weber.
 Usher J Wm, moved to Pueblo.
 Utah Copper Co, Spencer Penrose sec and treas, 301 Mining Exch Bldg.
UTAH ICE & STORAGE CO, Wm A Otis Pres, E J Ullrich Treas and Gen Mgr, M S Lewis Sec, 208 Hagerman Bldg, Tel Main 91, Plant Salt Lake City, Utah.
 Ute Chief Iron Springs, upper end Ruxton av (Manitou).
 —Chief Mineral Water Co, Jacob Schueler mgr, 450 Manitou av (Manitou).
 —Pass Improvement Co, G F Bierbaur, agt, 56 First Nat Bank Bldg.
 Utecht Wm E, moved to Ottunwa, Ia.
 Uthoff August, brklyr, res 540 E Platte av. (Mrs Dora.)
 —Fred H, student High School, bds 540 E Platte av.
 Utley Helen N (wid George G), bds 2111 N Nevada av.
 Utter Charles, H, bkpr A C Harwood, bds 1023 N Walnut.
 Uvary Paul, electr, bds 312 Colorado av (Colo City).

V

Vaccaro John, lab Joseph Pelles, bds same.
 Valavanci A, miner Pike View Coal Mine, bds Pike View.
 Valavencia Bella, miner Pike View Coal Mine, bds Pike View.
 Valelly Thomas, porter L E Risser.
 Valentine Charlotte, domestic 1106 N Nevada av.

Valentine Christine, domestic 1106 N Nevada av.
 Valline John, eng C M Ry, res 123 W Fountain. (Mrs Rhobie L.)
 Vanatta Goldie, tchr Bristol School, bds 504 N Spruce.
 —Jeanne, student, bds 547 E Platte av.
 —John G, insp C S & C C D Ry, res 504 N Spruce. (Mrs Hannah.)
 —John K (Vanatta & Dolph), res 547 E Platte av. (Mrs Elizabeth B.)
 —Mary H (wid Samuel P), bds 530 E Kiowa.
VANATTA & DOLPH (J K Vanatta, C W Dolph), Lawyers, 304-305-306 Colorado Bldg, Tel Main 328.
 Van Beek Herman, plumber Barnes-Stephens P & H Co, res rear 728 S Tejon. (Mrs Ida F.)
 Van Briggie Co, Mrs A G Van Briggie-Ritter pres, T J Fisher v-pres, Asahel Sutton treas, H G Lunt sec, F H Riddle mgr, Glen av se cor Uintah.
 Van Briggie-Ritter Mrs A G, pres Van Briggie Pottery Co, res 1712 N Nevada av.
 Van Buskirk Frank E, news agt, rms Hotel Kennebec.
 Vance Ernest D, driver, rms The Chevonne.
 —Wm, cook, bds City Hall (Colo City).
 Vancil Jerome, grocer and meats, 115 W Mill, res same. (Mrs Myrtle.)
 Van Cleave Walter W, repr A T & S F Ry, res 105 S Wahsatch av. (Mrs Ella C.)
 Vanderman O Lee, stenog Rock Island Lines, bds 112 E Las Animas.
 —Vern S, bds 112 E Las Animas.
 —Wm E, cond C S & I Ry, res 112 E Las Animas. (Mrs Katherine M.)
 Vandemoer Herbert R, student Colo Coll, bds 1125 N Nevada av.
 —Neil, student Colo Coll, bds 1125 N Nevada av.
VAN DEN AREND NICOLAAS, Architect, 203 Hagerman Bldg, Tel Main 540, res 1019 N Nevada av, Tel Main 1414. (Mrs Lilic.)
 Vandenberg Anna, bds W C Vandenberg.

A. P. MARTIN & CO. Insurance and Rentals
 126 E. Pike's Peak Ave. Tel. Main 394

VAN Colorado Springs, Colorado City and Manitou Directory. VAN 601

W. I. LUCAS
BICYCLES AND REPAIRING
 119 N. Tejon St. Phone Main 900

Vandenberg John S, dairyman Jersey Dairy, res same. (Mrs Annie.)
 Leonard, dairyman Jersey Dairy, bds same.
 Wm C, propr Jersey Dairy, Palmer boul 2 miles ne of P O, res same, Tel Red 453. (Mrs Mary.)
 Vandenburg Andrew, tmstr Newton Lbr & Mfg Co, bds 13 E Cimarron.
 Vanderhoof Altha, student High School, bds 512 W Willamette av.
 John C, opr, res 512 W Willamette av. (Mrs Minnie L.)
 Vyan, messr A E Hart, bds 512 W Willamette av.
 Vanderpool Henry B, watchman, res 1 Lake Circle, Broadmoor. (Mrs Victoria A.)
 Vandervoort Harry M, carp, bds 519 W Boulder. (Mrs Hattie.)
 —Rachel C (wid Wilson S), res 519 W Boulder.
 —Wm, carp, bds 519 W Boulder.
 Vanderveer Lula, maid 2220 N Cascade av.
 Van Dever J Firman, millman Portland Mill, res 1311 Washington av. (Mrs Georgia.)
 —Martha J, student High School, bds 1311 Washington av.
 —Ralph F, student, bds 1311 Washington av.
 Vandeville Frank, foreman, bds 115 Tremont, Roswell.
 Van Diest Alice E, student Colo Coll, bds 719 N Nevada av.
VAN DIEST EDMOND C, Consulting Engineer, Sec Board of Park Commissioners, 18 Out West Bldg, Tel Main 387, res 719 N Nevada av, Tel Main 643. (Mrs Anna L.)
 Vandiver Estelle M, student High School, bds 722 E Cimarron.
VANDIVER WM C, Driver Sinton-Rustic Home Dairy Co, res 722 E Cimarron. (Mrs Mary.)
 Van Doren Mrs Rose, bds 388 Manitou av (Manitou).
 —Wm E, res 388 Manitou av (Manitou).
 Van Dusen Mrs Euphemia, res 1331 N Tejon.

Van Dusen Frank, brkman C M Ry, res 306 Jackson (Colo City). (Mrs Gussie.)
 —Mae F, stenof Shields-Morley Grocery Co, bds 1331 N Tejon.
 —Pearl, bds 306 Jackson (Colo City).
 Van Dwyne Frank W, driver C S L & P Co, res 112 S Conejos. (Mrs Sarah J.)
 Van Dyke Benjamin H, student Colo Coll, bds 1210 Wood av.
 —Edwin E, moved to Haymen, Colo.
 —Mary E (wid Peter W), rms 809 Colorado av.
 —Paul, student, bds 1210 Wood av.
 —Robert, bds County Poor Farm.
 —Roy, clk Spaulding House.
 Van Eaton John A, res 211 N Walnut. (Mrs Lina.)
 —J Plumer, student High School, bds 211 N Walnut.
 Van Gorden Caleb A, carp T J Wright, res 415 E Huerfano. (Mrs Emma.)
 —Warren, opr, bds 415 E Huerfano.
 Van Gorder Minnie (wid Wm H), rms 330 E Cucharras.
 Van Hoozer Fannie, bds 20½ W Moreno av.
 —Wm E, fireman C S Elec Co, res 20½ W Moreno.
 Van Horn Frank W (Home Supply Co), res 417 W Platte av. (Mrs Jennie E.)
 —Mrs Jennie E (Home Supply Co), res 417 W Platte av.
 —Jesse L, carp Chris Pedersen, res 421 Cooper av. (Mrs Annie.)
 —Wesley J, foreman, res rear 709 S Tejon. (Mrs M Essie.)
 Van Ingle Louise, bds 226 E St Vrain.
 Van Landingham Demetrius P, student Colo Coll, bds 815 N Corona.

THE TELEGRAPH
 HAS IT FIRST--
 COSTS LESS--
 IS THE BEST

GET ON PIKE'S PEAK
 AND SEE HOW THE EARTH IS BUILT
 IT IS THE GRANDEST TRIP ON EARTH

Read "The Gazette" { Every Morning in the Year at Your Door, for 60c Per Month }
ALL THE WORLD NEWS ALL THE LOCAL NEWS ALL THE BARGAIN NEWS

The Houston Lumber Co.

20 to 32 West Vermijo Ave.
TELEPHONE MAIN 102

Wholesale and Retail
LUMBER AND MILL WORK

602 VAN

R. L. POLK & CO'S. 1909

VAU



Van Lopik Elizabeth (wid Antonie), res 601 E Dale.
—Martin, carp, res 1120 N Institute. (Mrs Elizabeth.)
Van Matre Joseph M, lab, res 307 N Walnut. (Mrs Sarah L.)
—Virgil E, driver C S T & L Co, bds 307 N Walnut.
Van Meter Edward, mach U S R & R Co, res 126 Manitou av (Colo City). (Mrs Hessie.)
—John M, cuffer C S T & L Co, rms 11 N Cascade av.
Van Mispelaar Theodore D, mgr C S Hide & T Co, 116 1/2 E Cucharras, rms 402 S Nevada av.
Vannattan John T, motorman C S & Ry, res 215 E Moreno av.
—Mattie, baker MacRae Rest, bds 215 E Moren av.
—Wm R, foreman C S & I Ry, bds 215 E Moreno av.
Van Nattan Charles E, driver, bds 610 S Weber.
—Currency, bds 15 W Rio Grande.
—John H, clk, bds 15 W Rio Grande.
—Joseph J, carp, res 15 W Rio Grande. (Mrs Lucy.)
—J Roy, carp, bds 15 W Rio Grande.
—Simeon, carp, res 610 S Weber. (Mrs Lilile E.)
—Verle V, student Central Bus Coll, bds 610 S Weber.
Vanneman Albert W, moved to Douglas, Ariz.
Vanocker Henry O, tmstr Epperson Hay & L S Co, res 508 Robinson (Colo City). (Mrs Ida.)
Van Orden Belle H (wid Edmond H), rms 326 E Kiowa.
—Edmond H, died Feb 28, '09, age 80.
Van Patten Charles M, died Dec 6, '08, age 30.

Van Riper Eddie B, carp, res 706 S Nevada av. (Mrs Alma R.)
Van Schouwen Esther E, milliner Bloom & Slickerman, bds 122 W Las Animas.
—Frank, salesman Russell Gates Merc Co, res 122 W Las Animas. (Mrs Mary.)
Van Schuyner Wm, propr City Hotel, Washington av (Colo City). (Mrs Mary S.)
Van Steenberg Frank (Van Steenberg & Hurst), rms Alta Vista Hotel. Mrs Anna L.)
—& Hurst (Frank Van Steenberg, S E Hurst), crockery, 122 N Tejon.
Van Steenwyk Wm M, lab, rms 15 E Cucharras.
Van Stone Leonard M, student Colo Coll, bds 1125 N Nevada av.
Van Syckle Carrie, rms 1204 N Weber.
Van Teylingen Arie, mach Cascade Auto & S Co, res 302 N 7th. (Mrs Alice).
—Susie, bds 302 N 7th.
Van Tilborg Cornelius H, res 303 W Kiowa. (Mrs Dollie.)
—Gertrude, opr Colo Tel Co, bds 303 W Kiowa.
—Glenn, student High School, bds 303 W Kiowa.
—Mrs Olga, died Jan 20, '09, age 25.
—Wayne N, bds 303 W Kiowa.
Van Trovinger, see Trovinger.
Van Uithoven John J, clk Kaufman & Co, res 1128 Custer av. (Mrs Elsie.)
Van Vechten Abraham, clk St Commr, rms 16 E Willamette av.
Van Winkle Delilah (wid Robert R), res 811 N Spruce.
—James E, died June 14, '08, age 36.
—Robert B (Tyler & Van Winkle), res 929 E Vermijo av. (Mrs Bessie M.)
—Stella M, emp Elite Laundry, bds 811 N Spruce.
Varcoe Emma (wid John), bds 811 N Arcadia.
—Wm H, lather, bds 811 N Arcadia.
Varney Arthur, florist F F Crump, bds 321 Mesa rd.
Vaughn Edgar A, student, bds 1422 S Tejon.

H. A. SCURR, INSURANCE: NOTARY PUBLIC FIRE, LIFE AND ACCIDENT

VAU Colorado Springs, Colorado City and Manitou Directory.

VER 603

Vaughn Edith A, student Colo Coll, bds 1601 N Nevada av.
—Elsie M, student, bds 1601 N Nevada av.
—Fern, student High Schol, bds 1422 S Tejon.
—Frank R, foreman Houston Lbr Co, res 1422 S Tejon. (Mrs Clara A.)
—Mrs Georgie E, cook, res 723 S Weber.
Vaux George P, salesman Friedline & Taggart, res 109 S Wahsatch av. Mrs Josephine C.)
Veal Eugene M, driver Crissey-Fowler Lbr Co, res 19 W Moreno av. (Mrs Essie A.)
Veatch O Howard, emp Golden Cycle Mill, res Arlington House (Colo City).
Veditz Mrs Bessie, tchr Colo School for D and B, res 414 Custer av.
—George W, poultry breeder, 414 Custer av, res same. (Mrs Bessie.)
Veeder Charles, electr Glen Eyrie. (Mrs Anna.)
Veeman Nellie, domestic 1404 Lincoln av.
Veirs David C, mech eng G A Taff, rms Y M C A.
Veit Ida, emp Star Laundry, bds 417 S Weber.
—Marie, res rear 318 S Wahsatch av.
—Martha, ironer C S Laundry, bds 417 S Weber.
Velsor Alvin, meats, 1702 Colorado av, res 314 Mesa rd. (Mrs Rachel A.)
Vendome The, Mrs Cora L Wiles, propr furn rooms, 119 1/2 E Huerfano.
Venerable John H, lab, res 830 S Wahsatch av. (Mrs Mabel L.)
Vennethucci Antonio, emp Patterson Coal Mine, res Papeton. (Mrs Elizabeth.)
—Frank, emp Patterson Coal Mine, bds Papeton.
—Nicholas, miner Patterson Coal Mine, res Papeton. (Mrs Margaretta.)
Venus Gold Mining Co, H H Mitchell sec, 4 Giddings Bldg.
Verames Gus, moved to Denver.
Verburg Abraham, plasterer, res 908 S Conejos.
—Cora, bds 908 S Conejos.

PHONE 1272 **Sheet Music** OPPOSITE OPERA HOUSE
All late popular and classic. Complete Schirmer Library. 10,000 copies vocal and instrumental at 10c
THE HEXT MUSIC CO.

Verburg Garry, dairyman, res 305 Noni. (Mrs Laura.)
—Jennie, bds 305 Noni.
—John, milker, bds 305 Noni.
Vergey Gerald, waiter, rms 218 S Tejon. (Mrs Agnes.)
Vergon Elvie, student High School, bds 117 W Cimarron.
—James E, carp, res 117 W Cimarron. (Mrs Angeline.)
Vermillion Edward J, ftr C S L & P Ida.)
Co, res 1530 Manitou boul. (Mrs —Mrs Emma K, dressmkr, 16 S Corona, res same.
—May, maid 501 1/2 Colorado av (Colo City).
Verner De Leon H, student, bds 220 N Walnut.
—Earl M, poultry breeder, bds 220 N Walnut.
—Ogden, student High School, bds 220 N Walnut.
—Robert J, supt, res 220 N Walnut. (Mrs Lura A.)
—D Benjamin, res 907 N El Paso. (Mrs Clara M.)
—Edith I, bds 907 N El Paso.
—Ethel M, bds 907 N El Paso.
—Fannie (wid Isaac), bds 516 E Boulder.
—Frank D, bds 907 N El Paso.
—Miles J, cementwkr, bds 907 N El Paso.
—Raymond A, cementwkr, bds 907 N El Paso.
—Wm A, cementwkr, bds 907 N El Paso.
Versky Rose, maid 1332 Wood av.
Ver Steeg Marshall, student, bds 310 E Dale.

MAILING LISTS --- Any Line --- Anywhere
Address R. L. Polk & Co., Salt Lake City

THE EL PASO ICE & COAL CO. ARTIFICIAL ICE BEST COAL EL PASO DISTILLED WATER 29 NORTH TEJON ST. PHONES 46 & 91

TUBERCULOSIS

CLIMATE NEVER CURES but sometimes arrests Tuberculosis. The "BENSONIZER" System of treatment positively CURES and you can live in any climate

"Bensonizer" Cure 130 E. Kiowa St.

THE GOWDY-SIMMONS PTG. CO. PRINTERS AND ENGRAVERS

21 North Tejon Street.

Phone 87

THE EL PASO ICE & COAL CO.
 ARTIFICIAL ICE BEST COAL
 EL PASO DISTILLED WATER
 29 NORTH TEJON ST. PHONES 46 & 91

CHARLES GEISSLER Contractor & Builder
 TELEPHONE MAIN 844 120 N. NEVADA AVE.
 The Lowest Jobbing Rates in Town

604 VER R. L. POLK & CO'S. 1909 VOG

Camp Outfits Rented

Take a Vacation and spend it in the mountains Hunting and Fishing

The Out West Tent & Awning Co.
 113 1/2 N. Tejon St. Phone 1261

Ver Steeg Nellie J. (wid Harry), res 310 E Dale.
 Vest Arthur L, bell boy, rms 614 S Weber.
 —Ralph L, distbr P O, res 221 E Cucharras. (Mrs Mary R.)
 Veters Edward G, driver, rms 29 N Pine.
 Vezey Hartwell S, opr, res 119 S Prospect. (Mrs Minerva A.)
 Viana Louis, miner Pike View Coal Mine, res 12 Pike View.
 —Marion, miner, bds 12 Pike View.
 Viavi Co, Mildred M Kerr mgr, 104 E Boulder.
 Vicary Percy R, carp, res 1508 Washington av. (Mrs Katherine F.)
 Vice Omer, emp U S R & R Co, rms 501 1/2 Colorado av (Colo City).
 Vickers Alice M, bds 912 Colorado av (Colo City).
 —Florence, student High School, bds 912 Colorado av (Colo City).
 —Wm J, clk O E Hemenway, res 912 Colorado av (Colo City). (Mrs Mattie E.)
 Vickery Ada I, rms 119 W Fountain.
 —Donna M, student, bds 411 E San Rafael.
 —G Orville, carp B E Mahoney, res 411 E San Rafael. (Mrs Mary E.)
 Vickroy Thomas A, auditor Golden Cycle M Co, res 416 E Boulder. (Mrs Edith H.)
 Victor Mines & Land Co, F M Woods sec, 200 Mining Exch Bldg.
 —Printing Co (J C Leshner), 19 S Cascade av.
 —Robert P, clk C E Taylor, res 122 S 14th. (Mrs Agnes M.)
 —Robert T, carp C M Ry, res 1311 Grant av. (Mrs Margaret E.)

VICTOR THE, MRS LODEMA
 Troxel Propr, Strictly First-class Rooms, Baths, Steam Heat, Electric Lights, 50c and up, One Block South of Antlers Hotel, 105 S Cascade av, Tel Black 701.
 Victoria Mines Co, C V Turner sec, 129 E Pike's Peak av.
 Vieau Belle, waiter, rms 105 S Cascade av.
 Viervicher John, rms 446 E Pike's Peak av.
 Vincent Hugh W, wall paper, res rear 121 S Weber. (Mrs Mary E.)
 —John, painter C S & C C D Ry, rms 4 E Vermijo av.
 Vining Jackson C, moved to Denver.
 Vinson Grace L, bds 228 W San Miguel.
 —Ray N, florist J W Smith, res 913 N Cedar. (Mrs Anna G.)
 —Wm M, gardener, 228 W San Miguel, res same. (Mrs Sophronia.)
VINYARD GUY S, Physician and Surgeon, Waycott Bldg, 429 Colorado av (Colo City), Hours 10 to 12 a m, 3 to 5 and 7 to 8 p m, Sundays 10 to 12 a m, Tels Chestnut 15, Home 19, res 212 Colorado av (Colo City), Tels Blue 791, Home 46. (Mrs Gene T.)
 Vinz George L, died Oct 7, '08, age 77.
 Viraldo Adolph, lab, bds 701 Hamlin.
 —Gustav, gardener, res 701 Hamlin. (Mrs Elizabeth.)
 —Herbert, waiter, bds 701 Hamlin.
 Visscher Walker M, moved to Canon City, Colo.
 Vittetoe Elizabeth (wid Joseph W), res 1126 N Pine.
 —George F, lab, bds 1126 N Pine.
 —J Milton, carp Dannevik & Currie, res 1122 N Pine. (Mrs Kate.)
 Vittum Gertrude, bds 10 Ruby av (Colo City).
 —Horace, lab, bds 10 Ruby av (Colo City).
 —Nellie, bds 10 Ruby av (Colo City).
 —Walter, emp Van Briggie Pottery Co, res 10 Ruby av (Colo City).
 Vliet Ernest N, barber Colyer & Schano, res 519 E Boulder. (Mrs Ella V.)
 Vogel Fredericka, bds 6 N 8th.

Mechanics' Tools of Standard Makes
G. S. BARNES & SON PHONE MAIN 60
 111 E. PIKE'S PEAK AVE.

MUETH'S CANDIES, CAKES, ICE CREAM
 Where Quality is the First Consideration
 26 North Tejon Street.

VOG Colorado Springs, Colorado City and Manitou Directory. WAG 605

VOGEL GEORGE H, Chiropodist, 18 Years Experience, Satisfaction Guaranteed, 21 N Tejon (Up-Stairs), res 815 E Boulder. (Mrs Frances A.)
 —Merle P, stenog W C Robinson, bds 815 E Boulder.
 Vogler Frank, messr C S Elec Co, bds Bristol School.
 —Frank X, janitor Bristol School, res same. (Mrs Elizabeth.)
 —Otto, cigarmkr Jonson & Ederle, bds Bristol School.
 Vogoodich Nicholas, died Apr 14, '08, age 47.
 Vogt Burrell, bds 416 N Nevada av.
 —Louise, nurse, 416 N Nevada av, bds same.
 Vojtacko John, miner Curtis Coal Mine, res Curtis P O.
 Volkman Albert F W, res 402 S Nevada av. (Mrs Mary.)
 —Alvene, opr Colo Tel Co, bds 402 S Nevada av.
 Volunteer Mining Co, G W Bierbauer sec, 62 First Nat Bank Bldg.
 Vonderberg Martha (wid Gustaf), res 201 W Cheyenne rd.
 Von Engeln Louise R, presser Louis Stock, rms 18 N Weber.
 Von Mohr Lewis, jeweler, res 509 W Cucharras. (Mrs Lydia M.)
 Voorhees Mrs Jennie, bds 514 Monroe (Colo City).
 —Milford, student, bds 1515 N Royer.
 Vorhees Henry, painter, bds 16 N 5th (Colo City).
 Vorhes Frank A, pres Vorhes Shoe Co, res 1724 Wood av. (Mrs Bertha.)
 —Marjory, student Colo Coll, bds 1724 Wood av.
VORHES SHOE CO, F A Vorhes Pres, A Taylor Thompson V-Pres, Treas and Mgr, S L Thompson Sec, 22 S Tejon, Tel Main 738.
 Voshell Gertie K, bds 307 Mesa rd.
VOSS CHARLES, Cigars, Tobacco, Smokers' Articles, Billiards and Pool, 109 S Tejon, rms 304 same.
 —Harry L, civ eng, res 1003 W Cheyenne rd. (Mrs Cora.)
 —Louie J (wid John T), res 935 W Cheyenne rd.

J. D. HILTBRAND
 FIRST-CLASS
 Piano Tuning

125 1/2 N. Tejon Tel. Main 913

Voss Theodora, bds 111 Gypsum (Colo City).

W

Wachnow David, lab, bds 335 W Costilla.
 Wachob Frank A, student Colo Coll, bds 314 E Pike's Peak av.
 Wackenhut Arthur M, bkpr Chas Schiele Cigar Co, bds 533 E Pike's Peak av.
 —George, eng, bds 533 E Pike's Peak av.
WACKENHUT MATTHEW, Propr The Southern, Furnished Rooms, Lunches, Cigars, Tobacco, Etc, 531-533 E Pike's Peak av. (Mrs Pauline.)
WADDELL FRANK W (Tiger & Waddell), res rear 322 S Tejon. (Mrs Belle.)
 Wade, see also Waid.
 —Annie E, moved to Temple, Tex.
 —Bert E, chauffeur, res 1416 N Cascade av. (Mrs Charlotte M.)
 —Carlton R, carp, res 123 N Pine.
 —Charles B, moved to Granada, Colo.
 —Clarence, porter Hofer & Hamilton, rms 112 E Huerfano.
 —Edgar E, res n end Nob Hill.
 —Francis M, carp, bds 123 N Pine.
 —Mrs Lulu, died Nov 9, '08, age 40.
 —Willard W, lab, bds 123 N Pine.
 —Wm R, bds Union Printers' Home.
 Wadsworth Charles T, clk C S Creamery, res 5 N 8th. (Mrs Minnie.)
 Wagar, see also Wagon.
 —Alfred R, solr C S Elec Co, res 519 E Del Norte. (Mrs Nellie M.)
 Waggener Thomas L, transitman City Eng, res 113 S 11th. (Mrs Belle.)

Phone Red 33

ANTLERS TURKISH BATHS

14 E. Bijou St.

CARL J. WENBERG, Graduate Masseur and Medical Gymnast

TREATMENT GIVEN AT PATIENT'S RESIDENCE BY APPOINTMENT. ALSO CHIROPODY, DERMATOLOGY AND SCALP TREATMENT.

REPORTS
 CREDIT RATINGS
 The Giles Mercantile Agency
 PROPERTY SEARCHES
 Phone 461 308-309-310 Hagerman Bldg.

THE EL PASO ICE & COAL CO.
 ARTIFICIAL ICE BEST COAL
 EL PASO DISTILLED WATER
 29 NORTH TEJON ST. PHONES 46 & 91

W. W. WILLIAMSON Fruit and Farm Lands in
 all Parts of the State.
 REAL ESTATE, LOANS, INSURANCE 19 E. Pike's Peak Ave. Phone 476

606 WAG R. L. POLK & CO'S. 1909 WAG

BUY
PRIDE OF LONGMONT FLOUR
 115 S. TEJON STREET
O. E. HEMENWAY, Agt.

Wagner Adam C, clk S B Wagner, res
 1419 Colorado av. (Mrs Katherine
 B.)
 —Carl, bds 110½ N 7th.
 —Amelia E, rms 917 E Costilla.
 —George W, hlpr C S & C C D Ry, res
 402 N Walnut. (Mrs Annie L.)

WAGNER MERCANTILE AGEN-
 cy, Hancock-Love. Merc Agency
 Successors, 5 El Paso Bank Bldg,
 Tel Main 1194.

—Ora, bds 110½ N 7th.
 —Rose, res 12 College pl.
 —Roy D, grocer, Papeton, res same.
 —Sarah B, grocer, 328 Colorado av
 (Colo City), bds 1419 same.

WAGNER-STOCKBRIDGE MERC
 & Drug Co, Adolph Fehringer Pres,
 Albert Herzog Sec, W D Pitchford
 Mgr, Wholesale Wines, Liquors and
 Cigars, Agts Walter Brewing Co, M
 K Goetz Brewing Co and Pabst
 Brewing Co, 731 Colorado av (Colo
 City), Tel West 93.



Geo. H. Sinton, Pres. & Mgr. Chas. Dickinson, Vice-Pres. M. A. Skinner, Sec. M. M. Sinton, Treas.
THE SINTON-RUSTIC HOME DAIRY CO. TELEPHONE MAIN 442
 419 SOUTH EL PASO ST.
 Milk, Cream, Butter and Buttermilk Delivered Daily Visitors Welcome Take Prospect Lake Car.

Wagner Henry W, moved to Black-
 burn, Mo.
 —John H, farm impts, res 110½ N 7th.
 (Mrs Emma.)
 —Katherine M (wid Henry), res 525 N
 Wahsatch av.
 —Mabel, clk R D Wagner, bds Papeton.
 —Margaret, smstrs, rms 801 N Weber.
 —Mary, student, bds Papeton.
 —Mrs Mary J, died Jan 21, '09, age 35.
 —Mathilde F, stenog Shove, Aldrich &
 Co, bds 315 N Weber.

Wagner Wm C, eng Patterson Coal
 Mine, res Papeton. (Mrs Mary.)
 Wagonmaker Carl, rms 4 E Vermijo av.
 Wagon Homer F, shoemkr C E Richey,
 res 1037 S. Sahwatch. (Mrs Cora
 E.)

WAGOR SAMUEL D, The Shoe
 Doctor, Consultation and Examina-
 tion Free, Mnfr of All Kinds of
 Boots and Shoes, Repairing Neatly
 and Promptly Done, 230 E Dale,
 res 424 Cooper av. (Mrs Melissa
 M.)

B. BENTON Carpenter & Contractor
 ALL WORK GUARANTEED
 116 Exchange Place. Phone Red 233

Ask for Original "Manitou" TABLE WATER
 and Ginger Champagne
 The Manitou Absolutely NATURAL AND PURE Beware of Substitutes
 General Springs Co.

WAG Colorado Springs, Colorado City and Manitou Directory. WAL 607

Call Phone 500
 for CUT FLOWERS
F. F. Crump 511 E. Colum-
 bia Street

Wagschal Wm F, painter, res 516 E
 Platte av. (Mrs Selma J.)
 Wah Sam, laundry, 611 Colorado av
 (Colo City).
 Wahl, see also Wall.
 Charles E, druggist, res 176 Ruxton
 av (Manitou). (Mrs Mary E.)
 Leighton A, stenog, bds 176 Ruxton
 av (Manitou).
 Wald, see also Wade.
 Mrs Hattie R, rms 130 Cheyenne av.
 Wainwright Walter, plumber, rms 110 N
 Tejon.
 Weiss, see also Weiss.
 Gottlieb A, bds 939 N Walnut.
 Margaret, bds 939 N Walnut.
 Waite Fannie (wid George.) bds 318
 E Yampa.
 Waitley Andrew N, res 818 West View
 av. (Mrs Mary A.)
 Frank N, lab, res 502 S 11th. (Mrs
 Victoria.)
 Waits Mrs Mary, housekpr, 814 S Tejon.
 Waitman Christopher, expman, res 814
 W View av. (Mrs Rachael.)
 Walbot Frank, student, bds 319 W Chey-
 enne rd, Ivywild.
 Walbridge George H, moved to Denver.
 Wald Lulu C, bkpr Hefley-Arcularius
 Drug Co, rms 318 N Cascade av.
 Waldeck Clayton L, meatctr O E Hemen-
 way, res 309 W Bijou. (Mrs Dol-
 lic T.)
 Walden David M, foreman S M Dilts,
 res 1023 Grant av. (Mrs Elizabeth
 W.)
 Ethel E, clk Giddings Bros, bds 1023
 Grant av.
 W Frank, clk Phillips-Smith Drug Co,
 bds 1023 Grant av.
 Valdie Ethel A, bds 230 Philadelphia
 av.
 James, gardener, 230 Philadelphia av,
 res same. (Mrs Anna L.)
 Waldman Mrs Myrtle, res 216 N Wah-
 satch av.
 Waldo Duran M, rms 1924 N Tejon.
 (Mrs Ella K.)
 Waldron Archibald E, distbtr P O, res
 224 E Las Vegas. (Mrs Katherine
 F.)
 Dana E, bds 1718 N Nevada av.

Waldron Eldridge J, eng, res 1820
 Colorado av. (Mrs Bertha L.)
 —Mrs Flavel B, res 1718 N Nevada av.
 —John P, supt, rms 110 S Weber.
 —Mabel, bds 1718 N Nevada av.
 —Sarah G, bds 1916 N Nevada av.
 Waldvogel George W, electr Central
 Elec Co, rms Y M C A.
 Wales Albertine C, res 1619 N Cascade.
 —Mrs Anna B, died May 30, '08, age 63.
 —Miriam, bds 1619 N Cascade av.
 Walker Mrs Abbie M, res 340 Mesa rd.
 —Alexander, mining, res 224 E Mad-
 ison. (Mrs Anna.)
 —Ananias N, porter, res 603 N Spruce.
 —Bertha, student High School, bds 412
 S Conejos.
 —Beulah M, musician, bds 817 W Pike's
 Peak av.
 —Carl W, student, bds 156 Osage av
 (Manitou).
 —Charles, bds 512 N Weber.
 —Charles E, grocer, 302 E Pike's Peak
 av, res 321 E Cucharras. (Mrs
 Pearl G.)
 —Chellis L, photog Paul Goerke & Son,
 bds 451 Manitou av (Manitou).
 —Clark T, emp Paul Goerke & Son,
 bds 451 Manitou av (Manitou).
 —David E, student, bds 817 W Pike's
 Peak av.
 —David S, st commr, res 817 W Pike's
 Peak av. (Mrs Emma.)
 —Edith M, student High School, bds
 224 E Madison.
 —Elizabeth, bds 224 E Madison.
 —E Benjamin, repr C S & C C D Ry,
 res 126 W Cimarron. (Mrs Hattie
 B.)
 —Frances C (wid Wm S), res 226 E
 Cucharras.

Oregon Short Line
 For all Western and
 Northwestern Points
 (SEE PAGE 5)

MAILING LISTS ALL KINDS ALL SECTIONS
 Address R. L. POLK & CO., Salt Lake City

THE EL PASO ICE & COAL CO.
 ARTIFICIAL ICE BEST COAL
 EL PASO DISTILLED WATER
 29 NORTH TEJON ST. PHONES 46 & 91

Chris Pedersen Contractor and Builder
 Rear 20 E. Bijou Tel. Main 1639

608 WAL R. L. POLK & CO'S. 1909

Walker Frank L, barber F F Davis, res 523 E Kiowa. (Mrs Eliza.)
 —F Willis, eng C S Elec Co, res 10 W 2d, Ivywild. (Mrs Regina.)
 —George L, res 219 N Institute. (Mrs Ruby.)
 —George L, eng, res 1004 Colorado av. (Mrs Addie C.)
 —Hattie J, student High School, bds 612 E Cache la Poudre.
 —Henry B, moved to Denver.
 —Mrs Ida, res 735 E Kiowa.
 —Isabel M, bkpr Mueth's bds 752 E Costilla.
 —Rev James F, pastor Free Methodist Church, res 231 Cheyenne av. (Mrs Lois J.)
 —John H, clk Hub Shoe & Clo Co, res 2108 Manitou boul. (Mrs Nettie L.)
 —John H, died May 10, '08, age 80.
 —John W, eng Elite Laundry, res 612 E Cache la Poudre. (Mrs Ella F.)
 —Mrs Lizzie, res 218 W Del Norte.
 —Mrs Lizzie, cook 1730 Wood av.
 —Mrs Mary A, res 156 Osage av (Manitou).
 —Mary V, stenog, bds 156 Osage av (Manitou).
 —Maude E, opr Colo Tel Co, bds 156 Osage av (Manitou).
 —M Edith, student, bds 811 E Willamette av.
 —M Frances, tchr Colo School for D and B, bds Alta Vista Hotel.
 —Neil G, student, bds 811 E Willamette av.
 —Paul M, student, bds 156 Osage av (Manitou).
 —Raymond O moved to Cripple Creek.
 —Roberta E (wid Edwin), res rear 224 S Wahsatch av.
 —Solomon, res 451 Manitou av (Manitou.) (Mrs Leah L.)
 —Thetta M, tchr Whittier School, rms 513 Colorado av (Colo City).
 —Victoria, stenog Paul Goerke & Son, 451 Manitou av (Manitou).
 —Wm, eng, res 523 Main (Colo City). (Mrs Estella.)
 —Wm T, carp, res 811 E Willamette av. (Mrs Ida K.)

WALKUP Ethel E, moved to St Louis, Mo.
 —Gertrude, student Central Bus Coll, bds 432 E Kiowa.
 —Myrtle, died July 25, '08, age 26.
 Wall, see also Wahl.
 —George A, painter S M Duncan, res 811 E Cimarron. (Mrs Dorothy.)
 —Hampton G, student, bds 1514 Wood av.
 —Lillian E, bds 1514 Wood av.
 —Margaret M (wid Wm), rms Grand av nw cor Canon av (Manitou).
 —Mrs Martha E, res 1514 Wood av.
 Wallace Albert R, ironwkr, rms 317 E Cucharas. (Mrs Myra E.)
 —A Ernest, emp Golden Cycle Mill, bds 211 Washington av (Colo City).
 —Belle A, domestic 1023 Washington av.
 —Carrie C (wid Andrew), res 211 Washington av (Colo City).
 —Edith, nurse 816 N Nevada av.
 —Edward R, boarding, 411 Grant av (Colo City). (Mrs Hannah R.)
 —Erman D, plasterer, bds 1512 N Corona.
 —George J, clk C S & C C D Ry; res 224 E Fountain. (Mrs Bertha.)
 —Helen L, student, bds 413 E Del Norte.
 —H Byrd, plasterer, bds 1512 N Corona.
 —James C, clk O E Hemenway, res 116 E Boulder. (Mrs Ima I.)
 —James D, rest, 515 E Pike's Peak av, res 510 High.
 —Joel C, contr, 1512 N Corona, res same. (Mrs Eleanor M.)
 —John, claywkr, bds 1327 N Royer.
 —John M, carp, res 20 W Las Animas. (Mrs Melvina M.)
 —Josephine W (wid Thomas), laund, res 228 W Dale.
 —May E, clk Kaufman & Co, bds 15 N 7th.
 —May J, student Colo Coll, bds McGregor Hall.
 —Mrs Nannie J, dressmkr, 138 Canon av (Manitou), res same.

BURGESS FANCY BAKERY GOODS
 112 North Tejon St.

WAL Colorado Springs, Colorado City and Manitou Directory. WAL 609

Wallace Napoleon B, res 612 El Paso boul (Colo City). (Mrs Venetia.)
 —Russell R, bds 224 E Fountain.
 Sarah, laund Alta Vista Hotel.
 Sarah H (wid Harry H), res 823 N Pine.
 Walter P, hipr C S & C C D Ry, rms 317 Portland av.
 —Wm M, patrolman Police Dept, rms 510 High.
 Wallack Ellen (wid Frank), bds 606 W Pike's Peak av.
 —John C, student Central Bus Coll, bds 606 W Pike's Peak av.
 Waller Albert H, res 832 E Kiowa. (Mrs Hannah C.)
 —Rev Alfred J, pastor First M E Church, res 105 N 3d (Colo City). (Mrs Katherine L.)
 —Atha T, emp Colo School for D & B, bds 832 E Kiowa.
 —Eva H, student, bds 832 E Kiowa.
 —Mrs Hannah C, prin Keister's Ladies' Tailoring College, 832 E Kiowa, res same.
 —Marie F, student Central Bus Coll, bds 832 E Kiowa.
 —Velma C, tchr Keister's Ladies' Tailoring College, bds 832 E Kiowa.
 Walley Kittie (wid Thomas), res 20 E Costilla.
WALLICK CHARLES E, Mgr Knight-Campbell Music Co, 226 N Tejon, Tel Main 558, res 315 E Monument, Tel Main 2152. (Mrs Dorothea E. (See p 360.)
 Wallin James H, bds Union Printers' Home.
 —Olive, student Central Bus Coll, bds 221 E St Vrain.
 Walling Albert A, books, 16 S Tejon, res 1032 N Weber. (Mrs Belle.)
 Walls Edith I, tchr, res rear 521 S Tejon.
 —Ira C, driver C S T & L Co, res 220 E Fountain. (Mrs Ida M.)
 Walmer Theodore, expman, res 621 E Willamette av. (Mrs Elizabeth.)
 Wabnisley Carmen, student High School, rms 520 N Tejon.
 Walsh, see also Welch and Welsh.
 —Andrew F, bds 845 High.

Colorado Springs Co.
 8 OUT WEST BUILDING
 LOTS FOR SALE IN
 Colorado Springs and Manitou

Walsh Anna E, student High School, bds 513 S Tejon.
 —Arthur J, stenog, bds 16 E Cimarron.
 —Daniel C, electr, bds 17 W Cimarron.
 —Daniel L, instructor Benjamin Black, res 17 E Cimarron.
 —Daniel W, planing mill 17-29 W Vermijo av, res 16 E Cimarron. (Mrs Ella.)
 —Edward W, carp, D W Walsh, res 513 S Tejon. (Mrs Nellie.)
 —Gertrude, smstrs Fraser & Ogle, bds 28 Washington av (Colo City).
 —Helen E, student, bds 513 S Tejon.
 —James J A, died Oct 11, '08, age 36.
 —John, fireman, bds 28 Washington av (Colo City).
 —Margaret C (wid James T), res 17 W Cimarron.
 —Mary (wid James), bds 28 Washington av (Colo City).
 —Maurice, coachman Mrs H E Waterman.
 —Michael, eng, res 28 Washington av (Colo City).
 —Nellie, domestic 1117 N Nevada av.
 —Timothy D, student Colo Coll, bds 23 W Cache la Poudre.
 —Wm E, appr C S & C C D Ry, bds 513 S Tejon.
WALTER BREWING CO (Pueblo, Colo), Wagner-Stockbridge Merc & Drug Co Agts, Brewers of the Celebrated Gold Label Beer, 731 Colorado av (Colo City), Tel West 93.
 —Bruce M, emp Golden Cycle Mill, res 411 Jackson (Colo City). (Mrs Josephine E.)
 —Carl, shoemkr, 410 S Nevada av, res same. (Mrs Selma.)
 —Harriet, domestic 1415 N Cascade av.

QUICK DELIVERIES

S. W. Cor. Cascade Ave. and Huerfano Telephone Main 1770

PROMPT PHARMACY
THYMENTHOL
 A Quick Relief for Catarrh

Buy a "REO" and get wise
 Colorado Springs Motor Car Co.
 13 North Cascade Ave. Phone Nain 2214

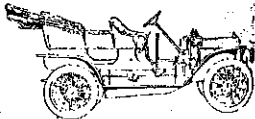

R. B. Harper REAL ESTATE
 Irrigated Fruit and Farming Lands
 16 South Tejon St. Tel. 1274

ARTIFICIAL ICE BEST COAL
EL PASO DISTILLED WATER
29 NORTH TEJON ST. PHONES 46 & 91
THE EL PASO ICE & COAL CO.

PUEBLO MAGNETIC MINERAL WATER
 For Bright's Disease, Rheumatism and all Kidney Troubles. Delivered to all parts of City
COLO. MINERAL WATER CO. J. R. BALLARD, Propr. Telephone 583.

610 WAL R. L. POLK & CO'S. 1909 WAN

STRONG HEALTHY COWS PRODUCE HEALTHFUL MILK
 The
Sinton Rustic Home Dairy Co.
 Telephone 442

Walter Ross A, tmstr I J Morse, bds 721½ S Tejon.
 —Susan E S (wid Jacob W), res 721½ S Tejon.
 Walters Charles H, lab B D Snouffer, rms 607 W Huerfano.
 —Frank W, agt, rms 7 N Weber.
 —Fred S, mgr C S Dental Laboratory, 10 El Paso Bank Bldg, rms The Cheyenne.
 —Lucinda (wid Jacob), nurse, 105 S Nevada av, res same.
 —Margaret, dipper W N Burgess, bds 105 S Nevada av.
 —Mary E (wid Napoleon A), res III N 1st (Colo City).
 —Wm, oiler U S R & R Co, rms 803 Lincoln av (Colo City).
 Waltman Harriet A, bds 108 N Wahsatch av.
 —Martin V B, meatctr C S McCreery, res 108 N Wahsatch av.
 Walton Charles H, res 1916 N Nevada av. (Mrs Helen.)
 —Ellis B, died Feb 21, '09, age 61.
 —Ethel G, res 122 N 7th.
 —Frank C, cond C S & I Ry, res 928 N Cedar. (Mrs Grace M.)

Walton James, lab, res Papeton. (Mrs Florence.)
 —James B, prin C S Academy for Boys, 831 N Tejon, res same.
 —J Blaine, bds 122 N 7th.
 —Mark E, driver McCracken & Hubbard, res 21 W 1st, Ivywild. (Mrs Mannic.)
 —Mrs Tillie M, died June 12, '08, age 58.
 —Warren A, clk Pike's Peak Pharmacy, res 122 E Costilla. (Mrs Nellie C.)
 —Wm B, tchr, rms 312 N Cascade av.
 Wampler Albert, bds 12 W Moreno av.
 —Cleon M, student, bds 12 W Moreno av.
 —Marion B, tmstr Wandell & Lowe T & S Co, res 12 W Moreno av. (Mrs Clara.)
 Wandell Amy A, bds 218 E Cache la poudre.
WANDELL HIRAM V, Pres Wandell & Lowe T & S Co, res 1619 N Tejon, Tel Main 938. (Mrs Lillie C.)
WANDELL & LOWE TRANSFER & Storage Co, H V Wandell Pres, T E Curtin V-Pres, H T Lowe Sec and Treas, Fire Proof Storage, 22 N Tejon, Tel Main 8, Yards 518 S Sierra Madre, Warehouse 31 W Cimarron. (Sec adv.)
 Wangler Katherine, bds 1609 W Cheyenne rd.
 Wanless Mrs Anna L, res 120 N Wahsatch av.
 —Jessie E, bds 120 N Wahsatch av.
 —Norman D, bkpr Wm P Bonbright & Co, bds 120 N Wahsatch av.

H. V. WANDELL, Pres. HENRY T. LOWE, Sec. & Treas. THOMAS E. CURTIN, Vice-Pres.

The Wandell & Lowe Transfer & Storage Co.

FIRE-PROOF STORAGE—We have the only Fire-Proof Warehouse in the West. Separate Fire-Proof Rooms. We Move, Pack, Store and Ship Furniture. We also have two Large Brick Warehouses for Furniture and Merchandise Storage, situated on track. General Transfer and Fuel Merchants. Cut Freight Rates on Household Goods.

Office, 22 North Tejon St. Phone Main 8

THE H. A. GAEBEL ENGRAVING CO.
 PHONE UNION 761 MAKERS OF GOOD CUTS ONLY FOR PRINTING PURPOSES 412 ½ SANTA FE AVE. PUEBLO, COLORADO.

Hawfinch's
 EVERYTHING FOR EVERYBODY

Where Styles are Newest
 Where Quality is Best

WAR Colorado Springs, Colorado City and Manitou Directory. WAR 611

Phone 1360
Standard Elec. Co.
 5 E. BIJOU ST.
 We Repair Motors, Elevators, Lights, Telephones, Bells and Anything Electrical or Mechanical

Ward Alta M, student High School, bds 1502 S Nevada av.
WARD A JAE, Mgr Owl Drug Co, 107 E Pike's Peak av, Tel Main 40, res 1216 N Tejon, Tel Main 351. (Mrs Iva.) (See right top corner cards.)
 Benjamin Q, res 2016 N Cascade av. (Mrs Frances M.)
 —Caroline I, bds 614 E St Vrain.
 —Charles, student, bds 1816 Wood av.
 —Cornelia S, bds 2016 N Cascade av.
 —Earl W, student, bds 1017 S Weber.
 —Elmer E, trav agt, res 1502 S Nevada av. (Mrs Rilla A.)
 —Fred M, fireman Fire Dept (Colo City), rms 11 S 6th (Colo City).
 —Horace M, carp, res 106 Osage av (Manitou).
 —John, foreman C M Ry, res 307 N 4th (Colo City). (Mrs Kate.)
 —John A, res 614 E St Vrain. (Mrs Augusta.)
 —John A, hlpr C M Ry, bds 307 N 4th (Colo City).
 —John C, res 1816 Wood av. (Mrs Margaret M.)
 —John H, bds Union Printers' Home.
 —John O, chauffeur, bds 1816 Wood av.
 —Lydia E, clk, bds 1109 S Nevada av.
 —Marie, bds 1816 Wood av.
 —Mary, student High School, bds 315 E Yampa.
 —Oliver W, grocer and meats, 143 Colorado av, res 1416 Washington av. (Mrs Lena S.)
 —Peter L, repr C M Ry, bds 307 N 4th (Colo City).
 —Ralph W (R W Ward & Co), res 220 Jefferson (Colo City). (Mrs Nellie.)
 —Mrs Rebecca A, res 1109 S Nevada av.
 —Roy E (R W Ward & Co), res 221 Jefferson (Colo City). (Mrs Vida I.)
 —Russell E, live stock, res 1335 N Nevada av. (Mrs Susie.)
 —R W & Co (R W and R E Ward, C C Snyder), proprs, Crescent Laundry, 630 Colorado av (Colo City).
 —Sally A (wid Ervin H), res 125 S Nevada av.

Ward Samuel I, driver, res 1017 S Weber. (Mrs Amanda.)
 —Samuel R, student Colo Coll, bds 2016 N Cascade av.
 —Wm C, rms 412 N Nevada av. (Mrs Annie P.)
 Warden Jesse L, farmer, bds 815 N El Paso.
 Wardwell Ralph W, civ eng, res 426 E Willamette av. (Mrs Mary S.)
 Ware, see also Weare.
 —Charles M, res 820 E Moreno av. (Mrs Nancy J.)
 —Mattie L, laund, rms 721 S Weber.
 Warehine Andrew, lab, res 226½ W Moreno av. (Mrs Elizabeth.)
 —Bertha, bds 226½ W Moreno av.
 Warford Cynthia B, bds 620 E Willamette av.
 —Grace M, emp Elite Laundry, bds 620 E Willamette av.
 —Noah S, tmstr Wm Clark, res 423 E Boulder. (Mrs Ella.)
 —Romie L, miner, bds 620 E Willamette av.
 —Wm B, miner Curtis Coal Mine, bds 423 E Boulder.
 —W Thomas, miner, res 620 E Willamette av.
 Waring Anna J, bds 29 W Buena Ventura.
 —James J, bds 29 W Buena Ventura.
 —Mary A (wid Dr James J), res 29 W Buena Ventura.
 —Minna A, bds 29 W Buena Ventura.
 Warner, see also Werner.
 —Charlotte, waiter Harvey Eating House, rms 122 S Nevada av.
 —Constance B (wid Charles S), bds 1404 Lincoln av.
 —Mrs Ella L, res 210 Berkley, Roswell.

20 P. O. Building
F. W. COAKLEY
 INSURANCE AND LOANS
 Phone Main 1452

THE HYDE PAPER CO. 100-102 S. Victoria Ave. Pueblo, Colo.

The Paper for This Book Furnished by Us

ENTERPRISE FURNITURE CO. Stoves & Ranges
129-131
E. HUERFANO STREET

612 WAR

R. L. POLK & CO'S. 1909

WAS

Grewell & Conway
COAL CO.
LIGNITE COAL
Office Phone Main 1271 Yard Phone Main 2140
110 N. Tejon St. 326 W. Huerfano St.

- Warner Elmer, barnman, St Vrain B & L Barn, bds 519 W Pike's Peak av.
—Elvira M, bds 115 E Willamette av.
—Emma A, bds 1327 N Nevada av.
—Esther, student Colo Coll, bds McGregor Hall.
—Florence E, bkpr, bds 210 Berkley, Roswell.
—Frank D, died May 23, '08, age 45.
—Mrs Henrietta A, res 711 N Franklin.
—Marietta I, res 115 E Willamette av.
—Raymond L, mach U S R & R Co, res 918 Jackson (Colo City). (Mrs Hattie A.)
—Victor E, stenog U S R & R Co, res 323 E Bijou. (Dorothy M.)
—Waye (Warner & Damon), rms 14 E Pike's Peak av.
WARNER WM W, Fire, Accident and Life Insurance, Loans and Notary, 1012 Colorado av, Tel Chestnut 23, res 1315 Washington av, Tel White 577. (Mrs Harriet E.)
—Wilmot W, grocer, 113 Main, Roswell, bds 210 Berkley, Roswell.
—& Damon (Waye Warner, Edna Damon,) art needlework, 14 E Pike's Peak av.
WARNICK PAUL M, Sec and Res Mgr Gano-Downs Co, 10 N Tejon, Tel Main 699, res 123 E Fontanero, Tel Black 203. (Mrs Nellie.)
Warnock Willard L, student Colo Coll, bds Hagerman Hall.
—Zella J, student Colo Coll, bds Bemis Hall.
Warr John E, mach C M Ry, res 1712 Grant av. (Mrs Mary E.)
—Arthur W, clk Reed Inv Co, bds 520 E Uintah.
—Edward R, bds 20 W Caramillo.

- Warr George H, driver Continental Oil Co, res 129 Jefferson av (Colo City). (Mrs Mary.)
Warren Jay L, bkpr Reed Inv Co, res 324 E Columbia. (Mrs Eleanor N.)
—Mrs Jennie C, res 427 N Corona.
WARREN JEWELRY & OPTICAL Co, M F Warren Pres, Jewelers and Graduate Opticians, Diamonds and Watch Repairing, 116 1/2 E Pike's Peak av, Tel Main 1944.
—John A, moved to El Paso, Tex.
—John C, tailor, 115 E Pike's Peak av, res 918 E Vermijo av.
—J Lisle, clk Warren Jewelry & O Co, bds 520 E Uintah.
—Louis, miner Danville Coal Mine, bds 2721 N Cascade av.
—Michael F, pres Warren Jewelry & O Co, res 520 E Uintah. (Mrs Elizabeth E.)
—Pasquelli, miner Danville Coal Mine, bds 2721 N Cascade av.
—Robert T, bds 613 E Monument.
—Sarah J, res 20 W Caramillo.
—Susan, waiter McRae Rest, rms 222 1/2 E Pike's Peak av.
—Wm, driver, res 215 W Cimarron. (Mrs Laura A.)
—Wm L, barber, 202 Manitou av (Manitou), res 112 Elk (Manitou). (Mrs Lyda.)
Warrick Theodora A, sec and treas Wulff-Sullivan Shoe Co, bds 312 E Willamette av.
Warriner Frederick E, student, bds Nob Hill.
—Howard B, student, bds Nob Hill.
—J Ella, student High School, bds Nob Hill.
—Lewis H, real est, res n end Nob Hill. (Mrs Ida E.)
—Mabel E, stenog, bds Nob Hill.
—Walter A E, collr C W Smith S & T Co, res 607 E Dale. (Mrs Clara W.)
Wasgien Fred A, bkpr, rms 801 S Tejon. (Mrs Ida B.)
Washburn Field, Cache la Poudre, 4 blks w of Tejon.
Washington Mrs Anna W, rms 214 1/2 N Wahsatch av.
—Della, bds 326 S Conejos.

CASCADE AUTO & SUPPLY CO. The Largest GARAGE in the City
115 N. Cascade Ave. Phone Main 56 First-Class EQUIPMENT

A. B. WILLIAMS J. H. WILSON
A. B. WILLIAMS & CO.—REAL ESTATE
113 1/2 N. Tejon St. Tel. Main 1280 LOANS, INSURANCE

WAS

Colorado Springs, Colorado City and Manitou Directory.

WAT 613

- Washington Gold Mining Co, C B Garnet asst sec, 301 Mining Exch Bldg.
Josephine, domestic 410 S Cascade av.
Roy, bellboy, rms 214 1/2 N Wahsatch av.
School, 924 W Pike's Peak av.
Wm M, porter, res 326 S Conejos. (Mrs Josephine.)
Wasserstrom Adolph, tailor, 13 1/2 E Huerfano, res 814 S Nevada av. (Mrs Sarah.)
Celia, student, bds 814 S Nevada av.
Wasson Andrew J, expman, 18 N Nevada av, res 931 S Corona. (Mrs Nancy B.)
—Bonnie N, waiter, bds 931 S Corona.
—Leon R (Miltenberger & Wasson), rms 444 E Kiowa. (Mrs Nina S.)
—Lloyd O, salesman, rms 736 W Huerfano. (Mrs Eva.)
Waterman Helen E (wid Thomas G), res Austin Bluffs.
John W, res Internat Corres Schools, res rear 107 S Nevada av. (Mrs Lizzie.)
WATERMAN ARTHUR B, Pres and Mgr Waterman Press, res 327 E Willamette av, Tel Main 1922. (Mrs Oro E.)
WATERMAN PRESS THE, A B Waterman Pres and Mgr, J M Pletscher Sec and Treas, Printers, Publishers and Paper Box Manufacturers, 112 E Cucharras, Tel Main 1154.
Wm R, emp Pike's Peak Floral Co, res 1616 N Royer. (Mrs Julia E.)
Waters, see also Watters.
Alva, painter, bds 214 W Platte av. (Mrs Blanche.)
Bernard O, emp C S & I Ry, bds 903 S Weber.
Bert, bds 1036 Lincoln av (Colo City).
Clarence, driver Samuel Goad, bds 604 N Spruce.
Emma N, nurse, 1724 Woods av, bds 619 E Monument.
E Frederick A, rancher, res 717 E Cache la Poudre. (Mrs Martha E.)
Frank J, clk A B Williams & Co, res 240 N Franklin. (Mrs May I.)
Fred A, waiter, bds 619 E Monument.

CANARY BIRDS
\$3.00 and Up
for the finest Imported Singers
THE OWL DRUG CO.

- Waters Hattie, nurse, bds 1036 Lincoln av (Colo City).
—Irene, student, bds 1328 N Nevada av.
WATERS JESSE H, Gen Mgr C S & C C D Ry, 208 Mining Exchange Bldg, res 1328 N Nevada av. (Mrs Cordelia.)
—John E, lab, res 903 S Weber. (Mrs Selda A.)
—John H, farmer, res 1036 Lincoln av (Colo City). (Mrs Anna.)
—Lloyd, expman, res 619 E Monument. (Mrs Mattie.)
—Mabel, nurse, res 901 E Cucharras.
—Minnie (wid George), rms 713 S Weber.
—Myra, bds 1036 Lincoln av (Colo City).
—Strother J, barber Miltenberger & Wasson, res 707 E Huerfano. (Mrs Louisa B.)
—S Lee, porter, res 642 E Monument. (Mrs Hattie.)
WATERTON WM R, Sec Colo Title & Trust Co, res 2108 N Nevada av, Tel Red 654. (Mrs Jessie D.)
Watkins Cassie (wid Henry), laund, res rear 223 Crescent av.
—Charlotte E, nurse, rms 117 1/2 S Tejon.
—James C, moved to Pueblo.
—Mrs Jessie F, res 111 N Corona.
—Letitia, nurse 1829 Wood av.
—Lorene B, bds 111 N Corona.
—Thomas J, miner Austin Bluffs Coal Mine, res 515 E Caramillo. (Mrs Agnes M.)
—Ward W, lab Newton Lbr & Mfg Co, res 14 W Cimarron. (Mrs Erma.)
Watson, see also Wattson.
—Charles F, brkman, res 1328 Washington av. (Mrs Della M.)

Haigler Realty Co. OFFICES 1-2-3-6-8 BARNES BUILDING
113 1/2 E. PIKE'S PEAK AVE.
"Specialists" in San Luis Valley Irrigated Lands

EL PASO ICE & COAL CO.
ARTIFICIAL ICE BEST COAL
EL PASO DISTILLED WATER
29 NORTH TEJON ST. PHONES 46 & 91

PASSENGER AND FREIGHT ELEVATORS
OTIS ELEVATOR CO. DENVER, COLORADO
OPERA HOUSE BLOCK

MEET ME AT
THE BUSY CORNER
The Robinson Drug Co.

Most popular Soda Fountain in the
Town.
ALL THE NEW DRINKS
Telephone Main 4

614 WAT

R. L. POLK & CO'S. 1909

WAY

KENTUCKY STABLES
Best of TURNOUTS

121 E. Bijou St. Phone 568

- Watson Charles H, emp U S R & R Co, res 922 Colorado av (Colo City). (Mrs Almeda O.)
—Chauncey J, rms 128 E Las Animas.
—Clifford, brkman, rms 446 E Pike's Peak av.
—Elliott H, carp, res 117 E Costilla. (Mrs Olive A.)
—Ellis L, rms 1031 Washington av. (Mrs Emily.)
—Emma A, res 831 Jackson (Colo City).
—Etta E, student High School, bds 117 E Costilla.
—Fred K, fireman, res 417 Hagerman (Colo City). (Mrs Luella M.)
—Harry D, roofer Fred Engel, res 903 S Corona. (Mrs Eliada.)
—John, lab, bds Arlington House (Colo City).
—John H, porter, res 328 S Conejos (Mrs Sarah E.)
—John W, gardener Glen Eyrie, res 829 Jackson (Colo City). (Mrs Julia A.)
—Lewis S, rms 1031 Washington av.
—Louise (wid Wm), bds 313 W Monument.
—Margaret A, student Colo Coll, bds McGregor Hall.
—Robert, miner Curtis Coal Mine, res 22 N Sierra Madre. (Mrs Anna B.)
—Robert C, died July 15, '08, age 32.
—Roger B, piano tuner, res 1920 N Nevada av. (Mrs Edith C.)
—Sarah (wid John), bds 328 S Conejos.
—Silas E, tmstr Wandell & Lowe T & S Co, res 116 W Cimarron.
—Wm, fireman C M Ry, rms 414 S Cascade av.
—Wm F, with People's Mission, bds 23 W Huerfano.
—Wm H, res 16 N 13th. (Mrs Mildred A.)

- Watson Wm H, lab, bds 319 Grant av (Colo City). (Mrs Minnie E.)
Watt Charles, shoeshiner, 104 Exchange pl, res 25 Kiowa pl. (Mrs Hattie L.)
—Florence B, tchr Central Bus Coll, rear 432 S Cascade av.
—Frank, clk C M Ry, bds 323 E Vermijo av.
—Helen, student, bds 432 S Cascade av.
—Henry C, phys, 719 N Cascade av, res same.
—Jesse W, bds 25 Kiowa pl.
WATT JOHN R, Lawyer and Counselor, Competent Stenographer and Notary Public in Office, 28-29 Bank Bldg (Colo City), Tel West 15, City Attorney Colo City, City Hall.
—Rebecca W, bds 719 N Cascade av.
Watters, see also Waters.
—F Alice (wid Leon H), res 1011 N Wahsatch av.
—James A, res 604 N Spruce. (Mrs Mary A.)
—J Archie, bds 604 N Spruce.
—Lewis C, musician, bds 604 N Spruce.
—Maude L, tchr, bds 1011 N Wahsatch av.
Watts Edwin, cashr McRae Rest, rms 5 W Cucharras.
—Frank S, hdware, 429 1/2 Colorado av, res 109 N 5th (Colo City). (Mrs Gertrude M.)
Watson, see also Watson.
—Allan R, student High Schol, bds 516 W Bijou.
—Henry A, mining, res 516 W Bijou. (Mrs Mary A.)
—Nellie R, student High School, bds 516 W Bijou.
Waugh Clara E, bds 6 Boulder cres.
—D Clyde, bkpr, bds 6 Boulder cres.
—Robert, res 6 Boulder cres. (Mrs S Elizabeth.)
Way Dwight S, druggist, res 1112 N Arcadia. (Mrs Helen F.)
—Ethel D, bds 1112 N Arcadia.
—Jesse E, clk, bds 322 E St Vrain.
—John W, phys, 322 E St Vrain, res same. (Mrs Hannah.)
Waycott Building, 431 Colorado av (Colo City).

Don't Worry

about Your Credit Business. Let

The Hancock-Love Mercantile Agency

Furnish you with Reliable Ratings and you will have no cause to worry

TELEPH NE MAIN 1194 AND ASK ABOUT US

E. G. PASTER Contractor and Builder

SHOP 4 EAST KIOWA

Residence Phone 967

Phone 801

WAY

Colorado Springs, Colorado City and Manitou Directory.

WEB 615

- Waycott Opera House, J J McCorkell mgr, Colorado av ne cor 5th (Colo City.)
Weista Pauline, res 724 S Sahwatch.
Weare, see also Ware.
—Wm V, bkpr Union Ice & Coal Co, res 116 S Conejos. (Mrs Elizabeth.)
Weatherby Arthur W, insp, res 219 Beacon, Roswell. (Mrs Gencva E.)
—Caroline (wid James), bds 824 N Spruce.
—Freeman W, student, bds 219 Beacon, Roswell.
Weathers Frank M, contr, rms 435 E Willamette av. (Mrs Jennie.)
Weaver, see also Wiever.
—Bertha E, student, bds 2525 N Cascade av.
—Carl, bell boy Acacia Hotel.
—Mrs Emma McCord, tchr Lowell School, res 317 E St Vrain.
—Eva R, student Colo Coll, bds 1723 N Nevada av.
—George S, bds Union Printers' Home.
—John E, stockman, res 1723 N Nevada av. (Mrs Florence I.)
—J E, fireman M & P P Ry.
—Levinus M, eng Danville Coal Mine, 2525 N Cascade av. (Mrs Mary.)
—Roy E, bds 1723 N Nevada av.
—Samuel, driver Nordrach Sanatorium, bds same.
—Wm I, student High School, bds 1723 N Nevada av.
Webb Mrs Amanda J, died June 27, '08, age 75.
—Mrs Dora S, bds 12 E Boulder.
—Esther A, bds 227 Lincoln av (Colo City).
—Gerald B, phys, 1222 N Cascade av, res same. (Mrs Varina H.)
—Herbert, driver, res 824 Monroe (Colo City). (Mrs Emma E.)
—John E, cash, res 227 Lincoln av (Colo City). (Mrs Annie M.)
—R M, driver Police Dept, res 424 N Franklin. (Mrs Jennie.)
—Virgil, died Feb 10, '09, age 21.
Webber, see also Wieber.
—Mrs Blanche, res 1314 Lincoln av.
—De Witt C, pres and gen mgr Majestic Amusement Co, 22 E Pike's Peak av, rms Antlers Hotel.

MANITOU LIVERY AND TRANSFER CO.

Manitou, Colo.
OFFICE 225 Manitou Avenue Phone Manitou 9
STABLE 111 Manitou Avenue Phone Manitou 4

- Webber Francis J, sec Heckly Gold & Copper M Co, res 726 E Platte av. (Mrs Estella.)
—Frederick S, carp, res 1126 E Monument. (Mrs Julia E.)
—George S, carp, res 729 E Huerfano. (Mrs Jennie S.)
—Lyle, with Majestic Theater, rms 22 E Pike's Peak av.
—Marshall, with Majestic Theater, rms 22 E Pike's Peak av.
—Nellie, student High School, bds 726 E Platte av.
—W Absalom, student High School, bds 726 E Platte av.
Weber Mrs Addie E, sec and treas Weber Cycle & Supply Co, res 234 Franklin.
—Anna, domestic 14 W Costilla.
—Charles M, lab, res 412 N El Paso. (Mrs Cora M.)
WEBER CYCLE & SUPPLY CO,
Herman Weber Pres, A E Weber Sec and Treas, Bicycles and Automobiles, Supplies and Repairers, Automobile Tires Vulcanized, Key Fitting, Rubber Stamps and Stencils, Agency Hall's Safe and Vault Works and Edison Phonographs and Records, Bicycle and Carriage Tires, Mnfrs Weber Portable Turn Tables, 6 E Kiowa, Tel Main 466.
—Edmund, res 1029 N Walnut. (Mrs Elizabeth.)
—Glenn L, student High School, bds 234 N Franklin.
—Hall, Weber sw cor Kiowa.
—Henry F, eng, res 322 N Foote av. (Mrs Martha M.)
—Herman, pres Weber Cycle & Supply Co, res 234 N Franklin. (Mrs Addie E.)

AUTOGENOUS WELDING

It's the new method of Automobile Repairing, done only by

FRANK F. BUMSTEAD & CO.

REAR OUT WEST BUILDING

Oregon Short Line
For all Western and Northwestern Points
(SEE PAGE 5)

PHONE FOR THE PROMPT PLUMBERS PHONE

13

Barnes-Stephens Plumbing & Heating Co. 206 N. Tejon St

13

616 WEB

R. L. POLK & CO'S. 1909

WEI

Pecos Valley Fruit Lands
Our Specialty
THE MOYER REALTY CO.
208 DeGraff Building

Weber Mrs Julia E, died Mar 19, '09, age 57.
—J Raymond, clk T S Cunningham, bds 1029 N Walnut.
—Lester E, student High School, bds 1029 N Walnut.
—Marie, bds 1106 N Nevada av.
—Mary E, moved to Horace, Kan.
—M Henry, blksmith C M Ry, res r blk w of Calvert av, Glasstown. (Mrs Hanna L.)
—Nannie M, maid 41 W Cache la Poudre.
—Pauline (wid Henry), res 104 E San Miguel.
—Wilma, smstrs, bds 104 E San Miguel.
Weberbauer Andrew, baker Star Bakery, res 705 Lincoln (Colo City). (Mrs Maria.)
—Philip, baker, bds 705 Lincoln av (Colo City).
Webster Benjamin F, lands, res 1341 N Tejon. (Mrs Leona L.)
—Benjamin F jr, assayer E C Woodward, bds 1341 N Tejon.
—Gertrude, nurse, 1123 N Cascade av, bds same.
—Walter L, student High School, bds 1341 N Tejon.
Weddle George W, rms 304 S Tejon.
Wedge Hattie C (wid Wm S), bds 2415 N Tejon.
Wedine Nels O, lab, res rear 729 E Huerfano. (Mrs Elna.)
Weeden Wm O, pres and gen mgr Holland Dairy Co, 1 1/2 miles n of city, res same. (Mrs Caroline D.)
Weekly Fred W, student High School, bds 734 E Pike's Peak av.
—R Samuel, carp, res 734 E Pike's Peak av. (Mrs Ella N.)
Weeks Adaline W, student Colo Coll, bds Bemis Hall.

Weeks Alva B, res 3 Ruby av (Colo City). (Mrs Nina.)
WEEKS FRANCIS H, Photographer, Studio 24-26 E Bijou, Tel Main 834, res 5 Pelham pl, Tel Main 405. (Mrs Louisa B.)
Wehrli Jonas W (Maxwell & Wehrli), rms 722 W Pike's Peak av.
Weidemaier Hazel, bds 222 E Dale.
WEIDEMAIER MAY (wid Philip), Modern Rooms at Reasonable Rates, 222 E Dale.
—Philip, student Zigzag Bus Coll, bds 222 E Dale.
Weidman, se also Wiedman.
—Mrs Anna M, res 624 S Cascade av.
Weider Henry, cabinetmkr, rms 4 E Vermijo av.
Weigend Frederick W, res rear 144 Deer Path av (Manitou). (Mrs Antoinette.)
Weigert James H, mining, res 19 E Platte av. (Mrs Clara J.)
Weiher Adolph C, mach, res rear 527 E Platte av. (Mrs Mollie.)
—Mamie, bds rear 527 E Platte av.
Weil Andrew, lab, res 128 W Cimarron.
Weimar Agnes, deaconess, 530 N Nevada av.
Weimer Callidore D, sec and treas Cheyenne Canon and Seven Falls Dev Co, 44 P O Bldg, res S Cheyenne Canon. (Mrs Elsie G.)
—John H, rental agt International Realty Co, res 424 E San Rafael. (Mrs Jeannette.)
—Martin, supt, res S Cheyenne Canon. (Mrs Rachel E.)
Weindel Caroline A, moved to St Louis, Mo.
Weir Andrew, huckster, bds 748 E Costilla.
—Jerome A, res 204 N Weber. (Mrs Mary H.)
—Robert D, agt Loma Town & Land Co, res 1343 N Nevada av. (Mrs Ellen R.)
Weirauch Augusta (wid Daniel), rms 414 E Willamette av.
—Etta, spotter Louis Stock, bds 414 E Willamette av.
Weirick Robert B, student Colo Coll, bds Hagerman Hall.

A. P. MARTIN & CO. Real Estate & Loans
126 E. Pike's Peak Ave. Tel. Main 394

WEI

Colorado Springs, Colorado City and Manitou Directory.

WEN

617

W. I. LUCAS
BICYCLES AND
BICYCLE LIVERY
119 N. Tejon St. Phone Main 900

Weisbrod Frankie, bkpr T H Routh, bds 524 E Bijou.
Henry J, v-pres Perkins-Shearer Co, res 524 E Bijou. (Mrs Frances.)
Weise, sec Wise.
Weisenberger Blanche, moved to El Paso, Tex.
—Minnie, moved to Great Bend, Kans.
Weisman, see also Wiseman.
John, houseman 727 N Nevada av.
Weisner John L, lab Curtis Coal Mine, bds Curtis P O.
Weiss, see also Waiss.
—Mrs Alice E, bds 12 Maple av, Broadmoor.
Weisz Andrew, groundman Colo Tel Co, rms 509 W Pike's Peak av.
Welch, see also Walsh and Welsh.
Clayton H, plumber J C St John P & H Co, bds 412 S Nevada av.
—Delia C (wid John), res 412 S Nevada av.
—Elizabeth, rms 2210 N Nevada av.
—Emma (wid David L), furn rooms, 426 S Nevada av.
—Louis E, clk, rms 327 E Bijou. (Mrs Lelia M.)
—Wm, rms 2210 N Nevada av. (Mrs Emily.)
—Wm R, motorman C S & I Ry, res 605 S Sierra Madre. (Mrs Negosha B.)
Weld Amy C, tchr Steele School, rms 124 E Fontanero.
—Mary E, res 124 E Fontanero.
Welf Louise, maid 30 W Dale.
Welford Caroline, maid 230 S Tejon.
Welin Eric, rms Y M C A.
—Josephine E, marker Elite Laundry, bds 210 N Corona.
—Minnie (wid Andrew G), res 210 N Corona.
Weller George, shopman C S & I Ry, res 9 E Moreno av. (Mrs Katherine.)
Wellington Quincy J, died Oct 7, '08, age 59.
Wellman Irene, bkpr White Sewing Mach Co, bds 426 W Bijou.
Wells Mrs Alice K, cook Bemis Hall.
—Mrs Anna E, died May 29, '08, age 63.
—Arthur H, died Aug 27, '08, age 44.
—Edwin P, chauffeur, res 205 Philadelphia av (Mrs Vera.)

WELLS, FARGO & CO EXPRESS,
W W Cowen Agt, Up-Town Office
118 E Pike's Peak av, Tel Main 52,
C W Jeter Depot Agt, Depot Office
Santa Fe Depot, Tel Main 914.
—Frank, hlpr C M Ry, bds 418 Washington av (Colo City).
—Fred P (Wells & Brown), 607 Exch Nat Bank Bldg. (Mrs Hallie.)
—Mrs Georgia, res 109 1/2 E Costilla.
—Harry, bds 19 West View pl.
—Henry, lab, res 223 Crescent av.
—Henry, miner Danville Coal Mine.
—Leona C (wid Arthur H), cleaner, 801 1/2 Colorado av (Colo City), res same.
—Samuel S, rms 820 W Huerfano.
—Thomas, porter Harvey Eating House.
—Wm H, ranchman, res 1624 N Tejon. (Mrs Susan H.)
WELLS & BROWN (F P Wells, Walter A Brown), Dentists, 607 Exch Nat Bank Bldg.
Welsh, see also Walsh and Welch.
—Alfred E, driver C G Strang, rms The Clinton.
—Edward F (Howard & Welsh), res 241 N El Paso.
—James F, horseshoer Wm Hillis, res 839 E Cimarron. (Mrs May.)
—Julia M, res 241 N El Paso.
Welton John, miner Curtis Coal Mine, res 1111 Custer av. (Mrs Catherine.)
—John C, hlpr J C St John P & H Co, bds 1111 Custer av.
—Mildred M, stenog Pike's Peak Floral Co, bds 1111 Custer av.
WENBERG CARL J, Propr Antlers Turkish Baths, 14 E Bijou, res same, Tel Red 33. (See right bottom lines.)

Advertise Business to get More The Telegraph Brings Results

ARTIFICIAL ICE BEST COAL
EL PASO DISTILLED WATER
29 NORTH TEJON ST. PHONES 46 & 91
THE EL PASO ICE & COAL CO.



Pike's Peak

IS THE Dominant Attraction in Colorado. For information about the Trip enquire at any Railway Ticket Office.

ADVERTISE IN THE GAZETTE

MORE RESULTS - QUICKER RESULTS - BEST RESULTS

The Houston Lumber Co.

20 to 32 West Vermijo Ave.
TELEPHONE MAIN 102

Carries a Full Line of
BUILDERS' HARDWARE and BUILDING MATERIAL

618 WEN

R. L. POLK & CO'S. 1909

WES



Wendelken Martin F, salesman Puffer-Tucker Merc Co, res 1336 N Tejon. (Mrs Hattie.)

Wendt Wm, res 822 E Boulder. (Mrs Henrietta.)

Went G. O, mach C G Strang, rms 107 S Nevada av.

—Wm F, driver, rms 107 S Nevada av.

Wentz Mrs Ida M, bds 819 High.

Wenzel Hattie, student, bds 808 N Weber.

Werkhausen Mary M, res 414 Grant av (Colo City).

Werner, see also Warner.

—Frank L, moved to Denver.

—Lucille H, stenog Patton Realty Co, bds 714 N Corona.

Wernham George, coachman 1123 N Cascade av.

Wersant Peter, millman, res 309 N 8th (Colo City). (Mrs Eva.)

Wert Buchanan S jr, colr Colo Tel Co, res 117 N Nevada av.

Werts Laura L, bds 206 Main, Roswell.

Wertz, see also Wirtz.

—Martin, lab, bds 19 W Boulder.

Wertzberger Minnie, domestic 1419 N Tejon.

Wescott, see Westcott.

WESSELER & DEICHMANN, Deichmann & Douglas Successors, 111 N Tejon.

Wesson Hazel, student Colo Coll, bds 428 N Weber.

—Mrs Minnie P, moved to Denver.

—Willie L, stenog Reed Inv Co, bds 428 N Weber.

West Arthur A, emp C S & I Ry, res 607 S Sierra Madre. (Mrs Viola.)

—Carrie G (wid S Willard), res 1219 N Corona.

West Charles M, waiter N Y Rest, rms 104 E Huerfano.

—Clara A, violinist, bds 1219 N Corona.

—Colorado Springs Land Co, A G Sharp pres, E J Eaton, sec and treas, A J Lawton agt, 10 1/2 E Pike's Peak av.

—Edgar H, electr, bds 615 E Willamette av.

—Edgar J, carp, res 615 E Willamette av. (Mrs Ella.)

—Ethel M, student High School, bds 615 E Willamette av.

—Frank L, moved to Denver.

—Frank M, repr Zimmerman Supply Co, rms 117 1/2 S Tejon.

—George A, student Colo Coll, bds Hagerman Hall.

—Harland, student High School, bds 615 E Willamette av.

—Helen L, pianist, bds 1219 N Corona.

—Homer A, grocer, 638 Maple, res 630 E Willamette av. (Mrs Alverda L.)

—Laura M, grocer, 828 N Corona, rms 819 same.

—Lee, rms 117 1/2 S Tejon.

—Mrs Lizzie A, res 21 E Kiowa.

—Marion F, grocer, 502 W Huerfano, res same. (Mrs Mary S.)

—Marvin Q, grocer, 725 S Sierra Madre, res 121 W Las Animas. (Mrs Pearl W.)

—P C, rms 823 S Sahwatch.

—Robert E, emp Antlers Hotel.

WEST SIDE LIVERY & CITY Stock Yards, D B Snoufer Propr, Best of Turnouts, Single and Double at Low Rates, Careful Drivers, Fine Saddle Horses, 607 W Huerfano, Phone Main 2011 Up Town Office Elk Hotel, Tel Main 242.

—Wm H, grocer, 1721 S Cascade av, res 1712 S Tejon. (Mrs Margaret K.)

Westcott John, adjutant Salvation Army, res 235 N El Paso. (Mrs Bessie.)

Westcott Agnes L (wid Edward A), nurse Colo School for D & B.

H. A. SCURR,

REAL ESTATE AND LOANS
MONEY TO LOAN ON CHATTELS
NOTARY PUBLIC

TEL. BLACK 732

20 S. TEJON ST.

WES

Colorado Springs, Colorado City and Manitou Directory.

WES 619

Westcott Edlmer A, porter Bill Nye Rest, rms 12 E Huerfano.

Westenrider Joseph, lab, res 1643 Colorado av. (Mrs Clara.)

—Marion J, student, bds 1643 Colorado av.

Westerburg Edith, domestic 1205 N Cascade av.

—Minnie, maid 1329 Wood av.

Westerman Charles, hlpr C S & I Ry, res 130 E Kiowa. (Mrs Mae.)

—John W, painter C S & I Ry, res 222 N Wahsatch av. (Mrs Ollie H.)

WESTERN ADVERTISING AGENCY, H H Fawcett Mgr, 2 N Cascade av, Tel Main 1559.

—Association for Stellar Photography, F H Loud sec, n end Nob Hill.

Phone 1272 Sewing Machines Opposite Opera House
Sold, repaired, rented, crated. Needles, Oils and Repairs for all machines
THE NEXT MUSIC CO.

WESTERN REALTY CO (K M MacMillan Shelly McMillin), Real Estate, Loans, Insurance, Irrigated Lands and Business Chances, 25 E Kiowa, Tel Main 1174.

WESTERN SLOPE REALTY CO (G W and B N Perry), Real Estate, Rentals, Insurance, Fruit Lands a Specialty, 17 E Pike's Peak av, Tel Main 894. (See adv.)

If you want a FRUIT FARM, we have it for you

On the Western Slope and will give you a Warranty Deed for it
No Chances. No Contracts. Call on

Western Slope Realty Co.

17 E. Pike's Peak Avenue

ALL PRICES
EASY TERMS

ALL SIZE TRACTS Phone Main 894

Colorado Springs, Colo.

Western Building & Inv Co, A J Bendle pres, 405 Mining Exch Bldg.

—Enterprise (weekly), E P Booze, editor and pub, 114 E Cucharras.

—Lands & Irrigation Co, R J Bolles pres, 224 Hagerman Bldg.

WESTERN LAUNDRY THE, M B Mirsky Propr, We Give Satisfaction as We Cater to the Requirements of Each Individual Patron.

Rough Dry Cheaper and Better Than Home Methods, Office 11 W Huerfano, Phone Main 1995.

WESTERN PACKING CO, W H Lemmon Mgr, rear 15 E Huerfano, Tel Main 435.

—Real Estate & Securities Co, O H Shoup sec, 120 N Tejon.

WESTERN STATES SECURITIES Co, E C Sharer Sec, 402 Mining Exch Bldg.

—Sugar and Land Company, E C Sharer sec and treas, 402 Mining Exch Bldg.

WESTERN UNION TELEGRAPH & Cable Co, O L Michaels Mgr, 14 N Tejon, Tels Main 57 and 58, and 106 Canon av (Manitou), Tel Manitou 19.

Westman, see Woestman.

Weston Donald M, student Colo Coll, bds 1132 N Cascade av.

—Dorothy, res 1123 N Cascade av.

—Edward, waiter Cliff House, res 114 High (Manitou). (Mrs Lena.)

TUBERCULOSIS, BRONCHITIS, ASTHMA AND CATARRH

Are all successfully treated by the well known "Bensonizer" Treatment

"BENSONIZER" CURE

130 East Kiowa Street

THE GOWDY-SIMMONS PRINTING CO.

PRINTERS FROM

TYPE—COPPER PLATE—STEEL DIES

THE EL PASO ICE & COAL CO.
 ARTIFICIAL ICE BEST COAL
 EL PASO DISTILLED WATER
 29 NORTH TEJON ST. PHONES 46 & 91

MAILING LISTS --- Any Line --- Anywhere
 Address R. L. Polk & Co., Salt Lake City

ARTIFICIAL ICE BEST COAL
EL PASO DISTILLED WATER
EL PASO ICE & COAL CO.
 29 NORTH TEJON ST. PHONES 46 & 91

CHARLES GEISSLER Contractor & Builder
 Telephone Main 844 120 N. NEVADA AVE.
 The Lowest Jobbing Rates in Town

Tents and Awnings
House Tents a Specialty
 Lawn Awnings Hammocks
The Out West Tent & Awning Co.
 113 1/2 N. Tejon St. Phone 1261

Weston Mrs Louise, died Feb 18, '09, age 32.
 Westphalen Benjamin H, lab, res 90 Main (Colo City). (Mrs Emma.)
WET WASH LAUNDRY, New Method, Cheapest Washing on Earth for Families, No Bleaches nor Acids Used, Work Called for and Delivered Anywhere in Three Cities, Done in About 24 Hours, Richard J Butler Mgr, Rear 521 Colo av (Colo City), Tel West 19.
 Wetherald Elmer E, driver, res 221 Pawnee av (Manitou). (Mrs Jennie.)
 —George J, res 372 Manitou av (Manitou). (Mrs Carrie A.)
 Wetherby, see Weatherby.
 Witherell, see also Witherell.
 —James H, stereotyper Gazette, res 115 N Wahsatch av. (Mrs Josephine P.)
 —Wm A, student, bds 115 N Wahsatch av.
 Wetmore Mrs Caroline, bds 1128 Lincoln av (Colo City).
 Weymar Jacob R, barber, 30 E Bijou, rms 610 S Nevada av.
 —John A, barber J C Campbell, rms 610 S Nevada av.
 Whalen, see also Whelan.
 —Dennis J, blksmith Johnston & Schweikhardt, res Broadmoor. (Mrs Emma.)
 —Mrs Irene V, housekpr Bemis Hall, bds 1225 N Wahsatch av.
 —James, lab Manitou Mineral Springs Co.
 —John, clk C H Wyman, rms 306 N Cascade av.
 —John, ydman 1311 N Wahsatch av.

Whalen Wm C, blksmith, res 1513 S Nevada av. (Mrs Agnes L.)
 Whaley Gideon P, porter H C Thompson, rms 510 Colorado av (Colo City).
 —James, res 502 S Nevada av. (Mrs Martha.)
 Wharton Mrs Deborah, res 112 W Rio Grande.
 —Eleanor A, tchr Washington School, bds 14 McKinley pl.
 —Elmer, dispenser Robinson Drug Co, bds 327 E Pike's Peak av.
 —Jessie, student Colo Coll, bds 327 E Pike's Peak av.
 —John A, clk P O, res 824 E Cimarron. (Mrs Margaret.)
 —John J, tmstr, bds 112 W Rio Grande.
 —Marcia L (wid J C B), res 14 McKinley pl.
 —Mrs Mary J, furn rooms, 327 E Pike's Peak av.
 —Wm J, carp B E Mahoney, res 326 W Platte av. (Mrs Annie E.)
 Whealen, see Whalen and Whelan.
 Whedon Mrs Nellie E, res 111 N 14th.
 Wheatley Bertram T, organist, bds 215 E Monument.
 —Joseph, candymkr J A Clark.
 —Mrs Leah A, clk Albert Allen, bds 405 Jefferson (Colo City).
 Wheeldon John W, eng, res 927 Washington av (Colo City). (Mrs Bettie C.)
 Wheeler Charles E, clk W, F & Co Exp, bds 519 E Kiowa.
 —Charles N, contr, 14 S 18th, res same. (Mrs Lillian M.)
 —Emma, student Colo Coll, bds Montgomery Hall.
 —Mrs Fannie, rms 221 S Weber.
 —Friend P, contr, 211 N Wahsatch av, res same. (Mrs Lucy F.)
 —Hall (Manitou), 195 Manitou av.
 —Harriet R (wid Charles), res 519 E Kiowa.
 —John, emp The Delicatessen, rms 212 S Cascade av.
 —Jordan, eng A T & S F Ry, res 812 S Wahsatch av. (Mrs Jennie.)
 —Lena (wid Bernice O, rms 815 S Royer.

SPORTING GOODS
G. S. BARNES & SON PHONE MAIN 60
 111 E. PIKE'S PEAK AVE.

MUETH'S CANDIES, CAKES, ICE CREAM
 Where Quality is the First Consideration
 26 North Tejon Street.

WHE Colorado Springs, Colorado City and Manitou Directory. WHI 621

J. D. HILTBRAND
EDISON AND VICTOR
Talking Machines
 125 N. Tejon Tel. Main 913

Wheeler Robert, miner Danville Coal Mine, bds Curtis P O.
 —Rev Thomas S, pastor M E Church South, res 210 Cheyenne av. (Mrs Clara M.)
 —Wm E, eng, res 328 Victoria av. (Mrs Minnie.)
 —Wm F, appr, bds 519 E Bijou.
 —Wm M, res 214 E 2d, Ivywild. (Mrs Kate D.)
 —Wm R, florist, res 157 Deerpath av (Manitou). (Mrs Cora I.)
 Whelan, see also Whalen.
 —Mrs Anna, furn rooms, 331 S Nevada av.
 —Ella A, student High School, bds 1010 S Sierra Madre.
 —Frances, student Central Bus Coll, bds 331 S Nevada av.
 —John W, mach, res 1010 S Sierra Madre. (Mrs Sue.)
 —LeMoyné L, paperhngtr T S Bell, bds 16 N 5th (Colo City).
 Whinery Alice (wid Oliver J), bds 1723 Colorado av.
 —Hannah M, emp Elite Laundry, bds 1723 Colorado av.
 —Mahlon H, boilermrkr C M Ry, res 1723 Colorado av. (Mrs Lydia F.)
 Whipple George H, student Colo Coll, bds 930 N Weber.
 Whittaker, see also Whittaker.
 —Alice, student High School, bds 24 E Fontanero.
 —Blanche M, student Colo Coll, bds 1514 N Weber.
WHITAKER EDWARD E, Mgr Whitaker Shoe Co, res 1514 N Weber, Tel Main 1457.
 —Emma, student, bds 802 W Del Norte.
 —Ernest V, bds 1609 W Cheyenne rd. (Mrs Nora.)
 —Ethel B, bds 1514 N Weber.
WHITAKER EUGENE C F (Whittaker Printing Co), City Clerk, City Hall, Tel Main 10, res 728 N Wahsatch av, Tel Main 1776. (Mrs Daisy F.)
 —Guy W, clk Whittier Shoe Co, res 633 E Willamette av. (Mrs Nina.)
 —Margaret A (wid Edward W), res 317 E Cache la Poudre.
 —Minnie, bds 802 W Del Norte.

Whitaker Minnie, nurse 2220 N Cascade av.
 —Minnie M (wid Joseph W), res 802 W Del Norte.
 —Printing Co (Eugene C F Whitaker), 122 1/2 E Pike's Peak av.
WHITAKER SHOE CO, E E Whitaker Mgr, Full Line of Ladies' and Gents' Boots and Shoes, 132 N Tejon, Tel Main 566.
 Whitbeck, see also Witbeck.
 —Wm L, troubleman Colo Tel Co, res 805 N Corona. (Mrs Ella M.)
 Whitcomb Hubbard, bds 312 W Charras.
 —W A, steward Alta Vista Hotel, rms 29 N Pine.
 Whitercraft Wm E, clk Austin Bluffs Coal Mine, res same. (Mrs Anna K.)
 White, see also Whyte and Wight.
 —Mrs Bertha, res 112 N 5th (Colo City).
 —Charles E, lab, res 322 North Midland pl. (Mrs Bessie L.)
 —C Candace (wid Elmer J), baker Phelps Dining Room, bds 819 N Arcadia.
 —Dyson W, waiter, res 608 E Monument.
 —Edna, waiter Phelps Dining Room, rms 132 S Weber.
 —Edward, with People's Mission, bds 23 W Huerfano.
 —E B, carp, rms 130 N Nevada av.
 —E Oran, switchman, bds 548 E Moreno av.
 —George, res 262 Canon av (Manitou).
 —George W, millman Portland Mill, res 834 N Pine. (Mrs Minnie A.)
 —Grant, real est, res 215 E Del Norte. (Mrs Mary E.)
 —Mrs Hattie B (White & Darr), res 118 1/2 S Tejon.

COLLECTIONS
THE GILES Mercantile Agency
 WE GET THE MONEY, AND SO DO YOU
 Phone 461 308-309-310 Hagerman Bldg.

Phone Red 33 **ANTLERS TURKISH BATHS** 14 E. Bijou St.
CARL J. WENBERG, Graduate Masseuse and Medical Gymnast. The Swedish "LING" System
 ALL KINDS OF BATHS

THE EL PASO ICE & COAL CO.
 ARTIFICIAL ICE BEST COAL
 EL PASO DISTILLED WATER
 29 NORTH TEJON ST. PHONES 46 & 91

W. W. WILLIAMSON

REAL ESTATE, LOANS,
INSURANCE.

19 East Pike's Peak Avenue.

Phone 476

622 WHI

R. L. POLK & CO'S. 1909.

WHI

Somerset Club Coffee
 In Two lb. Tins—Sealed Try It
O. E. HEMENWAY
 116 S. TEJON ST.

White Helena C, student High School, bds 16 S Wahsatch av.
 —Henry B, tmstr Wandell & Lowe T & S Co, res 207 W Cimarron. (Mrs Christina J.)

—Horatio W, watchman, res 912 E San Miguel. (Mrs Bertha.)
 —James H, cond C S & I Ry, res 116 S Corona. (Mrs Tillie.)

WHITE JAMES T, Attorney-at-Law, Eastern Loans, 410-411 Colorado Bldg, Tel Main 1074, bds 1304 N El Paso.

—John E, phys, 5½ N Tejon, res Modern Woodmen Sanatorium. (Mrs Carrie H.)

—John H (Morse & White), res 16 S Wahsatch av. (Mrs Elizabeth H.)

—John H, miner, res 524 High. (Mrs Virginia L.)

—John R, died Apr 12, '08, age 59.

—Laura, waiter Phelps Dining Room.

WHITE LUTHER E, emp Sinton-Rustic Home Dairy Co, res 548 E Moreno av. (Mrs Ella M.)

—Mary A (wid Nathaniel G), res 432 E Platte av.

—Ralph R, emp C S Elec Co, res 415 E San Rafael. (Mrs Georgiana E.)

—Ronald S, bell boy Elks' Club, rms 608 E Monument.

—Roy, student, bds 215 E Del Norte.

—Sewing Machine Co, R J Pender Mgr, 11 E Bijou.

—Silas, foreman San Rafael Stables, rms 217 E San Rafael.

—Susan J (wid Thomas J), bds 218 N Corona.

—Thomas C, moved to Montrose, Colo.

—Wm H, photog, res 316 Main (Colo City). (Mrs Cora.)

White & Darr (Mrs H B White, Mrs S J Darr), boarding, 130 E Huerfano.

Whiteford Fred, millman Portland Mill, res 308 Cameron av. (Mrs Etta H.)

Whitehair Donald A, millman Golden Cycle Mill, bds 20 Pine, Glass-town.

Whitehead Albert P, agt Prudential Ins Co, res 100 Canon av (Manitou). (Mrs Gena.)

—Bramley, grocer and meats, 1216 N Nevada av, res same. (Mrs Ordelia J.)

—Clarence W, cigars, res 909 S Cascade av. (Mrs May C.)

—Clyde C, clk Bramley Whitehead, res 1806 N Nevada av. (Mrs Agnes H.)

—Forrest W, clk P O, res Stratton Park. (Mrs Geneva E.)

—George R, hlpr C M Ry, bds 418 Grant av (Colo City).

—Jesse O, clk Wills, Spackman & Kent, bds 2207 N Nevada av.

—Joseph S, comp El Paso County Democrat, res 2207 N Nevada av. (Mrs Angeline B.)

—Maude, bds 1216 N Nevada av.

—Nelle, bkpr Fairley Bros & Fairley Merc Co, bds 2207 N Nevada av.

—Thomas O, supt Rocky Mtn T & T Co, res 813 E Costilla. (Mrs Laura E.)

—Wm H, clk, bds 909 S Cascade av.

Whitehouse Howard D, assayer U S R & R Co, rms 312 N Cascade av.

—Mrs May (wid J J), bds Wing Settlement.

Whitenack Frankie H, clk, bds 325 E Huerfano.

—George A, asst eng Steamer Co No 1, res 325 E Huerfano. (Mrs Abigail F.)

Whitesell Lillie M (wid Henry P), res 1717 N Royer.

Whitford Mrs Jeanette, clk W C Hart, rms 103 Ruxton av (Manitou).

Whiting George S, hlpr C S & I Ry, res 939 S Conejos. (Mrs Minnie S.)

—Jacob C, res 7 Coronation (Colo City). (Mrs Emma.)

Ask for Original "Manitou" TABLE WATER
 and Ginger Champagne
 The Manitou
 Mineral Springs Co. Absolutely NATURAL AND PURE Beware of Substitutes

WHI

Colorado Springs, Colorado City and Manitou Directory.

WID 623

Whiting Lucy (wid Wallace C), res 919 S Baltic.

—Mrs Mary, cook, rms 607 Maple.

Whitley Della E, bds 734 E Kiowa.

—Edgar D, agt, bds 734 E Kiowa.

—George S, vet surg, 11 N Cascade av, res 734 E Kiowa. (Mrs Matilda.)

—Mattie A, student, bds 734 E Kiowa.

Whitlock George E, eng C M Ry, res 414 S Cascade av.

—Ogden, res rear 111 Cave av (Manitou).

Whitmarsh Edward R, propr Cascade Laundry, office 7 E Bijou, res 614 E Cache la Poudre.

—Elsie, student High School, bds 614 E Cache la Poudre.

Whitmore Mrs Alta M, waiter W G Eike, rms 517½ Colorado av (Colo City).

—Gwendolin, student High School, bds 1440 N Weber.

Whitney Ada I, moved to Los Angeles, Col.

—Earl R, student High School, bds 557 E Platte av.

—Emerson L (Whitney & Grimwood), res 1527 N Nevada av. (Mrs Anna J.)

—E Hal, student Colo Coll, bds 1527 N Nevada av.

—Frank L, mach C M Ry, res 1843 Washington av (Colo City). (Mrs Lula.)

—Gus A, miner Danville Coal Mine, res 819 N El Paso. (Mrs Laura M.)

—Miner A, clk Kaufman & Co, res 221 E Cucharas. (Mrs Lydia P.)

WHITNEY & GRIMWOOD (E L Whitney, A E Grimwood), Books Stationery, Art Goods, Curios, Pictures and Framing, 20 N Tejon, Tel Main 641.

Whitsel Minnie E (wid Wm), res 503 S Nevada av.

Whittaker, see also Whitaker.

—Chester, student Colo Coll, bds 87 N Cascade av.

—Josephus, waiter, Alamo Hotel, res 402 S Weber. (Mrs Allie M.)

For Cut Flowers call CRUMP
 Phone 500 511 E. Columbia

Whittenbeck Andrew, student, bds 1328 Monroe (Colo City).

—Jerome, repr C M Ry, res 1328 Monroe (Colo City). (Mrs Elizabeth W.)

Whittenberger Gladys M, student High School, bds 1911 N Tejon.

—John M, res 1911 N Tejon. (Mrs M Elizabeth.)

—Milton, student, bds 1911 N Tejon.

WHITTHORNE WASHINGTON C, Editor and Propr Labor News, 123 E Kiowa, Tel Main 782, res 27 N Prospect, Tel Main 2384. (Mrs Cecile M.) (See p 519.)

Whittier Mrs Anna V, res 214 Center.

—School, Jefferson nw cor 9th (Colo City).

Whittington Mrs Mina, dressmkr, 325 N Tejon, res same.

—Nellie M, clk Kaufman & Co, bds 325 N Tejon.

Whittle Beulah M, student Colo Coll, bds Bemis Hall.

—Mrs Lucy, res 18 S Weber.

Whittlesey Frank A, real est, 603 S 10th, Ivywild, res same. (Mrs Maude M.)

—Helen L (wid Rush W), bds 603 S 10th, Ivywild.

Whorton, see Wharton.

Whyte, see also White and Wight.

—Robert A, driver Crissey-Fowler Lbr Co, res 320 S Sahwatch.

Wiatt, see Wyatt.

Wickham Clyde L, salesman Friedline & Taggart, res rear 412 S Nevada av. (Mrs Clara M.)

—Mrs Edith, dressmkr, 212 E Costilla, res same.

Widener Mrs Ulysses V, moved to Kansas City, Mo.

Oregon Short Line
 For all Western and Northwestern Points
 (SEE PAGE 51)

B. BENTON

Show Case, Stair Building and
General Repair Work

116 Exchange Place Phone Red 233

MAILING LISTS ALL KINDS ALL SECTIONS

Address R. L. POLK & CO., Salt Lake City

Chris Pedersen

AGENT HILLYARD SECURITY
WINDOW FASTENERS
Rear 20 E. Bijou Tel. Main 1639

624 WID

R. L. POLK & CO'S. 1909

WIL

Widerfelt Edward, moved to Buena Vista, Colo.
 —Mrs Elizabeth, smstrs Wilbur Suit Co, res 1232 Colorado av.
 Wieber, see also Webber and Weber.
 —Charles B. blksmith, res 607 W Bijou. (Mrs Sophia C.)
 —Charles J. blksmith C M Ry, res 8 S 2d (Colo City).
 —Earl B, clk Phillips-Smith Drug Co, bds 607 W Bijou.
 —Frank W, mining, 30 Midland Blk, bds 8 S 2d (Colo City).
 —Helen A, bds 607 W Bijou.
 —Margaret A, bds 607 W Bijou.
 Wieder Elizabeth (wid Wm), bds 728 E Cimarron.
WIEDER WM K, Watchman Sinton-Rustic Home Dairy Co, res 728 E Cimarron. (Mrs Lizzie.)
 Wiedemann, see also Weideman.
 —Anna, bds 823 N Tejon.
 Wiedman Mrs Nancy, fitter J S Apuel S & C Co, bds 1027 Colorado av (Colo City).
 Wielpuetz Arthur, moved to Fornfelt, Mo.
 —Maximilian, moved to Fornfelt, Mo.
 Wieman Emma, prin Midland School, res 223 Lincoln av (Colo City).
 Wier, see Weir.
 Wiersteiner Conrad, res 2517 N Tejon. (Mrs Alma.)
 Wietor Adelia H, bds 528 W Bijou.
 —Louise (wid Michael), res 528 W Bijou.
 Wigger George W, res 202 S Wahsatch av. (Mrs Eliza.)
 —O Leslie, clk County Assessor, res 7 Colorado av (Colo City). (Mrs E May.)
 Wight, see also White and Whyte.
 —Arthur, res 124 E Cheyenne rd, (Mrs Carrie L.)
 —Clara, student Colo Coll, bds McGregor Hall.
 —F Elmer, tmstr, res 1811 Grant av. (Mrs Ida M.)
 —Ruth, student Colo Coll, bds McGregor Hall.
WILANDER ANTON W, Buttermkr Sinton-Rustic Home Dairy Co, rms 510 S El Paso. (Mrs Louise.)

Wilber John J, lab, res 1520 Colorado av. (Mrs Aura I.)
 Wilbur B H G, bds Alamo Hotel.
 —Mrs Ella, cook 1714 N Tejon.
 —Emma L, waiter Glen Eyrie.
 —Fred B, moved to Durango, Colo.
 —Jennie J (wid Simeon E), res 1018 E Boulder.
 —John M, blksmith, 501 W Huerfano, res same. (Mrs Elizabeth A.)
 —Matthew H, pres and treas Wilbur Suit Co, res 1806 N Tejon. (Mrs Edith R.)
WILBUR SUIT CO THE, M H Wilbur Pres and Treas, Women's Suits, Coats, Wraps, Furs, Millinery, Gloves, Muslin Underwear, Corsets, Hosiery, Furnishings and Fine Notions, 27 N Tejon, Tel Main 30.
 Wilcox, see also Willcox.
 —Rev Charles B, pastor First M E Church, res 423 N Nevada av.
 —Cora A, tchr Ivywild School, bds 423 N Nevada av.
 —Eduardo F, clk New Brunswick B & B Parlors, rms Hotel Kennebec.
 —Emma, opr, bds 9 Colorado av (Colo City).
 —George, tmstr, res 924 Market (Colo City). (Mrs Bertha.)
 —Harry P, millman Portland Mill, res 816 W Cucharrias. (Mrs Mary.)
 —James H, eng, res 420 Grant av (Colo City). (Mrs Nellie R.)
 —J DeWitt, rms 1230 N Tejon.
 —Stella M, bds 423 N Nevada av.
 —Wm O, emp U S R & R Co, res 904 Rosita av (Colo City). (Mrs Ella.)
 —Wm P, washer C M Ry, res 313 Hagerman (Colo City). (Mrs May.)
 —Wm W, emp U S R & R Co, bds 904 Rosita av (Colo City).
 Wild John, molder Hassell Iron Wks Co, res 723 S Cascade av. (Mrs Tena A.)
 Wilday Orval, blksmith A G Brimmer, res 120 Cheyenne av. (Mrs Jennie M.)

BURGESS FINE TEAS & COFFEES

112 North Tejon St.

WIL

Colorado Springs, Colorado City and Manitou Directory.

WIL 625

WILDER CHARLES T, V-Pres Colo Springs Gazette Co and Editor Colo Springs Gazette, 15 E Pike's Peak av, Tel Main 215, res 320 N Cascade av, Tel Main 2188. (Mrs Maude M.)
 —Edward, moved to Cripple Creek, Colo.
 —Marie L (wid Joseph W), furn rooms, 219 N Nevada av.
 Wildgrube Selma, domestic 1224 N Nevada av.
 Wildhaegen John O, res 940 E Cimarron. (Mrs Mary C.)
 Wildman Helen (wid Horatio), res 21 E Boulder.
 —Helen M, student, bds 21 E Boulder.
 —Horatio S, millman Portland Mill, bds 21 E Boulder.
WILES MRS CORA LEE, Mgr Standard Dress Cutting School, 119½ E Huerfano, Furnished Rooms, 12½ S Tejon, res same. (See p 560.)
 —Wm, cond C M Ry, res 12½ S Tejon. (Mrs Cora Lee.)
 Wiley, see also Wylie.
 —Mrs Ada, waiter Joyce Hotel, res 128 N Wahsatch av.
 —Alexander, auditor Antlers Hotel, res 128 E Cheyenne rd. (Mrs Roxie.)
 —Climer F, cond C M Ry, rms 119½ E Fountain.
 —Gertrude B, bds 801 E Boulder.
 —James E, painter, res 820 N Prospect. (Mrs May J.)
 —Nelle E, stenog Kinney & Kingsley, bds 605 E Columbia.
 —Oscar S, real est, res 605 E Columbia. (Mrs Carrie O.)
 Wilfley Donald D, teller Assurance S & L Assn, bds 421 E San Rafael.
 —Robert H, investments, 11 Chamber of Commerce Bldg, res 421 E San Rafael.
 Wilhelm Dora, domestic 1414 N Tejon.
 Wilhelmi George A, shoemkr Vorhes Shoe Co, res 811 N Corona. (Mrs I Belle.)

THE ANTLERS HOTEL

Thoroughly Fireproof Throughout
EVERY MODERN CONVENIENCE
BANQUETS AND BALLS A SPECIALTY
BEST RESTAURANT IN CITY

Wilhite Albert A, cementwkr, res rear 627 N Wahsatch av. (Mrs Edith J.)
 —Courtland G, carp E G Paster, res 607 N Wahsatch av. (Mrs Eva L.)
 Wilkerson Bertha, smstrs, bds 114 S Conejos.
 —Emma J, rms 138 Washington av (Manitou).
 Wilkey Aaron, watchman, res 217 E 2d, Ivywild. (Mrs Rosa R.)
 —Joseph W, cond, res 544 E Bijou. (Mrs Addie B.)
 Wilkins Mrs Azuba J, smstrs Kaufman & Co, res 26 S Nevada av.
 —Wm C, well driller, res 216 N Spruce. (Mrs Celestial E.)
 Wilklow George W, caretkr W T De Forest, res same. (Mrs Eugenia K.)
 —S Jennie, bds G W Wilklows.
 Wilks Edward, wiper C M Ry, bds 15 Calvert av, Glasstown.
 —James J, res nr Palmer boul 2 miles ne of P O. (Mrs Ellen.)
 —James J jr, bds James J Wilks.
 —Lena, bds 15 Calvert av, Glasstown.
 Willard James S, furn rooms, 221 N Cascade av. (Mrs Malinda J.)
 —Mark, student Colo Coll, bds 221 N Cascade av.
 Willcox, see also Wilcox.
 —Orlando B, moved to Denver.
 Willett Wm T, lab, res 906 Jackson (Colo City). (Mrs Ada.)
 Willey Mary G, rms 720 N Weber.
 Williamite Church, 832 W Bijou.
 Williams Abraham, lab, res 730 S Weber. (Mrs America.)
 —Ada (wid Willis), res 319 S Wahsatch.

PURE DRUGS
QUICK SERVICE
PROMPT PHARMACY
Tel. Main 1770 S. W. Cor. Cascade Ave. and Huerfano

THE EL PASO ICE & COAL CO.
ARTIFICIAL ICE BEST COAL
EL PASO DISTILLED WATER
29 NORTH TEJON ST. PHONES 46 & 91

FOR HIGH-GRADE SUPPLIES GO TO THE
Colorado Springs Motor Car Co.
13 NORTH CASCADE AVE. PHONE MAIN 2214

R. B. Harper Real Estate, Houses
for Rent, Money to Loan
16 S. Tejon Tel. Main 1274

COLO. MINERAL WATER CO.

J. R. BALLARD, Propr.
Telephone 583

Distributors of All Mineral Waters
FOR GOOD HEALTH, DRINK WATERS THAT ARE PURE

626 WIL

R. L. POLK & CO'S. 1909

WIL

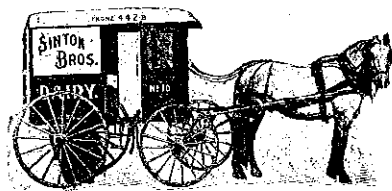

Williams Amanda M, bkpr Russell Gates Merc Co, bds 409 N Tejon.
—Andrew, hlpr, bds 742 Harrison pl.
WILLIAMS ARTHUR B (A B Williams & Co), res 222 E San Miguel, Tel Main 1500. (Mrs Helen R.)

WILLIAMS ARTHUR C, Sec and Treas St John Bros Plumbing Co, res 824 E Kiowa, Tel Main 1554.

—Arthur L, lab, res 322 E Fountain. (Mrs Mabel.)

—Augusta S, stenog C S & I Ry, bds 17 N Spruce.

WILLIAMS A B & CO (A B Williams, J H Wilson), Real Estate, Loans and Insurance, 113 1/2 N Tejon, Tel Main 1260. (See right top lines.)

—A V, bds Union Printers' Home.

—Barney L, porter Driving Club, res 614 S Weber. (Mrs Geneva.)

—Benjamin D, lab, bds Papeton.

—Benjamin F, gen agt frt dept A T & S F Ry, res 701 N Tejon.

Williams Bertha (wid Joseph C), laund Glen Eyrie, bds 815 E la Poudre.

—Bessie E, stenog H G Armstrong & Son, bds 417 N Corona.

—Cari T, engraver Pike's Peak Cut E Engr Co, res 639 N Royer.

—Charles A, eng A T & S F Ry, res 524 E Huerfano.

—Charles A, lab, res 620 E Dale. Mrs Mary E.)

—Charles S, hlpr W, F & Co Exp, res 519 E Pike's Peak av.

—Chauncey E, motorman C S & I Ry, res 426 S Cascade av. (Mrs Tanzie.)

—Christopher C, res 316 N Nevada av. (Mrs Emily A.)

—Clarence G, fireman, res 321 N Sheridan av.

—Clidia, maid 514 N Cascade av.

—David, student Colo School for D & B.

—Mrs Emily A, smstrs Mrs K T Kinsman, res 316 N Nevada av.

—Mrs Emma, maid Park Hotel.

—Eugene G, porter, rms 315 E Costilla.

—Florence M, bds 1621 N Corona.

—Frank, died Oct 25, '08, age 60.

—Fred O, coachman, bds 325 W Monument.

—Geneva A, student Central Bus Coll, bds 417 N Corona.

—George, washer W H Buhr, res 536 W Pike's Peak av.

A. B. WILLIAMS

J. H. WILSON

A. B. WILLIAMS & CO.

REAL ESTATE
LOANS and INSURANCE

Telephone Main 1260

113 1/2 NORTH TEJON STREET

Colorado Springs, Colo.

THE A. A. GAEBEL ENGRAVING CO.
MAKERS OF GOOD CUTS ONLY FOR PRINTING PURPOSES
PUEBLO, COLORADO.
PHONE UNION 7612
412 1/2 SANTA FE AVE.

Huffman's
EVERYTHING FOR EVERYBODY

WIL

Colorado Springs, Colorado City and Manitou Directory.

WIL

627

Williams George A, clk Morse & White, res 2015 N Weber. (Mrs Helen.)

—Rev Gustav P, pastor Swedish Evangelical Church, bds 415 W Bijou.

—G W, lab C M Ry.

—Harold E, tmstr, bds 1621 N Corona.

—Harry W, ydman 1710 N Cascade av.

—Helen, bds 1609 W Cheyenne rd.

—Mrs Henrietta, res 428 Lincoln av (Colo City).

—Henry F, lab, rms 937 S Sierra Madre.

—Hiram O, bds 233 N Franklin.

—Hiram R, dog breeder, res 1224 N El Paso. (Mrs Ada L.)

—H Catherine, stenog Harris & Price, bds 125 W Mill.

—Rev Ira D, res 428 S Conejos. (Mrs May.)

—Ida M, bds 417 N Corona.

—James H, furn rooms, 123 S Nevada av, res 544 E Bijou.

—Jay S, carp, res 125 W Mill. (Mrs Martha.)

—John, res 1621 N Corona. (Mrs Lydia B.)

—John, engraver, rms 130 N Nevada av.

—John F, eng, bds 331 Colorado av (Colo City). (Mrs Ada.)

—John H, millman Golden Cycle Mill, res 1646 Hayes. (Mrs Margaret.)

—Joseph E, driver Union Ice & Coal Co, res 38 N Chestnut. (Mrs Mammie.)

—Joseph G, moved to Denver.

—Josiah C, lab, rms 320 S Institute. (Mrs Dora E.)

—Kenneth E, bkpr St John Bros Plumbing Co, res 107 N Prospect. (Mrs Kittie B.)

—Mrs Lonie, bds 1027 Colorado av (Colo City).

—Mrs Martha C, res 417 N Corona.

—Mrs Mary E, died Mar 16, '09, age 41.

—Mary H (wid Charles M), res 712 N Nevada av.

—Mary J (wid Wm R), res 709 S Tejon.

—Mrs Mary T, died Apr 15, '08, age 50.

All That's Good in Men's Furnishings

Phone Main 467

Phone 1034
Ford Electric Co.
7 1/2 S. CASCADE AVE.
We Repair Motors, Elevators, Lights, Telephones, Bells and Anything Electrical or Mechanical

Williams Miles E, driver J S Hunter, bds 417 N Corona.

—Minerva (wid Henry), rms 529, E Cimarron.

—Mittie, domestic 1335 N Nevada av.

—Nancy (wid Allen), res 331 E Cimarron.

—O B, bds Union Printers' Home.

—Paul T, emp Golden Cycle Mill, bds 824 E Kiowa.

—Mrs Pearl, bds Curtis P O.

—Perry C, rms 446 E Pike's Peak av.

—Phoebe (wid Owen B), res 17 N Spruce.

—Rebecca, smstrs, res 216 Victoria av.

—Robert R, miner Patterson Coal Mine, res Papeton. (Mrs Margaret.)

—Rowena M, student High School, bds 222 E San Miguel.

—Roy E, emp Curtis Coal Mine, bds 1621 N Corona.

—Mrs Sallie A, res 222 Willow.

—Samuel, lab, bds Arlington House (Colo City).

—Solomon B, painter, res 919 W Cimarron. (Mrs Mary M.)

—Walter S, driver L M Hunt Grain Co, res 217 S Corona. (Mrs Rachel.)

—Wm M, wheeler Benn Brewer Brick Co, res 408 Howbert (Colo City). (Mrs Mary A.)

—Wm R, student Colo Coll, bds 930 N Weber.

WILLIAMS WILLIAM W, Physician, Hours by Appointment, Office and Res 1414 Wood av, Tel Main 1035. (Mrs Louise S.)

—Winifred S, stenog, bds 17 N Spruce.

20 P. O. Building

CITY PROPERTY FOR SALE OR RENT

Phone Main 1452

F. W. COAKLEY

PAPER
THE HYDE PAPER CO.



THAT'S ALL
BUT ALL KINDS
100-102 S. Victoria Ave. Pueblo, Colo.

ENTERPRISE FURNITURE CO.

UPHOLSTERING, REPAIRING AND FINISHING 129-131 E. HUERFANO ST. PHONE MAIN 1264

628 WIL

R. L. POLK & CO'S. 1909

WIL

GREWELL & CONWAY COAL CO.

Office Phone Main 1271
Yard Phone Main 2140
110 N. Tejon St. 326 W Huerfano St.

Williamson Albert A, emp Newton Lbr & Mfg Co, res 1727 Grant av. (Mrs Myra.)

—Bethuel P, farmer, res 1026 Monroe (Colo City). (Mrs Okalia M.)

—Butler, sec Cheyenne Mtn Country Club, res 2 E Boulder.

—Daniel H, res 321 E Rio Grande.

—David C, tmstr, res 803 N El Paso. (Mrs Cynthia A.)

—George A, trav agt Colo Packing & P Co, res 323 Portland av. (Mrs Della M.)

—Howard, miner Pike View Coal Mine, res Pike View. (Mrs Alie.)

—James S, trav agt, res 1621 Colorado av. (Mrs LaBelle.)

WILLIAMSON WM WOODS, Real Estate, Loans and Insurance, Director Colo Realty Dealers Assn, Colo Springs Mining Stock Assn, 19 E Pike's Peak av, Tel Main 476, res 1625 S Nevada av, Ivywild, Tel Main 608. (Mrs Jeanette McLean.) (See left top lines.)

Williamsville Slope Coal Mine, Pike's Peak Fuel Co lessees, nr C & S Ry 4 miles n of P O.

Phone Main 476

Residence, Main 608

W. W. WILLIAMSON



REAL ESTATE
INSURANCE, LOANS, CONVEYANCING

President, Colorado Realty Dealers Association. Vice-President, Colorado Springs Real Estate Association. Director, Colorado Springs Mining Stock Association.

Rentals and Care of Property a Specialty
19 EAST PIKE'S PEAK AVE. COLORADO SPRINGS, COLO.

CASCADE AUTO AND SUPPLY CO. HIGH-GRADE TOURING CARS FOR RENT.

115 North Cascade Ave. Phone Main 56

Williar Walter K, clk Morse & White, res 1612 Del Norte ct. (Mrs Emma.)

Williard Building, 525 Colorado av (Colo City).

Willis Mrs Adelia A, rms 136 Navajo av (Manitou).

—Albert, driver, bds 107 W Cucharas.

—Bartley, lawnmkr, res 617½ N Wahsatch av. (Mrs Anna L.)

—Bessie, domestic 1440 N Nevada av.

—Edward, clk J H Campbell, res 1204 Blanco. (Mrs Mary E.)

—Frances M (wid Willet R), res 416 E San Miguel.

—Ira, millman, rms 1308 W Vermijo av.

—Margaret, domestic 1440 N Nevada av.

—Marion L, driver Hose Co No 3, res 112 S 10th. (Mrs Emily M.)

—Richard, res 1016 W Cheyenne rd. (Mrs Elizabeth.)

—Rosabelle, tchr Washington School, bds 416 E San Miguel.

WILLIS WILLET R, Davenport and Treacy Pianos and Player Pianos, Victor Talking Machines and Records, 17 E Pike's Peak av, Tel Main 894, res 308 E San Miguel. (Mrs Annie Clough.)

Williston Wm H, died Apr 30, '08, age 56.

Willow Park, see Monument Valley Park.

WILLS HENRY LeB (Wills, Spackman & Kent), res 1435 N Cascade av, Tel Main 752. (Mrs Caroline B.)

A. B. WILLIAMS

J. H. WILSON

A. B. WILLIAMS & CO.—REAL ESTATE

113½ N. Tejon St. Tel. Main 1260 LOANS, INSURANCE

WIL

Colorado Springs, Colorado City and Manitou Directory.

WIL 629

Wills John M, painter C M Ry, res 914 Lincoln av (Colo City). (Mrs Lulu M.)

WILLS, SPACKMAN & KENT, Successor to Henry LeB Wills & Co (Henry LeB Wills, Ellis L Spackman, Edward W Kent), Real Estate, Loans and Insurance, Out West Bldg, Tel Main 350. (See back cover.)

—M Louise, student High School, bds 228 E St Vrain.

Wilson Eva B, student Colo Coll, bds 228 E St Vrain.

—Joseph W, rancher, res 228 E St Vrain. (Mrs Effie B.)

GOLD FISH

Globes, Aquariums and Supplies
A complete stock
THE OWL DRUG CO.

WILSON ALLEN C, Coml Frt Agt D & R G R R, res 16 Center, Ivywild, Tel Main 1543. (Mrs Frances W.)

WILLS, SPACKMAN & KENT



REAL ESTATE, MORTGAGES
AND INSURANCE

Out West Building

Established (with the town) 1871 Colorado Springs, Colo.

Wilmont Wm, cook Thornton & Fields.

Wilmore Carrie E, tchr Washington School, bds 810 W Pike's Peak av.

Wilsey Frank, expman, res 708 N Corona. (Mrs Sophia.)

Wilson, see also Willson.

—Mrs Agnes, died Jan 30, '09, age 53.

WILSON ALBERT M, Mayor of Manitou, Dry Goods, Groceries, Meats and Everything to Eat, 108 Canon av (Manitou), res 110 same, Tel Manitou 6.

—Alexander, printer, res 1031 N Corona.

—Alexander jr, clk P O, res 1031 N Corona.

—Alice W, clk Kaufman & Co, bds 14 Lincoln av (Colo City).

Wilson Amy (wid Charles H), res 811 W Pike's Peak av.

—Mrs Anna, furn rooms, 530½ Colorado av (Colo City).

—Augustus W, cigarmkr, res 736 N Pine (Mrs Mamie L.)

—Bessie K, bds 736 N Pine.

—Bryant H, emp Golden Cycle Mill, res 505 Plateau av (Colo City). (Mrs Amelia C.)

—Charles C, rms New Elk Hotel.

—Charles H, rancher, res nr County Poor Farm.

—Charlotte T (wid Nathaniel), res 205 Cheyenne av.

—Claire M, student High School, bds 832 E Costilla.

—Clyde, paperhng, bds 431 S Cascade av.

—Cyrus H, mach Portland Mill, res 123 S Cascade av.

OTIS
ELEVATORS

Manufactured by OTIS ELEVATOR COMPANY
Denver Office, Opera House Block

"The Name a Guarantee of Quality"

San Luis Valley Irrigated Land Sellers HAIGLER REALTY CO.

OFFICES 1-2-3-6-8 BARNES BLDG. 115½ E. PIKE'S PEAK AVENUE

Prescriptions called
for and delivered **The Robinson Drug Co.**
Telephone Main 4

630 WIL

R. L. POLK & CO'S. 1909

WIL

KENTUCKY STABLES

**SADDLE HORSES
AND DIVIDED SKIRTS
FOR LADIES**

121 E. Bijou St. Phone 568

Wilson David E, student, bds 844 E Willamette av.

—Don E, jeweler, bds 430 S Nevada av.

—Edgar B, clk J E Hiestand, res upper end Ruxton av (Manitou). (Mrs Elizabeth.)

WILSON EDGAR J (The Poultry Man), Rhode Island Reds, Plymouth Rocks and White Wyandottes, Stock for Sale at all Times, 1301-1307 S Tejon, res same, Tel Black 791. (Mrs Carrie S.)

—Edna M, bds 920 Colorado av (Colo City).

—Edward F, wrapper J S Appel S & C Co.

—Edward G, bds 1420 S Nevada av. (Mrs Emma.)

—Edward J, foreman, res 415 Beacon, Roswell. (Mrs Elizabeth.)

—Edwin B, clk, bds 832 E Costilla.

—Eliza J (wid Calas L), res 704 N Walnut.

—Elsie M, student Central Bus Coll, bds 832 E Costilla.

—Etta C (wid Daniel Z), res 844 E Willamette av.

—Eugenie W, clk, bds 1911 N Tejon.

—Eunice B, bds 329 Grant av (Colo City).

—Frank, janitor Colo Conference D Hospital.

—Fred, student, bds 723 E Dale.

—George, mason, res 25 N El Paso. (Mrs Agnes.)

—George, student High School, bds 1116 N Wahsatch av.

—George L, musician Crystal Theatre, rms The St Charles.

Wilson George Y, dentist, 309 N Tejon, res 1702 N Nevada av. (Mrs Alice F.)

—Grace, student High School, bds 704 N Walnut.

—Grace H, student Colo Coll, bds McGregor Hall.

—Grant, pressman Public Opinion, bds 308 N Chestnut.

—Gustave B, blksmith, res 1820 N Chestnut. (Mrs Matilda.)

—Harley, bkpr Baca Grant Dev Co, rms 327 E Bijou.

—Harold B, lab, res 330 W Platte av. (Mrs Eleanor M.)

—Harvey H, tmstr, bds 505 Plateau av (Colo City).

—Hazel Pearl, rms 1812 Colorado av.

—Mrs Helen, bds 623½ N Wahsatch av.

—Henry, gardener, 1116 N Wahsatch av, res same. (Mrs Anna.)

—Henry A, salesman Charles Bilz, res 219 Cheyenne av. (Mrs Georgia B.)

—Henry C, carp, res 1505 N Corona. (Mrs Melinda.)

—Henry E, rms 148 Midland av (Manitou).

—James E, lab, bds 517 Ehrich (Colo City). (Mrs Dora.)

—James J, student, rms 817 N Cascade av.

—James L, clk Ry Mail Service, res 1127 N Cedar.

—James R, local mgr Alaska Inv & Dev Co, bds Antlers Hotel.

—James S, foreman, res 329 Grant av (Colo City). (Mrs Mary.)

—Rev James S, pastor First United Presbyterian Church, res 125 S Weber. (Mrs Margaret A.)

—James W, carp, bds 512 N 4th (Colo City).

—Jennie, cook 1206 N Cascade av.

—John, bds 704 N Walnut.

—John, ydman Acacia Hotel.

—John B, lab, res 517 Ehrich (Colo City). (Mrs Mary J.)

—John D, mach U S R & R Co, bds 14 Lincoln av (Colo City).

WILSON JOHN H (A B Williams & Co), res 8 Cheyenne boul, Tel Main 1827. (Mrs Leota J.)

E. G. PASTER Contractor and Builder

SHOP 4 EAST KIOWA

Residence Phone 967

Phone 801

WIL

Colorado Springs, Colorado City and Manitou Directory.

WIL

631

Wilson John H, carp, res 410 S Prospect. (Mrs Ida B.)

—John L, comp Public Opinion, bds 308 N Chestnut.

—John M, lab, res 333 W Costilla. (Mrs Permelia A.)

—John S, carp, res 907 E Cucharras. (Mrs Bessie L.)

WILSON JOHN W (Public Opinion Ptg Co), res 308 N Chestnut. (Mrs Maggie.)

—Joseph, res 715 S Tejon. (Mrs Lillian.)

—Joseph, lab, res 206 Philadelphia av. (Mrs Rose.)

—Joseph M, clk Out West P & S Co, bds 844 E Willamette av.

—Joseph M, farmer, res 231 N Prospect. (Mrs Martha A.)

—Lee T, bell boy Alamo Hotel, rms 722 S Wahsatch av.

—Mrs Lillie W, propr The Halcyon, furn rooms, 320 N Tejon.

—Lulu E (wid James H), res 832 E Costilla.

—Mrs Lydia A, died Feb 5, '09, age 65.

—Mabel E, student Colo Coll, bds McGregor Hall.

—Madaline, rms 628½ Colorado av (Colo City).

—Mrs Mamie A, dressmkr, 312 N Tejon, res same.

—Mrs Martha, died May 7, '08, age 45.

—Martha A, died Nov 16, '08, age 58.

—Mrs Martha L, res 1332 N Franklin.

WILSON MARY B, clk Sinton-Rustic Home Dairy Co, bds rear 832 E Costilla.

—Mrs Mattie E, died Mar 15, '09, age 36.

—Minne, stenog Colo Inv & Realty Co, 7 N Tejon.

—M J, houseman 730 N Cascade av.

—Napoleon, res 430 S Nevada av.

—Mrs Nellie V, printer, res 1011 E Cimarron.

—Nora, tchr, bds 8 Cheyenne boul.

—Ohmer V, rms 311 E Bijou.

—Orestes, farmer, bds 231 N Prospect.

—Orpha, tchr Ivywild School, bds 1820 Cheyenne rd.

A. B. Hutchinson J. L. Columbia
MANITOU LIVERY AND TRANSFER CO.
Manitou, Colo.
OFFICE 225 Manitou Avenue Phone Manitou 9
STABLE 111 Manitou Avenue Phone Manitou 4

Wilson Mrs Patience L, tailor Michael Behrman, rms 817 E Huerfano.

—Rae D (wid Samuel H), bds 1215 N Nevada av.

—Richard B, painter, res 1638 Grant av. (Mrs Mary A.)

—Richard L, agt, res 1322 Washington av. (Mrs Mary E.)

—Robert, lab, bds rear 223 Crescent av.

—Robert A, driver, res 211 Pawnee av (Manitou). (Mrs Ella F.)

—Robert B, painter Hedrick W P & P Co, res 1638 Grant av.

—Robert E (Public Opinion Ptg Co), res 517 W Bijou. (Mrs Elva M.)

—Rowland L, clk John Ferguson, bds 1031 N Corona.

—Roy L, student High School, bds 704 N Walnut.

—Roy R, carrier P O, res 426 W Platte av. (Mrs Maude E.)

—Samuel S, sweeper C M Ry, res 417 Washington av (Colo City).

—Sarah E (wid Richard B), res rear 832 E Costilla.

—Theodore, lab, bds 920 Colorado av (Colo City).

—Thomas, student High School, bds 1031 N Corona.

—Thomas E, rancher, res sw of County Poor Farm.

—Wallace E, lab, bds 329 Grant av (Colo City).

—Wallie J, miller, res 920 Colorado av (Colo City). (Mrs Dora E.)

—Wm H, live stock, res 717 W Cucharras. (Mrs Kittie L.)

—Wm L, res 25 Ramona av, Ivywild. (Mrs Priscilla.)

—Wm M, res 15 E Fontanero. (Mrs Eleanor C.)

—Wm M, porter, res 737 N Pine. (Mrs Willie.)

Oregon Short Line
For all Western and Northwestern Points
(SEE PAGE 5)

THE HANCOCK - LOVE MERCANTILE AGENCY

Credit Ratings, Mercantile Reports, Collections and Adjustments.

Managers Credit Dep't

5 El Paso Bank Bldg.

RETAIL GROCERS' & BUTCHERS' ASS'N

Tel. Main 1194

Automobile Repairing

Autogenous Welding — Guaranteed Perfection
DONE ONLY BY

Frank F. Bumstead & Co.

Rear Out West Building

THE EL PASO ICE & COAL CO.
 ARTIFICIAL ICE BEST COAL
 EL PASO DISTILLED WATER
 29 NORTH TEJON ST. PHONES 46 & 91

Barnes-Stephens Plumbing & Heating Co. 206 N. Tejon St

632 WIL R. L. POLK & CO'S. 1909 WIN

LIST YOUR PROPERTY WITH US
The Moyer Realty Co.
 208 DeGraff Building

Wilson Wm P, moved to Los Angeles, Cal.
 —Wm T, clk P. O, res 1031 N Corona.
 Wimsatt Mrs Lou E, bds 612 El Paso boul (Colo City).
 Winans Alice E (wid Charles), res 316 W St Vrain.
 —Hazel B, folder Gowdy-Simmons Ptg Co, bds 316 W St Vrain.
 —Walter, student, bds 316 W St Vrain.
 Winchell Cora, domestic Alta Vista Hotel.
 Winchester Fannie (wid Charles A), bds 944 N Walnut.
 —Frank (Winchester & Bitler), res 1020 S Sierra Madre. (Mrs Maude.)
 —Wm F, tmstr, res 310 Washington av (Colo City). (Mrs Alice M.)
WINCHESTER & BITLER (Frank Winchester, Arlie Bitler), Restaurant and Bakery, An Up-to-Date Dining Room for Ladies and Gentlemen, Cooking and Service First Class, Baggage Checked Free, 124 E Pike's Peak av.
 Windle J Clyde, repr Colo Auto & Supply Co, res 122 N Spruce. (Mrs Nellie M.)
 Windsor Joseph A, lab U S R & R Co, res 1706 Colorado av. (Mrs Catherine.)
 Winegard Ernest O, eng, rms 24 W Rio Grande.
 Wineman Margaret E (wid Sylvanus), res 1804 N Tejon.
 —Mary A, bds 1804 N Tejon.
 Winemiller John C, tchr Colo School for D & B.
 Winer Mrs Nellie, moved to Chicago, Ill.

Winfield Christina, student Central Bus Coll, bds 23 E Boulder.
 —Emily J, moved to Renfrow, Okla.
 Wing Archibald J, carp U S R & R Co, res 917 Lincoln av (Colo City).
 —Fat, curios, 110 Ruxton av (Manitou), res same.
 —George Clark, foreman Crissey-Fowler Lbr Co, res 21 Mt Washington av, Ivywild. (Mrs Stella E.)
WING H K, Attorney-at-Law and Notary Public, 7 Midland Bldg, Tel Black 231, bds 23 Mt Washington av, Ivywild.
 —John T, gardener, res 23 Mt Washington av, Ivywild. (Mrs Eunice S.)
 —Mary A, bds 1 Oak av, Broadmoor.
 —Settlement, Mrs Margaret Kinney matron, Stratton Park.
 Winegar Albert Z, driver, res sw of Stratton Park.
 —Anna, domestic 619 N Weber.
 —Olive, domestic 805 N Tejon.
 —Solomon P, driver Sanitary Dairy Co, res 519 W Bijou. (Mrs Cora C.)
 Wingfield Annie H, student, bds 419 S Cedar.
 —Charles W, carp, res 419 S Cedar.
 Winkenwerder Hugo A, tchr Colo Coll, rms 232 E Willamette av.
 Winkler C Olive, music tchr, 111 E St Vrain, res same.
 —Othneil A, clk Giddings Bros, res 111 E St Vrain. (Mrs Mary.)
 —Walter L (Walter L Winkler Realty Co), res 120 E Del Norte. (Mrs Nella H.)
WINKLER WALTER L REALTY Co (W L Winkler), Real Estate, Loans and Insurance, 37-38-39 First Nat Bank Bldg, Tel Main 701.
 Winn, sec also Wynn.
 —Laurea E, student High School, bds 215 E Monument.
 —Thomas E, student, bds 215 E Monument.
 —Thomas M, res 215 E Monument. (Mrs Anna M.)

WIN Colorado Springs, Colorado City and Manitou Directory. WIT 633

W. I. LUCAS
GUNS, PISTOLS,
FISHING TACKLE
 119 N. Tejon Phone Main 900

Winne Mrs Elizabeth, res 227 Main, Roswell.
 —Peter C, res 104 N Park pl. (Mrs Maria E.)
 Winslow Egbert W, frt agt C M Ry, res 308 E Monument. (Mrs Nellie M.)
 Mrs Ernestine M, bds 310 Beacon, Roswell.
WINSLOW KATE D (wid Harrison), Newly Furnished Rooms, Modern, Centrally Located, Select Neighborhood, 516 N Tejon.
 Winston Mrs Helen, bds 605 W Pike's Peak av.
 —Lloyd R, watchmkr, bds 2025 N Nevada av.
 —Minnie C, res 2025 N Nevada av.
 Winter Mrs Eleanor M, janitor, res 561 E Platte av.
 —Elizabeth, bds 1609 W Cheyenne rd.
 —Eva L, student, bds 1511 N Tejon.
 —E John, lab, res 561 E Platte av. (Mrs Eleanor M.)
 —James, plasterer, res 220 Willow. (Mrs Mary H.)
 —Rhoda H, student, bds 220 Willow.
 —Stattie A, bds 1511 N Tejon.
 —Wm M, v-pres Cheyenne Burro & Carriage Co, res 1511 N Tejon. (Mrs Laura J.)
 Winterburn Samuel M, contr, 1616 Colorado av, res same. (Mrs Margaret.)
 Winternitz David H, student High School (Colo City), bds 319 Colorado av (Colo City).
 —Elizabeth, student High School (Colo City), bds 319 Colorado av (Colo City).
 —Isaac A, died July 3, '08, age 46.
 —Nellie A (wid Isaac A), res 319 Colorado av (Colo City).
 Winters Anna, nurse Glockner Sanitarium.
 —Mrs Elizabeth, res rear 515 E Boulder.
 —Ida M, laund, res 115 1/2 E Costilla.
 —John, rms 27 W Bijou.
 —Lee L, driver, bds 25 Lincoln av (Colo City).

WINTZ WM M, Mgr Colo Leather Goods Co, 1 E Pike's Peak av, Tel Main 2296, res 817 N Tejon. (See p 166.)
 Winzel Hattie, student Central Bus Coll, bds 809 Colorado av.
 Wirick Sheridan D, real est, 507 1/2 Colorado av (Colo City), res 217 Jackson (Colo City). (Mrs Cora B.)
 —Robert L, clk Out West P & S Co, res 1110 E Moreno av.
 Wirtz Emil J, res 227 N Arcadia.
 Wise Arthur B, repr A T & S F Ry, res 211 S El Paso. (Mrs Ethel.)
 —Clara I (wid Edgar C), res 606 S Nevada av.
 —Wm H, res 319 E Bijou. (Mrs Mary J.)
 Wiseman, see also Weisman.
 —Grover, carp, bds 723 Monroe (Colo City).
 Wiss George L, clk, rms 1611 N Royer.
 Wister George W, miner, res 230 Grant av (Colo City).
 —Harry H (Wister Plumbing Co), res 302 Grant av (Colo City). (Mrs Mary V.)
WISTER PLUMBING CO (H H Wister), Modern Sanitary Plumbing, Steam and Hot Water Heating, 104 N Spruce, Tel Black 381, res Tels Blue 541 and Home 26.
 Witbeck, see also Whitbeck.
 —Alma (wid John W), res 2216 N Nevada av.
 —Fannie, tchr Garfield School, bds 2216 N Nevada av.
 Witherell, see also Wetherell.
WITHERELL E HIBBARD (E H Witherell & Co), res 1311 N Walsatch av, Tel Main 724. (Mrs Cornelia K.)

Evening Telegraph Want Ads
 Bring Best Results

FROM THE SUMMIT OF PIKE'S PEAK
 You can see the entire State of Colorado.
Don't Miss This Trip.



GAZETTE
 60 CENTS PER MONTH
 HAS ONLY SEVEN-DAY NEWSPAPER IN CENTRAL COLORADO. HAS ONLY SUNDAY ISSUE IN COLORADO SPRINGS. HAS BEST EDITORIAL AND NEWS SERVICE. HAS THE LEAD IN ADVERTISING.

ARTIFICIAL ICE BEST COAL
 EL PASO DISTILLED WATER
 29 NORTH TEJON ST. PHONES 46 & 91
THE EL PASO ICE & COAL CO.

The Houston Lumber Co.

26 to 32 West Vermijo Ave.
TELEPHONE MAIN 102

LUMBER, HARDWARE
MILL WORK, BANK FIXTURES, GLASS, ETC.

634 WIT

R. L. POLK & CO'S. 1909

WOL

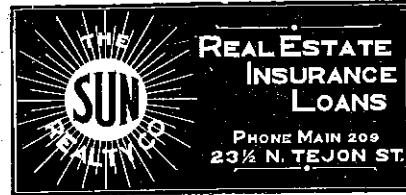

WITHERELL E H & CO (E Hibbard Witherell, Lynden Seymour), Colorado and Texas Fruit Lands, Land and Loan Brokers, Real Estate Etc, 8 P O Bldg (After Oct 1st Exchange Nat Bank Bldg), Tel Main 1143.

—Louise C, bkpr E H Witherell, bds 1311 N Wahsatch av.

—Mrs Mabel E, bds 726 Washington av (Colo City).

—Robert J, trav agt, res 1023 N Corona. (Mrs Daisy E.)

—R H, emp U S R & R Co.

Withers Mattie, maid 1206 N Cascade av.

Withrow Eugene C, lab, res 1842 Washington av (Colo City). (Mrs Carrie.)

Witkind Morris, bus mgr Cragmor Sanatorium, 5 miles n of P O, res same.

Witschen Nicholas, bkpr Puffer-Tucker Merc Co, rms 221 E Dale.

Witt Franklin D, plasterer, res 714 E Cache la Poudre. (Mrs Mabel I.)

—Robert G, watchman, res 912 S Royer. (Mrs Minnie.)

—Tone, bds 912 S Royer.

Wittman Albert G, mach C M Ry, bds 21 W Telluride av (Colo City).

—George, lab, res 21 W Telluride av (Colo City). (Mrs Matilda A.)

—Kate, bds 21 W Telluride av (Colo City).

—Walter P, lab, bds 21 W Telluride av (Colo City).

Wobker Henry, steamfr Barnes-Stephens P & H Co, rms 110 N Tejon.

Woestman Edward F, res 1223 N Nevada av. (Mrs Henrietta C.)

Wogahn Wm F, cond, res 116 E Las Animas. (Mrs Rosamond.)

Wohrle, see also Worley.

—Carl A, chef Acacia Hotel.

Wolbach John A, clk Ry Mail Service, res 1211 E Boulder. (Mrs Sarah J.)

—Ralph E, car repr, res 522 N Hancock av. (Mrs Lanie L.)

Wolcott Observatory, 44 W Cache la Poudre.

Woley Grace, moved to Towner, Colo.

—James C, electr Central Elec Co, res 606 1/2 E Cache la Poudre. (Mrs Lucie E.)

Wolf, see also Wolff, Woolf and Wulff.

—Charles, carp U S R & R Co, res 1021 Lincoln av (Colo City). (Mrs Rose.)

—Charles D, tmstr Tudor Coal Co, res 1715 N Royer. (Mrs Alice.)

—Chester A, died Mar 12, '09, age 17.

—Jerome A, farmer, res 1715 N Royer.

—John S, contr, rms 418 N Nevada av.

—Mrs Lena, domestic 625 N Cascade av.

—Myrtle M, bds 1715 N Royer.

—Wm C, phys, 323 Lincoln av (Colo City), res same. (Mrs Alice H.)

—Wm T (Wolf & Frost), res 230 E Yampa. (Mrs Etta A.)

WOLF & FROST (W T Wolf, C A Frost), Proprs The Antlers Livery, Finest Single Drivers and Carriages, Opera, Party and Wedding Calls, Automobiles for Rent, 21-23-25-27 N Cascade av, Tel Main 71.

Wolfe Audrey G, bds 2020 N Nevada av.

—Chapel (Congregational), Papeton.

WOLFE CHARLES K, Sec Colo Springs Dry Goods Co, res Denver, Colo.

—David J, student Colo Coll, bds 417 E San Rafael.

H. A. SCURR, REAL ESTATE & LOANS

CHATEL LOANS WANTED

Phone Black 732

20 S. Tejon St.

HOUSES FOR RENT

WOL

Colorado Springs, Colorado City and Manitou Directory.

WOO 635

Wolfe Edward N, chief police, res 513 Lincoln av (Colo City). (Mrs Fannie M.)

—Grant, farmer, res 633 E St Vrain. (Mrs Pauline.)

—Hazel K, bds 2020 N Nevada av.

—Jesse, student, bds 633 E St Vrain.

—John, res 905 W Cheyenne rd. (Mrs Mary E.)

—Mary E, matron Colo School for D & B.

—Mrs Mary J, res 610 E St Vrain.

—Minnie, bds 610 E St Vrain.

—Mrs Rose, waiter McRae Rest, rms 207 E Huerfano.

—Solomon T, real est, res 2020 N Nevada av. (Mrs Libbie T.)

Wolff, see also Wolf, Wolfe, Woolf and Wulff.

—Frank L (Kinsman & Wolff), res 310 Monroe (Colo City). (Mrs Carrie.)

—Herman E A, foreman Wm Clark, bds 208 N Corona.

Wolgamood Elias J, carp, res 917 Jefferson (Colo City). (Mrs Lottie A.)

Wollesen A Theresa (wid Hans C), res 414 E St Vrain.

—Clara C, dressmkr, 414 E St Vrain, bds same.

—Peter, sec Paris Drug Co, bds 414 E St Vrain.

Wolter Frederick, res 837 E Kiowa. (Mrs Mary.)

—Herman E, uphlstr Enterprise Furn Co, rms 514 N Wahsatch av.

Wolverton Hiram J, driver Rocky Mtn T & T Co, res 543 E Cimarron.

—Sarah E, domestic 102 S Weber.

—Thomas B, sawyer, res 543 E Cimarron. (Mrs Sadie J.)

Womack Elisa G, bds 117 S Limite.

—Elizabeth, bds 736 W Huerfano.

—Robert M, bds 117 S Limite. (Mrs Ida V.)

—Wm W, miner, res 736 W Huerfano. (Mrs Ida V.)

W C T U, see p 50.

—C T U Hall, 412 Colorado av (Colo City).

Phone 1272 **PIANOS** Opposite Opera House

Highest Grades, Best Bargains
Rented, Tuned, Moved
THE HEXT MUSIC CO.

WOMEN'S HAND LAUNDRY, Thomas G Ewers Propr, Strictly Hand Work—Guaranteed, Family Washing Solicited, Called for and Delivered, Orders Taken for Landscape Gardening, 74 Main (Colo City), Tel Blue 652.

Wong Lingoh, student, bds 805 N Cascade av.

Woo Sam, cook H Y Young, rms 20 1/2 E Huerfano.

Wood Ada H (wid Charles B), res 222 E Jefferson.

—Agnes A, student, bds 222 E Jefferson.

—Alice, rms 226 1/2 N Tejon.

—Alphens A (Wood & Helmer), res 913 N Wahsatch av. (Mrs Nannie E.)

—Bertram E, jeweler, bds 810 N Weber.

—Catherine M, bds 116 Colorado av (Colo City).

—Charles H, shoemkr, 224 1/2 S Tejon, res 622 12th, Ivywild. (Mrs Laura A.)

—Charles W, res 1020 N Walnut. (Mrs Mary A.)

WOOD DANA E, Pres and Mgr Prompt Pharmacy Co, 1 W Huerfano, Tel Main 1770, res 313 E Bijou, Tel Black 622. (Mrs Edith A.) (See right side lines.)

—Daniel W, student Colo Coll, bds 23 W Cache la Poudre.

—Essie, bds New Elk Hotel.

—Mrs F M, res rear 920 W Cheyenne rd.

—George A, tchr Colo Coll, bds 802 N Tejon.

—Guineth N, bds 526 S Weber.

—Harry S, buttermkr Star & Crescent Creamery, res 526 S Weber. (Mrs Margaret J.)

THE EL PASO ICE & COAL CO.
 ARTIFICIAL ICE BEST COAL
 EL PASO DISTILLED WATER
 29 NORTH TEJON ST. PHONES 46 & 91

Tuberculosis Cured "Bensonizer" Inhalation Treatment

1130 EAST KIOWA STREET

THE GOWDY-SIMMONS PTG. CO.
 PRINTERS AND ENGRAVERS

21 North Tejon Street.

Phone 87

MAILING LISTS --- Any Line --- Anywhere
 Address R. L. Polk & Co., Salt Lake City

CHARLES GEISSLER Contractor & Builder
 The Lowest Jobbing Rates
 in Town
 TELEPHONE MAIN 844 120 N. NEVADA AVE.

MUETH'S CANDIES, CAKES, ICE CREAM
 Where Quality is the First Consideration
 26 North Tejon Street.

THE EL PASO ICE & COAL CO.
 ARTIFICIAL ICE BEST COAL
 EL PASO DISTILLED WATER
 29 NORTH TEJON ST. PHONES 46 & 91

636 WOO R. L. POLK & CO'S. 1909 WOO

TENTS
 We Rent Tents For All Purposes
The Out West Tent & Awning Co.
 113 1/2 N. Tejon St. Phone 1241

Wood Howard M, baker W E Richard, res 332 Jefferson (Colo City). (Mrs Maude D.)
 —Hurlburt J, baker W E Richard, res 927 Jefferson (Colo City). (Mrs Frances A.)
 —James, hlpr U S R & R Co.
 —Jessie, maid Ormonde Hotel.
 —Joseph P, clk Robinson Drug Co, res 425 E Boulder. (Mrs Augusta Y.)
 —Lucy, domestic 19 E San Miguel.
 —Margaret (wid James), res 216 S Cascade av.
 —Minnie (wid James), nurse, res 118 E Cimarron.
 —Oscar B, clk, res 216 Lincoln av (Colo City). (Mrs Edna H.)
 —Selden, bds 526 S Weber. (Mrs Anna.)
 —Wallace B, student Colo Coll, bds 304 E Monument.
 —Wm A, salesman Western Slope Realty Co, res Fruita, Colo.
 —Wm G, student Colo Coll, bds 915 N Royer.
 —Wm J, electr Central Elec Co, res 117 S 11th. (Mrs Edith.)
 —Wm S, res 1533 N Weber. (Mrs Minnie P.)
WOOD WM W, City Pass Agt Rock Island Lines, 2 E Pike's Peak av, Tel Main 78, res 1708 N Tejon, Tel Main 2587. (Mrs Mary J.)
 —Wm W, clk, res 202 S 18th. (Mrs Lena A.)
 —& Helmer (A A Wood, Frank Helmer), painters, 4 E Kiowa.
 Woodard Charles H, student Colo Coll, bds 731 N Wahsatch av.
 —Edna F, student Colo Coll, bds 731 N Wahsatch av.
 —Francis T, insp, res 731 N Wahsatch av. (Mrs Eleanor F.)

Woodard Maude, bkpr Ashby Jewelry Co, bds 1010 E Cimarron.
 —Susan N (wid Turner M), res 1010 E Cimarron.
 —Willis A, carp, res 826 E Costilla. (Mrs Alice.)
 Woodbridge Homer E, tchr Colo Coll, res 1612 N Tejon. (Mrs Isabelle S.)
 Woodcock Joseph, bds County Poor Farm.
 Wooden Mark, minet Rapson Coal Mine, bds 1619 N Royer.
 —Mary E (wid Wm T), res 1612 N Royer.
 —Ralph, supt Curtis and Rapson Coal Mines, res 1619 N Royer.
 —Wm, foreman Rapson Coal Mine, res 1719 N Royer. (Mrs Agnes M.)
 Woodford Inez C, nurse, 211 N Cascade av, rms same.
 Woodhead Joseph B, carp, res 222 N Walnut. (Mrs Nora E.)
 —Verne, student High School, bds 222 N Walnut.
 Woodhull Sherman D, carp Dannevik & Currie, res 814 S Cascade av. (Mrs Nettie A.)
 Woodland Thomas C, porter, res 314 E Cimarron. (Mrs Berta L.)
 Woodman Wm H, res 133 Navajo av (Manitou). (Mrs Augusta J.)
 —of the World Halls, 9 E Bijou and 431 Colorado av (Colo City).
 Woodmansee Ray, student Colo Coll, rms Hagerman Hall.
 Woodress Katherine, clk Whitney & Grimwood, rms The Cheyenne.
 —Nellie A, clk Mueth's, rms The Cheyenne.
 Woodring Colmore L, mason, res 302 S Prospect. (Mrs Genoa.)
 —Daisy B, bds 302 S Prospect.
 —James E, mason, res 306 S Wahsatch av. (Mrs Mamie E.)
 —John T, mason, bds 302 S Prospect.
 —Mary H, student, bds 302 S Prospect.
 —Wilda B, clk Wilbur Suit Co, bds 302 S Prospect.

WOO Colorado Springs, Colorado City and Manitou Directory. WOO 637

WOODRUFF A F, Lawyer, Deals in Missouri Farm Mortgages and Other Securities, 8 Giddings Bldg, Tel Main 802, res 1832 N Nevada av. (Mrs Isola L.)
 —Mrs Elnora, res 511 E Kiowa.
 —John F, tmstr, res Red Rock Canon (Colo City).
 —Thomas J, driver J R Friedline, bds 511 E Kiowa.
 Woods Addison B, bds County Poor Farm.
 —Arthur R, expman, res 613 N Walnut. (Mrs Lela M.)
 —Beverly W, driver, bds 801 N El Paso.
 —Dorothy, student Colo Coll, bds 1806 N Cascade av.
 —Mrs Emma E, laund, res 610 N Franklin.
WOODS FRANK M, Sec and Mgr Woods Investment Co, 200 Mining Exch Bldg, res 1806 N Cascade av, Tel Main 345. (Mrs Hattie E.)
 —Frank M jr, student Colo Coll, bds 1806 N Cascade av.
 —Gertrude M, clk C S Dry Goods Co, bds 24 S Weber.
 —Herbert, res 916 E Platte av. (Mrs C Annie.)
 —H C Memorial Chapel (Baptist), 1527 N Tejon.
WOODS INVESTMENT CO, F M Woods Sec and Mgr, 200 Mining Exch Bldg, Tel Main 123.
 —James, lab, res Red Rock Canon (Colo City).
 —Jeanette T, clk C S Dry Goods Co, bds 24 S Weber.
 —Mrs Jennie, res 409 E Platte av.
 —Mrs Jennie E, maid, rms 123A S Cascade av.
 —Jesse A, clk Homestead M & M Co, bds 916 E Platte av.
 —John H, res 120 Main (Colo City). (Mrs Mary L.)
 —Mrs Lizzie H, moved to Houston, Tex.
 —Margaret P (wid Justus C), res 225 E Bijou.
 —Michael, rms 608 Colorado av (Colo City).
 —Minnie F, mangier Cascade Laundry, bds 24 S Weber.

J. D. HILTBRAND
 THE HIGH GRADE
Mehlin Pianos
 125 N. Tejon Tel. Main 913

Woods Mrs Nellie C, died Apr 1, '08, age 80.
 —Otto M, salesman Brown Com Co, res 615 W Platte av. (Mrs Estella M.)
 —Pearce, student High School, bds 1332 N Weber.
 —Reuben E, tmstr G E Schaaf, bds 1006 E Monument.
 —Sadie L, clk C S Dry Goods Co, bds 24 S Weber.
 —Samuel N, milk, res 801 N El Paso. (Mrs Belle M.)
 —Wiley C, driver, res 602 N Spruce. (Mrs Lou M.)
 —Wm H, died July 3, '08, age 34.
 Woodside Forrest, real est, res Platte av, Nob Hill. (Mrs Clara C.)
WOODSIDE WM P, County Surveyor, Court House, Tel Main 507, rms 112 E Cucharas.
 Woodsmall M Helen, tchr Colo Coll, res 1610 N Tejon.
 Woodson Elizabeth, bds 221 E Columbia.
 —Everard M, checker Union Depot, res 221 E Columbia.
 —Keren, bds 221 E Columbia.
 —Sarah E, clk Giddings Bros, bds 215 E Monument.
 Woodward Agnes P (wid George W) propr Grand Laundry, res 122 Colorado av (Colo City).
WOODWARD EDWIN C, Assayer and Chemist, 26 E Kiowa, Tel Main 315, res 1718 N Nevada av, Tel Main 1314. (Mrs Annie T.)
 —Rev George H, bds 9 Colorado av (Colo City).
 —Olive, rms 25 N Corona.
 —Mrs Sada M, clk J S Appel S & C Co, res 432 N Nevada av.
 —Wayne W, mach C M Ry, res 1422 Colorado av. (Mrs Jessie G.)

PHONE 461
 THE GILES Mercantile Agency
 CREDIT RATINGS
 308-309-310 Hagerman Building
 COLLECTIONS

Stoves and Ranges
G. S. BARNES & SON Phone Main 60
 111 E. PIKE'S PEAK AVE.

Phone Red 33 **ANTLERS TURKISH BATHS** 14 E. Bijou St.
CARL J. WENBERG, Graduate Masseur and Medical Gymnast
 TREATMENT GIVEN AT PATIENT'S RESIDENCE BY APPOINTMENT. ALSO CHIROPODY, DERMATOLOGY AND SCALP TREATMENT.

THE EL PASO ICE & COAL CO.
 ARTIFICIAL ICE BEST COAL
 EL PASO DISTILLED WATER
 29 NORTH TEJON ST. PHONES 46 & 91

W. W. WILLIAMSON

REAL ESTATE, LOANS INSURANCE

Fruit and Farm Lands in
all Parts of the State.

19 E. Pike's Peak Ave. Phone 476

638 WOO

R. L. POLK & CO'S. 1909

WOR

O. E. HEMENWAY

GROCERIES
and MEATS

115 S. Tejon St. Tel. Main 37

- Woodward Wm G, driver S B Wagner, res 311 Jackson (Colo City). (Mrs Caroline.)
- Woodworth Elden D, bds 1705 N Tejon.
- Harmony, tchr High School, bds 410 N Weber.
- I Johnson, lawyer, res 516 E Uintah. (Mrs Nellie L.)
- Mrs Minnie E, moved to Santa Fe, N M.
- Sarah M, music tchr, 516 E Uintah, bds same.
- Woody Wm, treas, res 642 Maple. (Mrs Lulu.)
- Woolas Harry, shoë shiner, 13 N Tejon, rms 305 S Cascade av.
- Peter, shiner Harry Woolas, rms 305 S Cascade av.
- Wooley Emily, bds 403 N Nevada av.
- Woolf Emil E, opr P P Hydro-Elec Co, rms 165 Waltham av (Manitou).
- Mabel R, student Colo Coll, bds McGregor Hall.
- Woolsey Charles G, music tchr High School, bds 1604 N Tejon. (Mrs Helen.)
- Richard H, student Colo Coll, bds 221 E Platte av.
- Rosa C (wid John), res 630 E Willamette av.
- Theresa A, stenog McKesson & Turner, bds 630 E Willamette av.
- Woolworth Mrs Sarah G, res 210 Colorado av (Colo City).
- Work Anna D, tchr Lowell School, bds 923 N Wahsatch av.
- David C, gardener, res 514 S Institute pl. (Mrs Mary F.)
- Frank A, barber, 11½ W Huerfano, res 721 N Royer. (Mrs Lulu B.)

- Work James P, clk Kaufman & Co, res 923 N Wahsatch av. (Mrs Lizzie S.)
- Julia R, student High School, bds 923 N Wahsatch av.
- Mining & Milling Co, W R Water-ton sec, 129 E Pike's Peak av.
- Working Eliza L (wid Jonas E), bds 520 E Bijou.
- Evelyn, bds 1308 Lincoln av.
- Workingmen's Home, Rev W H Lee supt, J W Ford mgr, 25 W Huerfano.
- Workman Ina M, mangler C S Laundry, bds 102 S Weber.
- World's Congress of the Deaf, G W Veditz chairman, 414 Custer av.
- Worley, see also Wohlrle.
- Andrew W, fireman, res 2014 Lincoln av. (Mrs Pearl A.)
- Charles C, cleaner, 619 Colorado av (Colo City), bds 907 Monroe (Colo City).
- Douglas, mason, res 1338 N El Paso. (Mrs Sarah I.)
- James E, died June 28, '09, age 89.
- John F, pipeman C M Ry, res 5 Washington av (Colo City). (Mrs Clara C.)
- O. Eva, cleaner, bds 907 Monroe (Colo City).
- Rachel (wid James), res 907 Monroe (Colo City).
- Willard F, hlpr C M Ry, bds 907 Monroe (Colo City).
- Wm (Rumsey & Worley), res 911 Monroe (Colo City). (Mrs Nira.)
- Worster Edgar R, 2d hd goods, 117 E Huerfano, res 9 W Boulder. (Mrs Mary E.)
- J Wm, student Central Bus Coll, bds 9 W Boulder.
- Mrs S Elizabeth, rms 232 E Mill.
- Worth George W, supt, res 21 N 13th. (Mrs Clemmie K.)
- Lee, student High School, bds 21 N 13th.
- Worham George, lab, bds 315 E San Miguel.
- Worthing Bruce O, bds 219 E Yampa.
- Hazlett A, tchr Bristol School, bds 219 E Yampa.
- Mary E (wid Wm A), res 831 E Monument.

B. BENTON Carpenter & Contractor

ALL WORK GUARANTEED
116 Exchange Place. Phone Red 233

for Original "Manitou" TABLE WATER
and Ginger Champagne
The Manitou Absolutely NATURAL AND PURE Beware of Substitutes
General Springs Co.

WOR

Colorado Springs, Colorado City and Manitou Directory.

WRI 639

- Worthing Wilbur F, clk W N Burgess, res 219 E Yampa. (Mrs Myra E.)
- Wortz John, lab, res 193 Manitou av (Manitou).
- Worther W Frank, tmstr Wandell & Lowe T & S Co, res 1330 Glen av. (Mrs Maggie.)
- Wray Henry R, sec and treas Florida State D L Co, res 33 W Willamette av. (Mrs Martha.)
- Wreath W Benjamin, foreman, bds 206 Hagerman (Colo City). (Mrs Mary.)
- Wright Mrs Ada A, res 126 Washington av (Manitou).
- Alice C, bds 517 E Boulder.
- Alonzo J, driver Sanitary Dairy Co, res 320 S Institute. (Mrs Martha J.)
- Arthur C, emp U S R & R Co, bds 115 W Moreno av.
- Benjamin F, lather, res 609 N 4th (Colo City). (Mrs Margaret L.)
- Charles J, sec Colo Inv & Realty Co, res 1719 N Nevada av. (Mrs Minnie P.)
- Claude R, student High School, bds 732 Hayes.
- David R, grocer and meats, 449 E Kiowa, res same. (Mrs Letitia A.)
- Emma, died Nov 24, '08, age 27.
- Mrs Emma, res 932 Jefferson (Colo City).
- Florence M, bds 517 E Boulder.
- Francis M, lab U S R & R Co, res 2125 N 7th. (Mrs Kate M.)
- Fred H, blksmith, res rear 909 S Cascade av. (Mrs Sarah E.)
- Harvey, student Central Bus Coll, bds 15 N Wahsatch av.
- Jacob W (J W Wright & Co), res 419 W Cheyenne rd. (Mrs Roselpha.)
- James C, prospector, res 1005 S Weber. (Mrs Alice B.)
- John, lab, bds rear 126 W Cimarron.
- Joseph F, expman, res 922 E Boulder.

F. F. CRUMP Florist

511 E. Columbia Phone 500

- WRIGHT J W & CO (J W and Mrs Roselpha Wright), Mines and Irrigated Lands, Members Colorado Springs Mining Stock Assn, Suite 506 Mining Exch Bldg, Tel Main 216 (After Oct 1st, Suite 402 Exchange Nat Bank Bldg).
- Katherine A, prin Columbia School, bds 124 E Willamette av.
- Lillian E, student Colo Coll, bds 1414 Lincoln av.
- Louis M, foreman, res 115 W Moreno av. (Mrs Fannie.)
- Mrs Margaret, rms 104 E Boulder.
- Margaret L, clk D R Wright, bds 449 E Kiowa.
- Marjory B, bds 1017 Lincoln av (Colo City).
- Martha E, nurse, 714 E Boulder, res same.
- Mrs Mary C, res 144 Deerpath av (Manitou).
- Mary E (wid Edwin), res 801 N Weber.
- Mary S (wid Samuel B), res 216 N Prospect.
- Melvin D, moved to Herington, Kan.
- Menzo J, driver Rocky Mtn T & T Co, res 212 E Cimarron. (Mrs Laura.)
- Nanna, bds 320 N Cascade av.
- Naomi J (wid John), res 22 S Weber.
- Ralph R, stenog Wills, Spackman & Kent, res 1114 Lincoln av. (Mrs Margaret E.)
- Reason C, carp, res 732 Hayes. (Mrs Sallie.)
- Mrs Roselpha (J W Wright & Co), res 419 Cheyenne rd.
- Stella, student Central Bus Coll, bds 424 E Kiowa.

MAILING LISTS ALL KINDS ALL SECTIONS

Address R. L. POLK & CO., Salt Lake City

Oregon Short Line
 For all Western and
 Northwestern Points
 (SEE PAGE 5)

Chris Pedersen Contractor and Builder

Rear 20 E. Bijou Tel. Main 1639

640 WRI R. L. POLK & CO'S. 1909 YAT

Wright, Stephen W, druggs, 208 Manitou av (Manitou), res 126 Washington av (Manitou). (Mrs Ada A.)
 —Thomas J, contr, 26 Carpenters' al, res 1414 Lincoln av. (Mrs Mary E.)
 —T S, miner Curtis Coal Mine, bds Curtis P O.
 —Wm, carp, bds rear 126 W Cimarron.
 Wrighters Frank, foreman, res 13 S Cascade av. (Mrs Edna.)
 Wubben Horace, student High School, bds 1030 Lincoln av.
 —John, carp, res 1030 Lincoln av. (Mrs Martha E.)
 Wulff, see also Wolf, Wolfe, Wolff and Woolf.
 —Frank F, pres and gen mgr Wulff-Sullivan Shoe Co, res 312 E Willamette av. (Mrs Irene.)
 —G Henry, harnessmkr Herrington Merc Co, res 1714 S Nevada av. (Mrs Lizzie L.)
WULFF-SULLIVAN SHOE CO,
 Frank F Wulff Pres and Gen Mgr, J H Ritterskamp V-Pres, T A Warrick Sec and Treas, "Queen Quality" for Women, "Stetson" for Men, a Good Place to Buy Good Shoes, 118 S Tejon, Tel Red 703.
 Wulfhopp Henry C, moved to Denver.
 Wunderlich Eliza, laund Glen Eyrie.
 Wyatt Alfred, carrier P O, res 923 E St Vrain. (Mrs Margaret J.)
 —Clifton B, student Colo Coll, bds Hagerman Hall.
 —Cotton (Wyatt & Raypole), res 415 N El Paso. (Mrs Laura E.)
 —Judson S, moved to Nora Springs, Ia.
 —& Raypole (Cotton Wyatt, J W Raypole), barbers, 126 S Tejon.
 Wycoff Mary, waiter Harvey Eating House.
 Wyer, see Weir.
 Wylie, see also Wiley.
 —John R, driver, res 814 E Cimarron. (Mrs Nellie.)
 —Thomas J, bds County Poor Farm.
 Wyman Mrs Celia, res 714 High.
 —Charles H (Colo Turquoise M Co), res 21 E Washington. (Mrs Mary A.)
 —Henry W, jeweler, res 306 S Cascade av.

Wyman Norma H, bds 714 High.
 Wynkoop Samuel, repr C M Ry, res 305 Grant av (Colo City). (Mrs Louisa.)
 Wynn, see also Winn.
 —Cynthia C (wid Wesley J), res 2016 N Tejon.
 Wyoming Storage & Water Supply Co, O H Shoup sec, 120 N Tejon.
 Wyper Wm, student Central Bus Coll.
 Wyss Louise L, moved to Boulder, Colo.

X

Xelowski Frank, lab Golden Cycle Mill, bds National Hotel (Colo City).
 Xourafen Gustav, moved to Chicago, Ill.

Y

Yale Arthur, clk, rms 21 S Weber.
YALE DR A ALBERTINE, Physician and Surgeon, Office Hours 2 to 4 and 7 to 8 p m, 321 N Tejon, res same, Tel Black 53.
 —Curtis B, rancher, bds 321 N Tejon.
 —Marion W, rancher, bds 321 N Tejon.
 Yama Nima, lab Pike View Coal Mine, bds Pike View.
 Yamachito T, miner Danville Coal Mine, bds Curtis P O.
 Yamaguchi Ishi, butler 97 N Nevada av.
 Yamahor George, lab Pike View Coal Mine, bds Pike View.
 Yancey Sterling P, solr Brink Coffee Co, res 631 W Cheyenne rd. (Mrs Laura E.)
 Yanda Emma (wid Edward), res 820 Jefferson (Colo City).
 Yanssen George, bds 746 N Spruce.
 Yantis Henry, eng Rock Island Lines, res 306 Berkley, Roswell. (Mrs Olive B.)
 Yarian Ida M (wid Edward W), rms 1112 E San Rafael.
 Yates Abram (Yates-Reid Merc Co), res 16 Lincoln av (Colo City). (Mrs Belle.)
 —Archibald W, tmstr, res 529 Hugo. (Mrs Cassie M.)

BURGESS 112 North Tejon St.

FINE CONFECTIONERY
OUR OWN MAKE

YAT Colorado Springs, Colorado City and Manitou Directory. YEO 641

Yates Bertha, bds 1102 S 5th (Colo City).
 Harry, wheeler Benn Brewer Brick Co, bds 102 S 5th (Colo City).
 Harry D, watchman Benn Brewer Brick Co, res 1102 S 5th (Colo City). (Mrs Ida L.)
 James H, tmstr, res 7 Calvert av Glasstown. (Mrs Lou.)
 John, tmstr, bds 1102 S 5th (Colo City).
YATES JOHN W, Pres Yates & McClain Realty Co, res 1335 N Weber, Tel Main 723. (Mrs Sallie C.)
 Lillie E (wid Edward P), res n end Nob Hill.
YATES MARTIN T JR, with Yates & McClain Realty Co, res 422 Cheyenne boul, Tel Main 1821. (Mrs Florence.)
 Melvin P, City Water Commr, res 327 E Bijou. (Mrs May.)
 —Reid Merc Co (Abram Yates, F L Reid), notions, 505 1/2 Colorado av (Colo City).
 —Wm E, driver, res 608 N Nevada av. (Mrs Agnes May.)
 —Zaidee L, rms 746 E Boulder.
YATES & McCLAIN REALTY CO.
 J W Yates Pres, J O McClain V-Pres and Treas, H S Ashenurst Sec, Wholesale Land Dealers, Suite 16 El Paso Bank Bldg, Tel Main 270. (See adv.)
 —Chelton Inn, W A Rainey propr, furn rooms, 228 E Pike's Peak av.

Colorado Springs Co.

8 OUT WEST BUILDING
LOTS FOR SALE IN

Colorado Springs and Manitou

YEAGER CHARLES F, Pres and Gen Mgr Evening Telegraph Pub Co, 130 S Cascade av, Tel Main 106, res 1614 Wood av, Tel Main 787. (Mrs Virginia.)
 —Christian, repr A T & S F Ry, rms 115 S Nevada av.
 —Katherine, rms 235 E Fountain.
YEAGER WM S (A P Martin & Co), res 843 E Cimarron, Tel Main 2129. (Mrs Bertha.)
 Yee Gin, laundry, 112 S Cascade av.
 —Sam, laundry, 106 N Nevada av.
YEE WING, Chinese and Japanese Fancy Goods, 24 E Kiowa, res same.
 Yegiaian George C, shoemkr, 1006 Colorado av, res 936 same.
 Yellow Rose Mining Co, I W Bonbright sec, 125 E Pike's Peak av.
 Yeomans Arthur J, prin Lincoln School, res 1217 N Prospect. (Mrs Isabella.)
 —B Louise, tchr, bds 1217 N Prospect.
 —Joseph, clnr, 17 E Bijou, res 1601 N Royer. (Mrs Florence E.)
 —J Wm, clnr Joseph Yeomans, res 718 S Nevada av. (Mrs Nan.)

THE YATES & McCLAIN REALTY CO.

SELL LAND

Suite 16 Exchange Bank Bldg

Telephone Main 270

R. B. Harper REAL ESTATE
LOANS AND INSURANCE
16 S. Tejon St. Tel. Main 1274

Colorado Springs Motor Car Co.

REO TOURING CARS FOR RENT
13 N. CASCADE AVE. PHONE MAIN 2214

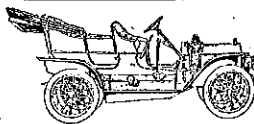

THE EL PASO ICE & COAL CO.
 ARTIFICIAL ICE BEST COAL
 EL PASO DISTILLED WATER
 29 NORTH TEJON ST. PHONES 46 & 91

PROMPT PHARMACY
 WE FILL YOUR PRESCRIPTIONS AS YOUR
 DOCTOR WRITES THEM
 ACCURATE DRUGGISTS
 South West Corner Cascade Ave and Huerfano
 Tel. Main 1770

THE EL PASO ICE & COAL CO.
 ARTIFICIAL ICE BEST COAL
 EL PASO DISTILLED WATER
 29 NORTH TEJON ST. PHONES 46 & 91

MANITOU SODA AND IRON WATERS
 HEALTHFUL AND INVIGORATING FOR HEALTH DRINK WATERS THAT ARE PURE
COLO. MINERAL WATER CO.
 J. R. BALLARD, Propr.
 Telephone 583

642 YEO R. L. POLK & CO'S, 1908 YOU

THE SINTON
CALL RUSTIC HOME
442 DAIRY CO.
 419 S. EL. PASO

Yeomen (Brotherhood of American Yeomen), 103 E Huerfano.
 Yerkes Marian Ada, student Colo Coll, bds McGregor Hall.
 Yoch Charles H, tmstr, bds 423 E Yampa.
 --Eugene H, lawnmkr, res 423 E Yampa. (Mrs Mary L.)
 --E Homer, bds 423 E Yampa.
 Yoder Rev George W, pastor Free Methodist Church (Colo City), res 531 Ehrich (Colo City). (Mrs Mary J.)
 York John L, lab Glen Eyrie.
 Yost Edward, lab, bds 411 Grant av (Colo City).
 --Minnie, waiter Acacia Hotel.
 Yott Charles, contr, rear 16 E Bijou, res 833 E Willamette av. (Mrs Ellen P.)
 --Zella D, student, bds 833 E Willamette av.
 Young Agnes (wid George), rms 25 N El Paso.
 --Alfred E, gardener, res 717 N Corona. (Mrs Marie.)
 --Alice E (wid John H), res 2705 N Cascade av.
 --Amelia L, bds 404 Main (Colo City).
 --Arthur, fireman Pike View Coal Mine, bds Roswell.
 --Arthur B, died Apr 14, '09, age 72.
 --Arthur V, fireman, bds 2706 N Cascade av.
 --Charles D, mach, bds 320 E Boulder.
 --Charles M, bds Union Printers' Home.
 --Clifford W, miner, bds 1322 Colorado av.
 --Edgar H, cond Rock Island Lines, res 918 High. (Mrs Elizabeth E.)
 --Edgar S, fireman Fire Dept, res 415 E Willamette av. (Mrs Linna E.)

Young Edna A, stenog W D'A Lombard, bds 918 High.
 --Elizabeth (wid Peter), rms 1225 Hayes.
 --Elizabeth E, died Sept 1, '08, age 39.
 --Elizabeth M (wid Frank W), bds 1727 Hayes.
 --Ellen M (wid Peter C), rms 522 S Nevada av.
 --Flora, domestic 6 Lake av, Broadmoor.
 --Mrs Frances C, moved to Bloomington, Ind.
 --Frank M, collr, res 541 1/2 E Platte av. (Mrs Frances.)
 --George M, carp, res 320 E Boulder. (Mrs Emma.)
 --Gladys, student Colo Coll, bds 918 High.
 --Harriet M, opr, bds 2705 N Cascade av.
 --Harry, butcher, res 2128 N 7th. (Mrs Minnie F.)
 --Harry D, student, bds 723 N Nevada av.
 --Helen E, bds 320 E Boulder.
YOUNG HENRY A, Stock and Bond Broker, 55 P O Bldg, res 723 N Nevada av, Tel Main 664. (Mrs Mary E.)
 --Homer Y, rest, 20 1/2 E Huerfano, rms same.
 --H Ray, clk Perkins-Shearer Co, bds 723 N Nevada av.
 --James, car repr, res 311 Grant av (Colo City). (Mrs Beatrice.)
 --James, cook, rms 414 S Wahsatch av.
 --James E, carrier P O, res 541 1/2 E Platte av.
 --Jennie A, with People's Mission, bds 23 W Huerfano.
 --John, mach Pike View Coal Mine, bds Pike View.
 --John E, meatctr Borst Bros, res 1831 Chestnut. (Mrs Ora A.)
 --John H, repr C M Ry, res 513 Rosita av (Colo City). (Mrs Ida.)
 --John I, distbtr P O, res 915 N Royer. (Mrs Nellie L.)
 --John J, electr U S R & R Co, res 2706 N Cascade av. (Mrs Elva M.)

THE H. A. GAEBEL ENGRAVING CO.
 MAKERS OF GOOD CUTS ONLY FOR PRINTING PURPOSES
PUEBLO, COLORADO.
 PHONE UNION 761 412 1/2 SANTA FE AVE.

Newman's
 EVERYTHING FOR EVERYBODY

Colorado Springs'
GREATEST STORE
 Phone Main 467

YOU Colorado Springs, Colorado City and Manitou Directory. ZAG 643

Phone 1360
Standard Elec. Co.
 5 E. BIJOU ST.
 We Repair Motors, Elevators, Lights, Tele-
 phones, Bells and Anything
 Electrical or Mechanical

Young John McK, chemist Portland Mill, res 812 Lincoln av (Colo City). (Mrs Frances S.)
 --John S, live stock, res 404 Main (Colo City). (Mrs Mollie.)
 --Howard, carrier P O, rms 627 N Wahsatch av.
 --Ralph, broker, 44 P O Bldg, res 701 E Columbia. (Mrs Mary S.)
 --Lee, smstrs Gustave Stainsky, bds 404 Main (Colo City).
 --Louise, student Colo Coll, bds 701 E Columbia.
 --Mrs Mamie L, res 321 E Cimarron.
 --Margaret, tchr, bds 320 E Boulder.
 --Mrs Mary E, res 101 S Weber.
 --Mary E (wid John W), res 1322 Colorado av.
 --May, bkpr Singer Sewing Mach Co, bds 404 Main (Colo City).
YOUNG MEN'S CHRISTIAN Association, C P Dodge Pres, M A Skinner V-Pres, W W Williamson Rec Sec, H A Simmons Asst Treas, C B Hall Gen Sec, Bijou ne cor Nevada av, Tel Main 734.
 --Men's Christian Association of Colorado College, Hagerman Hall.
 --Mildred M, student High School, bds 329 E Fountain.
 --Nancy M, bkpr, bds 404 Main (Colo City).
 --Ralph, student, bds 415 Hagerman (Colo City).
 --Ralph S, clk Wm P Bonbright & Co, bds 723 N Nevada av.
 --Rhoda (wid Frank J), res 1727 Hayes.
 --Sadie, supervisor Colo School for D and B, bds same.
 --Mrs Sarah F, dressmkr, res 215 S 12th.
 --Thaddeus W, barber F A Work, rms 11 1/2 W Huerfano.
 --Wm H, butcher Counts Bros, res 2128 N 7th. (Mrs Minnie F.)
 --Wm H, waiter, res 329 E Fountain. (Mrs Frances G.)

YOUNG WOMEN'S CHRISTIAN Association, Ellen T Brinley Pres, Mrs Lida D Robinson Rec Sec, Mrs Anna B Strieby Treas, Marguerite Dice Gen Sec, 409 DeGraff Bldg, Tel Main 2168, 327 N Weber, Tel Main 697, Mrs Louise Goldie Supt Home.
 --Women's Christian Association of Colorado College.
 --Youngblood Benjamin N, carp, rms 1231 N Wahsatch av. (Mrs Leila.)
 --Mrs Carrie E (H C Youngblood & Co), res Loveland, Colo.
 --Henry C (H C Youngblood & Co), res Loveland, Colo. (Mrs Carrie E.)
 --H C & Co (H C and C E Youngblood), grocers, 412 Colorado av (Colo City).
 --Mable, bds 1231 N Wahsatch av.
 --May, bds 1231 N Wahsatch av.
 --Younger Florence R, bds 218 S Tejon.
 --Nellie (wid Edmund C), furn rooms, 218 S Tejon.
 --Youngman Wesley B, res 322 Hagerman (Colo City). (Mrs Arretta.)
 --Youngquist Andrew, eng C S Elec Co, res nr power plant.
 --Youngren Nannie O, bds 515 N Royer.
 --Yount Amanda R (wid Emanuel A), res 819 N Cedar.
 --Edward A, clk F A Bissell, res 819 N Cedar. (Mrs Sarah D.)
 --Yout Mountain M Co, J M Smith sec, 7 P O Bldg.

Z

Zabel Jennie, domestic 4 Beech av, Broadmoor.
 Zagoda John, miner Pike View Coal Mine, bds Pike View.

REAL ESTATE

F. W. COAKLEY
 20 P. O. Building
 Phone Main 1452

EXCHANGES ANYWHERE

The Hyde Paper Co. PRINTERS' SUPPLIES
 100-102 S. VICTORIA AVE., PUEBLO, COLO.

THE EL PASO ICE & COAL CO.
 ARTIFICIAL ICE BEST COAL
 EL PASO DISTILLED WATER
 29 NORTH TEJON ST. PHONES 46 & 91

ENTERPRISE FURNITURE CO. PHONE MAIN 1264
 TENTS, AWNINGS AND WINDOW SHADES 129-131 E. HUERFANO ST.

644 ZAH R. L. POLK & CO'S. 1909 ZIM

Grewell & Conway
COAL CO.
Coal, Wood and Coke
 Office Phone Main 1271 Yard Phone Main 2149
 110 N. Tejon St. 326 W. Huerfano St.

Zahi Carl W, bkpr First Nat Bank, res 334 Mesa rd.
 Zaring Charles A, millman, res 1728 Colorado av. (Mrs Mamie.)
 —Walter E, lab, bds 1834 Armstrong av.
 —Wm E, lab, res 1834 Armstrong av. (Mrs Jennie W.)
 Zaverio Omar, waiter, rms 121 Pueblo av.
 Zcar George, cook W G Eike, rms Hotel Hoffman (Colo City).
 Zehnder Louis, dairyman Glen Eyrie. (Mrs Anna.)
 Zehner Fred P, card printer Zehner Jewelry & O Co, bds 930 N El Paso.
 —George P B, optician Zehner Jewelry & O Co, bds 930 N El Paso.
ZEHNER JEWELRY & OPTICAL
 Co, Phil Zehner Mgr, Manufacturing Jewelers, Jewelry Repairing, Fine Watch Work and Engraving, 11 N Tejon.
ZEHNER PHIL, Mgr Zehner Jewelry & Optical Co, res 930 N El Paso. (Mrs Sophia B.)
 Zehr George, waiter W E Powles, rms 504 Colorado av (Colo City).
 Zener Gabrielle A, demonstrator White Sewing Mach Co, rms 106 S Wahsatch av.
 Zenobia Gold M Co, Wm Lloyd sec, 117 E Pike's Peak av.
 Zentmire Martha, rms 387 Manitou av (Manitou).
 Ziegenbusch August H, moved to Dayton, O.
 Zieger Alma J, bds 1611 Washington av.
 —Clinton W, optician, 119½ E Pike's Peak av, res 1904 Colorado av. (Mrs Bessie.)
 —Frank A, tinner C M Ry, res 1611 Washington av. (Mrs Stella E.)

Zieger Harold F, driver H & L Co No 1, res 1611 Washington av. (Mrs Clara L.)
 —James W, bds 1904 Colorado av.
 —Jessie, bds 1904 Colorado av.
 Ziegler George E, res 819 Colorado av (Colo City). (Mrs Emma.)
 —George O, furn rooms, 403 N Nevada av. (Mrs Clara I.)
 Zietz Charles, moved to Denver.
 Zigzag Business College, see 20th Century Zigzag Bus Coll.
 Zillmann Esther B, student, bds 416 N Prospect.
ZILLMANN OTTO E. Physician and Surgeon, 110 S Tejon, Tel Main 819, Office Hours 9 to 11 a m, 2 to 4 and 7 to 8 p m, res 416 N Prospect, Tel Red 344. (Mrs Ora May.)
 Zimmeht John F, eng C M Ry, res 1833 Washington av (Colo City). (Mrs Elenora.)
 Zimmerman Adelaide E, asst county supt of schools, bds 414 E Willamette av.
 —Carl A, carp, res 1009 E Yampa. (Mrs Frances G.)
ZIMMERMAN CHARLES L. Propr Chicago Bakery & Restaurant, 109½ S Tejon, Tel Main 539, Bread Bakery 408 S Nevada av, res 406 same, Tel Main 1933. (Mrs Della.)
ZIMMERMAN MISS ELLA A. Art Studio, Class and Private Lessons in China Painting, Water Colors and Pyrography, A Large Assortment of Decorated and Undecorated China Carried in Stock, Studio and Res 23 E Bijou.
 —Elmer O, student, bds 116 S 8th.
 —Gladys C, bkpr Crescent Laundry, bds 222 Jefferson (Colo City).
 —John, baker, bds 406 S Nevada av.
 —John A, tmstr, res 116 S 8th. (Mrs Della M.)
 —Karl, clk Mueth's, rms 430 E Huerfano.
 —Mary R (wid Seward), res 414 E Willamette av.

A. B. WILLIAMS J. H. WILSON
A. B. WILLIAMS & CO.—REAL ESTATE
 113½ N. Tejon St. Tel. Main 1260 LOANS, INSURANCE

ZIM Colorado Springs, Colorado City and Manitou Directory. ZUN 645

ZIMMERMAN ROLLA S. Mgr Zimmerman Supply Co, res 414 E Willamette av, Tel Black 641.
ZIMMERMAN SUPPLY CO (Rolla S Zimmerman), Agts Remington Typewriter Co, Typewriters and Supplies, Typewriters Repaired, Rented, Bought and Sold, 23 E Kiowa, Tel Main 374. (See adv.)

Prescription Purity
 depends on buying pure ingredients and then not allowing them to deteriorate. That's the kind of purity we practice in dispensing prescriptions.
THE OWL DRUG CO.

The New Models 10 and 11
Remington

Have

Every merit that Remington Typewriters have always had.
 Every merit that *any* typewriter has ever had.
 New merits that *no* typewriter has ever had.

RENTALS AND REPAIRS
SUPPLIES for ALL MAKES
 AT

Zimmerman
Supply Co. 23
 E. Kiowa St.
 Phone Main 374

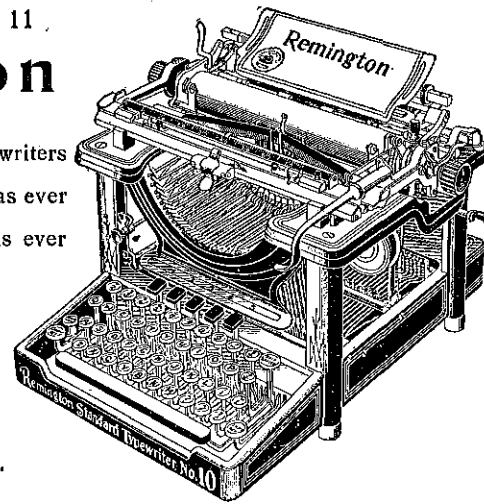

Zimmerman Verona, domestic 1129 N av.
 Zion Frank, driver Borst Bros, bds 232 Lincoln av (Colo City).
 —Leroy L, driver Borst Bros, res 828 Colorado av (Colo City). (Mrs Lillie J.)
 Zipp Philip J, died Jan 31, '09, age 40.
 Zittel Carl, with J M Harnan, bds 416 E Uintah.
 Zobel Fred (Hopper & Zobel), res 811 Jefferson (Colo City). (Mrs Bertha.)
 —Wm, woodwkr Hemenway Carriage Co, bds 810 Monroe (Colo City).
 Zobick Charles, lab, res 410 S 5th (Colo City). (Mrs Frances.)
 Zobrist John, rms 215 Grant av (Colo City).

Zobrist Prudence E (wid Charles), Nevada av.
ZOOLOGICAL PARK, John J Coughlin Mgr, 800 W Cheyenne rd.
 Zufall George M, boiler mkr C M Ry, res 1717 Hayes. (Mrs Emma E.)
 Zunkel Mrs Kate D, died Aug 13, '08, age 25.

GILES MERCANTILE
AGENCY

Telephone 461
 308-310 Hagerman Building

CASCADE AUTO & SUPPLY CO. Expert Repairing and All Work
 115 N. Cascade Ave. Phone Main 56 GUARANTEED

"Live Ones" **HAIGLER REALTY CO.** "Live Ones"
 Offices 1-2-3-6-8 Barnes Building 113½ E. Pike's Peak Ave.

"THE NAME A GUARANTEE OF QUALITY"
OTIS ELEVATORS

CIRCULARS ADDRESSED



Any Business, Profession
or Trade Anywhere



R. L. POLK & CO.
Salt Lake City Utah

R. L. POLK & CO'S

Colorado Springs City

DIRECTORY

VOL. 1909 VI.

DIRECTORY OF HOUSEHOLDERS

In the following list, the Streets, Avenues, etc., are arranged in alphabetical order without regard to location. The number of each building on the street is given in numerical order, and opposite the number is printed the name of the occupant or householder. Houses with no numbers are not noted. To find the occupation of householder, refer to the alphabetical list of names. For locations of Streets, Avenues, etc., see pages 17 to 28. Houses that remained vacant at the close of the canvass have not been noted.

ACEQUIA STREET.		ALAMO AVE, IVYWILD.	
416	Gordon James.	r819	McClanahan Z H.
	ADELAIDE PLACE.	r830	Swanson G E.
323	Davidson W T.	ARCADIA STREET.	
332	Peterson F M.	209	Rudy Mrs A M.
334	Henningson Charles.	209	Thornton J E.
335	Boley J B.	227	Wirtz E J.
339	Borgh John.	231	Brown Mrs M A.
401	Hall Wm.	232	Kline G L.
404	French W H.	716	Joseph A D.
406	Lewis S A.	720	Holenbeck Mrs L B.
408	Minard R W.	811	Linn D C.
411	Donahue M A.	811	Sleep George.
412	Inman B F.	812	Sloane L E.
415	Cowan W H.	814	Nettleton A G.
415	Straub Herman.	815	Halligan J R.
416	Finnegan Henry.	819	Barron Mrs E J.

AUTOGENOUS WELDING

It's the new method of Automobile Repairing, done only by

FRANK F. BUMSTEAD & CO.

REAR OUT WEST BUILDING

Oregon Short Line
For all Western and
Northwestern Points
(SEE PAGE 5)

ARCADIA ST—Cont.

- 825 Herb W J.
- 1022 Kyar Christian.
- 1025 Canaday J R.
- 1029 Bell D N.
- 1033 Anderson Malden.
- 1103 Ragle F A.
- 1107 Carlson C E.
- 1112 Way D S.
- 1115 Stainsky E E.
- 1116 Hagemeyer J W.
- 1131 Hall L A.
- 1135 Cook H E.

ARMSTRONG AVE.

- 1704 Ryan J A.
- 1834 Zaring W E.
- 1928 Smith George.
- 1938 Dutton Mrs M C.
- 2004 Shantz A K.
- 2018 Moore J J.
- 2022 Gourley Mrs K M.
- 2026 Smith L E.
- 2028 Burkholder H P.
- 2034 Holt J P.
- 2038 Hansman A A.

ASH AVENUE.

- 1612 Park R H.
- 1713 Stark Mrs J C.
- 1713 (Rear), Page W H.

BALTIC STREET.

- 601 Moderson W E.
- 608 Marshall Wm.
- 610 Sells Henry.
- 617 Mairson Morris.
- 621 Rockwell A P.
- 915 Halley G A.
- 919 Whiting Mrs Lucy.
- 922 Ahnstrom John.
- 925 Elbrader F C.
- 931 Lyons Mrs F E.
- 933 Stillwell C W.

BEACON STREET, ROSWELL.

- 16 Barmettler A J.
- 20 Miller Asbury.
- 23 Cook W S.
- 26 Lucas W J.
- 102 Beidelman O P.
- 102 Braden J O.

- 109 Hilton D H.
- 202 Connor C E.
- 203 Morrison James.
- 207 Claus F W.
- 209 Coots R F.
- 212 Roach Wm.
- 216 Cimino Jaco.
- 219 Weatherby A W.
- 220 Bronson G E.
- 222 Brosso Henry.
- 228 Stanton M J.
- 301 Jones B H.
- 308 Guzman W A.
- 310 Cooper Rev James.
- 318 Barella John.
- 319 Catchpole Thomas.
- 330 Roswell M E Church.
- 402 Roswell School.
- 415 Wilson E J.
- 501 Haase Herman.
- 531 Dickinson Charles.

BEAR CREEK ROAD.

- Hill Brick & Tile Co.
- Hill J W.
- Portland Mill.

BEECH AVE, BROADMOOR.

- 4 Douglas W F.

BERKLEY STREET, ROSWELL.

- 112 Roper Mrs S A.
- 118 Saraceno Julius.
- 120 Schooler T B.
- 206 Tudor Jenkin.
- 210 Warner Mrs E L.
- 224 Parker Herbert.
- 228 Hathaway Douglas.
- 306 Yantis Henry.

BEVERLEY PLACE.

- 3 Matthews F C.
- 7 Lockstone Mrs M A.
- 9 Hille Mrs Sadie.
- 14 Brinley E T.

BIJOU STREET, EAST.

- 1 Elks' Club.
- 2 Hill F B.
- 2 Hull W R.
- 5 Standard Electric Co.
- 7 Cascade Laundry.
- 7 Sattler H C.

- 7 Whitmarsh E R.
- 8 Bilz Charles.
- 9 Majestic Block.
- 9 Cox C E.
- 9 Majestic Dancing School.
- 9 W O W Hall.
- 11 White Sewing Mach Co.
- 12 Colorado Auto & Supply Co.
- 13 Merideth Alexander.
- 14 Antlers Turkish Baths.
- 14 Wenberg C J.
- 15 Engel Fred.
- 16 Fleming & Patterson.
- 16 (Rear), Yott Charles.
- 17 Yeomans Joseph.
- 18 Caledonian Hall.
- 19 Howard James.
- 20 O'Haire J D.
- 20 (Rear), Pedersen Chris.
- 21 Mackenzie Alexander.
- 21½ Lindblom V A.
- 22 Colorado Springs Art Studio.
- 22 Forbush Mrs M R.
- 23 Leaf Mrs Josephine.
- 23 Zimmerman E A.
- 23½ Everhart Block.
- 23½ Hawkinson Swen.
- 25 Baldwin Piano Co.
- 26 Weeks F H.
- 26½ Braine G A.
- 30 Weymar J R.
- 105 Howard & Welsh.
- 107 Corrin J B.
- 109 Ballew Metta.
- 109 Phelps Dining Room & Bakery.
- 113 Paint Supply Co.
- 115 Crews' Job Printing Office.
- 115 Johnson O P.
- 117 Doyle & Schwartz.
- 121 Kentucky Stables.
- 121 Powell Mrs E A.
- 127 Maier John.
- 127 Steinbach Mrs Elizabeth.
- 219 Anderson Mrs M M.
- 221 Coffin Mrs M A.
- 225 Woods Mrs M P.
- 306 Carroll Mrs C C.
- 309 Pride B E.
- 311 Fall Mrs Seraph.
- 313 Wood D E.
- 316 Locklin F C.
- 319 Wise W H.
- 320 Hibbard C A.

- 321 Harbaugh C C.
- 323 Fortson T F.
- 324 Crane C A.
- 326 Sleeman George.
- 327 Yates M P.
- 328 Schlotter Mrs Nancy.
- 329 Davis E L.
- 330 Friebe Frederick.
- 408 Friedel J W.
- 409 Richmond C J.
- 411 Coumbs J E.
- 414 Griffith Mrs Alida.
- 415 Roe P F.
- 416 Hollister A B.
- 417 Dale C E.
- 418 Moler J A.
- 419 Dale R E.
- 422 Ford S P.
- 423 Loomis Mrs V F.
- 426 Cotterill J F.
- 427 Footman Mrs Annie.
- 427 (Rear), O'Byrne John.
- 428 Eichel Mrs Tetta.
- 429 Showalter Mrs E. H.
- 431 Fyffe L C.
- 435 Dozier Joseph.
- 439 Nifong J D.
- 441 Rosenberg Benjamin.
- 509 Cox C E.
- 514 Oechsli C E.
- 517 Justice Alfred.
- 518 Oscar Anna.
- 519 Wheeler Mrs Mondella.
- 520 Knapp F J.
- 521 Addison Thomas.
- 523 McNair G T.
- 524 Weisbrod H J.
- 528 Kamber F J.
- 529 McLaughlin S P.
- 530 Jackson W G.
- 531 Smith Mrs M A.
- 532 Sanders F T.
- 535 Hudson J S.
- 536 Schmill Adam.
- 537 Stuart Mrs Eliza.
- 542 Anderson C F.
- 544 Wilkey J W.
- 544 Williams J H.
- 548 Schuidt F H.
- 550 Dawson W L.
- 550 Ferguson J T.
- 554 Avery G G.
- 554 (Rear), Killeen Mrs Mary.

THE EL PASO ICE & COAL CO.
 ARTIFICIAL ICE BEST COAL
 EL PASO DISTILLED WATER
 29 NORTH TEJON ST. PHONES 46 & 91

Today's News Today Is The Telegraph Way



WHILE IN COLORADO be sure to take the
 COG ROAD to the Summit of
PIKE'S PEAK

GAZETTE WANT ADS Pay Best. Try, and See
 Quick Results, Sure Results 5c per line per day, \$1 per line per month

The Houston Lumber Co.

20 to 32 West Vermijo Ave.
TELEPHONE MAIN 102

BUILDER'S HARDWARE
LUMBER AND PLASTERING MATERIAL

650 BIJ R. L. POLK & CO'S. 1909 BOU

BIJOU STREET, EAST—Cont.

556 Hayden Nels.
500 Durfee E D.

BIJOU STREET, WEST.

14 Braun Mrs Julia.
24 Gater George jr.
25 Kramer A J.
27 Llewellyn Mrs Rachel.
28 MacNeill C M.
34 Brown Mrs Jessie.
36 Saunders Jennie.
40 Dunaway R T.
218 Bradburn F A.
219 Sauer Joseph.
231 Fitzpatrick Samuel.
301 Romig G F.
303 Truniger Charles.
309 Waldeck C L.
311 Lewis W G.
313 Mahoney T J.
315 DeBoer Mrs Capitola.
316 Peerman Mrs L F.
317 McCue Bridget.
319 Taylor Arthur.
321 Hiltbrand J D.
322 Shobey Mrs H B.
323 Mandel Samuel.
324 Healey G A.
331 Hass & Carlson.
332 Moore Albert.
402 Barton W J.
403 Swedish Evang Luth Church.
404 McCormac E C.
405 Blohm J J.
407 Quick M A.
410 Bartholomew F A.
411 Huestis E L.
414 O'Connor J C.
415 Barbee E L.
418 Dearing J S.
419 Betts W S.
421 Hopson W G.
422 Hutchinson Harry.
423 Lesley A E.
426 Galvin Mrs Sadie.
431 Exchange Grocery.
431 Fitch F S.
432 Depeyre L N.
501 Brockman Frank.
505 Long Mrs Sophia.
509 Corkins C D.
510 Edwards T J.

513 Evans J P.
515 Mitchell W L.
516 Wattson H A.
517 Thomas L W.
517 Wilson R E.
519 Winger S P.
523 Ehlen J C.
528 Wieter Mrs Louise.
531 Phillips I E.
532 Mitchell L A.
604 Foster H B.
607 Wieber C B.
610 Skinner John.
620 Thelen Wm.
720 Irvin T B.
724 Orrison Mrs Allie.
724 (Rear), Bradley Roy.
832 Marrow W L.

BLANCO STREET.

712 Allen H R.
1204 Willis Edward.

BOULDER COURT.

9 Price W B.
12 Moore Mrs A J.
15 Moon C A.
16 McMillian J M.
19 Peabody Mrs A E.
20 Norman F R.

BOULDER CRESCENT.

6 Waugh Robert.
11 Drown Roy.
17 Crane F W.
18 Fortin E C.
18 Trowbridge Mrs F L.
23 Skinner H L.
24 Miller Mrs Hattie.
27 Epler A G.
28 Ballard C E.
30 Miller M F.
31 McCuan J S.
36 Briggs J C.
40 Guether O H.

BOULDER STREET, EAST.

2 Williamson Butler.
12 Tyson G H.
14 McKinley Mrs Lizzie.
15 First Church of Christ, Scientist.
16 Franklin C A.

H. A. SCURR, REAL ESTATE

LOANS & INSURANCE

TEL. BLACK 732

20 S. TEJON STREET

BOU. DIRECTORY OF HOUSEHOLDERS. BOU 651

19 Benson W G.
21 Wildman Mrs Helen.
23 Rodger H W.
28 Giddings E W.
104 Bragaw Griswold.
104 Kerr M M.
104 Maddox Mrs R J.
104 Viavi Co.
111 Bourne E H.
115 Stanley T L.
116 Twitty Mrs M S.
117 Long Mrs O A.
120 McGrew Mrs Alice.
120 Rollins J L.
126 First M E Church.
317 Anderson Rev Cornelius
317 Swedish Evang Free Mission Church.
320 Young G M.
322 Lilley R F.
326 Hughes Mrs Jemima.
330 Aitken W H.
410 Auld I M.
416 Vickroy T A.
418 Anderson Mrs Hannah.
419 Clark Wm.
422 Craven Mrs May.
423 Warford N S.
424 Jayne W M.
425 Wood J P.
433 Lair A L.
501 Flatt J C.
503 Braucher Mrs Allie.
505 Beach H D.
513 Stark J H.
515 (Rear), Winters Mrs Elizabeth.
516 Holmes Mrs Julia.
517 Cain J P.
519 Vliet E N.
536 Schmill Adam.
601 Hayes A E.
602 Shaw Mrs E E.
603 Thomas C E.
604 Baney Mrs L L.
606 Ellis J E.
607 Mills E E.
610 Milligan Perry.
611 Russell Mrs R D.
614 Blair Mrs Martha.
615 Hughes Mrs J M.
615 Tolson R O.
615 (Rear), Arens Mrs M E.
618 Bolin J H.

618 (Rear), Edlund C O.
620 Martin Mrs Susan.
621 Stephens E W.
625 Robinson W C.
626 Hilton Mrs R S.
629 Brown C W.
629 Rudy F F.
630 Kuntze C J.
633 Briney P L.
633½ Markley A H.
634 Sheer John.
635 Grier Mrs M J.
637 Landmesser P E.
640 Schaefer J L.
701 Barber Mrs S B.
706 Coil J P.
710 Spicer J C.
712 Schisler A H.
714 Chase Rev R A.
717 Swem Mrs C E.
718 Turner Mrs N C.
721 Caseley W N.
727 Kennedy Donald.
729 Heidemann Julius.
730 Cool N B.
731 Dunnavan J C.
733 Francis J C.
734 Norton C W.
737 Johnson R P.
745 Brown W A.
746 Davis R E.
746 Underhill Mrs A J.
801 Smith R R.
805 Mahoney B E.
806 Pitman Robert.
807 Riddett R G.
809 Honey A F.
813 Banta B A.
814 Moffat W P.
815 Vogel G H.
819 Bergen G R.
822 Davis C J.
822 Wendt Wm.
823 Reed S F.
826 Boulder St Presb Church.
835 Dillingham C W.
839 Ansley C S.
Columbia School.
Holmes James.
909 Alexander N A.
912 Johnson Mrs Mary
913 Myer W P.
918 Kent Mrs L L.
920 Wright J F.

THE EL PASO ICE & COAL CO.
 ARTIFICIAL ICE BEST COAL
 EL PASO DISTILLED WATER
 29 NORTH TEJON ST. PHONES 46 & 91

THE "BENSONIZER"

TRADE MARK REG. U. S. PAT. OFFICE

System for Treatment Tuberculosis, Catarrh, Bronchitis, Asthma and Hay Fever.

130 East Kiowa Street

THE GOWDY-SIMMONS PRINTING CO.

PRINTERS FROM

TYPE—COPPER PLATE—STEEL DIES

MAILING LISTS --- Any Line --- Anywhere
 Address R. L. Polk & Co., Salt Lake City

THE EL PASO ICE & COAL CO.
 ARTIFICIAL ICE BEST COAL
 EL PASO DISTILLED WATER
 29 NORTH TEJON ST. PHONES 46 & 91

CHARLES GEISSLER Contractor & Builder
 TELEPHONE MAIN 844 120 N. NEVADA AVE. The Lowest Jobbing Rates in Town

652 BOU R. L. POLK & CO'S. 1909 CAC

BOULDER ST, EAST--Cont.

- 924 Ronberg C S.
 - 1002 Alsbury J H.
 - 1003 Harper A R.
 - 1010 Alsbury C T.
 - 1015 Schwartz J S.
 - 1018 Wilbur Mrs J J.
 - 1020 Dacis F L.
 - 1025 Kingsolver H M.
 - 1031 Price E W.
 - 1031 Staley R D.
 - 1035 Kohler E R.
 - 1039 Alter J M.
 - 1039 Peterson W J.
 - 1045 Skinner Mrs M M.
 - 1201 Kohler F E.
 - 1205 Lilyard H F.
 - 1211 Wolbach J A.
 - 1217 Caffee J L.
 - 1221 Crandall I E.
 - 1223 Toohey P W.
 - 1227 Michael W H.
 - 1309 Shoup W H.
 - 1319 Lowe C W.
- Protestant Hospital.

BOULDER STREET, WEST.

- 9 Worster E R.
- 11 McCaffery T F.
- 17 Swedish Baptist Church.
- 17 (Rear), Person Matilda.
- 19 Clark W B.
- 423 Holmes L M.
- 425 Harris Rev C J.
- 514 Hoyne Wm.
- 516 Chase Mrs H R.
- 519 Vandervoort Mrs R C.
- 520 Barry Harvey.
- 540 Beique M W.
- 546 Jackson A T.
- 604 Lundstrom George.
- 606 Thompson J R.

BROADMOOR AVE, BROAD-MOOR.

- Baldwin C A.
- Cowan J I.

BUENA VENTURA ST, EAST

- 20 Burns Mrs D A.
- 20 Curtis C H.
- 20 Gray A W.

BUENA VENTURA ST, WEST

- 17 Donaldson D V.
- 22 Lowndes C T.
- 23 Glasser J B.
- 516 Bond M E.

CACHE LA POUFRE ST, EAST.

- 2 Coburn Library.
- 2 Fox H W.
- 9 Weir R D.
- 10 Perkins Fine Arts Hall.
- 15 Stevenson Mrs M J.
- 105 Ambler John.
- 109 Reade S W.
- 126 San Luis School.
- 215 Kimball R G.
- 215 (Rear), Koentz G M.
- 217 Invalid Kitchen.
- 218 Franklin Rev J H.
- 224 Tripp G B.
- 232 Avery H F.
- 310 Lilly J F.
- 311 Briggs B A.
- 311 Stokes Frank.
- 315 Postlethwaite Mrs E T.
- 316 Clotworthy W H.
- 317 Tucker W H.
- 317 Whitaker Mrs M A.
- 318 Cobb W P.
- 321 Rose F S.
- 322 Littell H L.
- 326 Potts C V.
- 329 Hill R C.
- 330 Hobbs C M.
- 411 Barr Mrs O B.
- 415 Nolte Mrs Amelia.
- 416 Sheard Mrs E F.
- 417 Schwarzauber W J.
- 418 Paul G H.
- 422 Pfeffer Wm.
- 426 Keener Mrs I E.
- 508 Barker E G.
- 511 Radford T W.
- 512 Belt F K.
- 524 Colt Mrs M A.
- 602 Bower H C.
- 604 Hart J H.
- 606 Newlin F B.
- 606 Ackley C W.
- 606 1/2 Wolever J C.
- 608 Davis E A.
- 612 Walker J W.
- 613 Hoag L S.

MUETH'S CANDIES, CAKES, ICE CREAM
 Where Quality is the First Consideration
 26 North Tejon Street.

CAC DIRECTORY OF HOUSEHOLDERS. CAR 653

- 614 Whitmarsh E R.
- 616 Amoss W R.
- 620 Macy Mrs Elizabeth.
- 622 Obland C H.
- 710 Seitz G C.
- 714 Witt F D.
- 716 Bates Orren.
- 717 Waters E F A.
- 718 Hoagland J G.
- 719 Moss S H.
- 722 Parrill C W.
- 734 Spiess Mrs Maude.
- 735 Maness A T.
- 738 Peterson J C.
- 741 Mullaney J F.
- 745 Manchester W I.
- 746 Snider Mrs A I.
- 747 Howard H O.
- 747 Tucker Frank.
- 750 Long J M.
- 801 Casanova Joseph.
- 802 Bonham Mrs H A.
- 802 Gail W W.
- 805 Ferguson Rev A L.
- 806 Joyner J J.
- 811 Sheff G W.
- 812 Butner T N.
- 815 Cole W L.
- 816 Henness C S.
- 818 Fraser Andrew.
- 819 Riggs Mrs C C.
- 823 Hupp J W.
- 824 Swan G E.
- 827 Fraker Marion.
- 828 Peterson W A.
- 829 Riggs E W.
- 830 Longfield John.
- 833 Miller B F.
- 834 Cree S A.
- 835 Shelton Mrs Rosa.
- 840 Critz L W.
- 841 Hayden Frank.
- 843 Knowles George.
- 844 Hartz M P.
- 847 Knowles George.
- 847 (Rear), Smith P P.
- 1004 Palmer R W.
- 1010 Boicourt Arthur.
- 1018 Jahn F M.
- 1022 Flatt D I.
- 1028 Parr L E.

CACHE LA POUFRE ST, WEST

- 16 Hagerman Hall.

- 23 Gibbs G R.
- 27 Pearson A C.
- 30 Pickett R J.
- 41 Carpenter Clarence.
- 44 Wolcott Observatory.

CAMERON AVENUE.

- 302 Holmes Walter.
- 306 Plattner C W.
- 307 Friend H C.
- 308 Whiteford Fred.
- 309 Donatell Anthony.
- 310 Johnson Albin.
- 311 Myers A E.
- 314 Tipton Mrs Elizabeth.
- 315 Peyton Scott.
- 317 Jirsa J J.
- 318 Plant Rev L A.
- 322 Olsen Andrew.
- 332 Monroe W A.

CARAMILLO ST, EAST.

- 14 McIntyre J E.
- 21 Cornwell Katherine.
- 22 Chase Mrs E S.
- 110 Allen Manfred.
- 111 Koon C O.
- 115 Koon C O.
- 116 Murray Mrs Delia.
- 118 Frost W C.
- 312 Clinton Mrs Rose.
- 314 Bell Mrs M A.
- 317 Heyse R W.
- 318 Garfield J H.
- 319 Gross G W.
- 323 Fowler E K.
- 324 Boone Mrs B. S.
- 325 Grant R S.
- 403 Finch P F.
- 405 Dixon W R.
- 409 Davison C T.
- 411 Luker John.
- 415 Fraser D W.
- 417 Morris F D.
- 421 Brown O A.
- 501 Anderson W H.
- 512 Turner O N.
- 515 Watkins T J.
- 525 Green W H.

CARAMILLO ST, WEST.

- 20 Warren S J.
- 30 Kent E W.
- 720 Scheutze E P.

CREDIT
 LET US PROTECT YOUR CREDIT.
 The GILES MERCANTILE Agency
 PHONE 461 308-309-310. HAGERMAN BLDG.

FINE CUTLERY
G. S. BARNES & SON PHONE MAIN 80
 111 E. PIKE'S PEAK AVE.

Phone Red 33 **ANTLERS TURKISH BATHS** 14 E. Bijou St.
CARL J. WENBERG, Graduate Masseur and Medical Gymnast. The Swedish
 "LING" System
 ALL KINDS OF BATHS

W. W. WILLIAMSON

19 East Pike's Peak Avenue.

REAL ESTATE, LOANS,
INSURANCE.

Phone 476

THE EL PASO ICE & COAL CO.
 ARTIFICIAL ICE BEST COAL
 EL PASO DISTILLED WATER
 29 NORTH TEJON ST. PHONES 46 & 91

654	CAR	R. L. POLK & CO'S. 1909	CAS
	CARPENTERS' ALLEY		
10	Alter George jr.	312 Perkins E G.	
13	Custer R H.	318 Kennedy Mrs C H.	
15	Schmitt Peter.	319 Ryan P J.	
20	Dannevik & Currie.	320 Linney J H.	
23	Mendenhall Clyde.	409 Faust Mrs Elizabeth.	
26	Wright T J.	409 Giannini Mrs Mollie.	
	CASCADE AVE, NORTH.	409 Pastorius H E.	
	Antlers Hotel.	410 Center H L.	
	Antlers Barber Shop.	415 Pastorius C S.	
	Antlers Pharmacy.	420 Carpenter M L.	
	Bieber E J.	423 McAllister Henry.	
	Crooks Mrs H R.	431 Lunt H G.	
2	Earl Apartments.	505 Hobson Mrs K T.	
2	Gildea P F.	506 Bemis J M.	
2	Swain Mrs H L.	514 Baty E E.	
2	Western Advertising Agency.	516 Knox G C.	
9	Garry R J.	518 Flynn J F.	
9	Kenyon Saddle & Boarding Stables.	522 Mathis E L.	
11	Colorado Springs Transfer & L Co.	524 Smith A E.	
11	I X L Seal & Lock Co.	528 Snyder J O.	
11	Whitley G S.	531 Smith F D.	
13	Colo Springs Motor Car Co.	532 Rouse V E.	
15	DuPont Mrs F E.	601 Hendricks Mrs Cornelia.	
15	Martin M E.	605 Bischof J R.	
17	Shields-Morley Grocery Co.	610 North Charles.	
22	Altman S I.	611 Root W B.	
23	Antlers Livery.	615 Taylor Mrs L B.	
23	Wolf & Frost.	619 McClurg Gilbert.	
29	Shaw Mrs J M.	620 Lowe R J.	
31	Emery C E.	621 Craighead Nancy.	
106	Anderson B P.	625 Jones A T.	
112	Alta Vista Hotel.	630 Scudder Mrs A C.	
113	Smith A R.	631 Johnson Mrs M D.	
115	Cascade Auto & Supply Co.	707 Rosenfeld E A.	
122	Miller Automobile Co.	715 Gray L T.	
126	Colo Springs Sanitarium.	719 Watt H C.	
126	Hallett & Baker Undertaking Co.	720 Pastorius Francis.	
202	Clinton Mary.	725 Mayhew D P.	
211	Pemberton Charles.	730 Maynard I A.	
215	Childs S S.	805 Strieby Wm.	
216	Johnson Louise.	808 Goddard Mrs E C.	
218	Hill W S.	812 Marbourg E M.	
219	Erickson Matilda.	815 Knapp H G.	
220	Pease Mrs J R.	817 Chi Sigma Gamma Fraternity.	
221	Willard J S.	818 Gardiner C F.	
227	Johanson I K.	821 Dorsey S H.	
228	Dye Mrs A L.	831 Delta Phi Theta Fraternity.	
306	Salisch D S.	832 Hayes J A.	
306	Wyman H W.	901 Colorado College.	
		1106 Peabody C P.	
		1112 Joy H C.	
		1123 Weston Dorothy.	
		1130 Franklin J E.	
		1131 Allen B C.	

B. BENTON CABINET AND JOB WORK
 MY PRICES ARE THE LOWEST
 116 Exchange Place. Phone Red 233

Ask for Original "Manitou" TABLE WATER
 and Ginger Champagne
 Beware of Substitutes
 The Manitou Absolutely NATURAL AND PURE
 General Springs Co.

CAS	DIRECTORY OF HOUSEHOLDERS.	CAS	655
2813	Settle O B.		
2817	Fretz Daniel.		
2819	Dixon P L.		
2825	Kueck W H.		
2901	Adams V H.		
2939	Tankersley W B.		
	CASCADE AVE, SOUTH.		
	Antlers Hotel.		
7	Neaderhouser John.		
7	Parker Cycle Co.		
7½	Ford Electric Co.		
11	Colo Turquoise M Co.		
13	Jordan Carolyn.		
13	Sperry F A.		
13	Wrighters Frank.		
13½	Salvation Army Hall.		
15	Gardner M O.		
15	Manhattan Restaurant.		
19	Daily Mining Stock Reporter.		
19	Leshner J C.		
19	Victor Printing Co.		
19A	Conway W F.		
19A	Ormonde Hotel.		
21	Carrick Harness & Carriage Co.		
23	Hillis Wm.		
23	Loesch H C.		
25	Christian G B.		
25	Penington W G.		
27	Brimmer A G.		
27	Jones John.		
29	Hoag Mrs F L.		
31	Hemenway Carriage Co.		
105	Troxel Mrs Lodema.		
105	Victor The.		
107	Hemenway Carriage Co.		
109	Hall J G.		
109	Harbaugh W M.		
109	National Com Co.		
111	Denney & Sommers.		
111	Morton Wm.		
112	Yee Gin.		
114	Sylvester & Crum.		
115	Morse I J.		
115½	Heyer Samuel.		
115½	LaVeta The.		
117	Allen Manfred.		
118	(Rear), Cascade Laundry.		
119	McGill & Bloom.		
119	Ralston Bros.		
120	Rex Hotel.		
121	Rood Candy Co.		
25	Tutt Mrs J T.		
26	Holden G C.		
25	Robison Stephen.		
21	Dodge C P.		
22	Webb G B.		
20	Palmer C E.		
20	Marden Mrs S H.		
25	Hager W M.		
25	Richards W F.		
24	Babcock Mrs Roberta.		
24	McKenna Peter.		
20	McClelland Martin.		
15	Curtis L E.		
15	Wade B C.		
15	Willis H LeB.		
10	Cheney Mrs E T.		
10	Griffin M J.		
15	Jewett W K.		
20	Chamberlain Mrs R G.		
20	Shields Mrs L M.		
11	Marr Nicholas.		
19	Wales A C.		
23	Lyons W C.		
10	Robinson R T.		
26	Woods F M.		
13	Avery J H.		
14	Huyser Mrs Carrie.		
19	Guion L P.		
23	McRae H W.		
28	Hemming C C.		
22	Eyre E H.		
12	Eldridge H R.		
26	Lowe H T.		
16	Ward B O.		
30	Gauss W T.		
26	Avril Frank.		
20	Gildea P F.		
28	Dawson A E.		
34	Gilley H C.		
27	LeBeau F J.		
29	Montgomery H L.		
23	Davis Joseph.		
25	Weaver L M.		
21	Parker L J.		
29	Collier George.		
25	Litzenberg Wm.		
25	Young Mrs A E.		
26	Young J J.		
21	Murray D L.		
21	Morrell Dominic.		
23	Comisky J J.		
23	Dickey G B.		
27	Hough J G.		
11	Shideler L G.		

MAILING LISTS ALL KINDS
 ALL SECTIONS
 Address R. L. POLK & CO., Salt Lake City

Oregon Short Line
 For all Western and
 Northwestern Points
 (SEE PAGE 5)

EL PASO ICE & COAL CO.
 ARTIFICIAL ICE BEST COAL
 EL PASO DISTILLED WATER
 29 NORTH TEJON ST. PHONES 46 & 91

Chris Pedersen Jobbing and Shop Work
 Rear 20 E. Bijou Tel. Main 1639

656 CAS		R. L. POLK & CO'S. 1909		CAS	
CASCADE AVE, SOUTH—Cont.					
122	Smith's Packing Co.	409	Mansfield Cyrus.	729	Price Peter.
123	Hunt L M Grain Co.	410	McClung W E.	805	Green G F.
123	(Rear), Murphy T A.	411	Straube Mrs Katherine.	806	Eggert Gustav.
123A	Mott F P.	414	Gaymann W H.	809	Chacey Arthur.
125	Schmitt Jacob.	415	Dolan Mrs Katherine.	809	Hagedorn P C.
127	Jones Patrick.	417	Bloom Rev J J.	810	Jones J R.
130	Evening Telegraph.	417	United Brethren Church.	814	Woodhull S D.
132	Frink C B.	418	Moritz Jesse.	815	McConaughy D P.
132	Hotel Kennebec.	420	Ewing Mrs Anna.	817	Henry J O.
132	Poe C M.	422	Finn Edward.	818	Hendrickson L W.
132	Star & Crescent Creamery.	423	Cather W B.	820	Hawl C C.
132	Star & Crescent Ice Cream Co.	424	Kerr W B.	820	Ramsey Austin.
201	City Scales.	426	Williams C E.	820	Thomson W S.
202	Herbert F S.	428	Row B J.	821	Moore J G.
206	Harvey Mrs E M.	430	McDermid Murdock.	824	Hudson T T.
208	Reinhardt Edward.	431	Newmann August.	826	Betton C T.
209	McLaughlin Oliver.	432	Watt Mrs F B.	827	Hurley T J.
212	Irving J E.	501	Jones Adam.	828	Philow F S.
213	Loesch Mrs Katharina.	504	Taber E R.	831	Huffman E M.
216	Wood Mrs Margaret.	505	Dickerson J G.	902	Banks G M.
217	Talley I E.	509	Griffiths Richard.	903	James C R.
219	Aubrey O A.	510	Conover J C.	904	Bower J A.
219	Simpson Frances.	511	Gordon C A.	907	Johnson O P.
220	Pinnock H T.	514	Sperry F A.	908	Jennings G W.
223	Hawkins S S.	518	Brandt Julius.	909	Whitehead C W.
223	Leary Mrs Elizabeth.	522	Delaney Mrs E L.	909	(Rear), Wright F H.
225	Finegan Frank.	524	Dittimore Frank.	910	Harmon J R.
226	County Jail.	528	Reed O O.	912	Churchill H J.
301	Nagel W M.	529	Simmons Harry.	912	Parker F F.
	Manual Training Dept Public Schools.	532	Smith C P.	913	Kramer Mrs M M.
305	Berger Mrs S A.	603	Mallonee C R.	915	Anderson August.
306	Lincoln School.	609	Gardner J R.	915	(Rear), Carlson Charles.
309	Johnson W H.	610	Holmes Mrs Amanda.	920	Lechner G R.
309	(Rear), Pearl Maggie.	613	Gardner S S.	940	Espander Joseph.
311	Stock Mrs Anna.	614	Diltz Mrs S J.	944	Kloepfer J G.
313	Smith B F.	617	Hamilton D C.	1001	Miller J S.
315	Steff Joseph.	619	Nichols H L.	1005	Lee B J.
315	(Rear), Anderson Mrs E A.	620	Conwell C E.	1008	Bradley E T.
317	Clifford Mrs N T.	621	Fisher H C.	1009	Jones Mrs M E.
318	Bowen W H.	624	Weideman Mrs A M.	1012	Longfield Martin.
319	Fox L A.	701	Oberquell A W.	1013	Christian C J.
320	Elser C E.	702	Stark J T.	1020	Mott M H.
321	Lynch Edward.	707	Dennhardt Mrs K E.	1020	(Rear), Cunningham Wm.
321	Murphy T A.	708	Briney F W.	1022	Jones T C.
322	Sylvester J H.	711	Matkin E S.	1026	Mackey C O.
323	Hendrickson G F.	712	Hockett A S.	1432	Anderson J E.
325	Bunce Mrs C E.	716	Theobald C H.	1500	Masterson Howard.
325	Logan D T.	718	McGinnis Mrs Mary.	1506	Olmsted R O.
401	Garrett J W.	719	Swanson C G.	1510	Lombard W D.
407	Gross Philip.	720	Meisenbach Mrs Mary.	1516	Tainter R F.
409	Fulton Mrs Lena.	722	Symonds A L.	1520	Bates S J.
		723	Wild John.	1521	Ohlson C F.
		724	Parks Andrew.	1525	Dentan F D.
		725	Lewis E C.	1550	Ivywild School.

COLORADO SPRINGS MOTOR CAR CO.
 We sell REO'S, the car that's built for what happens.
 13 NORTH CASCADE AVENUE. PHONE MAIN 2214

BURGESS FANCY GROCERIES
 112 North Tejon Street

CAS		DIRECTORY OF HOUSEHOLDERS.		CED 657	
729	Price Peter.	1551	Ivywild Chapel.		
805	Green G F.	1702	Anderson C C.		
806	Eggert Gustav.	1720	Fishel Mrs Carrie.		
809	Chacey Arthur.	1721	West W H.		
809	Hagedorn P C.				
810	Jones J R.				
814	Woodhull S D.				
815	McConaughy D P.				
817	Henry J O.				
818	Hendrickson L W.				
820	Hawl C C.				
820	Ramsey Austin.				
820	Thomson W S.				
821	Moore J G.				
824	Hudson T T.				
826	Betton C T.				
827	Hurley T J.				
828	Philow F S.				
831	Huffman E M.				
902	Banks G M.				
903	James C R.				
904	Bower J A.				
907	Johnson O P.				
908	Jennings G W.				
909	Whitehead C W.				
909	(Rear), Wright F H.				
910	Harmon J R.				
912	Churchill H J.				
912	Parker F F.				
913	Kramer Mrs M M.				
915	Anderson August.				
915	(Rear), Carlson Charles.				
920	Lechner G R.				
940	Espander Joseph.				
944	Kloepfer J G.				
1001	Miller J S.				
1005	Lee B J.				
1008	Bradley E T.				
1009	Jones Mrs M E.				
1012	Longfield Martin.				
1013	Christian C J.				
1020	Mott M H.				
1020	(Rear), Cunningham Wm.				
1022	Jones T C.				
1026	Mackey C O.				
1432	Anderson J E.				
1500	Masterson Howard.				
1506	Olmsted R O.				
1510	Lombard W D.				
1516	Tainter R F.				
1520	Bates S J.				
1521	Ohlson C F.				
1525	Dentan F D.				
1550	Ivywild School.				

R. B. Harper Real Estate, Houses
 for Rent, Money to Loan
 16 S. Tejon Tel. Main 1274

PURE DRUGS
 PROMPT PHARMACY
 QUICK SERVICE
 Tel. Main 1770 S. W. Cor. Cascade Ave. and Huertano

CEDAR STREET, NORTH.	
210	Gaines Mrs N E.
213	Gustavson C L.
214	Mason E T.
217	Allen S S.
218	Stumate J H.
221	Jones R I.
222	Moon E P.
225	Johnson Jonas.
231	Larson Nels.
411	Ganung H T.
415	Brower A S.
515	Hudson J E.
519	Brandt G M.
520	Osborn C C.
621	Rickerson C J G.
711	Hunt Mrs M L.
811	Putnam J E.
815	Black & White Poultry Yds.
815	Hilton A A.
817	Carley I M.
819	Yount E A.
903	Harrison R G.
905	Maharry A W.
908	Harris W T.
910	Crocker A L.
911	Anderson R L.
913	Vinson R N.
920	Judd J M.
928	Walton F C.
1004	Shaw G J.
1018	Sanford Mrs M A.
1022	Lemmon W H.
1025	McWilliams W L.
1029	Harrison Mrs Saraetta.
1119	Chesmore Mrs L E.
1123	Cushing Imogene.
1124	Graves Mrs H B.
1124	Peck E S.
1127	Wilson J L.

CEDAR STREET, SOUTH.	
320	Scott C A.
324	Poe Mrs Elizabeth.
407	Ekhoff I F.
412	Slocum W J.
419	Lucas C E.
419	Wingfield C W.
422	Church of Christ.

COLO. MINERAL WATER CO.

J. R. BALLARD, Propr.
Telephone 553

PURE SPRING AND DISTILLED WATER FOR TABLE USE
AND WATER FOR MEDICINAL PURPOSES

THE EL PASO ICE & COAL CO.
 ARTIFICIAL ICE BEST COAL
 EL PASO DISTILLED WATER
 29 NORTH TEJON ST. PHONES 46 & 91

658

CED

R. L. POLK & CO'S. 1909

CHE

CEDAR ST, SOUTH—Cont.

- 510 Bruner Mrs H I.
- 514 Hall R C.
- 520 Ashbaugh H L.
- 524 Lattin Mrs Emma.

CENTER STREET.

- 211 Hedenberg John.
- 213 Griffith R J.
- 214 Whittier Mrs A V.
- 218 Smith C W.
- 220 Shattuck Mrs I M.
- 221 Brandon E J.
- 309 Huntley F F.
- 311 Tomaszewski Mrs M A.
- 311½ Harvey H A.
- 314 Simmons George.
- 315 Temus Arthur.
- 318 Piper Fredonia.

CENTER STREET, IVYWILD

- 11 Scannell W E.
- 15 Boutellier Peter.
- 16 Simpson G B.
- 16 Wilson A C.
- 19 Lanz Conrad.
- 20 Simpson J G.
- 22 Morris W M.
- 24 Boyle S W.
- 26 Bannon Mary.

CHESTNUT STREET, NORTH

- 9 Bryant R N.
- 12 Gowens E W.
- 13 Clausen Joseph.
- 20 Harman C K.
- 24 Alexander Mason.
- 24 (Rear), Dennis Harry.
- 26 Statler H C.
- 32 Deffenbaugh A E.
- 36 Nelson J H.
- 38 Williams Joseph.
- 104 McClure J W.
- 106 Perkins F M.
- 110 Mahncke Hans.
- 114 Latas Jacob.
- 115 Hawk W E.
- 117 Ross W T.
- 118 Landmesser O E.
- 120 Glimpse J M.
- 123 Hagemeyer C H.
- 126 Kirschner E M.
- 127 Hawk H J.

- 128 Rentz Mrs M E.
- 128½ Briner G F.
- 132 Allen J W.
- 134 Ferguson John.
- 206 Richards L W.
- 214 Frost E W.
- 215 Johnson Mrs M E.
- 218 Grant John.
- 219 Bowers J K.
- 222 Rivard A M.
- 223 Behrman Michael.
- 224 McNeiley Dennis.
- 226 Buchanan Felix.
- 227 Berg R C.
- 227 Martin W H.
- 230 Grace Patrick.
- 231 Shurtz T K.
- 234 Cline J T.
- 304 Eiger Mrs Mary.
- 308 Wilson J W.
- 312 Smithline John.
- 316 McBride Wm H.
- 1318 Teilborg J C.
- 1412 Cowley C A.
- 1415 Clay Rial.
- 1416 Morrison W W.
- 1420 Allen W E.
- 1427 Foote G D.
- 1436 Rometch J G.
- 1452 Hutchinson H E.
- 1617 Engelking Otto.
- 1634 Hayden A S.
- 1706 Gray C H.
- 1808 Taylor Joseph.
- 1815 Mann C A.
- 1820 Wilson G B.
- 1821 Argust Lewis.
- 1831 Young J E.
- 1908 Head W W.
- 1930 Teal Mrs R S.
- 2004 Pearson Elmer.
- 2202 Hartzler C E.
- 2310 Larsen F R.
- 2323 Clay Melvin.
- 2408 Forbes Mrs Mahittable.

CHESTNUT STREET, SOUTH.

- 10 Troup W W.
- 13 Berg C E.

CHEYENNE AVENUE

- 110 Skjoldahl Martin.
- 112 Black W R.
- 112 High School Confectionery.

Hausman's
EVERYTHING FOR EVERYBODY

**Complete Outfitters
for Boys**

Phone Main 467

CHE

DIRECTORY OF HOUSEHOLDERS.

CHE 659

- 114 Hewitt B G.
- 120 Wilday Orval.
- 124 McMahan W D.
- 130 Gale Robert.
- 202 M E Church South.
- 205 Wilson Mrs C T.
- 209 Noble Mrs M J.
- 210 Norris Leon.
- 210 Wheeler Rev T S.
- 215 Duncan S M.
- 219 Wilson H A.
- 220 McCallister Mrs Lavinia.
- 226 Adams Mrs E C.
- 227 Free Methodist Church.
- 228 Nolte G E.
- 231 Walker Rev J F.

CHEYENNE BOULEVARD.

- 1 More Jay.
- 8 Wilson J H.
- 9 Franklin G W.
- 10 Crabtree M H.
- 17 Fuson Samuel.
- 21 Piper C M.
- 24 Davis B S.
- 25 Crowe T B.
- 28 Funk H B.
- 29 Kingsolver C C.
- 31 Marr D A.
- 39 Lehmann G O.
- 103 Rohman Philip.
- 109 Colo Springs Mineral Water Co.
- 109 McKinney W A.
- 115 Bixby H S.
- 222 Meeke Mrs H M.
- 301 Jeanne Mrs Ella.
- 302 Hart E A.
- 312 Clark H S.
- 324 Harlan E H.
- 420 Maynard F H.
- 422 Yates M T jr.
- 800 McKay J D.
- 908 Pleines Mrs Emma.
- 921 Haskell Mrs F C.
- 907 Rainey W A.
- 925 Collins I C.
- 927 Miller J R.
- 931 Lathrop B M.
- 935 Nichols C L.
- 900 Davis E W.
- 900½ Current Ira.
- 901 Chapman G H.
- 909 Stetson E A.
- 925 Martin J T.

CHEYENNE ROAD, EAST.

- 3 Barbee H H.
- 12 Jeancon Mrs M L.
- 14 Dudley C H.
- 103 Kavanagh Mrs Jane.
- 107 Cary C J.
- 109 Bigelow D P.
- 111 Mayhew D B.
- 119 Taylor E H.
- 124 Wight Arthur.
- 128 Wiley Alexander.

CHEYENNE ROAD, WEST.

- 101 Pebbles J F.
- 103 Gillespie Adaline.
- 105 Shepard W A.
- 106 Ivywild Nursery.
- 106 Rea Wm.
- 109 Horn F F.
- 115 (Rear), Hazlett Mrs B M.
- 122 Armitage Wm.
- 200 MacGregor Mrs M J.
- 201 Barker J A.
- 201 Vonderberg Mrs Martha.
- 203 Jerome O J.
- 203 (Rear), Longbottom E E.
- 204 Armstrong J R.
- 208 Ross J W.
- 209 Helm Mrs C E.
- 209 (Rear), Johnson Eli.
- 213 Glazen J H.
- 213 McConaghy J H.
- 221 Page H B.
- 222 Breuning J H.
- 225 Furstman H C.
- 225 Smith F R.
- 303 Olander C H.
- 311 Lawrence Mrs Harriet.
- 315 Chambers R L.
- 319 Lundstrom J E.
- 405 Beach M S.
- 405 (Rear), Oliver Thomas.
- 419 Wright J W.
- 505 Neuer G M.
- 513 Davis E A.
- 515 McKay F S.
- 631 Yancey S P.
- 800 Zoological Park.
- 820 Cozens C B.
- 905 Wolfe John.
- 912 Clark Alfred.
- 912½ Cull C C.
- 914 Pick W A.

20 P. O. BUILDING

WITH GUARANTEED WATER RIGHTS
 F. W. COAKLEY

PHONE MAIN 1452

SAN LUIS VALLEY LANDS

THE H. A. GAEBEL ENGRAVING CO.
 MAKERS OF GOOD CUTS ONLY FOR PRINTING PURPOSES
 PUEBLO, COLORADO.
 PHONE UNION 7612
 412½ SANTA FE AVE.

THE HYDE PAPER CO. 100 - 102 S. Victoria Ave.
 Pueblo, Colo.
 Wrapping Paper, Paper Bags, Writing Paper, Twine, Printers' Supplies, Stationery

THE EL PASO ICE & COAL CO.
 ARTIFICIAL ICE BEST COAL
 EL PASO DISTILLED WATER
 29 NORTH TEJON ST. PHONES 46 & 91

ENTERPRISE FURNITURE CO. Phone Main 1264
 FURNITURE, CARPETS, DRAPERIES, ETC. 129-131 E. HUERFANO ST.

660 CHE R. L. POLK & CO'S. 1909 CIM

CHEYENNE ROAD, WEST—Cont.

- 920 Harlan J L.
- 920 (Rear), Wood Mrs F M.
- 930 Arkwright C H.
- 933 Munsön J C.
- 935 Voss Mrs L J.
- 936 Franklin C A.
- 936 Holmes G F.
- 1002 O'Malley James.
- 1003 Voss H L.
- 1006 Dewing C D.
- 1010 Smith Mrs S S.
- 1016 Powers Mrs Pamela.
- 1016 Willis Richards.
- 1112 Morrow James.
- 1124 LeMaistre Mrs M E.
- 1150 Cheyenne School.
- 1306 Botting Harry.
- 1423 Robbins F M.
- 1507 Little J S.
- 1510 Hinch J C.
- 1514 Moffett John.
- 1514 (Rear), Kunasz Rev Rudolph.
- 1518 Cadie W H.
- 1518½ Carter Charles.
- 1519 Carter, Fay W A.
- 1522 Carter J V.
- 1522½ Bass Mrs Belle.
- 1523 Hall W W.
- 1524 Purbaugh Gideon.
- 1525 Buttolph Mrs I E.
- 1532 Rankin G W.
- 1600 Benbow H E.
- 1606 Meyer T C.
- 1609 May J J.
- 1609 "Mayhurst."
- 1613 Camp Harding.
- 1613 Harding Mrs A E.
- 1616 Horsfall Harry.
- 1624 Foster M A.
- 1625 Straub L C.
- 1702 Kinsman W M.

CIMARRON STREET, EAST.

- 9 Somers J B.
- 11 Butler Mrs E L.
- 13 Locke S L.
- 15 Schriver H N.
- 16 Walsh D W.
- 20 Sargent Valentine.
- 107 Day Jay W.
- 110 Redmon Mrs Laura.
- 111 Poland Carrie E.
- 112 Hubbard Mrs J A.

- 113 Beeson J O.
- 114 Griggs A C.
- 114 Middleton Mrs G A.
- 115 Spencer C C.
- 116 Hertzmark B E.
- 117 Everett G H.
- 118 Wood Mrs Minnie.
- 119 Love J J T.
- 119 Porth A W.
- 121 Fuels Lafayette.
- 121 Kelly Mrs E D.
- 122 Griggs Mrs M J.
- 122 McComb V O.
- 124 Fuller S D.
- 209 McNabb G W.
- 210 Gillihan M E.
- 211 Chase J A.
- 212 Wright M J.
- 215 Russell I E.
- 217 Ordelheide O F.
- 220 Logan Mrs S A.
- 220½ Ash J W.
- 221 Bauman Henry.
- 221 Crook R R.
- 222 Quackenboss Mrs P A.
- 223 Kirk H E.
- 225 Pomeroy H M.
- 226 Clancy Mrs C M.
- 228 Flint Porter.
- 232 Dixon C H.
- 309 Danks T R.
- 314 Woodland T C.
- 315 Cell T K.
- 319 Becks David.
- 321 Young Mrs M L.
- 325 Simpson Porter.
- 327 Scott Mrs Elizabeth.
- 331 Williams Mrs Nancy.
- 503 Springer C R.
- 507 Beall Mrs M J.
- 508 McDonald E V.
- 509 Robertson C D.
- 512 Taylor Lynn.
- 516 Render W A.
- 517 Main John.
- 519 Howard J L.
- 526 Childress Mrs N E.
- 526 McIntyre Rev B F.
- 527 Robinson Zeno.
- 529 Fox H B.
- 531 Canott E E.
- 535 Herbert W E.
- 536 Bragg Thomas.
- 537 Hawk Mrs Evelyn.

A. B. WILLIAMS J. H. WILSON
A. B. WILLIAMS & CO.—REAL ESTATE
 113½ N. Tejon St. Tel. Main 1260 LOANS, INSURANCE

CIM DIRECTORY OF HOUSEHOLDERS. COL 661

- 539 Brown R B.
- 543 Wolverson T B.
- 546 Meads G H.
- 547 Pruitt M C.
- 549 Robison W H.
- 715 Edwards P H.
- 720 Edwards J S.
- 722 Vandiver W C.
- 723 Burt A E.
- 724 McMichael J B.
- 727 Parks Henry.
- 728 Wieder W K.
- 730 Hammond W E.
- 732 Goodman J A.
- 735 Smith S P.
- 739 Taylor J B.
- 743 Martin F H.
- 744 Dozier D W.
- 745 Rush J L.
- 746 Hass J C.
- 748 Turner E A.
- 750 Schott C E.
- 803 Hammond E C.
- 805 O'Connor J J.
- 811 Blanton C H.
- 811 Wall G A.
- 815 Esch John.
- 818 Thompson C B.
- 819 Esch J F.
- 823 Hunt G M.
- 824 Wharton J A.
- 826 Rufe W H.
- 826 (Rear), Bowersock Lyman.
- 827 Main Mrs E A.
- 829 Ballou Mrs C V.
- 831 Holman J H.
- 835 Templeton D E.
- 838 Richey J S.
- 839 Welsh J F.
- 843 Yeager W S.
- 846 Reed Mrs E M.
- 901 Morgan W L.
- 902 Shearer Mrs D E.
- 908 O'Neil I F.
- 909 Mathews A A L.
- 912 Shelton C F.
- 914 Easley O H.
- 915 Kemp C J.
- 924 Rue Louis.
- 926 Castleberry Wm.
- 934 Funk W P.
- 940 Wildhaegen J O.
- 1010 Woodard Mrs S N.
- 1011 Wilson Mrs N V.
- 1014 Eifert G F.

CIMARRON STREET, WEST.

- 6 Houle Joseph.
- 9 Gardner C P.
- 10 Grain C A.
- 11 Stewart James.
- 13 McKenna Mrs M M.
- 14 McDonald J S.
- 14 Watkins W W.
- 16½ Robbins D H.
- 17 Walsh Mrs M C.
- 21 Quinlin Mrs Margaret.
- 29 Wandell & Lowe T & S Co.
- 30 Newton Lumber & Mfg Co.
- 102 Miller C W.
- 103 Fleishman W F.
- 110 Proffer J W.
- 111 Hellin Gus.
- 113 Hakes E J.
- 116 Watson S E.
- 117 Vergon J E.
- 120 Teason G L.
- 124 Bestol W W.
- 126 Walker E B.
- 126 (Rear), Phillips W S.
- 128 Weil Andrew.
- 131 Hassell Iron Works Co.
- 207 White H B.
- 211 Black P H.
- 215 Warren Wm.
- 217 Reed J A.
- 223 Casey Mrs M E.
- 225 Morrow Mrs F E.
- 919 Williams S B.
- 924 Coulter F W.
- 924 Hickie Harry.
- 1015 McDermott J F.
- 1020 Nesbitt J W.

COLLEGE PLACE

- 12 Wagner Rose.
- 16 Irwin T D.
- 16 Kernochan E L.
- 24 Slocum W E.

COLORADO AVENUE

- 911 Owen G B.
- 915 Odriscoll J J.
- 917 Fuller Mrs L J.
- 917 Mumma E L.
- 921 Crabill J A.
- 930 Miller P R.
- 936 Diltz C H.
- 1002 Cheese Charles.

OTIS ELEVATORS
 OPERA HOUSE BLOCH DENVER, COLO.
 For Passenger and Freight Service. All Types. For Catalogue and Information Address, OTIS ELEVATOR CO.

CALL PHONE 56

CASCADE AUTO & SUPPLY CO.
 AUTO LIVERY { Experienced Drivers
 Furnished

Haigler Realty Co. "Our Hobby"
 San Luis Valley Irrigated Lands
 OFFICES, 1-2-3-6-B BARNES BUILDING
 113½ E. PIKE'S PEAK AVE.

The Robinson Drug Co. *Finest line of Drugs and Drug Sundries in the City*
THE BUSY CORNER *Prompt Delivery Phone 4*

E. G. PASTER *Contractor and Builder*
 SHOP 4 EAST KIOWA *Phone 801*
 Residence Phone 967

THE EL PASO ICE & COAL CO. *ARTIFICIAL ICE BEST COAL EL PASO DISTILLED WATER 29 NORTH TEJON ST. PHONES 46 & 91*

COLORADO AVE—Cont.

- 1003 Swartz W E.
- 1004 Maynard A A.
- 1004 Walker G L.
- 1005 Briggs E H.
- 1006 Yegiaian G C.
- 1008 Clark & Co.
- 1009 Hill G W.
- 1010 1/2 Robinson Henry.
- 1012 Miller & Rock.
- 1012 Warner W W.
- 1012 1/2 Nelson J L.
- 1014 Jones C E.
- 1015 Hunt Mrs L E.
- 1016 Binger W F.
- 1018 Reynolds Frank.
- 1019 Mickey J N.
- 1020 Lore Mrs S V.
- 1022 Murray Mrs Caroline.
- 1023 Deichmann Frederick.
- 1024 Anglebarger G W.
- 1024 1/2 Crane M A.
- 1026 Gallagher J L.
- 1027 Brumback N N.
- 1030 Lane E M.
- 1104 Arthur J S.
- 1104 Musser G W.
- 1105 Davis H A.
- 1108 Crews A G.
- 1108 Dickinson E S.
- 1111 Schmitt Peter.
- 1112 Rauschkolb Jacob.
- 1115 Norton Wm.
- 1117 Camfield G L.
- 1119 Norton H L.
- 1120 Foster J H.
- 1123 Cleaver B R.
- 1124 Ulrich B B.
- 1125 Sherwood W H.
- 1126 Matthys J C.
- 1127 Swaidner E J.
- 1128 Glossop Alfred.
- 1131 Hefferman J B.
- 1201 Endsley Samuel.
- 1202 Holdeman H K.
- 1202 Linn D C.
- 1202 Treat Wm.
- 1208 Black O S.
- 1208 1/2 Houston O R.
- 1212 Thompson T T.
- 1215 McKesson C L.
- 1216 Dwyer Dennis.
- 1219 Gilmore D S.

- 1221 Emick U S.
- 1222 Rice B F.
- 1224 Martin M A.
- 1227 Johnson W E.
- 1228 Stephenson J R.
- 1228 1/2 Handley C E.
- 1231 Herzog Albert.
- 1232 Cummings Mrs Letitia.
- 1304 Perry W T.
- 1307 Chase George.
- 1308 Ross F S.
- 1311 Rowan J W.
- 1312 Elliott C E.
- 1314 Brown Charles.
- 1317 Ralston E L.
- 1318 Proctor W N.
- 1321 Ralston Mrs M J.
- 1322 Young Mrs M E.
- 1326 Benson G S.
- 1327 Klein J N.
- 1330 Griffin W H.
- 1331 Stires J M.
- 1401 Madden J H.
- 1407 Godwin Mrs A E.
- 1411 Hullinger D L.
- 1411 Kimpton Ross.
- 1411 (Rear), Schreiber F G.
- 1412 Kempf J C.
- 1412 Maston J A.
- 1414 Martin W H.
- 1415 (Rear), Brayton Harrison.
- 1416 Hexter M D.
- 1419 Wagner A C.
- 1420 Brazil Thomas.
- 1422 Woodward W W.
- 1423 Painter J W.
- 1424 Arms Mrs N B.
- 1428 Archer J W.
- 1429 Cook Miles.
- 1430 Clark S A.
- 1431 Ward O W.
- 1501 Ingvaldstad C O.
- 1501 Ireland & Co.
- 1502 Anderson Mrs I D.
- 1502 Ellison W M.
- 1502 Greig Alexander.
- 1502 1/2 Robertson David.
- 1504 Ingvaldstad C O.
- 1507 Tennis A J.
- 1507 (Rear), Ryan John.
- 1508 Smith Frank.
- 1510 Stone Mrs Sarah.
- 1511 Robertson David.
- 1513 Budd W G.

- 1514 Berryman W L.
- 1514 Johnson Horrell.
- 1517 Brown Harry.
- 1520 Wilber J J.
- 1524 Hopkinson J H.
- 1527 Thomas T F.
- 1532 Ogilvie F J.
- 1532 Walkley C G.
- 1602 Brubaker J C.
- 1602 Johnson O K.
- 1607 Cotterell Mrs Rebecca.
- 1611 Davis Wm.
- 1616 Hogue Wm H.
- 1616 Winterburn S M.
- 1617 Bogart W C.
- 1621 Williamson J S.
- 1625 Leonard N T.
- 1627 McMillen S J.
- 1631 Sode W A.
- 1632 Schmidt P A.
- 1633 Franson C E.
- 1633 Lacey Mrs R L.
- 1635 Smith W J.
- 1637 Hope W E.
- 1639 Rimbey Mrs L A.
- 1641 King C M.
- 1643 Westenrider Joseph.
- 1645 Marshall Mary.
- 1701 Harper E F.
- 1702 Barnes C L.
- 1702 Velsor Alvin.
- 1703 Hoover B O.
- 1704 Cooley C A.
- 1705 Swisher J T.
- 1706 Windsor J A.
- 1708 Griffith Richard.
- 1709 Lawrence W P.
- 1711 Cook Miles.
- 1712 Harrison W L.
- 1714 Craig J H.
- 1715 Nostrum A A.
- 1717 Allen Y S.
- 1718 Helmer Odell.
- 1718 Stone A G.
- 1719 Charlson M J.
- 1721 Jones J T.
- 1722 Anderson A P.
- 1723 Whinery M H.
- 1725 Hickman J J.
- 1727 Smith J V.
- 1728 Thornton J C.
- 1728 Zaring C A.
- 1728 (Rear), Tyroff J C.
- 1801 Reubendale R W.

- 1803 Newman C O.
- 1804 Riddle Mrs Louise.
- 1808 Diamond J H.
- 1808 Johnson A P.
- 1809 Engstrom A W.
- 1810 Sampson Mrs M V.
- 1812 Dickey J W.
- 1815 Grosskreutz Mrs E B.
- 1816 Madison F B.
- 1817 McGhee O W.
- 1820 Waldron E J.
- 1821 Stewart G W.
- 1824 Steele W S.
- 1826 Griffith J D.
- 1827 Metcalf O A.
- 1830 Rees Mrs Mary.
- 1908 Pollock J P.

COLUMBIA STREET, EAST.

- 2 Connell J A.
- 10 Noyes Atherton.
- 16 Daniels J B.
- 19 Cundey W H.
- 20 Crowley E P.
- 21 Loomis P A.
- 22 Harbaugh J L.
- 28 Elliot David.
- 30 Klein Solomon.
- 32 Downer T J.
- 217 Burnham F J.
- 218 Hetherington T D.
- 221 Woodson Everard.
- 222 Smith A R.
- 311 Beeson E B.
- 313 Evans W S.
- 314 Frazer J A.
- 324 Warren J L.
- 328 Parsons C W D.
- 329 Fraser Mrs M I.
- 406 Hunt G F D.
- 410 Triplett B F.
- 411 Morgan F L.
- 412 Hoag T A.
- 415 Kinsley S H.
- 416 Ellis A B.
- 418 Evans Charles.
- 419 Regan C H.
- 506 Crump F F.
- 511 Crump F F.
- 518 McClintock Marvin.
- 519 Pike's Peak Floral Co.
- 531 Evans W H.
- 601 Barnard G T.

Oregon Short Line *For all Western and Northwestern Points (SEE PAGE 5)*

THE RETAIL GROCERS' AND BUTCHERS' ASS'N
 For the Protection and Promotion of the Retail Trade
THE HANCOCK-LOVE MERCANTILE AGENCY
 5 El Paso Bank Building Mgrs. Credit Department Telephone Main 1104

Machine Repairing *OF ALL KINDS and AUTO REPAIRING*
 DONE PERFECTLY BY
FRANK F. BUMSTEAD & CO.
 REAR OUT WEST BUILDING

PHONE FOR THE PROMPT PLUMBERS PHONE

13

13

Barnes-Stephens Plumbing & Heating Co. 206 N. Tejon St

THE EL PASO ICE & COAL CO.
 ARTIFICIAL ICE BEST COAL
 EL PASO DISTILLED WATER
 29 NORTH TEJON ST. PHONES 46 & 91

664 COL R. L. POLK & CO'S. 1908 COO

COLUMBIA ST, EAST—Cont.

- 605 Wiley O S.
- 612 D'Arcy Mrs E B.
- 620 Coffin Mrs L D.
- 701 Young J R.
- 707 Havens Mrs E A.
- 743 Cable W A.

COLUMBIA STREET, WEST.

- 443 Bush Mrs M A.
- 449 Losey C A.

CONCORD STREET, ROSWELL

- 220 Dytric Dominic.

CONEJOS STREET

- 108 Capron LeRoy.
- 110. Sherlock Mrs C M.
- 112 VanDuyne F W.
- 114 Gross Henry.
- 116 Weare W V.
- 118 Bevin D J.
- 120 Shields A F.
- 122 Spackman Edward.
- 124 Allen H A.
- 124 Harris J W.
- 126 Lee & Son.
- 217 Kennedy J J.
- 218 Beville J B.
- 220 Fitzpatrick J A.
- 220 Surber E L.
- 222 Cartwright J C.
- 224 Smith W D.
- 226 Everett L G.
- 228 McNally Hugh.
- 232 Connolly Thomas.
- 232 (Rear), Beaven Z T.
- 234 Davis Samuel.
- 302 Richards Benjamin.
- 308 Murphy J J.
- 310 Higgins Michael.
- 312 McGuire Mrs Sarah.
- 314 Snoddy J R.
- 316 Stewart Mrs Henrietta.
- 320 Matzek Joseph.
- 322 Hartwell Mrs Ella.
- 322 Pearce T W.
- 324 Berry Mrs S E.
- 326 Washington W M.
- 328 Watson J H.
- 330 Bassett R H.
- 332 Scott Mrs M L.
- 402 Berry J H.
- 406 Kiernan P J.

- 412 Lewis A B.
- 412 Simrell Mrs Cornelia.
- 418 Gross W H.
- 418 Lewis W H.
- 428 Williams Rev I D.
- 430 Hayden H G.
- 432 Koppe Robert.
- 820 Schamel P M.
- 901 O'Malley Mrs Mary.
- 902 Maurer J H.
- 905 Morgan Amos.
- 906 Phillips R R.
- 907 Twombly J C.
- 908 Verburg Abraham.
- 910 Tobias W H.
- 911 Olsen Louis.
- 912 Moyers W A.
- 913 Lindahl Rev J B.
- 919 Hamilton A D.
- 923 Rodney Harry.
- 925 (Rear), Carson R B.
- 927 Dobyms J A.
- 929 Edwards Joseph.
- 935 Lenges A S.
- 939 Whiting G S.
- 940 Allen L E.
- 941 Kopetsky Mrs Katherine.
- 942 Sheldon H L.
- 1005 Kincaid W P.
- 1015 Cunningham C C.
- 1019 Cross C J.
- 1023 Judd D G.
- 1029 DeSaever C W.

COOPER AVENUE

- 406 Hallin H L.
- 408 Ballard J R.
- 408 Colorado Mineral Water Co.
- 411 Dean G A.
- 412 Stodart W H.
- 414 Smyth G H.
- 419 Burt G M.
- 420 Geyer J S.
- 421 Van Horn J L.
- 423 Benton Byron.
- 424 Wagor S D.
- 424 (Rear), Cox W H.
- 425 Alkin R A.
- 427 Joles W N.
- 428 Pyle A L.
- 431 Crosbie Robert.
- 435 Spencer Rev L J.
- 435 Hastings C A.
- 439 Hess B J.

A. P. MARTIN & CO. Insurance and Rentals
 126 E. Pike's Peak Ave. Tel. Main 394

COO DIRECTORY OF HOUSEHOLDERS. COR 665

- 440 Butcher M A.
- 443 Correll L H.
- 444 Ooley M D.
- 516 Johnston Mrs Maggie.
- 708 Soder C W.
- 712 Akers C M.
- 7028 Ashworth R H.
- 1034 Small T E.
- 1038 Losey J W.
- 1110 Farris R B.
- 1603 Munger C L.
- 1611 Klein Edward.
- 1621 Dutton O D.
- 1906 Rogge George.
- 1907 Rice A D.
- 2028 Lewis W H.
- 2114 Lee A A.
- 2117 Morris W L.
- 2314 Fitzsimonds Henry.
- 2402 Amos F M.
- 2426 Morton Mrs M A.

CORONA STREET, NORTH.

- 15 Hancock C H.
- 16 Thomson L A.
- 18 Drazy Mrs G M.
- 19 Parson Homer.
- 20 Riley Mrs J F.
- 21 Barmettler A J.
- 23 Bethman Mrs A W.
- 25 Christenson M T.
- 25 Peartree Mrs V E.
- 27 Evenson A O.
- 29 Huffman Mrs D J.
- 109 MacEachern James.
- 111 Watkins Mrs J F.
- 112 MacDowell C A.
- 114 Gordon Robert.
- 120 Siegel F W.
- 123 Fahey R T.
- 124 Link C M.
- 201 Scott J S.
- 205 Burke T F.
- 207 Boydston Anna.
- 207 Perry G W.
- 208 Jordan Mrs L M.
- 209 Dick A.
- 209 Haase T F.
- 210 Welin Mrs Minnie.
- 212 Lindblom V A.
- 213 Marshall J D.
- 214 Albert A J.
- 216 Patterson D G.
- 217 Large R M.
- 218 Anderson J H.
- 220 Graves C H.
- 221 Deal A J.
- 222 Carpenter G A.
- 227 Barnes C A.
- 408 Conwell S Edith.
- 415 Marshall H G.
- 416 Gustafson Mrs A L.
- 417 Williams Mrs M C.
- 420 Colwell B M.
- 424 Sunderlin L J.
- 427 Warren Mrs J C.
- 612 Stewart Mrs M F.
- 616 Roberts Mrs J H.
- 618 Scibird E A.
- 622 Bennett M S.
- 622 Maus F A.
- 622 (Rear), Thomas P S.
- 626 Atkinson Joel.
- 629 Reynolds Charles.
- 630 Palsgrove E E.
- 632 Rosser G P.
- 633 Marshall Jared.
- 634 Chapman J S.
- 701 Davis C E.
- 702 Cooper J C.
- 705 Hess J C.
- 707 McTavish Mrs Mary.
- 708 Carmen Mrs F A.
- 708 Wilsey Frank.
- 709 Barr Mrs H R.
- 711 Keating M J.
- 712 Gorton F E.
- 713 Thompson J D L.
- 714 Rickerson O E.
- 717 Young A E.
- 718 Gillis J J.
- 720 Bolin A T.
- 721 Mitchell H H.
- 724 Cummings R C.
- 727 Cone Mrs R L.
- 728 Fairley Wm.
- 733 Bird G E.
- 733 Greenway Sebastian.
- 801 Flagler J M.
- 805 Whitbeck W L.
- 807 Keaney Peter.
- 810 Auld J M.
- 811 Wilhelmi G A.
- 812 Parkhill F W.
- 815 Tyler C E.
- 816 Sims Mrs V D.
- 818 Rogers Mrs Mary.
- 819 Parnham W S.



GET ON PIKE'S PEAK
 AND SEE HOW THE EARTH IS BUILT
 IT IS THE GRANDEST TRIP ON EARTH

Read "The Gazette" (Every Morning in the Year at Your Door, for 60c Per Month)
 ALL THE WORLD NEWS ALL THE LOCAL NEWS ALL THE BARGAIN NEWS

THE TELEGRAPH
 HAS IT FIRST--
 COSTS LESS--
 IS THE BEST

The Houston Lumber Co.

29 to 32 West Vermijo Ave.
TELEPHONE MAIN 102

Wholesale and Retail
LUMBER AND MILL WORK

THE EL PASO ICE & COAL CO.
 ARTIFICIAL ICE BEST COAL
 EL PASO DISTILLED WATER
 29 NORTH TEJON ST. PHONES 46 & 91

666 COR

R. L. POLK & CO'S. 1909

COR

CORONA ST, NORTH—Cont.

822 Turner I B.
823 Kopesky Mrs Frances.
823 Scott J T.
826 Parker F G.
827 Hill R C.
828 West L M.
831 Sitlington J R.
832 England Mrs A M.
907 Stockdale F H.
914 McBroom W H.
915 Foreman Rev T E.
915 (Rear), Miller J H.
918 Shellenberger W D.
921 Mann Mrs Ellen.
922 Sherman Jennie.
923 Reath James.
924 Graber Mrs Anna.
927 Bruderlin H C.
1002 Gunn C B.
1008 Anderson David.
1010 Clark C C.
1010 Clark & Son.
1011 Nolte Edward.
1014 Davis James.
1016 Dewese Chauncey.
1017 Donelan Mrs J J.
1020 Maunder A E.
1023 Witherell R J.
1024 Newsome J A.
1027 McCall Mrs M M.
1031 Wilson Alexander.
1215 Thomas Mrs S R.
1219 West Mrs C G.
1312 Crump W E.
1315 Dewdney S M.
1316 Jackson G W.
1318 Millett W S.
1326 Cameron Mrs H A.
1328 Imboden F M.
1332 Patton A L.
1418 Goodrow Joseph.
1421 Straub W F.
1421½ Kenner E B.
1422 Chase H H.
1426 Norris Mrs M L.
1505 Wilson H C.
1505½ Regan C H.
1512 Wallace J C.
1515 Flynn Mrs Margaret.
1516 Stagg A B.
1517 Ferguson L M.
1520 Spangler Orvilla.

1521 Mosher W W.
1608 Hatleberg B C.
1611 Crosslem O LeR.
1612 Harvey W J.
1617 Davis N S.
1621 Williams John.
1625 Lane W D.
1629 Cooley C D.
1701 Todd Alva.
1715 Downer E F.
1719 Hunter R W.
1727 Herron A V.
1805 Stuart Mrs M R.

CORONA STREET, SOUTH.

1 Carrell F B.
9 Fisher George.
12 Benjamin Mrs M J.
14 Roberts E W.
15 McCarty J J.
16 Kelsey E J.
16 Vermillion Mrs E K.
17 Cromwell James.
18 Boland A J.
20 Goede J V.
21 Madden John.
22 Pearson H I.
25 Rosa Mrs Nora.
31 Galbraith Mrs Mary.
110 Ballard Mrs Helen.
112 Triplett Nimrod.
113 Madigan Mrs Theresa.
115 Prendergast Edmund.
116 White J H.
117 Robinson E J.
117 Shiedler Mrs S F.
118 Spinney Mrs D E.
120 McComas W R.
121 Harris L W.
122 Thompson R H.
127 Coulter F W.
129 Holmes Spencer.
502 Green Mrs Callie.
710 Bartlett N W.
718 Ryan J H.
722 Harvey Mrs R R.
723 Oberg A A.
726 Smith T S.
806 Payne G H.
814 Brushwood H C.
903 Watson H D.
905 Casteel G W.
907 Brown E C.
913 Ayers J M.

H. A. SCURR, INSURANCE: FIRE, LIFE AND ACCIDENT NOTARY PUBLIC Phone Black 732 20 S. Tejon St

COR

DIRECTORY OF HOUSEHOLDERS.

COS 667

915 Francis H W.
919 Clark John.
921 Swanson N C.
931 Wasson A J.

COSTILLA STREET, EAST.

2 Strohm W F.
4 Chadwick Albert.
10 Corey Mrs E L.
12 Duncan J A.
13 Hock Mrs Hannah.
13½ Lloyd C S.
16 Smith J A.
18 Lambert Lena.
19 Demey H L.
20 Walley Mrs Kittie.
21 Scott C W.
23 Lindsey Fred.
24 Bartlett E C.
105 Betterley Mrs M E.
105 Betterley W L.
109 Randol H C.
109½ Wells Mrs Georgia.
111 Suffran Mrs E E.
112 Davis O F.
114 Russell C W.
115 Snider S R.
115½ Winters I M.
117 Watson E H.
117½ Bryant H C.
118 Trautman Charles.
122 Walton W A.
123 Rosenfelt Abraham.
124 Peyser George.
201 Hann Wm.
208 Nelson Andrew.
210 Bartell W H.
211 Keller A M.
212 Wickham Mrs Edith.
216 Goodspeed J W.
219 Bass W H.
220 Bodell S A.
310 Little Henry.
311 Manley Mrs D G.
314 Booze E P.
314 Western Enterprise.
315 K of P Hall (colored).
320 Bates Jeremiah.
322 Moore Joseph.
326 Proctor W E.
328 Cammel E V.
403 Dehart E B.
449 Carter W F.
503 Doty S G.

505 Oaks Mrs Luella.
511 Allison W H.
513 Davis F G.
515 Davis W L.
519 Goshen S M.
524 Gillett James.
527 Duncan G M.
530 Townsend J F.
531 Cozart S E.
534 Covington Mrs Lulu.
538 Smith W A.
539 Pettus Reuben.
542 Triplett J S.
544 Laverly W S.
544 Jones W C.
545 Brockman O E.
549 Armstrong J A.
550 Lewis Harriet.
551 Castle Estelle.
556 Robnett L H.
703 Darby J G.
705 Shellenberger J F.
715 Ross J E.
716 Rollins E G.
716½ Tompkins O B B.
719 Skinner M A.
721 Gouker J H.
722 Butler Mrs E B.
733 Poc M E.
740 Anderson Olof.
744 Adams C R.
745 Renner Andrew.
748 Richards R R.
752 Ewing T S.
801 Cooper F A.
802 Griffin L S J.
807 Novinger J F.
809 Colyer Humphrey.
813 Whitehead T O.
816 Martin A P.
817 McNeill G H.
824 Springer R A.
826 Woodard W A.
827 Shields J H.
831 Graham H D.
831 Hills Mrs Annette.
832 Wilson Mrs L E.
832 (Rear), Wilson Mrs S E.
835 Blades O A.
839 Pickett C F.
847 Blodgett Alvin.
902 Rhodes Mrs E E.
912 Corey F S.
914 Swanson L A.

TUBERCULOSIS

CLIMATE NEVER CURES but sometimes arrests Tuberculosis. The "BENSONIZER" System of treatment positively CURES and you can live in any climate

"Bensonizer" Cure 130 E. Kiowa St.

THE GOWDY-SIMMONS PTG. CO. PRINTERS AND ENGRAVERS

21 North Tejon Street.

Phone 87

MAILING LISTS --- Any Line --- Anywhere
 Address R. L. Polk & Co., Salt Lake City

THE EL PASO ICE & COAL CO.
 ARTIFICIAL ICE BEST COAL
 EL PASO DISTILLED WATER
 29 NORTH TEJON ST. PHONES 46 & 91

CHARLES GEISSLER Contractor & Builder
 TELEPHONE MAIN 844 120 N. NEVADA AVE. The Lowest Jobbing Rates in Town

668 COS R. L. POLK & CO'S. 1909 CUC

COSTILLA ST, EAST—Cont.

- 915 Pennington W G.
- 917 Schillinger Mrs M A.
- 920 Harper R B.
- 926 Atkinson I. W.
- 927 Chapman A B.
- 932 Nichols D J.
- 934 Johnson S T.
- 937 Howard J R.
- 937 Maurer Jacob.
- 941 Hill O H.
- 941 (Rear), Peck G T.
- 942 Lawson D S.
- 945 Ellis C N.
- 946 Ramsey G H.
- 950 Evans Mrs Ellen.
- 1010 Finney J A.
- 1013 Guard W T.
- 1014 Landolt H G.
- 1019 Chase Bros.
- 1020 Smock T L.
- 1023 Atnipp A G.
- 1024 Nettleton G B.
- 1026 Gaddy Mrs L M.

COSTILLA STREET, WEST.

- 1 Burke R E.
- 2 Rouse F L.
- 5 McKune G G.
- 7 Schit H G.
- 9 Driscoll Timothy.
- 12 Price R T.
- 13 Gibson Mrs A C.
- 13 McCoun W T.
- 14 Summers E D.
- 17 Jeter Mrs M R.
- 19 McWhinney Mrs M E.
- 23 Ferguson W L.
- 24 Hammon I M.
- 27 Truex R C.
- 27 (Rear), Inman Mrs Mary.
- 28 Alexander S G.
- 30 Heither A J.
- 30 (Rear), Taylor Mrs M J.
- 106 Leonard Mrs Elizabeth.
- 108 Sherrod Mrs Melane.
- 117 Jackson Mrs Jane.
- 119 Lucas J M.
- 121 Starr Mrs Belle.
- 125 Olson John.
- 129 Chadbourne Joseph.
- 132 Royston J H.

- 316 Shoob Herman.
- 320 Hutchinson J F.
- 321 Allen Jesse.
- 323 Chayuten Aaron.
- 324 Schroyer R E.
- 326 Cummings M C.
- 327 Acton T M.
- 328 Arnold J N.
- 331 Steninger A L.
- 333 Wilson J M.
- 334 Altman Samuel.
- 335 Izen Paul.
- 337 Hodges J M.
- 919 Hiner F R.
- 1019 Anderson Leonard.
- 1210 Leeper A H.
- 1220 Maulsby A G.
- 1304 London M A.

CRESCENT AVENUE.

- 221 Fletcher W M.
- 223 Wells Henry.
- 223 (Rear), Watkins Mrs Cassie.

CUCHARRAS STREET, EAST.

- 1 Tudor Coal Co.
- 5 Colton E V R.
- 8 Neaderhouser John.
- 9 Hanning H J.
- 15 Cucharras House.
- 15 Hawk J N.
- 19 Alamo Livery & Sales Stables.
- 19 Cirtwell & Benton.
- 108 Lorig-Oberndorfer Inv Co.
- 108 Oberndorfer Adolph.
- 110 El Paso Candy Mfg Co.
- 110½ Colo Springs Laundry Co.
- 112 Metz Apartments.
- 112 Rocky Mountain Resources.
- 112 Sunshine Pub Co.
- 112 Waterman Press.
- 114 Western Enterprise.
- 114½ Gadsby Walter.
- 116 Clark E F.
- 116½ Colo Springs Hide & T Co.
- 116½ Higgins D P.
- 118 Davis G H.
- 118½ Clark J E.
- 120 Soren Jacob.
- 122 Argust Bros.
- 122 Fical Charles.
- 122 Odle Block.
- 124 McCauley H O D.

Mechanics' Tools of Standard Makes
G. S. BARNES & SON PHONE MAIN 80
 111 E. PIKE'S PEAK AVE.

MUETH'S CANDIES, CAKES, ICE CREAM
 Where Quality is the First Consideration
 26 North Tejon Street.

CUC DIRECTORY OF HOUSEHOLDERS. CUC 669

- 126 Fernsworth Wm.
- 128 Robinson N A.
- 130 Ridgley Merchandise Co.
- 132 Delicatessen The.
- 132 Roberts Mrs M E.
- 206 Mayeny Mrs Millicent
- 208 Mays G W.
- 210 Beeler L W.
- 211 Drake C E.
- 213 Crippen C J.
- 214 Persinger I A.
- 218 Kessler May.
- 219 Hazell N H.
- 219 Patton John.
- 221 Vest R L.
- 221 Whitney M A.
- 221 Beers J A.
- 223 Heency Mrs Ida.
- 226 Walker Mrs Frances.
- 227 Robinson N A.
- 229 Swedish Evangelical Mission Church.
- 302 DeMasters R B.
- 306 Candlish Mrs K A.
- 307 Lentz W J.
- 309 Beyle I T.
- 310 Taggart J R.
- 314 Powell Mrs D F.
- 315 Henderson H C.
- 317 Shockley C G.
- 320 Lytle I A.
- 321 Walker C E.
- 323 Gullick W A.
- 324 Jones Patrick.
- 328 Smith W B.
- 330 Eldredge Mrs S L.
- 401 Hemmant J B.
- 415 Pike's Peak Moving & Storage Co.
- 418 Perkins H A.
- 419 McAdams I A.
- 420 Howard Mrs E J.
- 420 Peabody Mrs E E.
- 421 Motley G H.
- 424 Buckner R R.
- 426 Burkett C D.
- 427 Rocky Mtn Trading & Transfer Co.
- 428 Dougherty James.
- 432 Kelsey Mrs F A.
- 502 Brown Com Co.
- 505 A T & S F Frt Depot.
- 702 Bess W H.
- 706 Banks Mrs Maude.

- 710 Schroeder C W.
- 712 Shiner H L.
- 713 Holden Mrs Isabel.
- 714 Fitzsimon G E.
- 714 Gish S A.
- 746 Leap F M.
- 750 Hillis W E.
- 811 Simpson Thomas.
- 815 LaLonde A F.
- 816 Bennett Mrs Tillie.
- 820 Ellis E C.
- 823 Marshall J H.
- 824 Buck I P.
- 826 Glezen J L.
- 827 Ford Wm.
- 833 Swanson Oscar.
- 836 Marshall E E.
- 901 Cooper Ada.
- 903 Ivey W E.
- 907 Wilson J S.
- 911 Olsen J P.
- 911 Carrington G R.
- 913 Burton F B.
- 925 Lorance J T.

CUCHARRAS STREET, WEST.

- 5 Talbert W S.
- 11 Curran Bill Posting Co.
- 15 Buhr Wm.
- 17 Green M W.
- 27 Monument Valley Coal Co.
- 102 Armour & Co.
- 107 Beamon Mrs Leota.
- 117 El Paso Lumber Co.
- 124 El Paso Lumber Co.
- 310 Cooley Mrs Sarah.
- 311 El Paso Ice & Coal Co.
- 312 Basham Mrs M G.
- 316 Clark Mrs Mary.
- 425 Neer J F.
- 431 Neer E A.
- 433 Smith G A.
- 435 Clark A J.
- 501 Crampton Mrs Imogene.
- 509 Von Mohr Lewis.
- 529 Dolan J P.
- 612 Kuhlman A L.
- 615 Friend D M.
- 630 Smith E O.
- 637 Boylan S H.
- 704 Anderson J C.
- 706 Tyson O A.
- 712 Roesch E J.
- 713 Holden Mrs Isabel.

Phone Red 33 **ANTLERS TURKISH BATHS** 14 E. Bijou St
CARL J. WENBERG, Graduate Masseur and Medical Gymnaat
 TREATMENT GIVEN AT PATIENT'S RESIDENCE BY APPOINTMENT. ALSO CHIROPODY, DERMATOLOGY AND SOULP TREATMENT.

REPORTS
 CREDIT RATINGS
 The Giles Mercantile Agency
 Phone 461 308-309-310 Hagerman Bldg.
 PROPERTY SEARCHES

THE EL PASO ICE & COAL CO.
 ARTIFICIAL ICE BEST COAL
 EL PASO DISTILLED WATER
 29 NORTH TEJON ST. PHONES 46 & 91

W. W. WILLIAMSON Fruit and Farm Lands in
 all Parts of the State.
 REAL ESTATE, LOANS, INSURANCE 19 E. Pike's Peak Ave. Phone 476

670 CUC R. L. POLK & CO'S. 1909 DAL

CUCHARRAS ST, WEST—Cont.

716 Paster E G.
 717 Wilson W H.
 720 Kerr G B.
 721 Nowels Mrs J S.
 722 Black W R.
 726 Hervey S J.
 727 Hull T F.
 729 Fowler J B.
 730 McCammon W H.
 735 Busse E H.
 736 Drewett W J.
 737 Sampson Mrs M J.
 810 Corson W A.
 816 Wilcox H P.
 818 Christians Ward.
 822 Koehler Alexander.

CUSTER AVENUE.

207 Shepard A N.
 215 Henderson Mrs O A.
 223 Overton J L.
 228 Patterson R H.
 236 Cameron F M.
 236 Rose R E.
 316 Hooke W E.
 319 Allen Mrs Lois.
 320 Rublee M D.
 324 Frantz F L.
 414 Veditz G W.
 709 Green W R.
 807 Atherton H C.
 811 Klein Mrs C S.
 819 Merrill V E.
 827 Horton H S.
 831 Thompson T S.
 905 Lightner F E.
 911 Anderson D B.
 915 Mowry A L.
 917 Frossell Frederick.
 923 Hoag Mrs J E.
 1020 Rofnot Mrs K B.
 1023 Alexander J M.
 1034 Raymond Fred.
 1111 Fuller J H.
 1111 Welton John.
 1115 Schafer L D.
 1118 Sheedy Mrs Ellen.
 1128 Van Uithoven J J.
 1131 Nead W H.
 1135 Moyer G M.
 1207 Grafton W C.
 1208 Ellis W R.

1228 McKray G E.
 1229 Haase C J.

DALE STRET, EAST.

9 Gregg Rev J B.
 14 Stough C F.
 15 Ball Mrs M H.
 17 Clemans W O.
 18 Potter John.
 24 Macdonald A G.
 24 Myers H T.
 111 Carrington E E.
 112 Hatch Mrs M P.
 115 Greenberg Maurice.
 116 Greenberg Maurice.
 116 Faust F A.
 118 Taylor Mrs J E.
 119 Roane W A.
 124 Robinson J R.
 206 Reinhardt Mrs Louise.
 210 Little E C.
 214 Lush S S.
 218 Hayden W H.
 218 Perkins C B.
 219 Curtis J M.
 221 Conwell Rev A B.
 222 Weidemaier Mrs May.
 228 Taylor C E.
 230 Wagor S D.
 309 Dalling A J.
 310 VerSteg Mrs N J.
 315 Robertson C E.
 316 Lehman Anna.
 319 Bumstead F E.
 325 Hayden C W.
 328 Bauer G H & Son.
 328 Dale St Feed & Fuel Yds.
 329 Geney Hypolyte.
 415 Eberhardt Mrs M A.
 418 Davis Mrs F J.
 419 Schmidt O C.
 421 Kelly A H.
 422 Davis R T.
 423 Shean Carrie.
 425 Coonrod Mrs B B.
 428 Gould Mrs M Ella.
 601 VanLopik Mrs Elizabeth.
 607 Warriner W A E.
 611 Tinsley D W.
 614 McConnell E E.
 615 Boone Egbertus.
 618 Dein Otto.
 620 Williams C A.
 622 Moore J U.

Ask for Original "Manitou" TABLE WATER
 and Ginger Champagne
 Beware of Substitutes
 The Manitou
 General Springs Co. Absolutely NATURAL AND PURE

DAL DIRECTORY OF HOUSEHOLDERS. EIG 671

624 Tait S C.
 625 Epiphany Epis Chapel.
 626 Tait J H.
 628 Ford Arthur.
 630 Dunn W A.
 641 McKinley Henry.
 646 Brown Mrs M L.
 701 Pierson Frank.
 705 Drummond J S.
 706 Hoffman Mrs E C.
 723 Sebron Mrs Phebe.
 727 Farr Lewis.
 810 French E S.
 815 Prosser J D.
 819 Bayle F C.
 834 Kob H C.
 838 Froelich L C.
 844 Houchin Mrs A B.
 846 Haynes J W.
 846 Smith Mrs L V.
 902 Harris D A.

DALE STREET, WEST.

16 Gardner Herbert.
 20 Farnsworth Mrs E W.
 23 Carpenter L G.
 30 Penrose Spencer.
 328 Wallace Mrs J W.
 336 Smith D P.
 340 Isaacs A C.
 302 Johnson J D.
 306 Bell Maggie.
 310 Blackwell C O.
 312 Kellar R B.
 314 Stagg L S.
 317 Brown Mrs C L.
 320 Russell B F.
 321 Moore A L.
 324 Trinkaus Mrs Balbina.
 325 Swan L L.
 326 Houston C O.
 402 Argust C M.
 514 Kennedy I W.
 517 Stockdale Michael.
 521 Stockdale C W.
 530 Carnahan J S.
 536 Saxton Wm.
 539 Lee Rev W H.
 DEL NORTE COURT.
 612 Wiliar W K.
 616 Matthews W W.

1622 Stuart R O.
 1628 Fernald J P.
 DEL NORTE ST, EAST.
 20 Turner Mrs E C.
 22 Selig Rena.
 111 Sanderson J T.
 114 Ulery Lee.
 115 Tucker Mrs E C.
 120 Winkler W L.
 212 McKinnie L H.
 214 Brady Mrs C E.
 215 White Grant.
 217 Logan G H.
 311 Aitken R M.
 315 Fisher J M.
 317 St Clair C S.
 331 Johnson Nels.
 332 Jardine Robert & Son.
 401 Argust John.
 402 Mclinger I F.
 411 Plumb W T.
 413 Benjamin C D.
 417 Scott J M.
 420 Loomis S W.
 421 Propheter Jacob.
 424 Moss Mrs M N.
 427 Hale A L.
 519 Wagar A R.

DEL NORTE ST, WEST.

17 Hemenway G C.
 22 Titus C E.
 23 Hopkins C D.
 114 Knox J J.
 119 Griswold W E.
 120 Jardine A B.
 218 Walker Mrs Lizzie.
 222 Brassfield H D.
 232 Hayden James.
 509 Crites G A.
 801 Jones N J.
 802 Whitaker Mrs M M.

EIGHTEENTH ST, NORTH.

6 Stewart S S.
 8 Grider F F.
 10 Brown N R.
 11 Herring E E.
 12 Crumley J C.

Oregon Short Line
 For all Western and
 Northwestern Points
 (SEE PAGE 5)

B. BENTON Carpenter & Contractor
 ALL WORK GUARANTEED
 116 Exchange Place. Phone Red 233

MAILING LISTS ALL KINDS ALL SECTIONS
 Address R. L. POLK & CO., Salt Lake City

Chris Pedersen Contractor and Builder

Rear 20 E. Bijou Tel. Main 1639

BURGESS FANCY BAKERY GOODS

112 North Tejon St.

THE EL PASO ICE & COAL CO.
 ARTIFICIAL ICE BEST COAL
 EL PASO DISTILLED WATER
 29 NORTH TEJON ST. PHONES 46 & 91

672 EIG R. L. POLK & CO'S. 1909 EIP

EIGHTEENTH ST, SOUTH.

- 9 Moyer W E.
- 14 Wheeler C N.
- 15 Herring Mrs S M.
- 17 Keener J M.
- 202 Wood W W.
- 210 Callahan T J.
- 212 Baugh Mrs Eunice.
- 214 Kneller T T.
- 216 Stevens John.
- 311 Baker J R.
- 312 Dutcher O H.
- 316 Neal A D.
- 319 Carman F E.

EIGHTH ST, NORTH.

- 5 Wadsworth C T.
- 6 Cahn Isaac.
- 14 Stone Mrs L M.

EIGHTH ST, SOUTH.

- 2 Allen C T.
- 6 Jones H A.
- 9 Jackson D C.
- 10 Peters A H.
- 15 Jones Mrs Lucy.
- 115 Burnam C W.
- 116 Zimmerman J A.
- 122 Fitting P A.
- 122 McCurdy Mrs M A.
- 220 Metters John.
- 302 Burnam Coal Co.
- 302 Newton Saw Mill.
- 321 Clark Stephen.

ELEVENTH ST, IVYWILD.

- 701 Ballard A E.
- 707 Anderson O L.
- 709 McElhany E L.
- 709 Stanley C E.
- 711 Chivington I A.

ELEVENTH ST, NORTH.

- 11 Eyler L A.
- 12 Evans A E.
- 17 Blanford N E.

ELEVENTH ST, SOUTH.

- 2 Kelley R R.
- 8 McCaffrey J F.

- 110 Crane A R.
- 111 Neiswanger E B.
- 112 Head G M.
- 113 Waggner T L.
- 114 Chadwick R A.
- 117 Wood W J.
- 206 Johnson G R.
- 215 Bainter G W.
- 216 Sutter John.
- 406 Dillon N M.
- 415 Shearer H G.
- 502 Waitley F N.
- 506 Hahnenkratt M L.
- 512 Dillon W E.

EL PASO ST, NORTH.

- 25 Wilson George.
- 107 Atkinson C L.
- 109 DeWitt W S.
- 109 Prichard C E.
- 217 Carman J W.
- 219 Miller C C.
- 221 Atkins H H.
- 225 Mullen M W.
- 229 Ryan J B.
- 223 Swayze E M.
- 235 Westacott John.
- 239 Knox L L.
- 241 Welsh F F.
- 306 Conner C A.
- 311 Russell F S.
- 312 Hays Otto.
- 315 Allen Samuel.
- 316 Rice Thomas.
- 317 Love E T.
- 319 Hartman Mrs Ida.
- 320 Sewell W B.
- 321 Borden W H.
- 324 McMillan W M.
- 325 Bates J C.
- 412 Losey L A.
- 412 Weber C M.
- 415 Wyatt Cotton.
- 416 Mantor M D.
- 419 Brown Andrew.
- 419 Hutchins C H.
- 422 Baker W M.
- 423 King J D.
- 427 Dodson J W.
- 510 Bakke Lina.
- 801 Woods S N.
- 803 Williamson D C.
- 810 Johnson E M.

EL P DIRECTORY OF HOUSEHOLDERS. ESP 673

- 811 Gustelius C T.
- 812 Clay A J.
- 815 Holden T T.
- 816 Rice Mrs Eliza.
- 819 Whitney G A.
- 823 Franklin I W.
- 825 Strickland C A.
- 827 Estes A I.
- 901 Cope J E.
- 907 Briney F W.
- 907 Myers Lue.
- 912 Briney C E.
- 916 Martin J M.
- 919 King W H.
- 920 Reasoner W M.
- 924 Scott E E.
- 928 Hamilton Mrs M L.
- 930 Zehner P H jr.
- 126 Stewart O M.
- 214 Neff J F.
- 224 Williams H R.
- 232 Brown C A.
- 232 Turner R L.
- 304 Moslander Wm.
- 306 Noyes J H.
- 310 Dashwood R E.
- 314 Bancroft W H.
- 322 Grant Duncan.
- 324 Johnson W E.
- 328 Shy W L.
- 334 Brown J G.
- 338 Fagan W E.
- 338 Worley Douglas.
- 339 Shook J F.
- 342 Ashenurst H S.
- 342 Sheldon C T.
- 348 Armstrong T J.
- 410 Patrick L J.
- 420 Buchmann O E.
- 430 Strang C G.
- 504 Percival H S.
- 514 Potter Mrs M N.
- 522 Garry R J.
- 532 Roberts Mrs Catherine.
- 602 Haglund V E.
- 608 Stewart A T.

EL PASO ST, SOUTH.

- 1 Kalmus Anton.
- 15 Scott Edward.
- 119 Connell J A.
- 206 Jacquet Leon.

- 207 Truesdell J G.
- 210 Pierce J E.
- 211 Wise Arthur.
- 215 Stockwell W G.
- 217 Jensen L P.
- 220 Brown J J.
- 223 Brauer Arthur.
- 227 Lewis W D.
- 231 Mearns James.
- 301 Hatcher M C.
- 305 Everett Thomas.
- 307 McDowell R W.
- 311 Harper J W.
- 314 Hagus W T.
- 318 Jones Michael.
- 319 Law L E.
- 321 Simpkins Thomas.
- 325 Chatham L C.
- 325 Spell Rev C K.
- 327 Buckner J A.
- 333 Minor John.
- 404 Mudge W O.
- 408 Miller D W.
- 412 McAdams R T.
- 418 Glaze W A.
- 419 Sinton-Rustic Home Dairy Co.
- 420 Elston John.
- 424 Mummah Lemuel.
- 431 Sinton G H.
- 502 Robison Bros.
- 503 Farmer Lee.
- 509 Sinton M M.
- 510 Peel Mrs O J.
- 512 Dafferner Mrs A K.
- 514 Davis H C.
- 519 Hill N T.
- 521 New A G.
- 527 Fair Cyrus.
- 531 Brushwood J A.
- 1016 Sullivan J D.

ERVAY AVENUE.

- 2008 Green J R.
- 2017 Mulnix Lafayette.

ESPANOLA ST, EAST.

- 18 Strickler D P.
- 22 Lee Frank.
- 23 Hodgkinson C B.
- 112 Campbell J W.
- 116 Eck L E.
- 117 Garstin Wm.

PROMPT PHARMACY
 WE FILL YOUR PRESCRIPTIONS AS YOUR
 DOCTOR WRITES THEM
 ACCURATE DRUGGISTS
 South West Corner Cascade Ave and Huerfano
 Tel. Main 1770

Buy a "REO" and get wise

Colorado Springs Motor Car Co.

13 North Cascade Ave.

Phone Nain 2214

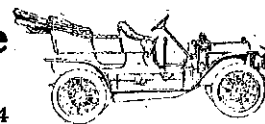

R. B. Harper

REAL ESTATE
Irrigated Fruit and Farming Lands

16 South Tejon St.

Tel. 1274

EL PASO ICE & COAL CO.
 ARTIFICIAL ICE BEST COAL
 EL PASO DISTILLED WATER
 29 NORTH TEJON ST. PHONES 46 & 91

PUEBLO MAGNETIC MINERAL WATER
 For Bright's Disease, Rheumatism and all Kidney Troubles. Delivered to all parts of City
COLO. MINERAL WATER CO.
 J. R. BALLARD, Propr.
 Telephone 583

674 ESP R. L. POLK & CO'S. 1909 FIR

ESPANOLA ST. EAST—Cont.

- 120 Brigham A P.
 - 121 Toerge F W.
 - 124 Cooper Virgil.
 - 211 Brown C L.
 - 215 Sands M N.
 - 216 Johnson J M.
 - 218 Hoyt C C.
 - 224 Kenyon J S.
 - 228 Fink Noah.
 - 230 Roberts Annie.
 - 422 Musick U O.
 - 426 Barclay James.
 - 426 McElroy John.
- Town and Gown Golf Club.

ESPANOLA STREET, WEST.

- 19 Bower E E.

EXCHANGE PLACE.

- 104 Watt Charles.
- 106 Campbell H L.
- 106½ Hart A E.
- 106½ Quick Delivery.
- 108 Brookins J Q.
- 112 Bradford Mrs Lizzie.
- 116 Benton Byron.
- 116 (Rear) Scott Wm.
- 125 Ritchey Mrs Ela.

FARR'S COURT.

- 312 Ernest N J.
- 314 Rulon C E.
- 316 Johnstone. Mrs Z A.
- 318 Gray J G.
- 320 Cowan J W A.
- 322 Raynor Joseph.

FIFTEENTH STREET, NORTH.

- 9 Lombard C L.
- 10 Dietzman J A.
- 16 Galehr A P.
- 402 Irwin J M.
- 403 Bohr M G.
- 404 Schlegel E A.
- 407 French L O.
- 408 Kramer Emanuel.
- 410 Lewis Peter.
- 410 Phelps A J.

FIFTEENTH STREET, SOUTH.

- Second Pres. Church.
- 7 Nisbett Mrs L C.
- 11 Kizer W J R.
- 113 Smith Wm.
- 115 Douglas Lloyd.
- 115 Schooler J M.
- 116 Ryan J W.
- 119 Bolore Frederick.
- 119 Richardson Erasmus.
- 123 Robbins C D.
- 215 Duse H M.
- 219 Ohlwein H A.
- 223 McMillen J H.

FIFTH STREET, ROSWELL.

- 513 South J F.

FIRST STREET, BROADMOOR.

- 2 Gilpin Francis.
- Ely H B.
- Smith Mrs S M.

FIRST STREET, ROSWELL.

- 316 Dolson E L.
- 402 Jones J E.
- 419 Thompson J N.
- 508 Milbert Wm.

FIRST STREET, EAST, IVYWILD.

- 117 Kirkwood T C.
- 130 De La Vergne E M.
- 214 Bartlett C H.
- 214 Ivywild Poultry Yards.
- Brown T J.

FIRST STREET, WEST, IVYWILD.

- 13 Martin J A.
- 17 Fuller T J.
- 21 Walton M E.
- 23 Stoddard F L.
- 101 Fulkerson J R.
- 103 Bergman Wm.
- 105 Percy Elvira.
- 406 Boyes Thomas.
- 421 Kennett C A.
- 431 Pearson Mrs Zitta.

Huffman's

EVERYTHING FOR EVERYBODY

Rugs, Draperies and Housefurnishings

Phone Main 467

FON DIRECTORY OF HOUSEHOLDERS. FOU 678

FONTANERO STREET, EAST.

- 15 Masi W M.
- 15 Wilson W M.
- 18 Morris R F.
- 24 Aitken A D.
- 112 Spicer J O.
- 115 Collins H A.
- 116 Robbins J W.
- 117 Morse & White.
- 118 Healey F B.
- 119 Musick W J.
- 123 Warnick P M.
- 124 Weld M E.

FONTANERO STREET, WEST.

- 622 Brown S F.
- FOOTE AVENUE.**
- 312 Lewis M S.
 - 322 Weber H F.

FORT WORTH STREET.

- 513 Menard Mrs A J.
- 515½ Milner J E.

FOUNTAIN STREET, EAST.

- 7 Gunckel E G.
- 8 Draper H E.
- 10 Jack Mrs Ellen.
- 11 DeBrunner Henry.
- 12 Hubbard M A.
- 12½ Arlen E W.
- 14 Henning F E.
- 15 McClinton W R.
- 16 Matthews Mrs M E.
- 18 Menter C F.
- 24 Ahrens Herman.
- 26 Allen F R.
- 110 Chase A C.
- 116 Goshen C S.
- 118 Anderson S B.
- 209 Neff F R.
- 213 McKinney D E.
- 215 Stanley F M.
- 217 Elbert A F.
- 218 Edmonton W D.
- 220 Walls I C.
- 222 McMillen Archibald.
- 222½ Gibbs A H.
- 223 Cooper W L.
- 224 Wallace G J.

- 226 Flack Mrs Pearl.
- 228 Paugh J J.
- 229 Bryan Harvey.
- 230 Shetler G H.
- 232 Ezekiel T W.
- 232½ Holcomb H J.
- 235 Kelleher J F.
- 310 Pierson R S.
- 311 Dunning J F.
- 312 Evins J S.
- 315 Dickens Austin.
- 316 Allen P D.
- 317 Graham George.
- 319 Butler Daniel.
- 320 McKowen Beryl.
- 322 Williams A L.
- 323 Bumgardner Mrs A M.
- 324 Marshall John.
- 329 Young W H.
- 617 Bradshaw R W.

FOUNTAIN STREET, WEST.

- 10 Rodney W T.
- 11 Ramsey E A.
- 12 Marshall Calvin.
- 14 Galyean R C.
- 15 Houle J C.
- 17 Blood D R.
- 20 Crowell Arthur.
- 21 Osborn E N.
- 22 Arnett S G.
- 25 Draper C N.
- 27 Bixler A H.
- 31 Blackstone Mrs M J.
- 111 Anderson W H.
- 113 Howard C D.
- 119 Eaton C A.
- 121 Fitzpatrick Samuel.
- 122 Montgomery T I.
- 123 Valline John.
- 128 Ellis G L.
- 304 Crosby Mrs J A.
- 308 Cramer L W.
- 310 Holliday A E.
- 311 Fair D J.
- 312 Guffey F B.
- 315 Coppedge J T.
- 316 Tucker W R.
- 317 Tillery J O.
- 318 Love J E.
- 319 Lurie Wm.
- 320 Embler J M.

20 P. O. Building
F. W. COAKLEY
 INSURANCE AND LOANS
 Phone Main 1452

THE H. A. GAEBEL ENGRAVING CO.
 MAKERS OF GOOD CUTS ONLY FOR PRINTING PURPOSES
PUEBLO, COLORADO.
 PHONE UNION 76
 412½ SANTA FE AVE.

THE HYDE PAPER CO. 100-102 S. Victoria Ave.
 Pueblo, Colo.
 The Paper for This Book Furnished by Us

ENTERPRISE FURNITURE CO. Stoves & Ranges

129-131
E. HUERFANO STREET

676 FOU

R. L. POLK & CO'S. 1909

GLE

FOUNTAIN ST, WEST—Cont.

321 Purcell H C.
323 Crawford J A.
327 Hawk J A.
331 Thornton J L.

FOURTEENTH STREET, NORTH.

17 Fowler R R.
22 Baker E W.
111 Whedon Mrs N E.
407 Elmore D W.

FOURTEENTH STREET, SOUTH.

11 Stanton A A.
15 Briggs Clara.
15 (Rear) Stevens Mrs N A.
18 Reynolds J A.
113 Gibson C H.
116 Barney A J.
120 DeBruin Herman.
122 Victor R P.

FOURTH STREET, ROSWELL.

8 Pearce J A.
211 Mac Johnstone F S.
510 Knowlton G W.
514 Hart T A.
515 Jarvis G E.

FRANKLIN STREET, NORTH.

219 Finch Mrs C E.
223 Patterson J H.
224 Cullen J H.
225 Jenkins D H.
226 Ball D S.
230 Johnson W F.
231 McMillan Wm.
232 Bates L W.
233 Geissler Charles.
234 Weber Herman.
237 Dowell Mrs Ada.
238 Bealmear Mrs O A.
239 Schott G L.
240 Waters F J.
241 Robbins T H.
408 Kasson W T.
412 Houston R W.
415 Barton R A.
416 Green J G.
419 Stunkard J R.
420 Moore W W.

423 McKinney F A.
424 Webb R M.
425 Bower W W.
428 Payne R S.
429 Conard R J.
433 Hanson W N.
436 Hewitt B G.
441 Ericson L E.
507 Stanley W M.
513 Kratz Frederick.
608 Lovenius J O.
610 Woods Mrs E E.
612 Seymour W M.
615 Brim R C.
619 Ireland C W.
622 Murphy J H.
623 Curl Asa.
625 Johnson O J.
626 Titsworth Fred.
632 Pearce H T.
633 Hildrich J B.
634 Otis Mrs L A.
639 Bertram Johanna.
640 Steele T L.
704 Scoby F V.
707 Bottorff L J.
709 Davies R N.
711 Warner Mrs H A.
715 Cole C E.
717 Moore Cato.
721 Messenger Eldridge.
1211 Shadford W M.
1223 Bloom C C.
1306 Nesbitt W J.
1328 Robbins Frank.
1332 Wilson Mrs M L.

GARFIELD STREET.

711 Hobbs Mrs M J.
714 Akers C L.
728 Murphy John.
732 Abbott Robert.

GILLETTE STREET.

519 Kaessner M F.
619 Hartman H C.
627 Bishop Mrs J C.

GLEN AVENUE.

1122 Fitzgerald J W.
1125 Van Briggie Pottery Co.
1134 Bumstead F F.

A. B. WILLIAMS

J. H. WILSON

A. B. WILLIAMS & CO.—REAL ESTATE

113 1/2 N. Tejon St. Tel. Main 1260

LOANS, INSURANCE

GLE

DIRECTORY OF HOUSEHOLDERS.

GRA 677

1215 Hillman W A.
1224 Huneke C J.
1230 Goldsmith Mrs Mary.
1310 Lutz R M.
1315 Jackson O P.
1316 Hubner A A.
1322 Emerson Mrs C J.
1325 Rocke Jacob.
1326 Olin Dudley.
1330 Wrather Frank.
1331 McCormick J F.
1332 Colton F A.
1338 Ford C R.

GRANT AVENUE.

901 Hutchin Mrs Victoria.
902 Jewett G C.
904 Churchill Wm.
906 Smith G W.
907 Rider J W.
908 Morris Mrs Florence.
908 Taylor T M.
911 McDowell W F.
912 Stewart S J.
914 Lucas F P.
912 Boyd Lincoln.
916 Ricketts M F.
919 Anderson T H.
923 Walden D M.
925 Tackley Mrs Effie.
927 Hart Jackson.
9106 Fair T J.
9111 Moberly G N.
9112 Barnes C L.
9116 Caldwell Mrs L Y.
9118 Baldwin C D.
9122 Phillips J B.
9124 Clark G N.
9128 Arnold Mrs E A.
9132 Kendel R R.
9202 Hill John.
9203 Dworak J J.
9205 Thurman S A.
9210 Rogers Mrs Nannie.
9211 Shepard Mrs H M.
9212 Davis W S.
9216 Jeffers C B.
9219 Anderson J F.
9223 Griffin Rev S W.
9225 Smith A G.
9228 Perry S N.
9331 Hillerman C S.

1304 French R W.
1307 Ege Fred jr.
1308 Helmer Mrs C L.
1311 Victor R T.
1315 Shivel O L.
1317 Kriger J W.
1318 Hampshire D B.
1321 Graley W F.
1323 Lyons H H.
1326 Rogers S C.
1327 Nix John.
1329 Davis W I.
1407- Fechter George.
1415 Johns Mrs Winifred.
1417 Griffin Thomas.
1423 Roloson G B.
1427 Edwards Mrs A I.
1501 Taylor M J.
1504 Muhlenburg John.
1505 Ankeny C W.
1508 Boynton J H.
1509 Brewer C W.
1510 Kern L M.
1514 Baughman G L.
1519 Phillips F E.
1520 Hughes John.
1520 Smith C F.
1521 Draper Mrs M E.
1522 Clark N H.
1527 Alling C B.
1528 Boynton G A.
1615 Buckhanon G F.
1617 Snelling J L.
1618 Butts E G.
1618 Castleberry J F.
1619 Burnett R F.
1620 Homan J A.
1621 Magee C T.
1622 Tucker W M.
1625 Beck E A.
1627 Davis C A.
1629 Fulton David.
1630 Cross J H.
1631 Bagshaw Robert.
1632 Cummings H S.
1633 Humble J N.
1634 Peck Mrs S J.
1636 McAllan Matthew.
1637 Langridge G H.
1638 Wilson R B.
1639 McColl Alexander.
1642 Coniff J A.

THE EL PASO ICE & COAL CO.
 ARTIFICIAL ICE BEST COAL
 EL PASO DISTILLED WATER
 29 NORTH TEJON ST. PHONES 46 & 91

CASCADE AUTO & SUPPLY CO.

115 N. Cascade Ave. Phone Main 56

The Largest GA-
RAGE in the City
First-Class EQUIPMENT

Haigler Realty Co.

OFFICES 1-2-3-6-8 BARNES BUILDING
113 1/2 E. PIKE'S PEAK AVE.
"Specialists" in San Luis Val-
ley Irrigated Lands

PASSENGER AND FREIGHT ELEVATORS
 OPERA HOUSE BLOCK
OTIS ELEVATOR CO. DENVER, COLORADO

THE EL PASO ICE & COAL CO.
 ARTIFICIAL ICE BEST COAL
 EL PASO DISTILLED WATER
 29 NORTH TEJON ST. PHONES 46 & 91

MEET ME AT THE BUSY CORNER
The Robinson Drug Co.
 Most popular Soda Fountain in the Town.
ALL THE NEW DRINKS
 Telephone Main 4

678 GRA R. L. POLK & CO'S. 1909 HAY

GRANT AVE—Cont.

1643 Jenkins C M.
 1646 Smith R L.
 1701 Risley J C.
 1704 Salisbury R H.
 1705 McDowall J C.
 1708 Thiebaud A A.
 1709 Moore Maurice.
 1712 Warr J E.
 1716 Gall Jacob.
 1717 Mason A P.
 1720 Decker F J.
 1721 Imes W L.
 1723 Rollins W W.
 1724 Newell S A.
 1726 Larson Fred.
 1727 Williamson A A.
 1728 Birchfield J Y.
 1809 Dreyer F G A.
 1811 Wight F E.
 1812 Franco Isaac.
 1815 Mountain W F.
 1817 Faulkner J G.
 1818 Slater James.
 1821 Stewart G W.
 1837 Langell C E.

GRISWOLD STREET.

614 Ross J A.
 628 McHugh D A.
 631 Shonder J W.
 707 Primmer A W.

HAMLIN STREET.

630 Tipton I B.
 701 Viraldo Gustav.

HANCOCK AVENUE, NORTH.

309 Jeffs Thomas.
 313 Bailey W W.
 317 Dixon Adam.
 522 Wolbach R E.
 714 Clifton W H.
 716 Couch E F.
 824 Gilles J W.
 1021 Shibley F D.
 1117 Minich Louis.
 1121 Cook H H.
 1127 Shook C D.

HANCOCK AVENUE, SOUTH.

315 Peterson Mrs L M.
 316 Craig J H.
 319 Hansen Bror.
 321 Lowrey C W.
 331 Carmichael Mrs F M.
 425 Guthrie Mrs Josie.
 427 Inman A A.
 501 Peace D C.
 501 (Rear) Renne Mrs R F.
 507 Reed E B.
 518 Morgan Rev J W.
 519 Stephenson E R.
 523 Gallock G C.
 525 Cunningham C W.

HARRISON PLACE.

738 Satterfield J L.
 742 Edwards Mrs Gladys.
 HARRISON STREET.
 212 Traylor W H.
 222 Spencer C C.
 226 Forbes G W.

HAYES STREET.

732 Wright R C.
 933 Rocky Mtn Can Factory.
 1118 Harner L S.
 1122 Dycus W W.
 1201 Colony A C.
 1221 Ramsey Louis.
 1225 Robinson Henry.
 1501 Gossard T C.
 1507 Gossard Mrs M B.
 1522 Murray E T.
 1526 Taylor L T.
 1601 Donaldson Mrs Margaret.
 1603 Taylor C V.
 1605 Barnett E D.
 1609 Peck M E.
 1611 Onufrock Alexander.
 1613 Maxwell E N.
 1616 Bailey A J.
 1620 Smith Harry.
 1621 Grace D J.
 1624 Bryant Mrs E N.
 1625 Harrell Mark.
 1628 Jeffries A L.
 1629 Olson Samuel.
 1633 Roberti C F.
 1636 Sutter Charles.

E. G. PASTER Contractor and Builder
 SHOP 4 EAST KIOWA
 Residence Phone 967 Phone 801

HAY DIRECTORY OF HOUSEHOLDERS. HUE 679

1638 Casey J L.
 1641 Lyne J S.
 1644 Humick John.
 1646 Williams J H.
 1701 Colony P C.
 1704 Munro W A.
 1708 Anderson W E.
 1710 Burgeson A B.
 1715 Pratt I S.
 1717 Zufall G M.
 1719 Mullen C J.
 1721 Ralston J B.
 1722 Crabb Mrs S A.
 1724 Kassebaum H H.
 1725 Stanley C W.
 1727 Young Mrs Rhoda.
 1728 Bulkeley O H.
 1729 Kidd Mrs A E.

HAZEL AVENUE, BROADMOOR.

Turner H B.

HIGH STREET.

502 Jones W H.
 507 Branaum J H.
 508 Leversedge John.
 510 Wallace J D.
 512 Goodspeed Frederick.
 514 Coler L A.
 514 Hare Shelby.
 514 Mitchell Mrs Belle.
 516 Conner Wm.
 524 White J H.
 522 Bishop H L.
 526 Crawford G W.
 536 Phillips S R.
 538 Graham S J.
 704 Graham R B.
 706 Bell S T.
 710 Gwillim Mrs A M.
 714 Wyman Mrs Celia.
 715 Hall H L.
 716 Daegling A L.
 718 Carr J E.
 720 Jones Wm.
 723 Cruff J G.
 724 Shultz Mrs Theresa.
 728 Gill H C.
 736 McKee Ida G.
 738 Anderson J I.
 746 Kemp H C.
 809 Gray W L.

811 Banigan M P.
 814 Braden A J.
 815 Campbell W W.
 815 Lang Charles.
 818 Kapelke H E.
 819 Heysc F E.
 822 Harlan A J.
 823 Schano P N.
 827 Brewington Mrs A S.
 830 Jones Oliver.
 830 LaBarre C T.
 831 McBride A V.
 834 Churchill Mrs C N.
 836 Campbell Mrs E P.
 839 Couch Mrs Julia.
 840 Sunderlin E B.
 845 Smith Mrs H A.
 848 Hurst S E.
 910 Nelson Olof.
 914 Michaels O L.
 918 Young E H.
 1016 Edgerton A S.
 1018 Green W H.
 1020 Maxwell B L.
 1104 Hansen H J.
 1106 Stevens C E.
 1108 Egger W J.
 1114 Duncan L L.
 1118 Fearis Mrs M E.

HIGHLAND STREET.

31 Dickinson Mrs Nettie.

HILL STREET.

110 Constans L A.
 110 Day Mrs A I.
 124 Morin Wm.
 231 Smith Mrs C C.

HOLLY AVENUE, BROADMOOR.

4 Jones A D.
 6 Anthony J C.

HUERFANO STREET, EAST.

1 Brown Com. Co.
 5 Friedline & Taggart.
 7 Garrett Jno W.
 9 Thornton & Fields.
 9½ Reinhardt Edward.
 10 Snider S R.
 11 Colorado Com. Co.

Oregon Short Line
 For all Western and
 Northwestern Points
 (SEE PAGE 5)

Don't Worry about Your Credit Business. Let
The Hancock-Love Mercantile Agency
 Furnish you with Reliable Ratings and you will have no cause to worry
 TELEPHONE MAIN 1194 AND ASK ABOUT IT.

AUTOGENOUS WELDING It's the new method of Automobile Repairing, done only by
FRANK F. BUMSTEAD & CO.
 REAR OUT WEST BUILDING

PHONE FOR THE PROMPT PLUMBERS PHONE
13 Barnes-Stephens Plumbing & Heating Co. 206 N. Tejon St 13

ARTIFICIAL ICE BEST COAL
EL PASO DISTILLED WATER
29 NORTH TEJON ST. PHONES 46 & 91
EL PASO ICE & COAL CO.

680 HUE	R. L. POLK & CO'S. 1909	HUE
HUERFANO ST, EAST--Cont.		
11	Siegel P H.	119½ Standard Dress Cutting School.
12	Nye Bill Restaurant.	119½ Vendome The.
12½	Tarter J A.	119½ Wiles Wm.
13	Lyons J B.	120 Bartleson Furniture Co.
13½	Wasserstrom Adolph.	121 People's Pharmacy.
15	Gillaspy G J.	121 Rogers F N.
15	(Rear), Western Packing Co.	122 Tiger's Bicycle Shop.
16	Campbell J H.	123 Scofield's Restaurant.
17	Reibscheid Alexander.	124 Salvation Army Store.
18	Huerfano Drug Co.	127 Duffield & Little.
18½	American Shoe Shop.	127½ McGrath T H.
18½	Howard C A.	129 Clyde Block.
19	Shapiro Albert.	129 Enterprise Furniture Co.
20	Cohen E M.	130 Tama House.
20½	Young H Y.	130 White & Darr.
22	Klein S S.	133 Clinton The.
22	McDonald Christina.	133 Home Supply Co.
23	Marks & Ellis.	133 Smith L E.
24	Rosenberg Benjamin.	135 Crescent Market.
24½	Darlington Mrs M A.	135 Schumacher & Geyer.
25	Kranz & Triffet.	137 Crescent Grocery.
25½	Gilberg Frank.	137 Healey & Owen.
29	Myers M K.	202 Spencer Transfer & S. Co.
31	Nathan H J.	207 Fisher Mrs L F.
103	Patton Realty Co.	207 Tankersley C W.
103	Yeomen.	211 Stewart Mrs Mary.
103½	Martin Alexander.	213 Baum Joseph.
103½	Propst A J.	217 Miller H A.
104	Hughes W G.	219 Caywood Mrs Anna.
105	Colyer & Schano.	220 Ferguson J H.
106	DeGraff C H.	224 Corbett Mrs E L.
106	Ramsey James.	230 Miller L W.
106½	Iowa Barber Shop.	230 Preston Mrs K T.
107	Fairley Bros. & Fairley Merc Co.	309 Robbins H H.
107½	Christiansen C H.	316 Aiken C E H.
108½	Herring Mrs A K.	320 Fimmel C K.
108½	Hundsdoerfer F W.	320 Mickle H J.
110	Bryant F B.	321 Gantz G H.
110	Stratton F E.	324 Gillingham C L.
111	Colo Springs Novelty Works.	325 Whitenack G A.
111	Hayden F A.	326 Tracy Daniel.
111	Morse E H.	329 Prior R H.
112	Hofer & Hamilton.	329 Rankin Wm.
112½	Kansas Restaurant.	329 Symonds W E.
114	McKay O S.	332 Lauer H M.
116	Miller Printing Co.	332 Mickle H J.
117	Worster E R.	412 Roessner F H.
117½	Pratt L M.	415 Atkinson L E.
118½	Albert The.	415 Van Gorden C A.
118½	Hughart T P.	416 Goede Frank.
119	McCammon W H.	418 Kingsbury C G.
		419 Jeter C W.
		421 Lyle A A.



Pike's Peak IS THE Dominant Attraction in Colorado. For information about the Trip enquire at any Railway Ticket Office.

A. P. MARTIN & CO. Real Estate & Loans
 126 E. Pike's Peak Ave. Tel. Main 394

HUE	DIRECTORY OF HOUSEHOLDERS.	HUE 681
422	Smilie Herschel.	11½ Work F A.
424	Layne G C.	15 Newton Lumber & Mfg Co.
425	Amann Otto.	15 Rimmer Thomas.
426	Hotchkiss E L.	15 Stull J R.
427	Briggs Mrs I M.	17 Herrington Merc Co.
430	Pace Mrs S A.	17 Schlessinger Bros.
431	Martin Alexander.	17 Schlessinger & Harlan.
503	Lavelly C D.	19 Hemenway Carriage Co.
505	Sorensen C N.	21 Dilts S M.
509	Dilts S M.	23 People's Mission Bible School.
510	Henderson Mrs Jennie.	23 (Rear) Cascade Laundry.
513	Rahm Wm.	25 Workingmen's Home.
516	Henderson Mrs Jennie.	109 Swift & Co.
520	Gardner Mrs A M.	113 Hungarian Milling & E Co.
524	Phebus G S.	113 Ingersoll A S.
524	Phelps Mrs L B.	209 Clough R & Son.
526	Powers Mrs H H.	209 Public Transfer & S Co.
703	Harbaugh E P.	218 Robinson H A Grain Co.
704	Andrew Mrs Mary.	221 Bradley James.
707	Waters S J.	223 Evans Mrs L M.
711	Jones T J.	230 Mandel Samuel.
712	Spencer J H.	235 Fugate G D.
714	Snakal F C.	302 Supperstein Louis.
715	Manners Mrs Anna.	322 Grewell E V.
717	Ford H H.	304 Goldsmith Mrs Sarah.
717	Pace Mrs S A.	326 Grewell Isaac.
718	Dideon J W.	501 Wilbur J M.
720	Bourne Mrs B E.	502 West M F.
723	Snyder W H.	510 Klein J N.
724	Beynon B L.	511 Mogilner Max.
726	Spencer J E.	515 Grenblum Melvin.
727	Jefferson G L.	517 Toohey P W.
729	St John Josiah.	543 Hallack Lumber & Supply Co.
729	Webber G S.	603 Hagen & Cary Fuel & Feed Co.
729	(Rear), Wedine N O.	607 Snouffer D B.
737	Gwillim R J.	607 West Side Livery.
743	Baer W H.	618 Jackson W M.
749	Ahrens Frederick.	618 (Rear) Smith T A.
817	Frazier Herbert.	627 Hagen Wm.
819	Griffin W C.	631 Colo Springs Broom Mfg Co.
821	Fleming R B.	701 Merwin H H.
825	Lowe G N.	711 Bierbauer G W.
		715 Chadwick R E.
		715 Hathaway C C.
		716 Robbins B C.
		719 Fitting Mrs Sarah.
		723 Rimmer Thomas.
		724 Donahue M C.
		727 Swaney Mrs M A.
		727½ Saville J O.
		728 Hall A T.
		729 Maxwell & Wehrli.
		732 Hall Mrs L A.
HUERFANO STREET, WEST.		
1	Prompt Pharmacy Co.	
3	Behrman Michael.	
3½	Clausen J & L.	
3½	Gem Restaurant.	
5	Liles R B Grain Co.	
9	Sheridan P H.	
11	Harris D W.	
11	Western Laundry.	

ADVERTISE IN THE GAZETTE
MORE RESULTS -- QUICKER RESULTS -- BEST RESULTS

Advertise to get More Business
The Telegraph
Brings Results

The Houston Lumber Co.

20 to 32 West Vermijo Ave.
TELEPHONE MAIN 102

Carries a Full Line of
BUILDERS' HARDWARE and BUILDING MATERIAL.

682 HUE R. L. POLK & CO'S. 1909 INS

HUERFANO ST, WEST—Cont.

736 Womack W W.
803 Robinson V V.
806 Harner E M.
809 Polders M E.
812 Mitchell James.
815 Taylor C E.
816 Harner C D.
820 Reed B K.
822 Hoebel A F.
823 Pack A G.
827 Bernhard P H.
833 Duff P D.
837 Binger J E.
902 McCaffrey Daniel.
906 Beesley Mrs S G.
906½ Fenton H L.
908 Marsh E B.
910 Smith Mrs O J.
914 Boyd G A.

HUGO STREET.

521 Hickey P J.
529 Yates A W.
530 Beals Jesse.
601 DeSpain Wm.
619 Lopes R L.
621 Coco P V.
623 Romero Manuel.

INSTITUTE STREET, NORTH.

28 Colo School for Deaf and Blind.
209 Gatson G W.
210 Doench F X.
217 Brett Horace.
219 Portner E M.
227 Walker G L.
231 Dolan J E.
231 Guinn R H.
235 Harbaugh W M.
243 Hanna S F.
243 Seabrook W R.
308 Moore Mrs M F.
311 Bohrer A L.
312 Stewart Mrs W A.
315 Hayden F A.
316 Lewis W F.
319 Chapman Charles.
319 Owen C C.
323 Ingersoll A S.
324 Robbins F L.

331 Safranck Albert.
332 Robbins F L.
415 Hardick W C.
423 Leahy Thomas.
427 Sims W V.
431 Ray J T.
520 Lillie A R.
524 Doyle DeWitt.
526 Sparling I L.
530 Bailey J W.
616 Saxon Mrs C B.
620 Stout J L.
714 Thornton H M.
720 Matteson C H.
721 Losey N M.
816 Thorpe J D.
820 Rickey I M.
824 Chandlee L B.
1023 Onstott F C.
1030 Knapp R J.
1108 Minier R E.
1109 Baker T R.
1112 Petersen P M.
1115 Dwinell H L.
1120 Van Lopik Martin.
1125 Collins O E.
1227 Dwyer Mrs M P.
1128 Risher W E.
1202 Barlow Mrs Dolly.
1207 Brittt R M.
1217 Smith W L.
1233 Murchison Mrs M N.

INSTITUTE STREET, SOUTH.

122 Barker J S.
126 Packerell A L.
218 Mackey Mrs Ellen.
219 Pickett F E.
222 Emery W W.
223 Quinn J R.
225 Kabler Mrs M J.
225 Maxwell Jacob.
226 Lovett C D.
230 Day George.
231 Kemp J J.
232 Appelgate T L.
311 Hawk M H.
316 Mason C O.
320 Symonds O N.
320 Wright A J.
325 Miller Andrew.
328 Myers Mrs M R.

H. A. SCURR,

REAL ESTATE AND LOANS
MONEY TO LOAN ON CHATTELS
NOTARY PUBLIC
20 S. TEJON ST.

TEL. BLACK 732

INS DIRECTORY OF HOUSEHOLDERS. K10 683

412 Park Herbseon.
417 Parsons J E.
509 Housman Charles.
515 Case H O.
518 Esch Fred.
605 Helen Hunt School.

JACKSON STREET.

212 Lanter D B.
220 Pettit Lee.
224 Ramsey James.

JEFFERSON AVENUE.

2002 Ulrich M E.
2014 High H W.

JEFFERSON STREET, EAST.

17 Morath F A.
18 Trott M J.
21 Lewis H L.
22 Musick W J.
106 Hart W F.
110 Crissey A G.
111 Nelson Elof.
114 Baker J H.
115 Raffry M E.
117 Sheahan F J.
118 Strachan W L.
122 Slaughter Martin.
210 Ewing W T.
211 Anderson W F.
214 Fairchild H S.
215 Gabel A P.
218 Brenner Mrs Annie.
222 Wood Mrs A H.
228 Arnold Mrs E M.
232 Ethell J E.
302 Price Robert.

KIOWA PLACE.

23 Oliver Lizzie.
25 Watt C W.
540 Escoe Mrs Jeannette.
540 Harvey Mrs Anna.
542 King Joseph.

KIOWA STREET, EAST.

2 Cooper Virgil.
2 Smith C W Storage & T Co.
4 Hess J C.

4 Paster E G.
4 Wood & Helmer.
6 Weber Cycle & Supply Co.
8 Bicycle Supply Co.
8 Chase A C.
9 Goerke Paul & Son.
10 El Paso Cleaning & Tailoring Co.
10 Miller A F.
11 Hennigar A G.
11 Public Opinion Printing Co.
12 Colo Springs Cycle Co.
12 Hunter R W.
12 Potter T G.
13 Stock Louis.
13½ Berghausen C V.
14 Prompt Printery Co.
15 McIntyre Mrs M J.
16 Beyle & Son.
17 Stotts Ephraim.
18 St John Bros Plumbing Co.
20 Colo Springs Bargain Store.
20 Hansen H J.
21 Bachelder C A.
21 West Mrs L A.
23 Remington Typewriter Co.
23 Zimmerman Supply Co.
24 Yee Wing.
25 Western Realty Co.
26 Krebs A S.
26 Woodward E C.
27 Bethman Mrs Anna.
28 Epler A G.
28 McWayne Mrs A L.
28 Small T E.
29 Davis Barber Shop.
105 Assurance Savings & Loan Assn.
105 Hagerman Bldg.

Room

202 National Protective Legion.
203 Van Den Arend Nicholaas.
205 Burton Isaac.
207 Christopher D I.
207 Perkins P H.
208 Utah Ice & Storage Co.
208 Suburban Land & Water Co.
212 Skinner E B.
214 Associated Charities.
215 Nifong J D.
219 O'Brien Wm.
224 Bolles R J.
224 Florida State Drainage Land Co.
224 Grand Junction Land & Inv. Co.

MAILING LISTS --- Any Line --- Anywhere
Address R. L. Polk & Co., Salt Lake City

ARTIFICIAL ICE BEST COAL
EL PASO DISTILLED WATER
29 NORTH TEJON ST. PHONES 46 & 91
THE EL PASO ICE & COAL CO.

TUBERCULOSIS, BRONCHITIS, ASTHMA AND CATARRH

Are all successfully treated by the well known "Bensonizer" Treatment

"BENSONIZER" CURE

130 East Kiowa Street

THE GOWDY-SIMMONS PRINTING CO.

PRINTERS FROM

TYPE—COPPER PLATE—STEEL DIES

THE EL PASO ICE & COAL CO.
 ARTIFICIAL ICE BEST COAL
 EL PASO DISTILLED WATER
 29 NORTH TEJON ST. PHONES 46 & 91

CHARLES GEISSLER Contractor & Builder
 TELEPHONE MAIN 844 120 N. NEVADA AVE. The Lowest Jobbing Rates in Town

684 KIO R. L. POLK & CO'S, 1909 KIO

- KIOWA ST, EAST—Cont.**
- | | | | |
|-----|-------------------------------|----|--------------------------------|
| 105 | Hagerman Bldg—Cont. | 14 | Rapson Coal Mining Co. |
| 224 | Western Land & Irrigation Co. | 21 | Acquaintance Adv & Pro Co. |
| 228 | Hagerman Percy. | 27 | Ellison R S. |
| 229 | Mumma E L. | 27 | Frost Hildreth. |
| 301 | McKinney E L. | 27 | Harris & Price. |
| 301 | McKinney L H. | 27 | Schuyler & Schuyler. |
| 307 | Lennox P M. | 31 | Ferguson J E. |
| 308 | Colo Nat Life Assurance Co. | 31 | Purcell & Burns. |
| 308 | Holman J B. | 33 | Curtis L E. |
| 309 | Giles Merc Agency. | 33 | Curtis & Hine. |
| 309 | Polk R L & Co. | 33 | Guanajuato Power & Elecc Co. |
| 312 | Isabella Mines Co. | 33 | Guanajuato Reduction Mines Co. |
| 313 | Brysonn G M. | 33 | Michoacan Power Co. |
| 314 | Typographical Union No 82. | | |
| 315 | Gardner Herbert. | | |
| 319 | Gray L T. | | |
| 320 | Colo Springs Elec Co. | | |
| 327 | Clymont J I. | | |
| 328 | McCuan J S. | | |
| 403 | Baca Grant Dev Co. | | |
| 405 | Lippincott & Harrison. | | |
| 409 | El Paso Blue Print Co. | | |
| 409 | Sawyer & Garstin. | | |
| 412 | San Luis Valley L & M Co. | | |
| 420 | MacLaren & Thomas. | | |
| 424 | Florida Everglades Land Co. | | |
| 424 | Maxwell Irrigated Land Co. | | |
| 424 | Randall W M. | | |
| 427 | Edsall Clarence. | | |
- KIOWA ST, EAST—Continued.**
- | | | | |
|------|------------------------------------|-----|---------------------------------|
| 107 | Citizens Light, Heat & Power Co. | 113 | Kennedy Matthew. |
| 107 | Colorado Springs Elec Co. | 113 | Pease T C. |
| 107 | Colorado Springs Light & Power Co. | 118 | Giddings E W. |
| 107 | Empire Water & Power Co. | 118 | Giddings L E. |
| 107 | Pike's Peak Hydro-Elec Co. | 118 | Lennox Wm. |
| 112 | Giddings Bldg. | 118 | Strong Gold Mining Co. |
| Room | | 119 | Anderson J C. |
| 2 | Robinson W C. | 119 | Hawk W E. |
| 4 | Mitchell H H. | 119 | Swanson & Martin. |
| 5 | Golden Cycle M Co. | 120 | Colorado Telephone Co. |
| 5 | McGarry Harvey. | 120 | Glover J D. |
| 6 | Dun R G & Co. | 121 | Modern Shoe Repairing Shop. |
| 6 | Kerr Robert. | 121 | Peterson J C. |
| 6 | McIntyre J E. | 123 | Labor News. |
| 8 | Woodruff A F. | 123 | Whitthorne W C. |
| 9 | Dudley C H. | 125 | Frank Meyer. |
| 11 | Chinn & Strickler. | 126 | Clough Eva. |
| 11 | Ritter J A jr. | 126 | Houghton Mrs A M. |
| 12 | Hufferd E P. | 127 | Pike's Peak Cut & Engraving Co. |
| 14 | Curtis Coal Mining Co. | 129 | Carpenters' Hall. |
| | | 129 | G A R Hall. |
| | | 130 | Benson H L. |
| | | 130 | Bensonizer System. |
| | | 130 | Lucas W C. |
| | | 130 | Westerman C L. |
| | | 131 | Sauer Joseph. |
| | | 133 | Briggs C B. |
| | | 133 | Central Baggage & Transfer Co. |
| | | 215 | Roby W R. |
| | | 219 | Johnson O L. |
| | | 228 | Jackson W S. |
| | | 313 | Dyson E J. |
| | | 317 | Barnes Mrs M E. |
| | | 320 | Dice Mrs M F. |
| | | 322 | Ford A E. |
| | | 324 | Gebbie T H. |
| | | 326 | Kenney Mrs L E. |
| | | 328 | Armstrong Stephen. |

SPORTING GOODS
G. S. BARNES & SON PHONE MAIN 60
 111 E. PIKE'S PEAK AVE.

MUETH'S CANDIES, CAKES, ICE CREAM
 Where Quality Is the First Consideration
 26 North Tejon Street.

KIO DIRECTORY OF HOUSEHOLDERS. KIO 685

- | | | | |
|------|----------------------------|-----|---|
| 329 | Lawton The. | 529 | DeLong F E. |
| 329 | Rust C G. | 530 | Benton Mrs C A. |
| 332 | Garvey Mrs Katherine. | 532 | Crandall T W. |
| 410 | Thomas Mrs Alice. | 533 | Barnett D L. |
| 414 | Sweeney B C. | 534 | Myers Guy. |
| 415 | Hull Burt. | 535 | Chezum Mrs Jay. |
| 416 | Duffield A C. | 702 | Eaton C A. |
| 417 | Deal S J. | 703 | Burt M O. |
| 418 | Hoon S A. | 705 | Black Henry. |
| 419 | King Edgar. | 707 | Miller E P. |
| 422 | Greenwaldt S J. | 711 | Collett Joseph. |
| 423 | Jack John. | 712 | Potter F H. |
| 424 | Wright Stella. | 715 | Brown T J. |
| 426 | Hosman E B. | 716 | Hall F H. |
| 430 | Henderson R L. | 719 | Brake F O. |
| 431 | Rudisill C A. | 723 | Spickerman C A. |
| 432 | Asher W D. | 724 | Hunt L M. |
| 435 | Newton W A. | 728 | McNeil J W. |
| 436 | Duff D S. | 731 | Heyse W S. |
| 439 | Johnson A A. | 732 | Smith E J. |
| 441 | Robbins J W. | 734 | Whitley G S. |
| 442 | Cohen E M. | 735 | Walker Mrs Ida. |
| 444 | Smith T A. | 739 | Lindberg Erick. |
| 444 | (Rear), Coleman Mary. | 744 | Doubt W T. |
| 445 | Nygren Rev Gustave. | 750 | Shelton A W. |
| 449 | Wright D R. | 803 | Van Winkle J E. |
| 450 | McIntyre A L. | 804 | Taylor J W. |
| 501 | Harden R C. | 808 | Shork F C. |
| 502 | Philow W F. | 812 | Jenkins E T. |
| 504 | McAlroy W H. | 813 | Etherton R H. |
| 505 | Thomson Mrs Helen. | 816 | Duncan J C. |
| 506 | Huppert Wm. | 819 | Elitz G W. |
| 507 | Barnett G W. | 821 | Grant Edward. |
| 509 | Halstead R N. | 823 | Stevenson Mrs S A. |
| 509½ | Long Mrs I A. | 824 | Williams A C. |
| 510 | Furnish A R. | 825 | Lower A E. |
| 511 | Woodruff Mrs Elnora. | 828 | Barber Wm. |
| 512 | Moore Walter. | 828 | Saffell Mrs V F. |
| 513 | Everett C J. | 832 | Waller A H. |
| 513 | Shepard R L. | 832 | Keister's Ladies' Tailoring Col-
lege. |
| 513 | (Rear), Gilmore Mrs Susan. | 833 | Spaulding Mrs S A. |
| 515 | Davis J W. | 836 | Riley J M. |
| 517 | Maunder Mrs M E. | 837 | Wolter Frederick. |
| 519 | Wheeler Mrs Harriet. | 839 | McCombs H H. |
| 520 | Batch L G. | 840 | Fitts W H. |
| 520 | Gillett James. | 845 | Leppert Michael. |
| 521 | Gruele J J. | 847 | Guinn M J. |
| 522 | Horton T N. | | Colo School for Deaf and Blind. |
| 523 | Walker F L. | | |
| 524 | Thaete W L. | | |
| 525 | Roark H T. | | |
| 525 | Stevenson C W. | | |
| 526 | King J D. | 18 | Stith Mrs A T. |
| | | 21 | Colo Springs Public Library. |

Phone Red 33 **ANTLERS TURKISH BATHS** 14 E. Bijou St.
CARL J. WENBERG, Graduate Masseur and Medical Gymnast. The Swedish
 "LING" System
 ALL KINDS OF BATHS

COLLECTIONS
 WE GET THE MONEY, AND SO DO YOU
THE GILES Mercantile Agency
 Phone 461 308-309-310 Hagerman Bldg.

THE EL PASO ICE & COAL CO. ARTIFICIAL ICE BEST COAL
 EL PASO DISTILLED WATER
 29 NORTH TEJON ST. PHONES 46 & 91

W. W. WILLIAMSON REAL ESTATE, LOANS,
INSURANCE.

19 East Pike's Peak Avenue. Phone 476

686 KIO R. L. POLK & CO'S. 1909 LAS

KIOWA ST, WEST—Cont.

- 22 Hagus Rev C H.
- 22 Raber Rev Godfrey.
- 26 St Mary's Catholic Church.
- 26 St Mary's Hall.
- 32 Loretta Convent.
- 222 (Rear), Mirise F P.
- 223 Johnson I E.
- 303 Van Tilborg C H.
- 304 Miller R A.
- 305 Echard D M.
- 305 Gaither C H.
- 307 Bryan P M.
- 308 Beless F W.
- 309 Tipton Mrs M V.
- 312 Stoner W H.
- 313 Burtnett Grant.
- 315 Bryan L V.
- 315 (Rear), Burnside J A.
- 316 Pring J W.
- 317 Danks Percy.
- 319 Higginson W E.
- 320 Despain A N.
- 321 Sheldon E C.
- 322 Nadler Frank.
- 323 Munroe Wm.
- 411 Sheffer E E.
- 412 Carlson Mrs M F.
- 417 Stepp W L.
- 418 McDowell Mrs A J.
- 419 Helmers Frank.
- 420 George J E.
- 424 Suttle R H.
- 428 Cook S C.
- 432 Mills W H.
- 502 Hodges B R.
- 504 Knight Mrs S P.
- 508 Kelley D M.
- 509 Gavin T J.
- 512 Jacobson Carl.
- 513 Fuller C R.
- 516 Stanton T B.
- 517 Smith M F.
- 519 Ferguson John.
- 520 Conner M A.
- 527 Stevens C H.
- 528 Berghausen C V.
- 532 Dunn Mrs Jennie.
- 615 Bell Mrs L B.
- 614 Philow J A.
- 616 Klemmedson Magnus.
- 620 Spencer R E.

- 622 Carpenter Ralph.
- 702 Bridger J H.
- 708 Taylor J E.

LACLEDE AVENUE, IVYWILD.

- 202 Arnold Fred.
- 230 Rosenbach R M.

LAKE AVENUE, BROADMOOR.

- Havemeyer Arthur.
- Russell George.
- 6 Chisholm Duncan.
- 18 Nancrede Mrs C M.
- 18 (Rear), Glynn Andrew.
- 25 Ferrington Mrs A J.
- 26 Griffin T F.
- 31 Chandler Wm.
- 32 Matthew John.
- 34 Potter Ashton.

LAKE CIRCLE, BROADMOOR.

- 1 Vanderpool H B.
- 8 Beals B E.
- 9 Broadmoor Electric Light Plant.
- 10 Jones A D.
- 11 Johnson Louise.

LAS ANIMAS STREET, EAST.

- 9 Junes Bert.
- 12 Jones E B.
- 14 Greenley W J.
- 15 Hellmik A C.
- 19 Reed V Z Library Assn.
- 19 (Rear), Reed V Z Hose Co.
- 21 Nippert Gottfried.
- 22 Thornton Jesse.
- 23 Haas Mrs A G.
- 23 Jenks Lloyd.
- 25 McGill Mrs M S.
- 25 Steers Wm.
- 26 Land J R.
- 111 Robb D R.
- 112 Vandeman W E.
- 115 Minium Edward.
- 116 Wogahn W F.
- 117 Ogle Adrian.
- 120 Buzbee J W.
- 121 Lewis S L.
- 122 Adams R J.
- 123 Miner F L.
- 126 Pickett Mrs H M.

Ask for Original "Manitou" TABLE WATER
 and Ginger Champagne
 Beware of Substitutes
 The Manitou Mineral Springs Co. Absolutely NATURAL AND PURE

LAS DIRECTORY OF HOUSEHOLDERS. LIM 687

- 127 Mullen J K.
- 128 Douglass W C.
- 129 Burno S D.
- 132 Udick W A.
- 211 Barrett Thomas.
- 215 Mills S S.
- 217 Hewitt Charles.
- 220 Croy J C.
- 222 Sears W W.
- 223 Hewitt R L.
- 607 Anderson Martin.

LAS ANIMAS STREET, WEST.

- 1 Johnson Ralph.
- 3 Crow R A.
- 3 1/2 Garman R R.
- 5 Sturn W J.
- 7 Schaeede P E.
- 8 Morris G T.
- 10 Ebb Frank.
- 11 LaFever B F.
- 11 Renier J I.
- 12 Poe C E.
- 14 Drake H B.
- 15 Loesch Conrad.
- 19 Henderson J W.
- 20 Wallace J M.
- 21 Pero L G.
- 22 Bateman R F.
- 24 Frenzel F V.
- 27 Kallaher Patrick.
- 32 Canott W E.
- 108 Binks Charles.
- 112 Ronquist George.
- 118 Troyer Mrs Henrietta.
- 119 Dyer Mrs L V.
- 121 West M Q.
- 122 Van Schouwen Frank.
- 124 Talbot Mrs Edith.
- 125 Harris V C.
- 129 Geeson John.

LAS VEGAS STREET.

- 114 Jones J F.
- 115 Chadwick J H.
- 117 Longfield Peter.
- 121 Enouf James.
- 213 Gochnauer W L.
- 214 Seaton J R.
- 215 Smith J H.
- 220 Rogers W T.
- 221 Forbes F G.

- 223 Forbes G F.
- 224 Waldron A E.
- 227 Brown R R.
- 227 Regan T H.
- 228 Lehman Oliver.
- 229 Keys G B.
- 230 Gochnauer W L.
- 301 Marble L L.
- 305 Ullrich A G.
- 306 Keller H R.
- 309 Bartlett W L.
- 310 Tibbitts G A.
- 313 Hince F O.
- 314 Inman Thomas.
- 315 Brown Augustus.
- 320 Dickson B F.
- 323 Ostby E O.
- 324 Bowen C J.
- 324 Regan Thomas.
- 325 Brown W W.
- 326 Gillingham Harvey.
- 331 Colton E V R.
- 336 Mockbee T A.
- 339 Ryan Joseph.
- 340 Mason W M.
- 343 Macy Mrs C C.
- 344 Perkins J H.
- 347 Shaw H R.
- 351 Dent E H.
- 352 Bailey A W.
- 353 Hall E Z.
- 355 Crow R V.

LIMITE STREET, NORTH.

- 22 Beaven C J.
- 210 Kuske J E.
- 532 Hagerty C W.

LIMITE STREET, SOUTH.

- 9 Whittlesey F A.
- 10 Pinnell E B.
- 13 Crumrine Mrs Christyan.
- 17 Clark W W.
- 21 Paulson W D.
- 23 Maxwell G S.
- 110 Tippett J M.
- 117 Womack S R.
- 125 Riecken H H F E.
- 209 Macy G G.
- 209 Riddoch W P.
- 218 Harvey J B.
- 225 Hand F S.

Oregon Short Line
 For all Western and
 Northwestern Points
 (SEE PAGE 5)

B. BENTON Show Case, Stair Building and
General Repair Work
116 Exchange Place Phone Red 233

MAILING LISTS ALL KINDS ALL SECTIONS
 Address R. L. POLK & CO., Salt Lake City

THE EL PASO ICE & COAL CO.
 ARTIFICIAL ICE BEST COAL
 EL PASO DISTILLED WATER
 29 NORTH TEJON ST. PHONES 46 & 91

Chris Pedersen AGENT HILLYARD SECURITY
 WINDOW FASTENERS
 Rear 20 E. Bijou Tel. Main 1639

688 LIN R. L. POLK & CO'S. 1909 MAI

- LINCOLN AVENUE.**
- 817 Morris A C.
 - 819 Clark G A.
 - 822 Daniels Veerin.
 - 823 Bradley B A.
 - 826 Gledhill A M.
 - 827 Martin G W.
 - 829 Sayre L H.
 - 834 Gledhill Mrs Carrie.
 - 1023 Bay A K.
 - 1023 Portis B H.
 - 1027 Norris W S.
 - 1030 Wubben John.
 - 1104 Rhett T M.
 - 1112 Clark W F.
 - 1114 Wright R R.
 - 1115 Fowler J C.
 - 1120 Quillen J D.
 - 1122 Adams J P.
 - 1130 Pike's Peak Mineral Water Co.
 - 1132 Smith Cider Co.
 - 1210 Resseguie Ralph.
 - 1214 Coray E G.
 - 1222 Graves F C.
 - 1226 Harmer J B.
 - 1302 Antonides Mrs C L.
 - 1304 Clark J S.
 - 1306 Barry W M.
 - 1308 Miller F B.
 - 1310 Stiers B H.
 - 1312 Newell Mrs Laura.
 - 1314 Webber Mrs Blanche.
 - 1316 Foster L A.
 - 1318 Ottinger Peter.
 - 1320 Edwards Herman.
 - 1321 Petersen A T.
 - 1322 (Rear), Mosley Hall.
 - 1324 Mallon F F.
 - 1325 Hart R P.
 - 1326 Light J E.
 - 1327 Bogue C S.
 - 1329 Nelson Victor.
 - 1330 McGarry J C.
 - 1332 Heller J W.
 - 1404 Cleaver H H.
 - 1404 Schwarz Robert.
 - 1406 Sell O R.
 - 1411 Johnson R H.
 - 1414 Wright T J.
 - 1417 Larsen C L.
 - 1418 Fiedler C A.
 - 1427 Burno Mose.
 - 1504 Link Mrs V S.
- 1507 Potter T G.**
- 1508 Hehn C F.
 - 1512 Aleshire R M.
 - 1516 Benbow C D.
 - 1522 Scott G F.
 - 1522 Sode & Standley.
 - 1530 Roddy Mrs Tillie.
 - 1602 Sterling J E.
 - 1606 Buckley W A.
 - 1610 Grass H W.
 - 1614 Faus Mrs L C.
 - 1702 Kovarik F J.
 - 1710 Reiner A W.
 - 2008 Rowe R E.
 - 2014 Worley A W.
 - 2016 Beck Mrs Nannie.
 - 2018 Dickerson J M.
 - 2023 Schilling A P.
 - 2024 Smyser W I.
 - 2028 Smith W E.
- LOW STREET.**
- 2004 Pearson Elmer.
 - 2104 McCall W E.
- LOWELL STREET.**
- 215 Hatfield B S.
 - 218 Brown Mrs Flora.
 - 224 Jones Joseph.
 - 227 LaBaw A L.
 - 228 Blair J D.
 - 232 Davis I S.
- McKINLEY PLACE.**
- 4 Gates Mrs Harriet.
 - 10 Bossart Mrs L S.
 - 14 Wharton Mrs M L.
 - 18 Schneider L A.
- MADISON STREET, EAST.**
- 112 Hemenway H H.
 - 119 Chaves M M.
 - 121 Kniest Mrs Elizabeth.
 - 124 Stevenson Robert.
 - 212 Dannenberg J C.
 - 215 Davis Mrs Mabel.
 - 216 Brown F J.
 - 224 Walker Alexander.
- MAIN STREET, ROSWELL.**
- 100 Orman T C.
 - 101 Finch & Son.

FOR HIGH-GRADE SUPPLIES GO TO THE
Colorado Springs Motor Car Co.
 13 NORTH CASCADE AVE. PHONE MAIN 2214

BURGESS FINE TEAS & COFFEES
 112 North Tejon St.

MAI DIRECTORY OF HOUSEHOLDERS. MIL 689

- 104 Milbert John.
 - 105 Jones J E.
 - 113 Warner W W.
 - 117 Stoumbaugh G W.
 - 119 Flowers Ray.
 - 128 Dana A L.
 - 202 Halstead L E.
 - 206 Thomas W F.
 - 211 Murphy J J.
 - 212 Larkin C M.
 - 217 Miller Peter.
 - 223 Dixon T J.
 - 226 Carolus J F.
 - 227 Winne Mrs Elizabeth.
 - 318 Bradston Mrs H E.
 - 319 McCarthy Jeremiah.
 - 324 Heid L A.
 - 402 Horn Wm.
 - 410 Demarco James.
 - 411 Brennan James.
 - 419 Heid E G.
 - 420 Smith G A.
 - 501 Primmer W H.
 - 515 Matthews Mrs B M.
 - 540 Ronayne J W.
- MANITOU BOULEVARD.**
- 1424 Derry H S.
 - 1431 Smith J F.
 - 1432 Davis Almeron.
 - 1502 Elrick J W.
 - 1510 Pearce W J.
 - 1520 Berg C E.
 - 1524 Ratledge G H.
 - 1526 Ryan W H.
 - 1530 Vermillion Edward.
 - 1674 Aleshire D E.
 - 1616 Schmidt J P.
 - 1618 Page Fred.
- MAPLE AVE, BROADMOOR**
- 12 Bell L H.
- MAPLE STREET.**
- 607 Lester Leon.
 - 611 Richardson Joshua.
 - 615 Gee S B.
 - 619 Henry James.
 - 620 Jones Lafayette.
 - 623 McKinnie L J.
 - 624 Davis R W.
 - 627 Johnson Mrs Palmyra.
 - 629 Brookins J Q.
- 629 Dougherty Mrs Susan.
 - 638 West H A.
 - 639 Dea Mrs Ellen.
 - 640 Hendley J D.
 - 642 Woody Wm.
 - 643 McCarroll A W.
 - 645 Johnson C H.
 - 646 Holly Mrs Louisa.
- MAPLE STREET, IVYWILD.**
- 22 Brauer J W.
- MECHANICS PLACE.**
- 114 Prompt Printery Co.
 - 120 Helmers Frank.
 - 120 Johnson L K.
 - 122 Duncan S M.
 - 122 Harmer J B.
 - 124 Coca Cola Bottling Co.
 - 125 Goshen S M.
 - 125 Tuckerman C N.
- MESA AVENUE, BROADMOOR.**
- Brown C E.
- MESA ROAD.**
- 224 Berry John.
 - 235 Libby Bros.
 - 301 Jardine D C.
 - 302 Duclou Moses.
 - 303 Dickson Mrs E S.
 - 307 Spencer C R.
 - 308 Jones C H.
 - 314 Velsor Alvin.
 - 316 Anderson Otto.
 - 320 Tubbs C M.
 - 321 Stone J R.
 - 324 Parsons J C.
 - 330 Gilbert J B.
 - 334 Zahl C W.
 - 340 Walker Mrs A M.
 - 405 Chambers Mrs J B.
 - 413 Alter George.
 - 419 Roberts Mrs Catherine.
 - 521 Gillette J D.
 - 526 Hagerman Percy.
- MIDLAND PLACE.**
- See North Midland Place.
- MILL STREET, EAST.**
- 2 Romig G F.

R. B. Harper REAL ESTATE EXCHANGES
 A SPECIALTY
 16 S. Tejon St. Tel. Main 1274

PURE DRUGS
 PROMPT PHARMACY
 QUICK SERVICE
 Tel. Main 1770 S. W. Cor. Cascade Ave. and Huertano

THE EL PASO ICE & COAL CO.
 ARTIFICIAL ICE BEST COAL
 EL PASO DISTILLED WATER
 29 NORTH TEJON ST. PHONES 46 & 91

COLO. MINERAL WATER CO.
 Distributors of All Mineral Waters
 FOR GOOD HEALTH, DRINK WATERS THAT ARE PURE

J. R. BALLARD, Propr.
 Telephone 583

690 MIL R. L. POLK & CO'S. 1909 MON

MILL ST, EAST—Cont.

- 6 Kloefer E C.
- 11 Goodnight E D.
- 14 Moore Mrs M J.
- 15 Hansen Ole.
- 26 Shivers R M.
- 30 Musgrove Mrs L B.
- 214 Miller G F.
- 215 Shaw H R.
- 221 Kemp W C.
- 222 Hamlin H C.
- 224 Bagby Mrs Josephine.
- 229 Hart E O.
- 232 Grow A E.
- 236 Linder J W.

MILL STREET, WEST.

- 10 Griffith E G.
- 10 Miller L W.
- 12 Baldwin W M.
- 15 Hall N H.
- 16 Pierce J C.
- 21 Casteel G R.
- 22 Hahn H R.
- 30 Myers F B.
- 34 Kloefer Wm.
- 104 Eckert W R.
- 108 Parrish Mrs Irene
- 109 Kilpatrick J H.
- 112 Mullaney F A.
- 115 Vancil Jerome.
- 116 Blattmann F J.
- 119 Barnes Wm.
- 120 Abbott A J.
- 121 Brayton L G.
- 122 Logan Alexander.
- 124 Hill Harry.
- 125 Williams J S.
- 127 Rimby G L.
- 128 Maupin Mrs L J.
- 133 Miller Henry.
- 134 LaLonde J E.
- 201 Swain R G.
- 213 Proctor J D.
- 234 Drummond F M.
- 301 Dugan Wm.
- 312 Swisher B L.
- 316 Maupin E F.
- 318 Sinclair Mrs M A.
- 324 Swisher J M.
- 327 Howard A S.

MONUMENT STREET, EAST.

- 14 Hull Mrs S Y C.
- 18 Lueddemann Ernst.
- 108 Dickey Mrs M S.
- 114 MacDowell Mrs Lillie.
- 116 Morrin G W.
- 118 Brown L G.
- 215 Winn T M.
- 219 Emerick W F.
- 219 Marsh Rev J L.
- 220 Crawford J F.
- 223 Schneider H E.
- 225 Harden R C.
- 226 Merrill Mrs M B.
- 232 Galbraith Mrs Catherine.
- 304 Gazin W H.
- 308 Winslow E W.
- 310 Lunney Mrs E K.
- 314 Price C B.
- 315 Durand Mrs E V.
- 315 Wallick C E.
- 317 Bayne A J.
- 318 Arbuckle A P.
- 321 Underhill Clarence.
- 322 Reasoner T L.
- 325 Fink F G.
- 326 Orendorff Mrs Julia.
- 330 Myers M K.
- 605 Howard C L.
- 606 Strain Charles.
- 607 Howard J B.
- 608 White D W.
- 611 Bodenhamer Claude.
- 613 Bratton I H.
- 615 Smith S S.
- 616 McBain Edward.
- 619 Waters Lloyd.
- 620 Carter G C.
- 623 Massey F R.
- 624 Hall C A.
- 627 McNeill P H.
- 630 Burles Mrs Laura.
- 631 Curry Mrs F L.
- 633 Bedford S L.
- 636 Matzunsky Ferdinand.
- 637 Patterson J P.
- 638 Henderson Saul.
- 642 Waters S L.
- 804 Norberg J W.
- 807 Pierce E P.
- 808 Rush B L.
- 808 Irvin G B.
- 811 Hunter A L.

Kraufman's
 EVERYTHING FOR EVERYBODY

ALWAYS A COMPLETE STOCK of TOYS
PHONE MAIN 467

MON DIRECTORY OF HOUSEHOLDERS. MOR 691

- 812 Marshall E W.
- 814 Summet T R.
- 815 Friedman Joseph.
- 819 Gerrard B F.
- 819 Thompson Mrs R E.
- 820 Barrett M J.
- 821 McIntyre O M.
- 822 Mercer C V.
- 826 Seeley B L.
- 827 Scott J S.
- 830 Dugan W C.
- 831 Worthing Mrs M E.
- 834 Duff Wm.
- 835 Jolly S M.
- 838 Beattie Thomas.
- 839 Rotert J H.
- 841 Hermanson E T.
- 843 Hahn Mrs R A.
- 847 Leggett J T.
- 1006 Schaaf G E.
- 1016 Stonebraker S V.
- 1020 Ashby S M.
- 1116 Prior C M.
- 1126 Webber F S.
- 1512 Crouch Edward.

MONUMENT STREET, WEST.

- 313 Reed Mrs J E.
- 315 Miller Mrs Tina.
- 316 Hoppe A C.
- 317 Saunders Harry.
- 325 Ivy D'Jaima.
- 329 Reed J E.
- 515 Munson James.
- 520 Leve Gustave.
- 523 Johnson Julius.
- 528 Briggs R J.
- 532 Longan J C.
- 536 Maxey C T.
- 536 Thompson E G.

MORENO AVENUE, EAST.

- 9 Weller G P.
- 13 Miller A J.
- 19 Swisher D J.
- 21 Coffman M B.
- 23 Lincoln J H.
- 111 Newberry F O.
- 112 Leslie W C.
- 114 Little S C.
- 115 Burnett Mrs L E.
- 117 Haynes Mrs M J.
- 119 Jonagan H F.

- 120 Osburn J M.
- 207 Parsons A N.
- 209 Brewington Frank.
- 215 Vannattan J T.
- 502 Knox Mrs Mattie.
- 502½ Green Mrs Mattie.
- 508 Stewart J D.
- 526 Hays Mrs Sigourney.
- 532 Stout J F.
- 533 Gray W H.
- 535 Tarrant J B.
- 539 Rollin Lydia.
- 540 Hunley D H.
- 546 Brooks Oliver.
- 548 White L E.
- 552 Seymour Merriman.
- 707 Jarrett T J.
- 711 Edmondson S L.
- 712 Matheny J H.
- 717 Gaines J L.
- 720 Thompson G S.
- 724 McGaugh Alexander.
- 726 Cullom T A.
- 730 Peel J L.
- 740 Dozier Romulus.
- 744 Epperson R S.
- 804 Troller H O.
- 808 Battle A C.
- 810 Hall L A.
- 811 Ellis J B.
- 813 Carl J G.
- 816 Hill A M.
- 820 Ware C M.
- 825 Patterson T A.
- 826 Maxwell M A.
- 829 Alston T W.
- 830 Bronson J S.
- 830 Ritterskamp J H.
- 836 McCune A H.
- 836 Thurman A C.
- 838 Johnson L C.
- 839 Esch W F.
- 842 Roe H S.
- 843 McKinney J H.
- 847 Cheadle S H.
- 912 Minor A J.
- 916 Rockwell E C.
- 918 Ellsberry T J.
- 922 Kirby Mrs Emma.
- 926 Berry A E.
- 932 Plyley E A.
- 936 Reed Mrs E M.
- 940 Bonser Edward.
- 944 Reed E B.

20 P. O. Building

F. W. COAKLEY
 CITY PROPERTY FOR SALE OR RENT

Phone Main 1452

THE H. A. GAEBEL ENGRAVING CO.
 MAKERS OF GOOD CUTS ONLY FOR PRINTING PURPOSES
 PUEBLO, COLORADO.

PHONE UNION
 76

412 ½
 SANTIAGO
 AVE.

PAPER
 THE HYDE PAPER CO.



THAT'S ALL
BUT ALL KINDS
 100-102 S. Victoria Ave. Pueblo, Colo.

ENTERPRISE FURNITURE CO. PHONE MAIN 1264
UPHOLSTERING, REPAIRING AND FINISHING 129-131 E. HUERFANO ST.

692 MOR

R. L. POLK & CO'S, 1909

NEV

MORENO AVE, EAST—Cont.

- 1012 Bunnell E F.
- 1022 Harbord O E.
- 1031 Studley S W.
- 1106 Peterson Rev F E.
- 1110 Bickford Mrs Jetta.
- 1110 Wirt R L.

MORENO AVENUE, WEST.

- 5 Brusoe E E.
- 6 Needs Mrs Martha.
- 9 Dukes A P.
- 10 Allen Alexander.
- 11 Triem W D.
- 12 Wampler M B.
- 12 Robison Zeno.
- 13 Mellender Mrs C A.
- 14 Parks A L.
- 15 Newcomb C A.
- 16 Kershaw Mrs Margaret.
- 18 Suter Cash.
- 19 Veal E M.
- 20 Patterson S B.
- 20½ Van Hoozer Wm.
- 21 Kellogg F N.
- 25 Goad Samuel.
- 27 Goss Mrs J E.
- 109 Ray W A.
- 111 Davis George.
- 113 Roberts R B.
- 115 Wright L M.
- 119 McClung B M.
- 121 Newcomb R W.
- 123 French Mrs L S.
- 123 Murphy J P.
- 214 Somerville E A.
- 222 Rogers George.
- 226 Hayes Desmond.
- 226½ Warchine Andrew.

MT WASHINGTON AVE, IVY-WILD

- 17 Seitzinger J W.
- 19 Pierce J J.
- 21 Wing G C.
- 23 Wing J T.
- 27 Craig Charles.
- 28 McCreery E H.

MOUNTAIN VIEW STREET.

- 1620 Hansen Hans.

MYRTLE STREET.

- 820 Gladden S C.

NEVADA AVENUE, NORTH.

- 6 Frost W C.
- 8 Strang C G.
- 9 Masonic Temple.
- 14 Colorado Free Emp Office.
- 15 Morrison Mrs L C.
- 18 Barnes Wm.
- 18 Star Shoe Shop.
- 18 Wasson A J.
- 20 DeLong F E.
- 20 El Paso County Democrat.
- 20 Gwynne Mrs G V.
- 20½ Bryant W T.
- 21 Eaton E J.
- 24 Hill D D.
- 25 Bryant W T.
- 29 Black Benjamin.
- 29 Temple Theatre.
- 32 Bragdon Samuel.
- 105 City Hall.
- 106 Yee Sam.
- 108 Erickson Mrs M A.
- 110 O'Brien H T.
- 112 Quest Publishing Co.
- 112 Smith C P.
- 116 Maxwell Mrs M R.
- 117 Kingsbury F H.
- 120 Geissler Charles.
- 123 Haigler A W.
- 124 California Fruit & Grocery Store.
- 124 Cromenes H C.
- 126 Dad's Shoe Repairing Shop.
- 126 Goede J V.
- 129 First Presb Church.
- 130 MacDonal Rachel.
- 211 Allen L R.
- 211 First Christian Church. (Rear), George W W.
- 215 Thompson Mrs M J.
- 219 Wilder Mrs M L.
- 313 Bieber E J.
- 316 Andrews J M.
- 316 Williams C C.
- 318 Christopher D I.
- 318 Christopher W T.
- 319 Leonard J C.
- 322 Shells B C.
- 323 Gaskill Mrs M C.
- 324 Buster J M.

A. B. WILLIAMS

J. H. WILSON

A. B. WILLIAMS & CO.—REAL ESTATE
113½ N. Tejon St. Tel. Main 1260 LOANS, INSURANCE

NEV

DIRECTORY OF HOUSEHOLDERS.

NEV. 693

- 326 Murphy Mrs L E.
- 327 Peabody J R.
- 328 Campbell J C.
- 329 Bourk Mrs E S.
- 330 Callaway M E.
- 330 Callaway W J.
- 403 Ziegler G O.
- 407 Pring W J.
- 409 Rhoades Mrs Anna.
- 409 Schneider Maximillian.
- 410 Couture F H.
- 412 Meyer Mrs Katherine.
- 415 Moore L C.
- 416 Daugherty Mrs B P.
- 418 Zobrist Mrs P E.
- 419 Lutz Cora.
- 419 Thedinga Mrs F H.
- 423 Wilcox Rev C B.
- 424 Campbell W A.
- 428 Moses H C.
- 429 Bacon W H.
- 432 Robbins Mrs G S.
- 504 Arnold W W.
- 505 Arnold P C.
- 510 Austin G E.
- 510 Block A E.
- 515 Harrel Wm.
- 517 Gardner J H.
- 518 Timmons E L.
- 523 McReynolds J C.
- 524 Fleming R J.
- 529 Sloane T A.
- 530 Deaconess Cottage.
- 608 Yates W E.
- 614 Stark W C.
- 617 Kinsman H K.
- 618 Peck Mrs L D.
- 622 Lansing Mrs S M.
- 623 Pedersen John.
- 627 Nye S N.
- 629 Gay F H.
- 632 Castello F F.
- 705 Nichols W S.
- 706 Dalton T L.
- 706 Noble C E.
- 711 Scott John.
- 712 Williams Mrs M H.
- 715 Gandy W H.
- 719 Van Diest E C.
- 723 Young H A.
- 724 Sheehan Misses.
- 727 Lowell B F.
- 730 Burgess W N.
- 801 Rumsey S L.

- 805 Blackman A A.
- 805 Martjn W F.
- 808 Hoagland H W.
- 809 Hillhouse Mrs T V B.
- 809 Ramey Albert.
- 815 Orris J B.
- 815 Sanner H S.
- 816 Stein Rev A W.
- 818 Metzler F T.
- 828 Elliott Mrs Adeline.
- 905 Sunderlin E A.
- 911 Johnson Mrs M E M.
- 911 Reynolds W S.
- 917 Peck F G.
- 921 Buckman G R.
- 923 Staley P C.
- 929 Gay F H.
- 1001 Lennox Wm.
- 1015 Seldomridge H H.
- 1019 Van den Arend Nicolaas.
- 1029 Johnston W C.
- 1105 Lockhart J A.
- 1106 Howe R F.
- 1117 Davis H K B.
- 1121 Reynolds G E.
- 1121 Serat Mrs E M.
- 1124 Bissell F A.
- 1125 Sigma Chi Fraternity.
- 1128 Dern J G.
- 1129 Scully D J.
- 1130 Tucker Beverley.
- 1201 Schliesinger Isidore.
- 1203 Thomas D W.
- 1205 Pelta Charles.
- 1215 Miller J K.
- 1215 Quigley M E.
- 1216 Whitehead Bramley.
- 1220 Brigham T S.
- 1223 Woestman Edward F.
- 1224 Livermore Oscar.
- 1231 Giddings R O.
- 1232 Lieberknecht Lewis.
- 1303 Carlton H M.
- 1311 Johns Mrs C D.
- 1312 Davis W A.
- 1316 Fisher T J.
- 1319 Grimmell G H.
- 1320 Howbert Edgar.
- 1323 Prichard M I.
- 1324 Brooks F E.
- 1327 Prichard M I.
- 1328 Waters J H.
- 1331 Magruder A C.
- 1335 Ward R E.

THE EL PASO ICE & COAL CO. ARTIFICIAL ICE BEST COAL EL PASO DISTILLED WATER 29 NORTH TEJON ST. PHONES 46 & 91

CASCADE AUTO AND SUPPLY CO. HIGH-GRADE TOURING CARS FOR RENT.
115 North Cascade Ave. Phone Main 56

San Luis Valley Irrigated Land Sellers
HAIGLER REALTY CO.
OFFICES 1-2-3-6-8 BARNES BLDG. 113½ E. PIKE'S PEAK AVENUE

OTIS ELEVATORS
"The Name a Guarantee of Quality"
Manufactured by **OTIS ELEVATOR COMPANY**
Denver Office, Opera House Block

Prescriptions called for and delivered **The Robinson Drug Co.**
Telephone Main 4

THE EL PASO ICE & COAL CO.
 ARTIFICIAL ICE BEST COAL
 EL PASO DISTILLED WATER
 29 NORTH TEXON ST. PHONES 46 & 91

694 NEV R. L. POLK & CO'S. 1909 NEV

NEVADA AVE, NORTH—Cont.

- | | |
|-------------------------|----------------------------|
| 1339 Lennox John. | 1728 Preston E L. |
| 1339 Lennox P M. | 1730 Arcularius F H. |
| 1343 Weir R D. | 1802 Liles R B. |
| 1404 Giddings L A. | 1806 Whitehead C C. |
| 1411 Finklestein D J. | 1807 Reinken Louis. |
| 1414 Cox E W. | 1811 Howe G M. |
| 1415 Ensign E T. | 1812 Randall C H. |
| 1420 Emery C E. | 1814 Cooper Mrs P B. |
| 1428 Skinner E B. | 1815 Tucker F S. |
| 1430 Puffer L A. | 1820 Clark C L. |
| 1431 Dickinson Charles. | 1823 Smith C J. |
| 1437 Ullrich E J. | 1824 Ederle C F. |
| 1440 Swan W H. | 1828 Barney C H. |
| 1503 Frock E D. | 1829 Scholz S B. |
| 1504 Morse I J. | 1832 Woodruff A F. |
| 1507 Hemenway O E. | 1904 Nason E F. |
| 1511 Chase A J. | 1908 Jones Morton. |
| 1512 Martin H E. | 1912 Dannevik M S. |
| 1513 Heath C J. | 1916 Walton C H. |
| 1516 Cralle J B. | 1920 Watson R B. |
| 1519 Kurie C W. | 1924 Shapleigh R W. |
| 1520 Chinn W J. | 1928 Bommersheim J F. |
| 1520 Strachan Wm. | 1928 Hamilton H A. |
| 1524 Brown H H. | 1930 Jacobs John. |
| 1527 Whitney E L. | 2004 St John W B. |
| 1528 Lloyd Wm. | 2008 Powers E D. |
| 1532 Hanna S J. | 2012 Karr Mrs M E. |
| 1601 Russell R P. | 2014 Rees John. |
| 1609 Sharp A G. | 2015 Lesley Percy. |
| 1615 Burns T F. | 2020 Wolfe S T. |
| 1616 Currie A B. | 2023 Crannell W W. |
| 1619 Morrell A W. | 2024 Sullivan J M. |
| 1620 Murray J P. | 2025 Winston M C. |
| 1621 Howe J W. | 2029 May Albert. |
| 1624 Compton I N. | 2030 Northway N W. |
| 1627 Newman Mrs A V. | 2103 Mason H M. |
| 1628 Mitchell W S. | 2108 Waterton W R. |
| 1629 Ballard F L. | 2112 Glackin J W. |
| 1632 McCracken S D. | 2116 Crew L W. |
| 1701 Joy Mrs J F. | 2119 Morris W S. |
| 1702 Wilson G Y. | 2120 McKibben W B. |
| 1705 Neise C O. | 2124 Harmonson Mrs Libbie. |
| 1708 Cox T W. | 2128 Crooks Mrs H R. |
| 1709 Barnes C H. | 2203 Greff Mrs Elizabeth. |
| 1712 Ritter E A. | 2204 Duer G A C. |
| 1715 Shoup O H. | 2207 Whitehead J S. |
| 1716 Aitken L L. | 2208 Reynolds Mrs L H. |
| 1718 Waldron Mrs F B. | 2210 Parkinson Wm. |
| 1719 Wright C J. | 2211 Arnold R H. |
| 1723 Weaver J E. | 2216 Witbeck Mrs Alma. |
| 1724 Upton D L. | 2220 Bartlett W L. |
| 1727 Stewart Rev G B. | 2224 Finlay R S. |
| | 2309 Higgins D P. |

THE HANCOCK - LOVE MERCANTILE AGENCY

Credit Ratings, Mercantile Reports, Collections and Adjustments.
Managers Credit Dep't

5 El Paso Bank Bldg.

RETAIL GROCERS' & BUTCHERS' ASS'N

Tel. Main 1194

E. G. PASTER Contractor and Builder
SHOP 4 EAST KIOWA
Residence Phone 967 Phone 801

NEV DIRECTORY OF HOUSEHOLDERS. NEV 695

- 2317 Mills J T.
2327 Kelly A J.
2411 Patterson Alexander.
2414 Poley H S.
2419 Parberry G M.
2427 Hartman Mrs Orrel M.
2515 Patterson G W.
2519 English A E.
2520 Hegener Joseph.
2527 Douthwaite Harry.
2603 Brenson G N.
2607 Frick Mrs Mary.
2609 Shields John.
2613 Davis J E.
2615 Owen Mrs M C.
2617 Duncan R E.
2622 Nellessen E H.
2625 Elliott Mrs Elizabeth.

NEVADA AVENUE, SOUTH.

- 10 Mining Exchange Building.
Birdsall J A J.
Colorado Springs Mining Stock Association.
Cragmor Sanatorium Assn.
Exchange Registry & Guaranty Co.
Mining Exch Bldg Assn.
Room
200 Woods Investment Co.
201 Connor J C.
202 Taff G A.
203 McMahon F M.
205 Otis & Hough.
208 Canon City & Cripple Creek R R Co.
208 C S & C C D Ry.
208 Florence & Cripple Creek R R Co.
208 Golden Circle R R Co.
208 Midland Terminal Ry Co.
211 Macdermid Kenneth.
214 Capitol Life Ins Co.
214 Simpson K D.
301 Beaver L & I Co.
301 Hamlin C C.
301 Granite Gold Mining Co.
301 MacNeill C M.
301 Penrose Spencer.
301 U S Lime Co.
301 U S Reduction & Refining Co.
301 U S Smelting Co.

- 301 U S Sugar & L Co.
306 Irwin G M.
309 Mary McKinney M Co.
313 Hawkins C M.
313 Mason H M.
313 Orr & Cunningham.
315 Pettingell F H.
317 Ethell J E.
318 Lasater C M.
402 McKinnie J R.
405 Davie Realty Co.
412 C S & C C D Ry.
415 Armstrong H G & Son.
420 Bernard S S.
421 El Paso Cons G M Co.
501 Antlers Orchard Dev Co.
501 Bassett L W.
501 Carpenter D F.
501 Clyde Timber Co.
501 Grand Junction & G R V Ry Co.
501 Hall H C.
505 McMahon & Raiguel.
506 Wright J W & Co.
509 Shove Aldrich & Co.
513 Sherwin & Hungerford.
515 Gandy N S.
515 Richardson M L.
515 Rouse F L.
515 Rouse L H.
517 Hart A E.

NEVADA AVE. SOUTH—Continued.

- 17 (Rear), Mahoney B E.
18 Fire Dept Headquarters.
24 Gough Hotel.
26 Thompson Mrs T F.
26 Wilkins Mrs A J.
103 First U P Church.
105 Walters Mrs Lucinda.
107 Millen Mrs E F.
107 Millen J M.
108 Quong Chin.
115 Merchant L W.
117 Hamilton Mrs J E.
118 Gates Russell Merc Co.
118 (Rear), Carter Isaiah.
118 (Rear), Dabbs A J.
118 (Rear), Moore Joseph.
118 (Rear), Peck J W.
119 Collins F G.
120 Easton Furn Rooms.
120 Faulkner Nathaniel.

Oregon Short Line
 For all Western and
 Northwestern Points
 (SEE PAGE 5)

Automobile Repairing

Autogenous Welding — Guaranteed Perfection
DONE ONLY BY
Frank F. Bumstead & Co.
Rear Out West Building

PHONE FOR THE PROMPT PLUMBERS PHONE
13 Barnes-Stephens Plumbing & Heating Co. 206 N. Tejon St 13

696 NEV R. L. POLK & CO'S. 1909 NEV

- NEVADA AVE, SOUTH—Cont.
- | | |
|-----------------------------------|-----------------------------|
| 121 Scofield Wm. | 502 Gover W P. |
| 122 Ax Minnie. | 502 Whaley James. |
| 124 Sumner D R. | 503 Whitsel Mrs M E. |
| 125 Ward Mrs S A. | 505 Basham J N. |
| 126 Ljungberg A T. | 506 Goodwin N A. |
| 128 Golden Rule Grocery & Market. | 507 Forshey Mrs Mary. |
| 128 Koke Frank. | 508 McFarland A B. |
| 131 Long B H. | 508 (Rear), Green E E. |
| 131 Tattersall James. | 509 Douglas T H. |
| 201 Faulkner Nathaniel. | 510 Trueblood R F. |
| 205 Carter I S. | 513 Douglas T S. |
| 215 Price W W. | 513 (Rear), McVay Thomas. |
| 223 Johnson J R. | 514 Schranz Henry. |
| 314 Sanders W C. | 515 Casey J P. |
| 317 Smith Mrs Mamie. | 516 Geier W M. |
| 319 Johnson Mrs Leavy. | 517 Herring Eli. |
| 321 Toler Mrs J C. | 517 Hundsdoerfer F W. |
| 322 Draper E F. | 518 Robertson John. |
| 322 (Rear), Pepper Hubbell. | 518 1/2 Sunderlin J M. |
| 323 Cook W H. | 519 Knight H D. |
| 326 Cline H T. | 522 Fuller Mrs A M. |
| 327 Hayman F C. | 523 Temple Edward. |
| 330 Nathan H J. | 525 Schumacher Albert. |
| 331 Whelan Mrs Anna. | 527 Stanfill Hugh M. |
| 402 Lane I D. | 530 Clough Richard. |
| 402 Volkman A F W. | 601 Higgins John. |
| 405 Stapp Mrs Nancy. | 602 Kittredge L O. |
| 405 1/2 King Mrs Malinda. | 606 Wise Mrs C J. |
| 406 Zimmerman Charles. | 607 Marlow W D. |
| 407 Moore E H. | 610 Schlender Mrs Gertrude. |
| 409 Miller O F. | 612 Austin W S. |
| 410 Walter Carl. | 614 Albin C K. |
| 412 Welsh Mrs D C. | 615 Arnett J E. |
| 412 (Rear), Wickham C L. | 615 Southworth A E. |
| 413 Marble T S. | 616 Dickinson M A. |
| 413 (Rear), Schmidt C T. | 618 Grimes O P. |
| 414 Slinker B A. | 619 Campbell Mrs E J. |
| 415 Oldfield M G. | 701 Pew D F. |
| 415 1/2 Adams F C. | 702 Spence T B. |
| 417 Herring G W. | 705 Ryall Mrs Sophronia. |
| 417 Jones G H. | 706 Van Riper E B. |
| 418 Banning W M. | 709 McCabe Mrs E J. |
| 419 Sorensen S J. | 710 Blenkarn Mrs K H. |
| 421 Frazee C U. | 714 Dick A C. |
| 423 Carpenter E L. | 715 Hinshaw J M. |
| 424 Little J E. | 718 Downs Mrs Ellen. |
| 425 St Paul's M E Church. | 719 Gamble P A. |
| 426 Welsh Mrs Emma. | 722 McGarry D F. |
| 429 Berwick F A. | 725 Durham Mrs E A. |
| 430 Wilson Napoleon. | 725 Hedges G W. |
| 432 Bogle J N. | 801 Helfer David. |
| | 803 Mullica Jesse. |
| | 810 Fogelsong C M. |

FROM THE SUMMIT OF PIKE'S PEAK
You can see the entire State of Colorado.
Don't Miss This Trip.



A. P. MARTIN & CO. Insurance and Rentals
126 E. Pike's Peak Ave. Tel. Main 394

NEV DIRECTORY OF HOUSEHOLDERS. OAK 697

- | | |
|------------------------------|-------------------------|
| 814 Wasserstrom Adolph. | 1509 Hemenway L A. |
| 814 (Rear), Chase Charles. | 1510 Percy J W. |
| 818 Clute N F. | 1513 Daily J R. |
| 822 Stagg Benjamin. | 1513 Whalen W C. |
| 826 Baker P M. | 1614 Stokes Carleton. |
| 831 Lowell School. | 1617 Soper J C. |
| 832 Mt Olive Baptist Church. | 1622 Jenkins W B. |
| 901 Lusk A L. | 1625 Williamson W W. |
| 902 Evans Mrs S J. | 1714 Wulff G H. |
| 903 Chadbourne A B. | 1716 Hume B F. |
| 905 McNew Zedekiah. | 1720 Tuckerman C N. |
| 909 Tyler J R. | |
| 911 Beard H W. | NICHOLS COURT. |
| 917 Pipka John. | 314 Mohler C E. |
| 925 Little Mrs A D. | 317 Hascall O W. |
| 927 Smith C J. | 318 Bouslog J D. |
| 945 Reisig Mrs A J. | 318 Steckel E A. |
| 949 Heinicke A E. | 321 Duncan C W. |
| 957 Douglas E I. | 322 Donnell Mrs M A. |
| 1001 Sagerser W L. | |
| 1006 Coats Ananias. | NINTH STREET, SOUTH. |
| 1009 Duclou George. | 2 Hose Co No 3. |
| 1011 Gross Mrs M E. | 11 Brundage B B. |
| 1015 Peoples A J. | 16 Snyder A M. |
| 1019 Russell Mrs M J. | 212 Jones Griffith. |
| 1101 Gochbauer W A. | 214 Cottrel F E. |
| 1104 Hiner M W. | 406 Marshall B B. |
| 1105 Rose G F. | 416 Miller J C. |
| 1109 Ward Mrs R A. | 504 Erickson E G. |
| 1110 McMahan A T. | |
| 1112 Russell Fred. | NONI STREET. |
| 1113 Gibbs H H. | 9 Percy Samuel. |
| 1114 Gardner J W. | 301 Russell Wm. |
| 1201 Reighley W T. | 305 Verburg Garry. |
| 1202 Eyster R W. | |
| 1205 Dittmore Adam. | NORTH MIDLAND PLACE. |
| 1206 Jones H W. | 318 Ogletree Conley. |
| 1206 Sharp A L. | 322 White C E. |
| 1207 Eyster T J. | 324 McChone E L. |
| 1210 Mierswa L E. | |
| 1216 Reighley W T. | NORTH PARK PLACE. |
| 1401 Lackey R L. | 104 Winne P C. |
| 1402 Burns J E. | 106 Dean W G. |
| 1406 Riebling H F A. | 106 Park Hotel. |
| 1409 Kirkwood W L. | D & R G R R Pass Depot. |
| 1410 McPherson Duncan. | Grier's Hotel. |
| 1411 Carper Mrs Harriet. | |
| 1412 McPherson Duncan. | OAK AVENUE, BROADMOOR. |
| 1414 Irvine D A. | 1 Kemple Abel. |
| 1416 Graham J C. | 7 Upton Mrs L E M. |
| 1420 Miller Monroe. | |
| 1424 Kittleman J G. | |
| 1502 Ward E E. | |

CAZETTE
60 CENTS PER MONTH
HAS ONLY SEVEN-DAY NEWSPAPER IN CENTRAL COLORADO. HAS ONLY SUNDAY ISSUE IN COLORADO SPRINGS. HAS BEST EDITORIAL AND NEWS SERVICE. HAS THE LEAD IN ADVERTISING.

Evening Telegraph Want Ads
Bring Best Results

The Houston Lumber Co.

30 to 32 West Vermijo Ave.
TELEPHONE MAIN 102

LUMBER, HARDWARE
MILL WORK, BANK FIXTURES, GLASS, ETC.

THE EL PASO ICE & COAL CO.
 ARTIFICIAL ICE BEST COAL
 EL PASO DISTILLED WATER
 29 NORTH TEJON ST. PHONES 46 & 91

698	OAK	R. L. POLK & CO'S. 1909	PIK
	OAK STREET, SOUTH.	211 Bartlett W C.	
110	Martin C P.	218 Austin Eli.	
114	Hill Gabriel.	222 Fields Wm.	
116	Doty Mrs Louise.	225 Ingraham Mrs R E.	
118	Rusan McClellan.	226 Hellums G W.	
	OLIVE STREET.	230 Waldie James.	
409	Lisenby C R.	231 Dennis Mrs Jane.	
	PALMER PARK BOULEVARD.	PIKE'S PEAK AVENUE, EAST.	
1112	Bowers Mrs A A.	1 Colo Leather Goods Co.	
1112	Lawton Mrs H D.	2 Rock Island Lines.	
	PARK AVENUE.	4½ Chisholm Duncan.	
118	Feith Charles.	5 Bennett C P.	
1209	Gilman Orick.	5 Newbold & Co.	
1707	Tackett E C.	5½ Stainsky Gustave.	
1716	Skinner W A.	6 Cheyenne Building.	
1816	Gregory H H.	6 Cheyenne The.	
1910	Reynolds J M.	6 Hillmer Mrs M D.	
1928	Hamel J H.	6 Shafer L H.	
	PARK COURT.	7 China Jim.	
1017	Decker G A.	8 Art Specialty Store.	
	PARK PLACE.	8 Hardy C W.	
	See North Park Place.	8 Hunt & Van Nice.	
	PEARL STREET, WEST.	10 Eagles' Club.	
312	Owens, F W.	10 Kirschner E M.	
	PELHAM PLACE.	10½ Camp S G & Co.	
2	Harter Hazel.	10½ Lawton A J.	
5	Weeks F H.	11 Out West Ptg & Sta Co.	
7	Frovinger Mrs M C.	12 Aiken's Museum.	
10	Taft Rev A N.	14 Colorado The.	
	PENNSYLVANIA AVENUE.	14 Kamber F J.	
1613	Barton Lavina.	14 Warner & Damon.	
1617	Olson Emma.	14½ Irving Apartments.	
1618	Bailey Mrs Maria.	14½ Thompson H F.	
	PHILADELPHIA AVENUE.	15 Out West Bldg.	
204	Dunlap Wm.	Colorado Springs Gazette.	
205	Wells E P.	Donaldson D V.	
206	Wilson Joseph.	Out West Ptg & Sta Co.	
		Wills, Spackman & Kent.	
		Room	
		2 Reid H I.	
		4 Lunt H F.	
		8 Antlers Hotel Co.	
		8 Colo Brick & Artificial Stone Co.	
		8 Colo Springs Co.	
		8 National Land & Imp Co.	
		11 Bell W A.	
		11 Lundstrum J E.	
		15 Douglas & Hetherington.	
		18 Van Diest E C.	
		Evening Telegraph Editorial Rooms.	

Tuberculosis Cured — BY THE — **"Bensonizer" Inhalation Treatment**
1130 EAST KIOWA STREET

H. A. SCURR, REAL ESTATE & LOANS

Phone Black 732 20 S. Tejon St. CHATTEL LOANS WANTED HOUSES FOR RENT

PIK	DIRECTORY OF HOUSEHOLDERS.	PIK	699
	PIKE'S PEAK AVE, EAST—Continued.	2	Chambers R L.
15	(Rear), Bumstead Frank F & Co.	5	Marlow W D.
15	(Rear), Joslyn Typesetting Co.	6	Hunt & Co.
15	(Rear), Kester & Robbins.	7	Mullaney J F.
16	Korsmeyer Drug Co.	7	Wing H K.
17	Western Slope Realty Co.	8	International Corr Schools.
17	Willis W R.	9	Macy & Co.
18	Shackleford & Fry.	10	Stephens Arthur.
18½	Bacon Block.	11	Reed W H.
18½	Modern Woodmen of America Hall.	12	Gould Land & Inv Co.
19	Davis W C.	15	Schaefer J L.
19	Williamson W W.	16	El Paso Cigar Co.
19½	Emicone Felix.	16	Mosher W W.
19½	Merchants' Lunch Room.	17	Harden J M.
19½	Newberry & Mazzetti.	18	Gantz G H.
20	Pike's Peak Billiard & Pool Co.	19	Mutual Realty Co.
21	Dickens S B.	19	Smith C J.
21½	Maddocks C E.	20	Bacon W H.
22	Majestic Theatre.	24	Morgan John G Brokerage Co.
22	Regan & Grant.	26	Norton Inv Co.
23	Durkee Building.	28	Grant R S.
23	Bancroft W H.	29	Midland Realty Co.
23	Century Club.	30	Pepper Hubbell.
23	Exchange Billiard Hall.	30	Wilber F W.
23	Floyd R J.	31	Peyscr George.
24	Johnson J D.	PIKE'S PEAK AVE, EAST—Continued.	
24	Johnson L K.	111	Barnes G S & Son.
25	Hagen & Cary Fuel & Feed Co.	112	Aitken L L & Co.
25	McGee C R.	112	Colorado Springs Fuel Co.
25	State Realty Co.	112	Lockwood H S.
26	Johnson Jewelry Co.	112	Miners' & Farmers' Trading & Merc Co.
28	Perkins-Shearer Co.	112	Pike's Peak Fuel Co.
101	El Paso National Bank.	113	Gorton's.
104	Metropolitan Barber Shop.	113½	Haigler Realty Co.
104	Miltenberger & Hasson.	113½	Barnes Building.
104½	Automatic Signal Light Co.	Room	
104½	Downer "The Real Estate Man."	2	Pickard J A.
104½	Estill J T.	2	Shepard W A.
104½	Postal Tel-Cable Co.	9	Gowdy W S.
105	McRae Restaurant.	9	Shaw W F.
105½	Richardson H L.	10	Romig J R.
106	Frese H J.	14	Sampson Mrs L A.
106½	Hyatt T J.	PIKE'S PEAK AVE, EAST—Continued.	
107	Owl Drug Co.	114	New Brunswick Billiard & B Parlors.
108	Greenberg Maurice.	114	New Brunswick Shoe Shining Parlors.
110	Tucker Restaurant Co.		
110	Midland Block.		
Room			
1	Henderson H C.		

THE GOWDY-SIMMONS PTG. CO.
PRINTERS AND ENGRAVERS
21 North Tejon Street. Phone 87

MAILING LISTS --- Any Line --- Anywhere
 Address R. L. Polk & Co., Salt Lake City

EL PASO ICE & COAL CO.
 ARTIFICIAL ICE BEST COAL
 EL PASO DISTILLED WATER
 29 NORTH TEJON ST. PHONES 46 & 91

W. W. WILLIAMSON

REAL ESTATE, LOANS, INSURANCE

Fruit and Farm Lands in
all Parts of the State.

19 E. Pike's Peak Ave. Phone 476

702 PIK R. L. POLK & CO'S. 1909 PIN

PIKE'S PEAK AVE, EAST—Cont.

- 539 C S & C C D Ry.
- 539 Harvey Eating House.
- 539 Harvey News Agency.
- 540 (Rear), Clark H J.
- 625 St Francis Hospital.
- 727 Haggard Mrs Anna.
- 734 Weekly R S.
- 736 Keaney P J.
- 738 Ormsby C F.
- 1104 Harrison R K.
- 1106 Brown S W.
- 1112 Johnson W H.
- 1600 Union Printers' Home.
- 1823 Harris J S.

PIKE'S PEAK AVE.—WEST.

- 301 Owens Albert.
- 303½ Caffee B L.
- 304 Holliman J M.
- 305 Brockman Samuel.
- 306 Manges R G.
- 308 Garman H H.
- 312 Reid T W.
- 313 Lloyd Patrick.
- 314 Lewis Frank.
- 315 French Mrs L M.
- 318 Campbell T W.
- 319 Evans J L.
- 319 Grewell E V.
- 324 Cokefair L L.
- 325 Piety Mrs A F.
- 418 Booth J R.
- 420 Reed A O.
- 424 Martin Mrs Samantha.
- 428 O'Neal Mrs Lilly.
- 430 Fairchild J W.
- 432 George C A.
- 507 Roark D M.
- 507 Stoner K K.
- 509 Anderson Mrs Bessie.
- 512 Erickson P D.
- 513 Dillenbeck C W.
- 515 Martin Mrs E A.
- 515 Smith G H.
- 516 Hubbard A L.
- 517 Philo J A.
- 518 Florence Edwin.
- 519 Smith C H.
- 521 Ryan Mrs K J.
- 523 Martin W B.

- 524 Allen Cicero.
- 525 McAlroy G W.
- 526 Tusler R H.
- 527 Propst A J.
- 528 Powers Mrs E A.
- 528 (Rear), Germaine E L.
- 531 Gandy E S.
- 602 Bowen H C.
- 605 Holloway Mrs M J.
- 606 Horr H W.
- 609 Robinson Stanley.
- 610 Bish O O.
- 614 Bentall F N.
- 702 Crabill Thomas.
- 706 Dummer J H.
- 710 Mayhew Mrs Margaret.
- 714 MacPhetridge J M.
- 715 Smith C L.
- 718 Gilbert J A.
- 722 Potter C M.
- 807 Mabry Mrs L H.
- 810 Stigenwalt C W.
- 811 Wilson Mrs Amy.
- 817 Walker D S.
- 820 MacMillan K M.
- 823 Boynton J F.
- 911 Rayburn R N.
- 915 McKinney J H.
- 915 McKinney Mfg Co.
- 919 Jones H H R.
- 924 Washington School.

PINE STREET—NORTH.

- 8 Douglass G F.
- 11 Holmes Mrs C H.
- 12 Adams J B.
- 15 Hawk Mrs Anna.
- 23 Scofield J E.
- 29 Ellingwood A R.
- 110 Hess E H.
- 111 Schauff P C.
- 114 Murray Mrs Susan.
- 115 Arford Earl.
- 123 Wade C R.
- 323 Ekengren Fred.
- 329 Arend H L.
- 336 Peck Mrs E M.
- 404 Peck W H.
- 408 Bryant Mrs J L.
- 412 Radford C E.
- 416 Bagley Mrs O F.
- 420 Herbert C D.

B. BENTON Carpenter & Contractor

ALL WORK GUARANTEED
116 Exchange Place. Phone Red 233

Ask for Original "Manitou" TABLE WATER
and Ginger Champagne
The Manitou Mineral Springs Co. Absolutely NATURAL AND PURE Beware of Substitutes

PIN DIRECTORY OF HOUSEHOLDERS. PLA 703

- 423 Miller J W.
- 424 Organ F B.
- 506 Herbs Mrs C B.
- 511 Potter Mrs M M.
- 514 Mason G W.
- 516 Huntley C C.
- 517 Huntman Edward.
- 601 Hunt I S.
- 604 Hunt P M.
- 607 Stevenson A B.
- 608 Conger O D.
- 610 Lomax J D.
- 616 Leaf Frank.
- 618 Phillips Wm.
- 701 Langseth J T.
- 707 Jackson Elmer.
- 712 Oaks Lewis.
- 714 Evans J R.
- 715 Johansen Mrs Lena.
- 717 Hunnel J M.
- 718 Campbell F E.
- 721 Macon J W.
- 723 Thomas P T.
- 727 Tremaine D S.
- 730 Merritt Anna.
- 731 Lewis H T.
- 735 Adams Mrs Irene.
- 736 Wilson A W.
- 737 Wilson W M.
- 740 Reid W M.
- 744 Blackburn Mrs A M.
- 745 Sly L A.
- 747 Kurz Mrs I E.
- 818 Miller Mrs A E.
- 819 Schoonmaker Luther.
- 820 Bouslog T B.
- 823 Wallace Mrs S H.
- 827 Turnbull L S.
- 833 Sipes E T.
- 834 White G W.
- 908 Ferris James.
- 912 Hunter W T.
- 920 Knight Lester.
- 924 Stokes F L.
- 928 Hobbs J S.
- 930 Bailey L L.
- 934 Martin Mrs A M.
- 938 Clay H C.
- 1024 McFarland W J.
- 1030 Becquet J B.
- 1030 Turner F M.
- 1118 Gunning Mrs Nellie.
- 1122 Vittetoe J M.
- 1126 Vittetoe Mrs Elizabeth.

1128 Ricks Joseph.

PINE STREET, SOUTH.

- 1401 Babcock S M.
- 1402 Montgomery M A.
- 1404 Jameson S G.
- 1408 Nixon Wm.
- 1416 Shelley W J.

PLATTE AVENUE, EAST.

- 17 Conner M M.
- 19 Weigert J H.
- 21 Pearce J C.
- 23 Meislahn Edward.
- 27 Shadrow L B.
- 30 El Paso Club.
- 106 Acacia Hotel.
- 116 Allen W C.
- 118 Powell E C.
- 122 Humphrey J F.
- 126 Gambrell C S.
- 215 Madsen H P.
- 219 Doyle Mrs J H.
- 219 Sullivan P A.
- 220 High School.
- 221 Nydegger Arnold.
- 223 Gustafson J W.
- 302 Stanley R L.
- 303 First Evang Lutheran Church.
- 308 Keeth F M.
- 311 Polant Isidore.
- 315 Finkbner Rev J W.
- 316 Frost C A.
- 319 Franklin P J.
- 409 Woods Mrs Jennie.
- 411 Britton Ernest.
- 418 Sweeney R E.
- 419 Swope Mary.
- 423 Dunn Mrs Tryphena.
- 426 Bachmann Misses.
- 426 Solomon L P.
- 427 Stout Mrs M M.
- 428 Cooper L M.
- 432 White Mrs M A.
- 434 Jones A A.
- 509 Dickinson Mrs M T.
- 511 Anderson Mrs Caroline.
- 512 Roche Mrs Rose.
- 512 Roche W C.
- 514 McCluskey Edward.
- 515 Kelley Mrs E S.
- 516 Farr Mrs A G.
- 516 Wagschal W F.

MAILING LISTS ALL KINDS ALL SECTIONS

Address R. L. POLK & CO., Salt Lake City

Oregon Short Line
 For all Western and
 Northwestern Points
 (SEE PAGE 5)

Chris Pedersen Contractor and Builder

Rear 20 E. Bijou Tel. Main 1639

EL PASO ICE & COAL CO.
 ARTIFICIAL ICE BEST COAL
 EL PASO DISTILLED WATER
 29 NORTH TEJON ST. PHONES 46 & 91

704 PLA R. L. POLK & CO'S. 1909 PLA

PLATTE AVE, EAST--Cont.

- 520 Patterson W J.
- 522 Ryden E E.
- 523 Sommers H S.
- 527 Hookway W G.
- 527 (Rear), Weiher A C.
- 534 Reese Mrs Adelaide.
- 535 Ginger L T.
- 538 Kahse Rev W T.
- 539 Tiffany C J.
- 540 Uthoff August.
- 541 Kruger C E.
- 541 1/2 Young F M.
- 543 Matthews E P.
- 544 Mortimer J H.
- 547 Vanatta J K.
- 550 Spohr J H.
- 553 Lessley Shelton.
- 554 Evans Mrs Anne.
- 554 Hetherington M D.
- 555 Teague M E.
- 556 Fakler F P.
- 557 Haven G C.
- 557 McFarland Mrs E V.
- 558 Dayton G F.
- 561 Winter E J.
- 562 Conner A F.
- 706 Dolph C W.
- 709 Barnett Jeremiah.
- 710 Davis Mrs L M.
- 710 (Rear), Gething J W.
- 711 Hesser C W.
- 712 Stum Mrs I C.
- 714 Allen F J.
- 715 Butts Minnie.
- 717 MacNeil Daniel.
- 718 Bush S J.
- 718 Sherman I V.
- 721 Montgomery Mrs S E.
- 722 (Rear), Matteson Bengt.
- 725 Cameron H B.
- 726 Webber F J.
- 730 Hardman O C.
- 733 Fisher Mrs Isabella.
- 734 Bale E C.
- 735 Calland W K.
- 737 Hewitt Mrs N B.
- 738 Nissley H R.
- 742 Lindelof Christopher.
- 746 Robinson C D.
- 802 Hockenson Mrs Caren.
- 802 (Rear) Munsey M M.
- 806 Love W P.

- 810 Igo C W.
- 814 Conner A F.
- 818 Bigelow E J.
- 818 Platt T G.
- 820 Esch Mrs F W.
- 824 Daily W C.
- 828 Fletcher F M.
- 830 Anderson W C.
- 834 Cowen W W.
- 840 McIntosh H B.
- 842 Sebring W L.
- 909 Russell D A.
- 914 Springer R T.
- 916 Woods Herbert.
- 1013 Shumate W V.
- 1018 Starnes M E.
- 1021 Starnes M E.
- 1026 Jaques Alma.
- 1028 Latta Mrs A M.
- 1030 Stone A F.
- 1034 Moore W G.
- 1040 Koons S R.
- 1101 Liles Rev E H.
- 1109 Day Alexander.
- 1117 Richardson F D.
- 1119 Peasley W M.
- 1202 Ketchum J H.
- 1210 Lockwood H S.
- 1212 Olmsted J E.
- 1302 McCumber C H.
- 1314 Gill T F.

PLATTE AVENUE, WEST.

- 210 Christian John.
- 214 Lane G W.
- 218 Miller J P.
- 220 Lockrem M C.
- 221 Spears F B.
- 228 Guire J M.
- 230 Montague Joseph.
- 234 Garrett T W.
- 302 Bowden J S.
- 308 Howard Cleveland.
- 310 Lyons J B.
- 316 Endicott E L.
- 317 Terry Mrs L J.
- 320 Smith M V B.
- 326 Wharton W J.
- 330 Wilson H B.
- 408 Gill Mrs F A.
- 411 Taylor L J.
- 412 Marrenbach Wm.
- 415 Smith F R.
- 416 Spicer C A.

BURGESS 112 North Tejon St.

FINE CONFECTIONERY
OUR OWN MAKE

PLA DIRECTORY OF HOUSEHOLDERS. PRO 705

- 417 Fackerell Mrs T M.
- 426 Wilson R R.
- 502 Harris A C.
- 508 Lindsey J M.
- 510 Bell M E.
- 515 Crooks E E.
- 518 Shortridge W T.
- 524 Soth M E.
- 615 Woods O M.
- 615 1/2 Peaslee W H.
- 616 Paul Mrs G L.
- 618 Huntley H H.
- 620 Brooks D B.
- 621 Bailey Robert.

PORTLAND AVENUE.

- 310 Holmes W C.
- 314 Pierce J P.
- 315 Mantor M D.
- 316 Myers W F.
- 317 Christian Fred.
- 319 Howard W D.
- 320 Howard G W.
- 322 (Rear), Crow C A.
- 323 Williamson G R.
- 326 Blower Mrs Jane.
- 328 Behrens Ferdinand.
- 340 Rohrbach Christopher.

PORTLAND BOULEVARD.

- 520 Flanagan Frank.

PROSPECT STREET, NORTH

- 19 Sword E D.
- 23 Garnett C B.
- 23 Holden J D.
- 27 Whitthorne W C.
- 29 Low S K.
- 29 Morris Mrs E F.
- 107 Williams K E.
- 111 Gilbert M E.
- 115 Herring J M.
- 117 Johnson L K.
- 216 Wright Mrs M S.
- 218 Dixon A M.
- 218 Grover Mrs N M.
- 222 MacKenzie Kenneth.
- 224 Finney C F.
- 225 Koons V C.
- 226 Finney Harvey
- 227 Bruce J H.
- 230 Anderson Grocery Co.

- 230 Testerman H L.
- 231 Wilson J M.
- 232 Radcliffe J H.
- 234 Simmons W A.
- 248 Simmons W A.
- 311 Harbert H M.
- 314 Sturman J H.
- 315 Duncan Mrs L C.
- 319 Helfrich LeRoy.
- 320 McBurney W S.
- 322 Clarke E J.
- 416 Zillman O E.
- 418 Potts H R.
- 422 Platts Mrs Harriet.
- 424 DeVinney J H.
- 428 Quinby J R.
- 432 Gepford J D.
- 436 Fleming S B.
- 438 Linney L F.
- 442 Draper H B.
- 507 Russell Rev F A.
- 513 Reorganized Church of Jesus Christ of L D S.

- 519 Davis E A.
- 523 Sackman O D.
- 525 Davis Mrs Lizzie.
- 612 Jensen N S.
- 615 Mason Wm.
- 616 Lindgren Mrs E M.
- 619 Kelley J V D.
- 632 DeLashmutt F W.
- 636 Hare H H.
- 702 McLean J J.
- 703 Tremayne John.
- 715 Shellenberger S E.
- 720 Hawkins Mrs Katherine.
- 811 Poole J W.
- 814 Chamberlain Anna.
- 820 Wiley J E.
- 822 Gillette D A.
- 830 Messenger Wm.
- 916 McHenry J M.
- 1201 Kellerman S L.
- 1209 La Rue Mrs T P.
- 1217 Yeomans A J.
- 1227 Reade J H.
- 1233 Schlund W F.

PROSPECT STREET, SOUTH.

- 101 Starr Mrs Clementine.
- 105 Hayes C F.
- 108 Galley W S.
- 112 Filson J R.

ACCURATE DRUGGISTS

PROMPT PHARMACY

WE FILL YOUR PRESCRIPTIONS AS YOUR
 DOCTOR WRITES THEM

South West Corner Cascade Ave and Huerfano
 Tel. Main 1770

Colorado Springs Motor Car Co.

REO TOURING CARS FOR RENT
13 N. CASCADE AVE. PHONE MAIN 2214

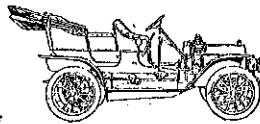

R. B. Harper REAL ESTATE LOANS AND INSURANCE

16 S. Tejon St. Tel. Main 1274

MANITOU SODA AND IRON WATERS
 HEALTHFUL AND INVIGORATING FOR HEALTH DRINK WATERS THAT ARE PURE
COLO. MINERAL WATER CO. J. R. BALLARD, Propr.
 Telephone 583

EL PASO ICE & COAL CO.
 ARTIFICIAL ICE BEST COAL
 EL PASO DISTILLED WATER
 29 NORTH TEJON ST. PHONES 46 & 91

706 PRO

R. L. POLK & CO'S. 1909

RIO

PROSPECT ST, SOUTH—Cont.

114 Rankin R D.
 115 Colville J D.
 115 Schaaff G F.
 119 Vezey H S.
 121 Miller Mrs M A.
 125 Marshall J L.
 129 Schaaff J H.
 203 Johnson Mrs Anna.
 208 Hesser R R.
 214 Payne R H.
 218 Jackson Elijah.
 231 Moody E W.
 302 Woodring C L.
 303 Clark Floyd.
 305 Bottorff O P.
 327 Homsher L N.
 410 Wilson J H.
 418 Kennedy Mrs E P.
 508 Robbins Mrs Anna.
 510 Talmadge Mrs S E.
 512 Strohm Mrs Anna.
 514 Nichols H H.
 519 Ford C O.
 522 Stum J W.
 532 Orr J A.
 601 Hillside Chapel.

PUEBLO AVENUE.

115 Lyle W H.
 116 Foulkes Wm.
 119 Beckwith Edward.
 121 Palmer Mrs L C.
 122 Kinkead Mrs M J.
 128 Payne A M E Church.
 214 Carter F B.
 216 Lewis Mrs Josephine.
 218 Johnson Mrs Eva.
 218 Moore T W.
 222 Jones S B.
 227 St John's Baptist Church.
 229 Johnson Rev R W.
 230 Evans Mrs Josephine.
 232 McElvogue Peter.

RAMONA AVENUE, IVYWILD.

14 Bailey Mrs S F.
 17 Peifer E A.
 21 Belschner L G.
 25 Hoop P P.
 25 Wilson W L.

RIO GRANDE STREET, EAST.

10 Swisher T J.
 12 Kellogg H J.
 14 Lacey James.
 18 Beeman W H.
 19 Borden Mrs Melissa.
 115 Lee Mrs K M.
 116 Anderson F G.
 119 Snyder C J.
 120 Jacobs Austin.
 121 Umbarger W A.
 122 Stubblefield A C.
 124 Tanner C E.
 126 Payton Edgar.
 209 Symmonds W B.
 212 Barnard N W.
 213 Murphy C E.
 216 McLane Wise.
 220 Chaney F H.
 224 Bagby D P.
 315 Long E D.
 319 Moore Frederick.
 321 Williamson D H.

RIO GRANDE STREET, WEST.

10 Price J J.
 14 Cummings J W.
 15 VanNattan J J.
 17 Peale Mrs N A.
 18 Tubbs M S.
 20 Faulkner James.
 20 Kingsbury J L.
 21 Mayhew Mrs R A.
 22 Dorris J A.
 23 Johansen Eric.
 24 Ellis T G.
 26 (Rear), Pool Walter.
 30 Anderson Edward.
 32 Anderson E D.
 106 McCants C W.
 106 Truex J R.
 112 Wharton Mrs Deborah.
 114 Lavering J E.
 115 Duncan E W.
 116 Harris A R.
 118 Jones Mrs S A.
 118 (Rear), Jones Richmond.
 119 Kaplan Philip.
 120 Trollinger Nash.
 121 Dibert D O.
 122 Harris D W.
 126 Nelligan Simon.
 130 Parker C L.

Huffman's
 EVERYTHING FOR EVERYBODY

The Store of the People

Phone Main 467

RIO

DIRECTORY OF HOUSEHOLDERS.

ROY 707

130 Poole F B.
 304 Rowan Mrs Mary.

ROCK ISLAND AVENUE.

2228 Gowran Mrs M E.
 2304 Bachman Arnold.
 2316 Givens Mrs Mary.
 2320 Matlock G R.
 2410 Smith A G.

ROSITA AVENUE.

1528 Cozart S L.
 1603 Taylor R F.
 1732 Blohm J J.

ROYER STREET, NORTH.

409 Reed Mrs Narcissa.
 413 Black Mrs Sabra.
 415 Duncan W D.
 417 Fee Mrs H J.
 417½ Reed Mrs Florence.
 421 Hanna C A.
 423 Collins Mrs E M.
 425 McDonald Rev Warren.
 425 South Rev Henry.
 509 Butts J A.
 509 (Rear), Jensen Martin.
 511 Jacobson T M.
 511 Nelson H A.
 513 Peterson F A.
 515 DeFlon C F.
 517 Crooks G A.
 517 Martin H H.
 519 Elstun J B.
 520 Powell Bros.
 521 Bradway W E.
 521 Crotser D M.
 525 Mackey W J.
 611 Decker Henry.
 634 Smith Mrs Honor.
 639 Crerar George.
 639 Fisher T M.
 641 Kearns J F.
 701 Loper F J.
 711 Jeffries Mrs M P.
 721 Work F A.
 724 Turner John.
 815 Parker J L.
 827 Moomaw John.
 831 Long W F.
 911 Anderson B C.
 912 Alten L V.

912 Pettigrew J J.
 915 Young J I.
 916 Newsome L J.
 918 Kelley J H.
 919 Shaw J M.
 922 Ford B R.
 923 Rogers F N.
 926 Dickison F A.
 927 Bower H C.
 930 Smith Mrs W E.
 931 Lee Allen.
 High School Athletic Field.
 1228 Cole A B.
 1317 Dunlap Mrs A E.
 1325 Bone A L.
 1327 Campbell Thomas.
 1335 Griswold Mrs L R.
 1337 Rhodes F J.
 1339 Dexter Frank.
 1416 Foster J P.
 1418 Baylis R A.
 1430 Hempstead G A.
 1431 Seyffert O W.
 1504 Pitman C W.
 1511 Crosman M E.
 1515 Harris A V.
 1526 Barnhart J W.
 1527 Codd L A.
 1527 Miller W E.
 1527 Patchell F P.
 1530 Green W H.
 1531 Herrington C L.
 1601 Shelby I N.
 1602 Johnson J E.
 1607 Ahrens E H W.
 1611 Keep Mrs E D E.
 1612 Wooden Mrs M E.
 1616 Waterman W R.
 1619 Wooden Ralph.
 1620 Dickinson Oliff.
 1621 Landeen Theodore.
 1624 Jones T R.
 1627 Talbert E H.
 1628 Buss A E.
 1631 Penman D D.
 1703 Peak W J.
 1708 Bethel Chester.
 1709 Hartman F S.
 1714 Curtis Mrs S D.
 1715 Wolf J A.
 1717 Pooler H H.
 1717 Whitesell Mrs L M.
 1719 Wooden Wm.

REAL ESTATE

20 P. O. Building

Phone Main 1452

F. W. COAKLEY

EXCHANGES ANYWHERE

THE H. A. GAEBEL ENGRAVING CO.
 MAKERS OF GOOD CUTS ONLY FOR PRINTING PURPOSES
 PUEBLO, COLORADO.
 PHONE UNION 761
 412 1/2 SANTA FE AVE.

The Hyde Paper Co. PRINTERS' SUPPLIES

100-102 S. VICTORIA AVE., PUEBLO, COLO.

EL PASO ICE & COAL CO.
 ARTIFICIAL ICE BEST COAL
 EL PASO DISTILLED WATER
 29 NORTH TEJON ST. PHONES 46 & 91

ENTERPRISE FURNITURE CO. PHONE MAIN 1284
 TENTS, AWNINGS AND WINDOW SHADES 129-131 E. HUERFANO ST.

708 ROY R. L. POLK & CO'S. 1909 St E

ROYER STREET, SOUTH.		716 Fowler C L.	
631 Capps Mrs S M.		717 Stealy H R.	
706 Flynn Mrs A L.		718 Born R W.	
807 Duncan O H.		721 Rahm E H.	
813 Johnson W E.		724 Clark T G.	
815 Edwards Henry.		724 Edwards Mrs F E.	
817 McGarry J F.		724 Pickens F G.	
906 Simmons J M.		725 Schmidt Adolph.	
911 Roberts J A.		726 King J W.	
912 Witt R G.		802 Collins Albert.	
915 Ashenden George.		806 Galligher C W.	
917 Gibson J J.		807 Taylor Edward.	
918 Lavender J H.		808 Nethers Wesley.	
918 (Rear), Bragg M V.		809 Paullins G E.	
920 Hollingshead Elijah.		810 Combs S W.	
922 Cone S R.		811 Fink Mrs Anna.	
922 Dalrymple M C.		815 Draper J E.	
931 Altorfer Mrs Catherine.		817 Cains Bert.	
932 Smith D C.		817 1/2 Philpot M L.	
1001 Gibson H E.		819 Rhoads R V.	
1004 Bibb E L.		823 Allen J E.	
1005 Udeil P H.		825 Hawkins J A.	
1009 Enders W J.		820 Keffer L W.	
1015 Hopper George.		902 Dougherty W L.	
1024 Benting R H.		906 Patton G C.	
SAHWATCH STREET, SOUTH.		908 Graham John.	
113 Bassett Albert.		909 Paul J W.	
115 Bunnell E F.		911 Clark Clifford.	
317 Dellhay Mrs Laura.		913 Powell B F.	
319 Williams Mrs Ada.		915 Booth J H.	
319 Gilmore G W.		916 Amidon F C.	
320 Whyte R A.		918 Rocchio Antonio.	
321 Jones John.		919 Clark Hiram.	
323 Newman Mrs Elizabeth.		921 Roby B R.	
324 Setchfield G A.		922 Moore Mrs R A.	
325 Brooks Mrs Chaney.		924 Martin J A.	
327 Selman Albert.		925 Lyon Mrs Sarah.	
601 Edwards T J.		1003 Gunter W S.	
608 Gillespie Mrs Matilda.		1007 Ryall W H.	
615 Huntington Wilbur.		1012 Eye C W.	
618 Kent J B.		1017 Chamberlain Mrs Nellie.	
618 Kent L D.		ST ELMO AVE, WEST, IVYWILD	
702 Gordon Wm.		4 Haak A E.	
703 Heller J H.		8 Merrick G E.	
705 Thompson J S.		11 Dunne W J.	
706 Fowler Mrs H H.		15 May T A.	
708 Plumlee Mrs M J.		19 Pettit W E.	
709 Long J H.		21 Brackett J C.	
712 Mitchell W F.		27 Mason Wm Jr.	
714 Evans J H.		ST VRAIN COURT.	
715 Bibb C E.		104 Fairley D B.	
		106 Solenberger A R.	
		110 Flesher L A.	

CASCADE AUTO & SUPPLY CO. Expert Repairing and All Work
 115 N. Cascade Ave. Phone Main 56 GUARANTEED

A. B. WILLIAMS J. H. WILSON
A. B. WILLIAMS & CO.—REAL ESTATE
 113 1/2 N. Tejon St. Tel. Main 1260 LOANS, INSURANCE

St E DIRECTORY OF HOUSEHOLDERS. SAN 709

112 Armstrong H G.	606 Smart F M.	
114 Ayers Mrs A R.	607 Nesler M M.	
116 Read J E.	607 (Rear), Persinger A W.	
ST VRAIN STREET, EAST		
19 Halligan J R.	608 Higman G R.	
19 St Vrain Boarding & Livery Barn.	610 Burt P H.	
20 Avery Mrs R L.	611 Acton M J.	
30 First Cong Church.	613 Matson A J.	
102 Colchester Th.	614 Larson Abraham.	
102 Groves J R.	614 Ward J A.	
102 Kraker A S.	615 Hayden W P.	
102 Rossbach Mrs F L.	617 Mortenson Peter.	
102 Thomas F L.	618 McCord J W.	
118 Arnold C R.	620 Edstrom J G.	
119 Catterson Sarah.	624 Anderson Mrs J U.	
121 St Clair Mrs Clara.	626 Reed Mrs E A.	
218 Allward H C.	630 Lundgren C E.	
219 Korsmeyer A M.	631 Lefter Hermann.	
221 Biggs Mrs A M.	632 McGill F E.	
221 Jump D L.	633 Wolfe Grant.	
221 Jump D L & Co.	634 McCoy M B.	
224 Simmons E B.	639 Christian Andrew.	
226 Miner Mrs Myrtle.	643 Carpenter T J.	
228 Willson J W.	647 Quinby E E.	
315 Perry G B.	820 Rardin D A.	
316 Holland Mrs M A.	919 Sears C D.	
317 Weaver Mrs E McC.	923 Wyatt Alfred.	
318 Allen W R.	1018 Hewitt R W.	
322 Way J W.	1101 Decker H C.	
326 Hayden S B.	1111 Winkler O A.	
332 Sullivan D H.	ST VRAIN STREET, WEST.	
414 Wollesen Mrs A T.	312 Koerner J C.	
415 Paine F M.	316 Winans Mrs A E.	
418 Dickey J W.	318 Goddard C P.	
419 Overholtzer Mrs M F.	412 Karr H L.	
420 1/2 Kelly S S.	414 Palmer M L.	
421 Sixt M L.	418 Hoy W G.	
423 Bastlin Julia R.	SAN MIGUEL STREET, EAST.	
423 Burgess C H.	18 Johnson M J.	
424 Clow W F.	19 Thatcher Daniel.	
425 Holman A D.	22 Jordan Mrs H E.	
428 Marine I W.	104 Weber Mrs Pauline.	
428 1/2 Clow W F.	111 Morten R F.	
430 Sunderlin C A.	114 Hodgetts A G.	
432 Patton F W.	115 Armstrong A D.	
432 Allen Lewis.	130 Dennis F L.	
436 Landis W M.	219 Chadwick N O.	
504 Buchanan E F.	219 Golden H A.	
601 People's M E Church.	220 Griffith Mrs A A.	
605 Jonham Charles.	221 Carruthers Mrs J E.	
	222 Williams A B.	
	308 Willis W R.	

"Live Ones" **HAIGLER REALTY CO.** "Live Ones"
 Offices 1-2-3-6-8 Barnes Building 113 1/2 E. Pike's Peak Ave.

"THE NAME A GUARANTEE OF QUALITY"
OTIS ELEVATORS

The Robinson Drug Co.

THE REXALL STORE

A remedy for every ill. We guarantee satisfaction or refund money without question. Free Delivery Phone 4

ARTIFICIAL ICE BEST COAL
EL PASO DISTILLED WATER
EL PASO ICE & COAL CO.
 29 NORTH TEJON ST. PHONES 46 & 91

710 SAN R. L. POLK & CO'S. 1909 SAN

SAN MIGUEL ST, EAST—Cont.

309 Royster L C.
 314 Hook and Ladder. Co No 2.
 314 Hose Co No 2.
 315 Bell W H.
 320 McAnally J W.
 408 Jessop Mrs F M.
 412 Steck F W.
 416 Willis Mrs F M.
 420 Tyler I E.
 422 Buck G C.
 424 Noland R S M.
 428 McLain C A.
 502 Osborne R E.
 506 Blinn Mrs H M.
 508 Kirkpatrick Mrs C S.
 512 Neville D S.
 517 Thomas C E.
 602 Cleaver C W.
 610 Disert C E.
 720 Nesbitt W J.
 730 Lodge C A.
 802 Risdon W W.
 814 Rulon R H.
 818 Nettleton C A.
 819 Clark J L.
 838 Geiger Mrs M J T.
 841 Gardner J G.
 850 Campbell A P.
 904 Lundstrom George.
 912 White H W.
 924 Marshall A G.
 1014 Mayhew M A.

SAN MIGUEL STREET, WEST.

228 Vinson W M.
 232 Fairchild Mrs A E.
 236 Fitzgerald Eller F.
 240 Johnson Andrew.
 311 McBrien Mrs Katherine.
 312 Hoy H L.
 313 Lovegan Anton.
 315 McLean W P.
 433 Leonard Mrs Theresa.
 442 Hokanson Alfred.
 449 Carlson Lottie.
 450 Robinson C N.

SAN RAFAEL STREET, EAST.

20 Johnston Rev H A.
 24 Johnson Mrs A F.
 106 Newbold T R.

116 Ballou Mrs H L.
 116 Ballou Kingsley.
 217 Peterson Albert.
 217 San Rafael Livery & Boarding Stable.
 314 Crissey F L.
 315 Pelta L J.
 317 Clifton James.
 318 Osborne H D.
 322 Caldwell Mrs Barbara.
 322 Thompson S L.
 326 Mayer Charles.
 330 Halle Mrs E G.
 402 Knowlton W W.
 408 Pearce J L.
 411 Vickery G O.
 412 Rohl Mrs W J.
 415 White R R.
 417 Reibscheld Alexander.
 420 Strang Hubert.
 421 Wilfley R H.
 424 Weimer J H.
 428 Corlett Mrs C J.
 507 Liss L O E.
 511 Hyatt T J.
 High School Athletic Field.
 915 Darrah H C.
 915 Maget Gainum.
 1112 Murray L O.
 1118 Caldwell J L.

SAN RAFAEL STREET, WEST.

415 Todd L H.
 416 Amos J E.
 419 Pearce W B.
 428 Daniels D H.
 431 Ragle H M.
 435 Tapley S J.
 440 Luscombe R H.
 444 Londerholm Mrs Tillie.
 444 Rood Mrs Benedicta.
 452 Cunningham T S.
 504 Brown C W.
 509 Connors Mrs Maggie.
 510 Grove J E.
 514 Boeck Mrs B G.
 515 Gatterer G J.
 522 Lacey C W.
 523 Glennon E C.

SANTA FE ROW.

217 Williams W S.
 221 Bailey Mrs Helen.

DO IT NOW

The Collectors who collect

List your bad accounts with
 The Hancock - Love Mercantile Agency
 We haven't any Pigeon Holes

TELEPHONE 1194 AND WE WILL CALL TO SEE YOU

E. G. PASTER Contractor and Builder

SHOP 4 EAST KIOWA Phone 801
 Residence Phone 967

SAN DIRECTORY OF HOUSEHOLDERS. SEV 711

221 Horner Mrs M L.
 227 Cashman John.
 231 Hatfield Mrs M E.

SANTA FE STREET.

625 Coulson C M.
 633 House R A.
 640 Roberts R G.

SECOND STREET, BROADMOOR.

Harrison Joseph.

SECOND ST EAST, IVYWILD.

Muroney Joseph.
 2 Manning T E.
 6 Campbell G L.
 10 Lord G F.
 14 Douglass W T.
 18 Nichols W F.
 104 Brown T J.
 104 Brown & Sons.
 104 Cloverdale Dairy.
 107 Hemenway F W.
 111 Barr J W.
 210 McCarthy W B.
 211 Flack J B.
 214 Wheeler W M.
 215 Ballard G L.
 217 Wilkey Aaron.
 221 Kramer C S.
 304 Tolley O F.
 308 Mayer Mrs S A.
 310 Delaney P D.
 312 Reader F M.
 316 Babcock B W.
 319 Cimino Bros.

SECOND ST, WEST, IVYWILD.

Dorr M L.
 6 Lauterman C B.
 7 Cavanaugh J R.
 8 Hail J G.
 9 Clark T F.
 10 Walker F W.
 11 Parker A M.
 12 Shideler Elcana.
 15 Baker L M.
 17 Faw C C.
 22 Manning W H.
 23 Schisler J H.
 25 Barnes J P.
 108 Owen M W.

110 Bogardus P W.
 110 Livesay Mrs L A.
 117 Hancock D F.
 211 Blair F J.
 213 Croft A G.
 217 Baxter L L.
 219 Agee O M.
 221 Burt W I.
 225 Baxter S S.
 403 Duff A W.
 413 Holmes W H.
 425 Field G W.

SECOND STREET, ROSWELL.

512 Moore Michael.
 513 Knowles Robert.
 514 Finch H E.

SEVENTEENTH ST, NORTH

6 Douglas E L.
 10 Adrian F E.
 11 Mitchell W B.
 20 Lester F W.

SEVENTEENTH ST, SOUTH.

110 Colony H A.
 118 Siegfried C D.
 307 Trukenmiller D S.
 308 Habnenkratt M L.
 315 Harrington D A.

SEVENTH STREET, NORTH.

15 Engle J C.
 20 Lester F W.
 24 Purcell M W.
 28 Dibb D A.
 101 Jacobs Mrs F E.
 103 Estill S J.
 107 Hanquette Mrs A L.
 110 Dunlavy John.
 110½ Wagner J H.
 111 Trant J B.
 114 Brentnall G W.
 114½ Barton J J.
 115 Barnes I B.
 118 Jones Charles.
 119 Robinson F S.
 122 Smith J M.
 122 Walton E G.
 125 Morris C A.
 126 Grimes C B.
 136 Dailey Melvin.

AUTOGENOUS WELDING

It's the new method of Automobile Repairing, done only by
FRANK F. BUMSTEAD & CO.
 REAR OUT WEST BUILDING

Oregon Short Line
 For all Western and Northwestern Points
 (SEE PAGE 5)

PHONE FOR THE PROMPT PLUMBERS PHONE

13

Barnes-Stephens Plumbing & Heating Co. 206 N. Tejon St

13

THE EL PASO ICE & COAL CO.
 ARTIFICIAL ICE BEST COAL
 EL PASO DISTILLED WATER
 29 NORTH TEJON ST. PHONES 46 & 91

712 SEV

R. L. POLK & CO'S. 1909

SIX

SEVENTH ST, NORTH—Cont.

- 206 Thomas E E.
- 209 Comstock P D.
- 211 Gray Samuel.
- 212 Mitchell H T.
- 216 Catron J A.
- 217 McBride P B.
- 218 Conway A B.
- 228 Moss Mrs Emma.
- 302 Boles Mrs Dora.
- 302 Van Teylingen Arie.
- 313 Kieffer Anthony.
- 1925 Suggs Mrs Lucille.
- 2106 Erickson George.
- 2125 Wright F M.
- 2128 Young Harry.
- 2201 Hobbs W M.
- 2210 Porterfield J R.
- 2214 Hobbs W H.
- 2302 Boyce G W.

SEVENTH STREET, SOUTH.

- 106 Prescott W C.
- 107 Bechtle P J.
- 111 Brunner J H.
- 112 Brunner Mrs I M.
- 115 Hamilton F A.
- 117 Saville J O.
- 121 Snouffer D B.
- 123 Herzog P E.
- 125 Ebersole L E.

SHELDON AVENUE.

- 309 Jones H M.
- 2001 Tackett Wm.

SHERIDAN AVENUE, NORTH.

- 310 Merz Wm.
- 313 Murray J N.
- 314 Broyles G N.
- 317 Knox J D.
- 321 Leach Mrs M E.
- 321 Williams C G.

SIERRA MADRE, NORTH.

- 6 Thomas Mrs Ida.
- 6 Thompson Mrs Sadie.
- 16 Thompson Mrs Sadie.
- 22 Watson Robert.
- 24 Collins C M.

SIERRA MADRE, SOUTH.

- 128 Colo Packing & Prov Co.
- 417 Settle Mrs Josie.
- 425 Osborne Alexander.
- 429 Jones Mrs Etta.
- 431 Sellars Mrs N J.
- 518 Grass L J.
- 602 Johnson Mrs A A.
- 605 Welch W R.
- 606 Peterson C J.
- 607 West A A.
- 609 Crawford Archibald.
- 613 Champlin H H.
- 617 Aubuchon R E.
- 618 Johnson C J.
- 703 Edwards James.
- 709 Eggerman B F.
- 715 Eads C E.
- 717 Millis C A.
- 719 Livezey Ella.
- 723 Callahan Jerry.
- 725 West M O.
- 819 Kittredge J T.
- 909 Devore A W.
- 915 Modern Compressed Air Car-
pet Cleaning Co.
- 915 Rose G F.
- 928 Dew L L.
- 932 Burnham A J.
- 932 Hill J A.
- 932 Ruth J G.
- 933 Farrell Bernard.
- 934 Taylor R K.
- 935 Anderson J M.
- 940 Hays F L.
- 946 Parsons Otis.
- 1006 Bundy G A.
- 1009 Butler A D.
- 1010 Whelan J W.
- 1014 Hickson George.
- 1017 Ausburn R H.
- 1020 Winchester Frank.
- 1025 Cornell F M.
- 1026 Smedley A M.
- 1029 Vacant.
- 1030 Cheney Mrs B C.
- 1032 Cunningham M M.

SIXTEENTH STREET, NORTH.

- 121 Looney U V.
- 315 Cozart H H.
- 317 Marquis Mrs Anna.
- 323 Robison E J.

A. P. MARTIN & CO. Real Estate & Loans
 126 E. Pike's Peak Ave. Tel. Main 394

SIX

DIRECTORY OF HOUSEHOLDERS.

SPR 713

- 403 Donovan Thomas.
- 415 Hill Homer.
- 420 Hollingsworth Tine.
- 502 Lowther F J.

SIXTEENTH STREET, SOUTH.

- 11 Elliott M J.
- 15 Huber J W.
- 122 Hobbs Mrs M G.
- 124 Jansma James.
- 126 Dunnington O R.
- 132 Dunnington F H.
- 202 Coffin A V.
- 206 Lyons F F.
- 212 Lenahan J J.
- 214 Johnson P A.

SPRUCE STREET, NORTH.

- 1 Sprout L H.
- 3 Lefwenhagen G B.
- 5 Davis A F.
- 7 Miinch Martin.
- 9 Clark Lester.
- 10 Morgan Tenu.
- 11 Holland Samuel.
- 12 Sloan D O.
- 15 Liebermann Antone.
- 16 Roach J R.
- 17 Williams Mrs Phoebe.
- 21 Bussey J P.
- 25 Lowe Ira.
- 31 Burch O L.
- 103 Randolph Mrs Susannah.
- 104 Wister Plumbing Co.
- 106 Neer Mack.
- 110 Nichols S E.
- 112 Felter C W.
- 113 Anderson Andrew.
- 114 Finney C F.
- 115 Braine G A.
- 116 Bruce Mrs S A.
- 120 Compton L D.
- 122 Windle J C.
- 126 Garvey Mrs Mary.
- 126 (Rear), Beidelman A A.
- 216 Wilkins W C.
- 218 Benson John.
- 224 McLennon Malcolm.
- 226 Gebbie Mrs Mary.
- 230 Howard James.
- 232 Allen H A.
- 304 Nolan Catherine.
- 308 Murtaugh M T.

- 312 Clark Mrs S A.
- 504 Vanatta J G.
- 505 Dunn Mrs Nettie.
- 508 Kapsch Michael.
- 512 Homan F W.
- 514 McCulloch J S.
- 518 Elkins D J.
- 512 Call A B.
- 522 Call H D.
- 602 Woods W C.
- 603 Taylor Wm.
- 603 Walker A N.
- 604 Watters J A.
- 606 Marshall W S.
- 607 Ginzle G L.
- 610 Collins F E.
- 611 Pecover George.
- 611 Pettingell Cutting.
- 614 Purdon A A.
- 615 Pierce F D.
- 619 Howard I G.
- 620 Keogh Mrs L E.
- 623 McNamara C J.
- 701 Crump John.
- 702 Hickox J E.
- 704 McCaughey J W.
- 705 Mace Jesse.
- 707 Peterson Mrs Caroline.
- 711 Robinson C R.
- 712 Howe Bros.
- 712 Sheehan Mrs Ella.
- 719 Akin Wm.
- 724 Mefford F E.
- 728 Albee D J.
- 732 Graves G R.
- 737 Moore Mrs R A.
- 738 Hatch George.
- 739 Marshall Mrs M M.
- 741 Turner W F.
- 746 Johnson Mrs E E.
- 801 Lovewell P T.
- 805 Lanning Edward.
- 807 Bailey S E.
- 811 Van Winkle Mrs Deliah.
- 817 Bouslog J W.
- 820 Thompson J M.
- 821 Schnell George.
- 825 Mackey C O.
- 831 Graves Mrs A E.
- 832 Akin W H.
- 835 Sturm C D.
- 836 Adams C H Hose Co No 4.
- 837 Lair J A.
- 841 Howe F A.



WHILE IN COLORADO be sure to take the
 COG ROAD to the Summit of
PIKE'S PEAK

GAZETTE WANT ADS Pay Best. Try, and See
 Quick Results, Sure Results 5c per line per day, \$1 per line per month

Today's News Today Is The Telegraph Way

The Houston Lumber Co.

20 to 32 West Vermijo Ave.
TELEPHONE MAIN 102

BUILDER'S HARDWARE
LUMBER AND PLASTERING MATERIAL

THE EL PASO ICE & COAL CO.
 ARTIFICIAL ICE BEST COAL
 EL PASO DISTILLED WATER
 29 NORTH TEJON ST. PHONES 46 & 91

714 SPR

R. L. POLK & CO'S. 1909

TEJ

SPRUCE ST, NORTH—Cont.

Emmanuel Presb Church.
 910 Hall M H.
 911 Halpine Mrs Margaret.
 912 Smith M A.
 918 Lane J O.
 920 (Rear), Longan J C.
 921 Patterson G J.
 923 Custer G W.
 924 Leach D W.
 927 Paulus A R.
 929 Painter J B.
 930 Cady Mrs A J.
 933 Carey J P.
 936 Howe C L.
 939 Riese Louis.
 940 Howell Joseph.
 944 Merritt I H.
 948 Underwood Joseph.

SPRUCE STREET, SOUTH.

9 Martin John.
 13 Darling Mrs Lottie.

TAYLOR STREET, EAST.

2 Cook A T.

TEJON STREET, NORTH.

2 First Nat Bank.
 5 Cohen E S.
 5 Union Ice & Coal Co.
 5½ Fleming T B.
 5½ Heine A L.
 5½ Nordrach Ranch Sanatorium.
 5½ Steckel E A.
 5½ White J E.
 6 First Nat Bank Bldg.
 (Lobby) McCloskey E E.

Room

1 Johnston W C.
 2 Bank Building Assn.
 3 Perkins-Shearer Co.
 4 Arnold W W & C R.
 7 Gillett O R.
 7 Hanford P O.
 8 Fountain Valley Land & Irrigation Co.
 10 Bartlett W L.
 11 Avery H F.
 11 Avery J H.
 11 Bruce J H.
 12 Chamberlain F C & Anna D.

15 Shellenberger C N.
 19 Stark E R.
 20 Lewis J L.
 22 Rock Island Lines.
 25 Star Loan Co.
 26 Gay F H.
 28 Clemans W O.
 34 Burns J F.
 34 Sanitary Towel Supply Co.
 35 Downs C A.
 35 Kennedv G D.
 39 Rocky Mountain Mfg Co.
 39 Winkler Walter L Realty Co.
 40 Coats C H.
 40 Long W F.
 40 Orris John B & Co.
 42 Rothrock F B.
 45 Schofield J V.
 48 Alaska Inv & Dev Co.
 48 Shepard W A.
 50 Colo Springs Esperanto Society.
 50 Sachs Henry.
 53 McNeil J W.
 55 Davis & Barney.
 62 Brooks & Smith.
 62 Hurley M B.
 62 Lunt H G.
 63 Campbell N M.
 65 Haines C W.
 66 Stockton M J.
 68 Gem Toilet & Laundry Co.
 68 Portland Gold Mining Co.
 73 Barber T P.
 77 Costilla Estates Development Co.
 79 Jonson W H.
 79 Jones A T.

TEJON STREET, NORTH—Cont.

7 Colo Springs Real Estate Exchange.
 7 Colorado Inv & Realty Co.
 8 Perkins-Shearer Co.
 9 Colorado Midland Ry.
 10 Gano-Downs Co.
 11 Zehner Jewelry & Optical Co.
 11 Chamber of Commerce Bldg.
 Room.
 1 Stote-Kernochan Agency Co.
 3 Fortin E C.
 6 Stone G B.
 9 Timmons E L.

H. A. SCURR,

REAL ESTATE
LOANS & INSURANCE

TEL. BLACK 732

20 S. TEJON STREET

TEJ

DIRECTORY OF HOUSEHOLDERS.

TEJ 715

11 Willley R H.
 14 Chamber of Commerce.

TEJON STREET, NORTH—Cont.

12 Ashby Jewelry Co.
 13 Hughes H C.
 13 Woolas Harry.
 14 Colo Messenger & Signal Co.
 14 Western Union Tel & Cable Co.
 15 Bennett Bros.
 15 Nissley H R.
 15 United States Express Co.
 16 Adams Express Co.
 16 American Express Co.
 16 Denver & Rio Grande R R Co.
 16 Globe Express Co.
 16 Pacific Express Co.
 17 Gillaspy S B.
 17 Tyler C E & Co.
 17½ Davis Mrs E M.
 18 Colo Springs Opera House Co.
 18 Opera House.
 18 Opera House Pharmacy.
 18 Tate G W.
 18½ Opera House Bldg.
 19 Hext Music Co.
 20 Whitney & Grimwood.
 20½ Colo Springs Social Driving Club.
 21 Brown F J.
 21 Christopher & Sheafor.
 21 Gowdy-Simmons Ptg Co.
 21 Keystone Fuel Co.
 21 Monument Valley Coal Co.
 21 Vogel G H.
 22 Crosby W S.
 22 Manning W H.
 22 Wandell & Lowe T & S Co.
 23 May Clothing Co.
 23½ Sun Realty Co.
 24 Marr N Grocer Co.
 24 Routh T H.
 25 Dickens S B.
 26 Davis & Mueth Catering Co.
 27 Wilbur Suit Co.
 28 Heyse Rudolph.
 28½ Apostolos Peter.
 28½ Lightning Shoe Shop.
 29 Fertig & Tutt Ins & Inv Co.
 29 El Paso Ice & Coal Co.
 30 Gardner J H Shoe Co.
 30½ Philow W F.

31 Colo Springs Nat Bank.
 32 Dale & Dibb.
 102 Appel J S Suit & Cloak Co.
 103 Giddings Bros.
 104 Colo Springs Floral Co.
 104½ Pike's Peak Club.
 105 New York Store Co.
 106 Tucker Fred S Furniture Co.
 107 Blake A S.
 107 Blake G W.
 107 (Rear), Taylor C E.
 109 McIntyre-Barnett Bldg.
 109 Smith Benjamin.
 109½ Barker C E.
 109½ Zigzag Business College.
 109½ Bickford C E.
 109½ Bohannon C W.
 109½ I O O F Hall.
 109½ Modern School of Thought Expression.
 109½ O K Realty Co.
 109½ Twentieth Century Zigzag Bus College.
 110 Davidson Samuel.
 110 Gaines J S.
 110 Grewell & Conway.
 110 Hastings-Allyn Realty & Bldg Co.
 110 Las Tejas Apartments.
 110 Las Tejas Building.
 110 McIntpre W H.
 111 Deichmann & Douglas.
 111 Typewriter & Office Supply Co.
 111 Underwood Typewriter Co.
 112 Burgess W N.
 113 LaFrenes Corset Co.
 113½ Out West Tent & Awning Co.
 113½ Thomas A E.
 113½ Williams A B & Co.
 115 Star Laundry.
 116 Fairland Theatre.
 116 Imperial Amusement Co.
 116 Rivard A M.
 116½ DeGraff Building.
 Room.
 202 Pauly G W.
 202 Pauly L E.
 204 Griffin S E.
 206 Ross J C.
 208 Moyer Realty Co.
 208 Moyer W E.
 216 Board of Education.
 302 Anderson J E.

MAILING LISTS --- Any Line --- Anywhere
 Address R. L. Polk & Co., Salt Lake City

THE "BENSONIZER"

TRADE MARK REG. U. S. PAT. OFFICE

System for Treatment Tuberculosis, Catarrh, Bronchitis, Asthma and Hay Fever.

130 East Kiowa Street

THE GOWDY-SIMMONS PRINTING CO.

PRINTERS FROM
TYPE—COPPER PLATE—STEEL DIES

CHARLES GEISSLER Contractor & Builder
 TELEPHONE MAIN 844 120 N. NEVADA AVE. The Lowest Jobbing Rates in Town

716 TEJ R. L. POLK & CO'S. 1909 TEJ

- TEJON ST, NORTH—Cont.
- 303 Rhind Mrs Josie.
 305 Colo Springs Paving & Tile Co.
 305 Peterson Ole.
 306 Pacific Mutual Life Ins Co.
 306 Spicer O W.
 308 Burns Catherine.
 320 K of P Hall.
 327 Cox C E.
 327 Smith E H.
 329 Madison George.
 407 Liberty Dressmaking Co.
 409 Young Women's Christian Assn.
 425 Miller A F.
 426 Lickorish M M.
- TEJON STREET, NORTH—Cont.
- 117 Davis E G.
 117 Elite Laundry.
 118 Hagemeyer C H.
 118 Monroe D E & Freytag Drug Co.
 119 Lucas W I.
 120 Busard & Every.
 120 Perkins Crockery Co.
 120 Reed Building.
 120 Reed Investment Co.
 121 Lauterman C B.
 122 Van Steenberg & Hurst.
 123 Harrison R G.
 123 Pearl Market.
 124 Tompkins & Hickman.
 125 Brink Coffee Co.
 125½ Fink's Orchestra.
 125½ Hiltbrand J D.
 126 Turner Art Shop.
 127 Horn C B.
 128 Central Fuel Co.
 128 Freeman Music Co.
 129 Hunter J S.
 129½ Seddon S T.
 130 Ball Bros.
 131 Noble E S.
 131 Noble's Confectionery.
 132 Whitaker Shoe Co.
 134 Gutmann F L.
 202 Headley Mrs Elizabeth.
 202 Skinner L H.
 204 Kerns & Johnson.
 206 Barnes-Stephens Plumbing & Heating Co.
- 208 Central Elec Co.
 208½ Carrington E Evans & Sons.
 210 Singer Sewing Mach Co.
 212 Hedrick Wall Paper & Paint Co.
 214 Park Bakery.
 214 Schaefer Jacob.
 214½ Harwood A C.
 214½ Souders J M.
 216 Gatterer G J.
 216½ Maier H E.
 218 Couture F H.
 222 Gough E G.
 226 Knight-Campbell Music Co.
 226½ Cowan G W.
 226½ Lennox The.
 228 Colo Springs Creamery.
 228 Haugen T J.
 228 Lennox John.
 232 Hutchings R K.
 232 Smith J Allen.
 301 Paris Drug Co.
 305 Friedmann A C H.
 305 Magruder A C.
 309 Loomis P A.
 309 McClanahan Z H.
 309 Wilson G Y.
 311½ El Paso Apartments.
 311½ Trowbridge Mrs C L.
 312 Ballou Studios.
 312 Wilson Mrs M A.
 312 (Rear), Bready M E.
 313 St John J C Plumbing & Heating Co.
 316 Miller F B.
 316 Roby W H.
 317 Modern School of Thought and Expression.
 317 Smith L R.
 318 Newman H J.
 320 Haas N W Plumbing & Heating Co.
 320 Halcyon The.
 320 Wilson Mrs L W.
 321 Yale A A.
 322 Harrell Market.
 322½ Fisher Katherine.
 324 Johnson N E.
 325 Whittington Mrs Mina.
 326 Bower I G.
 327 Stokes F E.
 328 Acacia The.
 328 Bennett Mae.
 329 Durrett D W.

FINE CUTLERY
G. S. BARNES & SON PHONE MAIN 80
 111 E. PIKE'S PEAK AVE.

EL PASO ICE & COAL CO.
 ARTIFICIAL ICE BEST COAL
 EL PASO DISTILLED WATER
 29 NORTH TEJON ST. PHONES 46 & 91

MUETH'S CANDIES, CAKES, ICE CREAM
 Where Quality is the First Consideration
 26 North Tejon Street.

TEJ DIRECTORY OF HOUSEHOLDERS. TEJ 717

- 329 Durrett Mrs M B.
 332 Dow F E.
 409 Fox Mrs F B.
 409 Fox F D.
 409 North Side Inn.
 412 Smith Mrs S M.
 412 Smith F B.
 415 Bennett E L.
 416 Rouark N L.
 418 Kaufman B S.
 423 Burns Jane.
 426 Curr John.
 501 Dennis F L.
 501 Robinson J R.
 507 Barber T P.
 509 Pick Alfred.
 509 Pick Misses.
 510 Bohe & Hillman.
 510 (Rear), Alger Mrs Minerva.
 512 Odabashian George.
 516 Winslow Mrs K D.
 517 Fitzgerald Mrs M G.
 521 Sumner Lawson.
 523 Sumner Joshua.
 524 Stubbs Mrs H K.
 527 Sutton Asahel.
 528 Rice D H.
 601 Ferrand Horace.
 611 Muir Mrs H T.
 611 Muir J T.
 612 Lott Winifred.
 614 Marcum Mrs Katherine.
 615 Prior Margaret.
 615 Prior Misses.
 619 Green P M.
 623 Bernard S S.
 624 Fehringer Adolph.
 630 Marvin Mrs L C.
 631 St Stephen's Protestant Episcopal Church.
 704 Dunlap Mrs E M.
 704 Probst C T.
 707 Harbaugh W M.
 708 McConnell J F.
 710 Hughes H C.
 712 Clark Mrs Angenoma.
 715 Koch F A.
 716 Fais C C.
 717 Shellenberger C N.
 719 Schneck L P.
 720 Prior F A.
 723 Trossbach Herman.
 723 Trossbach Herman jr.
 724 Peavey Josephine.
- 725 Fowler Wm.
 727 Devereux H K.
 729 Hutson Mrs I C.
 730 All Souls' Unitarian Church.
 731 Rickey C F.
 733 Abbott A T.
 735 Moore Wait.
 802 New England The.
 802 Spaulding Mrs C B.
 805 Patterson J A.
 808 Marr E D.
 811 Mott T A.
 814 Dickerman A L.
 815 Bell A R.
 815 (Rear), Lewis Charles.
 817 Roberts S L.
 823 Stock Louis.
 824 Jackson Harry.
 825 Sheff & Riggs.
 830 Atkinson Bros.
 830 Fraser & Ogle Gown Co.
 830 Plaza Hotel.
 831 Colo Springs Academy for Boys.
 831 Walton J B.
 832 Murray Drug Co.
 1110 Kissel Godfrey.
 1120 Spingler Harry.
 1121 Gile M C.
 1124 Robinson H A.
 1126 Gunnell Mrs E M.
 1126 Hamlin C C.
 1130 Rafield M S.
 1131 Littlefield A S.
 1200 Palmer Hall.
 1203 Griswold C T.
 1203 Loud F H.
 1203 Park J W.
 1203 (Rear), Dunbar S J.
 1210 Schofield J V.
 1211 Keirulff Ione.
 1216 Ward A J.
 1219 Perkins W A.
 1220 Sinton W K.
 1223 Gregg H R.
 1224 St John J C.
 1225 Skelton L J.
 1226 Lorig Marx.
 1229 Reyer Mrs Marie.
 1229 Schock B B.
 1230 Bernard H W.
 1314 Crowley N C.
 1317 Quackenbush W D.
 1320 Baird W C.

Phone Red 33 **ANTLERS TURKISH BATHS** 14 E. Bijou St.
CARL J. WENBERG, Graduate Masseur and Medical Gymnast. The Swedish "LING" System
 ALL KINDS OF BATHS

CREDIT
 LET US PROTECT YOUR CREDIT.
The GILES MERCANTILE Agency
 PHONE 461 308-309-310 HAGERMAN BLDG.

THE EL PASO ICE & COAL CO.
 ARTIFICIAL ICE BEST COAL
 EL PASO DISTILLED WATER
 29 NORTH TEJON ST. PHONES 46 & 91

W. W. WILLIAMSON REAL ESTATE, LOANS,
 INSURANCE.
 19 East Pike's Peak Avenue. Phone 476

718 TEJ R. L. POLK & CO'S. 1909 TEJ

TEJON ST, NORTH—Cont.

1323 Boyesen I K.
 1327 Simpson M A.
 1331 Van Dusen Mrs Euphemia.
 1332 Sayre R H.
 1335 Spurgeon W H.
 1336 Wendelken M T.
 1341 Webster B F.
 1402 Downer T J.
 1410 Hanford P O.
 1414 Heap W H.
 1415 Taff G A.
 1418 Sharer E C.
 1419 Johnson J M.
 1422 Metz George.
 1423 Thayer H S.
 1424 Harris Ira.
 1425 Howbert C W.
 1431 Sells C W.
 1432 Davison Samuel.
 1432 Rosenberg Mrs Minnie.
 1435 Thompson A T.
 1439 Edwards E J.
 1501 Anderson W A.
 1505 Hemenway Willard.
 1506 Haines C W.
 1511 Winter W M.
 1512 Harvey Mrs Margaret.
 1515 Ady Mrs L P.
 1516 Kampf Mrs A H.
 1523 Albright G H.
 1527 Woods H C Memorial Chapel.
 1528 Counts Bros.
 1604 Sinclair J H.
 1608 Mattocks A M.
 1609 Evans Mrs M A.
 1610 Woodsmall Mrs M H.
 1612 Woodbridge H E.
 1614 Crampton J D G.
 1615 Ensign J W.
 1619 Wandell H V.
 1623 Ormes M D.
 1624 Harris Mrs A H.
 1624 Wells W H.
 1628 Burnett L E.
 1629 Laing Mrs D M.
 1632 Clark E R.
 1704 Bertrand Mrs Matilda.
 1705 Dyer Mrs J J.
 1708 Woods W W.
 1709 Merritt J B.
 1712 Littell W F.
 1714 Sawyer G H.

1715 Butler W S.
 1718 Lyon Mrs C A.
 1723 Tiffany F B.
 1724 Hawkinson Alfred.
 1726 Grannis J P.
 1732 Holland R L.
 1801 Ross Mrs L M.
 1804 Wineman M E.
 1806 Wilbur M H.
 1809 Harnan J M.
 1814 Earle Mrs A D S.
 1815 Kerr Robert.
 1819 Hopkins Mrs L J.
 1820 Parker J H.
 1821 Fusselman J R.
 1824 Hutchison Mrs L S.
 1827 Cogan J J.
 1828 Irwin G M.
 1831 Finkelstein Manuel.
 1832 Stratton F E.
 1903 Angel Mining Co.
 1903 Shettle W M.
 1908 Sawyer E A.
 1911 Whittenberger J M.
 1912 Tribe Thomas.
 1918 Guion G M.
 1919 Allebrand John.
 1923 Barker E D.
 1924 Cobb A C.
 1927 Graham C G.
 1928 Parsons Mortimer.
 1932 Kampe Mrs F D.
 2002 Craigue A D.
 2003 Gillespie Mrs Marietta.
 2007 Meservey A B.
 2008 Purdy F P.
 2012 Baggs C B.
 2015 Dennison C M.
 2016 Wynn Mrs C C.
 2020 Atkinson J W.
 2021 Paulus Mrs Emma.
 2027 Benn W J.
 2029 Metzler J M.
 2030 Danley W D.
 2104 Morris C C.
 2106 Bruno F J.
 2121 Gillies James.
 2200 Glockner Sanitarium.
 2207 Miller C J.
 2219 Paris A R.
 2230 Garstin Mrs M A.
 2310 Patrick M G.
 2311 Hawks S G.
 2321 Hawkins C M.

B. BENTON CABINET AND JOB WORK
 MY PRICES ARE THE LOWEST
 116 Exchange Place. Phone Red 233

Ask for Original "Manitou" TABLE WATER
 and Ginger Champagne
 The Manitou Absolutely NATURAL AND PURE Beware of Substitutes
 Mineral Springs Co.

TEJ DIRECTORY OF HOUSEHOLDERS. TEJ 719

2409 French L B.
 2411 Gnewuch C A.
 2415 Boardman Mrs E W.
 2416 Clampit Moses.
 2424 Patrick A G.
 2516 Oswald G F.
 2517 Wiersteiner Conrad.
 2520 Linsley D R.
 2521 Swearingen W G.
 3000 Donnelly Robert.

TEJON STREET, SOUTH.

2 Exchange National Bank.
 2 Exchange National Bank Bldg.
 Eldridge L P & Co.
 McKinnie E L.
 McKinnie L H.

TEJON STREET, SOUTH—Cont.

3 El Paso Bank Bldg.
 Room
 1 Craig Charles.
 3 Grannis J P.
 3 Sinton W E.
 3 Sinton & Flora.
 5 Colo Springs Retail Grocers
 & Butchers Assn.
 5 Hancock-Love Merc Agency.
 6 Conway E E.
 6 Summers G L.
 8 Prudential Ins Co.
 10 Colo Springs Dental Labora-
 tory.
 12 Brant Adv Co.
 13 Carpenter Leonard.
 13 Lockhart & Carpenter.
 13 Rocky Mountain Bank Note
 Co.
 16 San Luis Valley Irrigated Land
 Co.
 16 Yates & McClain Realty Co.
 20 Bergen G R.

TEJON STREET, SOUTH—Cont.

5 Daut Fred Cigar Co.
 7 Diamond Fuel Co.
 7 Perkins, Morton & Co.
 9 Arcularius C F & Co.
 11 Crystal Theatre.
 12 Campbell J C.
 12 Pioneer Barber Shop.
 12½ Wiles Wm.

13 Thomas F L.
 13½ Miller A M.
 14 Hayman F C.
 15 Hayner F G.
 16 Harper R B.
 16 Moffett John.
 16 Walling A A.
 16½ Giheos Gust.
 18 Hub Shoe & Clothing Co.
 18 (Rear), Schiele Charles Cigar
 Co.
 19 Hibbard C A & Co.
 20 Nichols Block.

Room
 1 Murray D L.
 2 Fowler Wm.
 7 Scurr H A.
 8 Bingham R R.
 9 Nichols W S.
 Colo Springs Central Bus Coll.

TEJON STREET, SOUTH—Cont.

21 Hefley-Arcularius Drug Co.
 22 O'Brien Bldg.
 22 Vorhes Shoe Co.
 22 Igo C W.
 22 Johnson S T.
 22 Matthews G S.
 22 A O H Hall.
 22 Building Trades Dept (A F of
 L).
 23 Fairley Bros & Fairley Merc
 Co.
 24 Huestis E L.
 24 Koehler Alexander.
 24 Leech J A.
 24 Puffer-Tucker Merc Co.
 25 McRay J E & Son.
 25 Patton Cigar Store.
 25½ Boland A J.
 26 Martin F H Drug Co.
 26½ Broadway Cigar Store.
 26½ Seligman, Philips Tobacco Co.
 27 Pike's Peak Book & Sta Co.
 28 Jahn Dora.
 29 Dern Tea & Coffee Co.
 30 Robbins Block.
 30 Robbins Hall.
 30 Earl H D.
 30 Fults Lafayette.
 30 Johnson J M.
 30 Locklin F C.
 30 Millennial Bible Class.

Oregon Short Line
 For all Western and
 Northwestern Points
 (SEE PAGE 5)

MAILING LISTS ALL KINDS
 ALL SECTIONS
 Address R. L. POLK & CO., Salt Lake City

Chris Pedersen Jobbing and Shop Work

Rear 20 E. Bijou Tel. Main 1639

THE EL PASO ICE & COAL CO.
 ARTIFICIAL ICE BEST COAL
 EL PASO DISTILLED WATER
 29 NORTH TEJON ST. PHONES 46 & 91

720	TEJ	R. L. POLK & CO'S. 1909	TEJ
TEJON ST, SOUTH—Cont.			
30		National Emp & Real Estate Agency.	
31		Peyser W J.	
31½		Jones Robert.	
31½		New York Restaurant.	
32		Robbins B. G.	
101		Colo Springs Drug Co.	
102		Colo Springs Savings Bank of Colo Springs.	
103		Fiedler W A.	
104		Colorado Building.	
Room			
201		Muir J T.	
204		Baker A B.	
204		Baker & DeBerry.	
204		DeBerry W A.	
204		Gullion O R.	
204		Gullion W T.	
208		Grover B B.	
210		Field G W.	
211		Peters A H.	
301		Kruger J W.	
302		Gould G B.	
303		Colo Springs Weekly Paymnt Loan Co.	
304		Vanatta & Dolph.	
307		Brown Lumber Co.	
308		Osinecup C H.	
311		New York Life Ins Co.	
401		Ady R P.	
402		Lombard W D'A.	
404		Ruby W N.	
407		Klein C S.	
408		Nelson Elof.	
410		White J T.	
412		Heckley G & C Mining Co.	
TEJON STREET, SOUTH—Cont.			
105		Hillerman C S.	
105		McCreery C S.	
105		Saddle Rock Rest.	
105½		Dunne John.	
105½		Jenkins Mrs M E.	
107		Deal S J.	
107		Garth Mrs G C.	
107½		Garth S A.	
107½		Oriel Block.	
108		Seldomridge Grain Co.	
108½		Sanders W C.	
109		Voss Charles.	
109½		Chicago Bakery & Restaurant.	
109½		Zimmerman C L.	
110		Clough John T Merc Co.	
110		Emporium The.	
110		Zillman O E.	
111		Heath-Avril D G Co.	
112		Healey & Owen.	
112		Keystone Grocery.	
112		Keystone Market.	
112		Gross W E.	
112		Schumacher & Geyer.	
112		(Rear), Hutchison & Bosworth.	
113		Sommers' Market.	
114		Kaufman & Co.	
115		Hemenway O E.	
117		Phillips-Smith Drug Co.	
117½		Groom Mrs J M.	
117½		Hughes Block.	
117½		St Charles The.	
118		Keystone Grocery.	
118		Wulff-Sullivan Shoe Co.	
118		Darr Mrs S J.	
119		Polant Isador.	
120		Colo Springs Dry Goods Co.	
120		McCracken & Hubbard.	
121		Remy Mrs S A.	
123		Robertson & Co.	
124		Alamo Pharmacy Co.	
124		Davie Building.	
124		Arlington The.	
124		Armstrong Alonzo.	
124		Diaz Mrs Marie.	
124		Doyel L M.	
124		Electro-Thermatorium.	
124		Reasoner R W.	
124		Spencer Mrs G M.	
125		Pelta's Dept Store.	
126		Wyatt & Raypole.	
127		Court Place.	
127		Smock Mrs Elizabeth.	
132		Alamo Hotel.	
132		Elstun G S.	
132		Elstun R W.	
132		Koch F J.	
201		County Court House.	
201		Security Abstract & Title Co.	
202		Himebaugh J A.	
202		Spaulding House.	
218		Younger Mrs Nellie.	
222		Jones Bros.	
224		Hiner & Little.	
224½		Wood C H.	
226		Dilts W H.	
226		Park View Cottage.	
226		(Rear), Covington V A.	

COLORADO SPRINGS MOTOR CAR CO.
 We sell REO'S, the car that's built for what happens.
 13 NORTH CASCADE AVENUE. PHONE MAIN 2214

BURGESS FANCY GROCERIES

112 North Tejon Street

TEJ	DIRECTORY OF HOUSEHOLDERS.	TEJ	721
230	Lindberg Mrs Sarah.	413	Enquest F J.
230	Patterson F D.	414	Skinner G S.
301	Macy's Pharmacy.	415	LaRue S E.
303	Cheek J C.	416	Blunt C W.
303	Goldacker G P.	417	Star Bakery Co.
303½	Bloom & Slickerman.	418	Foote Mrs J J.
304	Raaf Amelia.	418½	Dukes Mrs B J.
304	Raaf J H.	421	Hendrick W P.
305	Manus Mrs Ann.	421	Kinsman H K.
307	Bell Madame.	422	Pepper R E.
308	Neff Fleming.	422½	Anderson C E.
309	Casey J P.	422½	Ebenhardt George.
312	Simmons S F.	423	Houle F S.
313	Foster L R.	423	(Rear), Bloodgood Mrs Della.
316	Bowen O O.	424	Cheley R A.
316	(Rear), Lawman Frederick.	425	Raymond Joseph.
317	Dilts Lewis.	426	Slinker Burton.
317	(Rear), Jones W C.	427*	Jenkins H R.
318	McCloskey E E.	429	Ryan P J.
320	Stoddard Mrs I E.	431	Meislahn Edward.
320	Stout C A.	431	South End Pharmacy.
322	Tiger G W.	432	Rogers W M.
322	(Rear), Waddell F W.	501	Bourne E H.
323	DeGraff C H.	501	Martin H E.
323½	Dilts Lewis.	503	Carter Mrs Maggie.
324	Stout S C.	503	Miller Marie.
325	Hammond & Son.	503	Pero E C.
325	Olney O D.	503	Ruth & Hill.
327	Evans J A.	505	Cummings C D.
327	Henderson Mrs M L.	507	Gerry W H.
328	Swain A M.	509	Thompson L B.
329	Atha J C.	509	(Rear), Grubbs H E.
329	Simmons Mrs E E.	511	Ullrich A G.
330½	Gustin Marion.	513	Walsh Edward.
332	Dycus W W.	513½	Goede J V.
332	Gaymann E R.	517	Tansman Mrs O O.
332	Scott C W.	519	Marks J R.
401	Chick Wilbur.	521	McCoy C W.
402	Penwell A S.	521	(Rear), Walls E I.
403	Behrandt Mrs Elizabeth.	523½	Hockett A S.
403	Cleanatorium The.		C S & I Ry Co.
403	Gray W T.	601	Bach Swain.
405	Second Cong Church.	602	England Alexander.
406	Trautman L M.	605	Boys' Club.
406½	Columbine The.	606	McHenry W E.
406½	Stevens Mrs A J.	608	Clark Mrs Nora.
408	Clark & Murphy.	608	McCloskey E E.
408½	Briggs Candy Co.	610	Chapman W C.
409	Moore Rev A W.	612	Fox L A.
412	Nelson C C.	613	Spradling J O.
412	Townsend B L.	614	Boyce G W.
412	(Rear), Murphy Charles.	615	Spradling J O.
412½	Reveal T J.	617	Scurr H A.
413	Chicago Tent & Awning Co.	620	Theobald Frederick.

R. B. Harper Real Estate, Houses
 for Rent, Money to Loan
 16 S. Tejon Tel. Main 1274

PURE DRUGS
 PROMPT PHARMACY
 QUICK SERVICE
 Tel. Main 1770 S. W. Cor. Cascade Ave. and Huertano

EL PASO ICE & COAL CO.
 ARTIFICIAL ICE BEST COAL
 EL PASO DISTILLED WATER
 29 NORTH TEJON ST. PHONES 46 & 91

COLO. MINERAL WATER CO. J. R. BALLARD, Propr.
 Telephone 583
 PURE SPRING AND DISTILLED WATER FOR TABLE USE
 AND WATER FOR MEDICINAL PURPOSES

722 TEJ R. L. POLK & CO'S. 1909 TEN

TEJON ST, SOUTH—Cont.

701 Shobe J H.
 703 Robertson C W.
 705 Linder Lemuel.
 707 Brewen J R.
 708 Infield R L.
 709 Duncan I H.
 709 Williams Mrs M J.
 709 (Rear), Van Horn W J.
 710 Hicks Mrs M A.
 711 Reeder L W.
 713 Baynes G H.
 714 Kern Mrs M E.
 715 Wilson Joseph.
 717 McConnell W A.
 720 Koch F J.
 720 (Rear), Land G C.
 720 (Rear), Peters R G.
 721 1/2 Walter Mrs S E.
 722 McMichael W J.
 723 Linder Lemuel.
 724 Heck Fred.
 725 Burd S G.
 725 Cathcart C W.
 727 Farrington J T.
 728 Smith E C.
 728 (Rear), Grover J A.
 728 (Rear), Van Beek Herman.
 729 Richards W T.
 730 Heavrin J B.
 732 Fuller C H.
 732 Hargis L J.
 801 Bishop N M.
 802 Little Henry.
 805 Hutton James.
 805 Roper G H.
 806 Little Henry.
 809 Gilberg Frank.
 810 Meisner M S.
 812 McKay O S.
 812 McKay O T.
 813 Loft Rev Edwin.
 814 Balzer Edward.
 817 Johnson C A.
 817 (Rear), Haaga E F.
 817 (Rear), Reagen Mrs M J.
 818 Allen M H.
 818 Bybee Mrs C S.
 819 Martin C H.
 821 Garber J M.
 822 Day Nursery.
 826 Bentrup A F.
 827 Hill J R.

830 1/2 Steninger H E.
 832 Carruthers O B.
 835 Friends Church.
 928 Newcomb G O.
 934 Marshall W C.
 938 De Groot E D.
 942 Hall W H.
 942 Henry E E.
 947 Dickson George.
 1022 Schisler J M.
 1026 Crowl Daniel.
 1103 Hiner Lafayette.
 1105 Lightner W J.
 1109 Rogers L D.
 1109 Rogers D L.
 1115 Kavanaugh J T.
 1117 Rogers J W.
 1129 McCulloch E A.
 1301 Wilson E J.
 1302 Cannell J T.
 1304 Rummel W H.
 1317 Dorr J M.
 1328 Richardson F M.
 1402 Heap E C.
 1403 Perkins F A.
 1404 King Mrs Belle.
 1406 King Mrs B D.
 1409 Heap E C.
 1410 Johnson E R.
 1411 Lambert M F.
 1414 Collins T C.
 1415 Kellogg J W.
 1415 (Rear), Osborne G C.
 1418 McGee R M.
 1422 Vaughn F R.
 1423 Meredith Alexander.
 1424 Madden J P.
 1430 Osincup C H.
 1516 Kempf Mrs A H.
 1530 Danks Archibald.
 1606 Sibert C E.
 1610 Connolly Mrs Kate.
 1619 Maddocks C E.
 1712 West W H.

TENTH STREET, SOUTH.

110 Cochran C O.
 112 Willis M L.
 116 Ross G W.
 117 Pine F A.
 118 Briggs E L.
 122 King Vincent.
 123 Miller F H.
 220 Colburn D J.

Staufman's
 EVERYTHING FOR EVERYBODY

**Complete Outfitters
 for Women**
 Phone Main 467

TEN DIRECTORY OF HOUSEHOLDERS. UIN 723

406 Hahnenskratt F D.
 410 Bassett A L.
 416 Hickle J A.
 420 Gerard E E.
 502 Callahan T E.
 511 Dolan Mrs Annie.

TENTH STREET, IVYWILD.

603 Medill D L.
 603 Whittlesey F A.
 628 Hillis Wm.
 703 Baker Prather.
 707 Mahon J W.
 709 Ray F O.
 709 (Rear), Jones W B.
 710 Thomas T E.
 714 Littell I A.
 722 Giddings P W.

THIRD STREET, BROADMOOR.

Fitch J N.

THIRD ST, WEST, IVYWILD.

218 Morgan D M.
 422 Craven F E.
 424 Craven Mrs M E.

THIRTEENTH STREET, NORTH.

11 Manee Homer.
 13 Sherman Mrs Frances.
 15 Howard C B.
 16 Watson W H.
 19 Southwick P F.
 20 Thompson Mrs J E.
 21 Worth G W.
 22 Bates W H.
 112 Fechter G W.
 115 Howe W L.
 119 Logsdon M V.
 123 Park Hugh.
 127 Gregory J T.
 133 Spielman David.

THIRTEENTH STREET, SOUTH.

12 Rich J B.
 15 Johnson Mrs Ellen.
 16 Holdeman H K.
 18 Giller H R.
 109 Rice C M.
 112 Holden A M.
 115 Meister A W.
 116 Hays Lester.
 212 Schmitt H C.

TREMONT STREET, ROSWELL.

115 Hammond T B.

201 Frecman H D.
 226 Jewell Zelotus.
 312 Jones J O.

TWELFTH STREET, SOUTH.

13 Baptist Mission.
 15 Muhrer Mrs Barbara.
 16 Stewart F E.
 111 Shields P F.
 212 Clough J H.
 213 Relfe S E.
 215 Young Mrs S F.
 217 Hitchcock J A.

TWELFTH STREET, IVYWILD.

614 Richardson J B.
 618 Robinson O L.
 622 Wood C H.
 630 Anderson C O.
 730 Hoop P P.

TYLER PLACE.

111 Denman F H.
 111 Simpson Alexander jr.
 112 Scott Mrs M S.
 114 Ruger H A.
 115 Taliaferro E E.
 119 Lyon G J.
 120 Hills E C.
 123 Allen Edmund.

UINTAH STREET, EAST.

130 Otis W A.
 114 Sahn Mrs Anna.
 118 Boynton F E.
 122 Sheafor J W.
 208 Hull Mrs S A.
 210 Peiser W J.
 211 Schmidt Mrs Christina.
 211 Schmidt Wilhelm.
 212 Diven J M.
 215 Corbin N S.
 215 Woodson Everard.
 217 Bullock Horace.
 218 Bennett H M.
 218 Schneider E C.
 221 Ambler Mrs L P.
 222 Delaney Mrs L G.
 225 Ridenour Henry.
 229 Finn O B.
 304 Sisco O F.
 306 Sutter Minnie.
 311 Griswold F E.
 312 Shobe Mrs C A.
 315 Edison Benjamin.

20 P. O. BUILDING

WITH GUARANTEED WATER RIGHTS
 F. W. COAKLEY

PHONE MAIN 1452

SAN LUIS VALLEY LANDS

THE H. A. GAEBEL ENGRAVING CO.
 MAKERS OF GOOD CUTS ONLY FOR PRINTING PURPOSES
 PUEBLO, COLORADO.
 PHONE UNION 7612
 412 1/2 SANTA FE AVE.

THE HYDE PAPER CO. 100 • 102 S. Victoria Ave.
 Pueblo, Colo.
 Wrapping Paper, Paper Bags, Writing Paper, Twine, Printers' Supplies, Stationery

ENTERPRISE FURNITURE CO. Phono Main 1264
FURNITURE, CARPETS, DRAPERIES, ETC. 129-131 E. HUERFANO ST.

THE EL PASO ICE & COAL CO. ARTIFICIAL ICE BEST COAL
EL PASO DISTILLED WATER
29 NORTH TEJON ST. PHONES 46 & 91

724 UIN

R. L. POLK & CO'S. 1909

VER

UINTAH ST, EAST—Cont.

- 316 Shapcott Mrs M B.
- 412 Downs C A.
- 415 Powelson Mrs C C.
- 416 Lynes G B.
- 416 Zittel Carl.
- 510 Haugen T J.
- 510 Reese C W.
- 516 Bradley E G.
- 516 Woodworth I J.
- 520 Warren M F.
- 524 Grindle R M.
- 524 Scott Mrs M A.
- 528 Anderson R W.
- 534 Black Mrs A A.
- 536 Mitchell J A.
- 614 Dryhurst R L.
- 624 Breer Mrs M H.
- 627 Balkam C M.
- 628 Nesler M M.
- 716 Crader C F.
- 720 Lagerborg A H.
- 738 Smith P P.
- 742 Lucas W I.
- 803 Alvord F G.
- 836 Dick E H.
- 1026 Johnson Mrs A M.
- 1104 Burton John.
- 1118 Schwabe Ernest.

UINTAH STREET, WEST.

- 17 Pierce S S.
- 21 Armstrong W R.
- 205 Finlay G I.
- 232 Arthur E L.
- 411 Mills J W.
- 423 Underwood H B.
- 427 Samson W W.
- 424 Proctor G L.
- 431 Knox T G.
- 435 Nichol Thomas.
- 439 Langford T F.
- 440 Anderson O L.
- 444 Mitchell H P.
- 447 Johnson H C.
- 450 Bohe J M.
- 451 Unglaub J A.

VAN BUREN STREET, WEST.

- 15 Stevens Mrs L F.

VERMIJO AVENUE, EAST.

- 4 Culp Mrs Emma.
- 4 St James Hotel.

- 5 Swan L A.
- 5 Tompkins Frank.
- 9 Sample Wm.
- 14 Alten J I.
- 17 Seivert Mrs M E.
- 18 McCrea Mrs Pearl.
- 18 Theobald F L.
- 21 Seivert G P.
- 21 (Rear), Hanson A H.
- 21 Dean W G.
- 105 LaCourt.
- 105 Sarver Mrs M J.
- 109 Staley W F.
- 113 (Rear), Armstrong Mrs Hat-tie.
- 115 Copeland Mrs F L.
- 115 Copeland O R.
- 115 (Rear), Atkinson Mrs Flavil-la.
- 116 Davis B E.
- 117 Brown J M.
- 119 Fical J K.
- 121 Boegel O H.
- 121 Rowlands Thomas.
- 125 Davis F F.
- 127 Seamon E V.
- 131 Neeley Rev J W.
- 215 Bowlby A L.
- 215 Pierce Z B.
- 220 Marcroft F W.
- 222 Donoho Wm.
- 225 Driskell S D.
- 226 Straws Printing Co.
- 231 Auer W F.
- 231 Marcroft Mrs C E.
- 307 Stanley E W.
- 309 Stanley E W.
- 313 Sykes Joseph.
- 316 Kitchen Mrs M L.
- 316 Mattison Matthew.
- 317 Stecle Robert.
- 317 (Rear), Sykes G E.
- 319 Blay Fred.
- 320 Gall James.
- 321 Fitzgerald Mrs Bridget.
- 321 King W E.
- 323 Frame M S.
- 323 Tucker Mrs C I.
- 324 Abernathy Mrs A J.
- 324 Gorman James.
- 324 Jones C P.
- 327 Storey W M.
- 327 Garrigan Peter.
- 328 Kelly J J.

A. B. WILLIAMS

J. H. WILSON

A. B. WILLIAMS & CO.—REAL ESTATE
113 1/2 N. Tejon St. Tel. Main 1260 LOANS, INSURANCE

VER

DIRECTORY OF HOUSEHOLDERS.

WAH 725

- 330 Cochrane M P.
- 331 Ireland J O.
- 332 Newcomb C A.
- 334 Simon G W.
- 409 Grove W R.
- 414 Boydston W B.
- 418 Swope C H.
- 419 Hunt L M Grain Co.
- 530 Randall Adam.
- City Estray Pound.
- 822 Hayek O J.
- 830 Poe J M.
- 832 Ewan Elwood.
- 911 Edwards J A.
- 911 Moyer W E.
- 913 Eddy J W.
- 917 Howard A S.
- 918 Warren J C.
- 921 Land G A.
- 921 Kern W J.
- 928 Monck F G.
- 929 Ven Winkle R B.
- 931 Eddy J W.
- 932 Bueker L H.

VERMIJO AVENUE, WEST.

- 16 Sanitary Dairy Co.
- 17 Walsh D W.
- 22 Houston Lumber Co.
- 105 Union Ice & Coal Co.
- 109 Briggs J A.
- 117 Crissey-Fowler Lumber Co.
- 118 Dollinger Christian.
- 122 Smith Alvy.
- 131 Sanitary Dairy Co.
- 201 Colo Springs Fuel Co.
- 315 Kelso John.
- 316 Neville Mrs Ella.
- 318 Garrett F L.
- 320 Gaule James.
- 332 Burkey Christopher.
- 333 Chaffee J C.
- 333 Myers Edward.
- 1308 Dillon S R.

VICTORIA AVENUE.

- 210 Johnson D G.
- 213 Grady P J.
- 216 Williams Rebecca.
- 218 Lightner Charles.
- 220 Magill G E.
- 221 Shaw E L.
- 224 Nixon C O.
- 226 Rockwell Ephraim.

- 230 Brown H H.
- 236 Mickle J M.
- 312 Haynes Mrs N V.
- 321 Garnhart E E.
- 322 Long Erastus.
- 327 Jesus Louis.
- 328 Wheeler W E.
- 331 Costello James.

WAHSATCH AVENUE, NORTH.

- 3 Loper Mrs A F.
- 10 Tucker J G.
- 11 Stray Mrs B J.
- 15 Jenkins Mrs N C.
- 17 McMahon J L.
- 18 Lawton L P.
- 108 Waltman M V B.
- 110 Gowdy J H.
- 115 Wetherell J H.
- 116 Burt I H.
- 117 Fufts L J.
- 117 (Rear), Marsh Mrs M J.
- 120 Wanless Mrs A L.
- 121 Mathers J F.
- 122 Dyer Mrs E L.
- 122 Meahl C F.
- 125 Peak H F.
- 127 Osborn H F.
- 128 Eidson Dora.
- 203 Railsback C S.
- 207 Gold R J.
- 208 Grant Mrs T S.
- 211 Wheeler F P.
- 214 Auld C H.
- 214 1/2 King Levi.
- 215 Ryer E W.
- 216 Waldman Mrs Myrtle.
- 218 Reeves R E.
- 219 Blood C H.
- 222 Westerman J W.
- 223 Brewer F M.
- 225 Ord T A.
- 226 Millward A A.
- 228 Chapman H R.
- 229 Heady W R.
- 231 Hamilton Mrs I M.
- 308 Clark Wm.
- 308 Pike's Peak Floral Co.
- 324 Mahoney Mrs B M.
- 324 Morris W M.
- 332 German Evangelical Immanuel Lutheran Church.
- 332 Luessenhop Rev Otto.
- 403 Crowningshield R B.

OPERA HOUSE BLOCK DENVER, COLO.

OTIS ELEVATORS

For Passenger and Freight Service. All Types. For Catalogue and Information Address, OTIS ELEVATOR CO.

CALL PHONE 56 CASCADE AUTO & SUPPLY CO.
AUTO LIVERY { Experienced Drivers
Furnished

Haigler Realty Co. "Our Hobby"
San Luis Valley Irrigated Lands
OFFICES, 1-2-3-6-8 BARNES BUILDING
113 1/2 E. PIKE'S PEAK AVE.

The Robinson Drug Co. **Finest line of Drugs and**
THE BUSY CORNER **Drug Sundries in the City**
Prompt Delivery Phone 4

EL PASO ICE & COAL CO.
 ARTIFICIAL ICE BEST COAL
 EL PASO DISTILLED WATER
 29 NORTH TEXON ST. PHONES 46 & 91

726 WAH R. L. POLK & CO'S. 1909 WAH

- WAHSATCH AVE, NORTH—Cont.
- | | |
|---------------------------|----------------------------------|
| 403 Richel H A. | 719½ Galley Mrs Della. |
| 407 Barr J A. | 723 McReynolds B B. |
| 408 Best Mrs Ella. | 723 Reasoner C L. |
| 410 Robert C F. | 723 Roberts C F. |
| 411 Markle T C. | 727 Shemwell W D. |
| 413 Peterson E R. | 728 V. btaker E. F. |
| 415 Mealy C E. | 731 Woodard F T. |
| 419 Knapp C E. | 732 Crumbaker G R. |
| 423 Stark E R. | 732 Hutchison Rev J. P. |
| 423 Stark M F. | 803 Cummings J A. |
| 425 Cohen E S. | 809 McFarlane D L. |
| 431 Munson R D. | 811 Fuller M J. |
| 501 Binkert C L. | 813 Gray Mrs Elza. |
| 503 Fee Mrs M B. | 815 Schmidt P J. |
| 507 Smith Mrs E L. | 821 Ashley Mrs Nellie. |
| 509 Benton H C. | 825 Brown Mrs Catherine. |
| 510 Husung J M. | 829 McConnell Mrs F M. |
| 511 Titsworth Mrs M A. | 905 Adams G L P. |
| 514 McTigue J J. | 909 Nanke Wm. |
| 521 Triffet Wm. | 911 Barrett P F. |
| 525 Wagner Mrs K M. | 913 Wood A A. |
| 527 Becker C H. | 919 Knight B P. |
| 529 Shapiro Albert. | 920 Honeyman Wm. |
| 601 Allan W C. | 923 Work J P. |
| 603 Gorton W B. | 926 Clark Mrs E G. |
| 607 Wilhite C G. | 927 Eaton C F. |
| 611 Keys J A. | 1001 Goldsworthy E J. |
| 613 Jeancon J A. | 1002 Adams Mrs Charlotte. |
| 617 Osborn J J. | 1003 Ridgley J G. |
| 617½ Willis Bartley. | 1004 Hampton D U. |
| 619 Thompson Bros. | 1005 Lamb H W. |
| 621 Benson F M. | 1006 Herbert G P. |
| 623 Trautman L. M. | 1007 Palsgrove T T. |
| 623½ Hibbard Mrs Mary. | 1008 Knapp Mrs A M. |
| 627 Jencks DeW C. | 1009 McPherson John. |
| 627 (Rear), Wilhite A A. | 1010 Monfort W N. |
| 628 Hermana Mrs Caroline. | 1011 Watters Mrs F A. |
| 629 Freas C D. | 1012 Carpenter J E. |
| 630 Barkey H R. | 1012½ Colt M B. |
| 630 Maitland T P. | 1013 Newgeon Mrs H L. |
| 631 Bixby Mrs E L. | 1016 Levine Harry. |
| 633 Harrington Mrs V A. | 1019 Geddes J M. |
| 703 Fink J H. | 1020 Norton T E. |
| 707 Flansburg Fonetta. | 1021 Ingersoll Mrs T Z. |
| 710 Cannon R M. | 1025 Birchby W N. |
| 710 (Rear), Bauer A G. | 1031 Honnen Edward. |
| 711 Curd Mrs M S. | 1116 Wilson Henry. |
| 712 Bixby Mrs E L. | 1127 Schneider Rev H A. |
| 712 Robinson W W. | 1131 Calvary Church of the Evan- |
| 713 Taylor Mrs Louise. | 1211 Tailman C S |
| 715 Snyder L A. | 1212 McMillin Shelley. |
| 719 Ball C H. | 1220 Cooper H H. |
| | 1223 Clark A C. |

THE RETAIL GROCERS' AND BUTCHERS' ASS'N
 For the Protection and Promotion of the Retail Trade
THE HANCOCK-LOVE MERCANTILE AGENCY

El Paso Bank Building Mgrs. Credit Department Telephone Main 1104

E. G. PASTER Contractor and Builder
 SHOP 4 EAST KIOWA
 Residence Phone 967 Phone 801

WAH DIRECTORY OF HOUSEHOLDERS. WAH 727

- | | |
|------------------------------|-------------------------------|
| 1224 Langman G J. | 114 (Rear), Smith Mrs J E. |
| 1225 MacLeod Rev F L. | 115 Law D F. |
| 1225 Schreiber R L. | 117 Maunder R S. |
| 1229 Southcotte G B. | 118 Ridsen Austin. |
| 1231 Smith Mrs A H. | 118 (Rear), Taplin Thomas. |
| 1303 Buffington Nathaniel. | 122 Marsh E B. |
| 1307 Kurtz W P. | 124 Phillips Mrs L B. |
| 1311 Witherell E H. | 128 Carpenter Mrs Elizabeth. |
| 1325 Bassett J A. | 131 Liller School. |
| 1342 Strachan James. | 202 Wigger G W. |
| 1343 Bassett L W. | 205 Johnson A T. |
| 1344 Olympia Club. | 206 Pierce Spencer. |
| 1405 Gonzales Joseph. | 208 La Ruc R C. |
| 1411 Harvey T L. | 209 Burke C A. |
| 1411 (Rear), Malloy Mrs M M. | 210 Conacher A W. |
| 1415 Day W A. | 211 Mullen J E. |
| 1419 Leeman W W. | 214 Harbaugh Rev David. |
| 1421 Easton A G. | 215 Holmgren R F. |
| 1525 Hodges Mrs L C. | 215 (Rear), McKenna Mrs Mary. |
| 1617 McClellen George. | 217 Threlkeld C L. |
| 1622 Shaw L E. | 218 Diets W I. |
| 1626 Johnson Nels. | 221 Howard G P. |
| 1717 Bowersox W E. | 221 Pearson Richard. |
| 1817 Spencer S A. | 222 Brooks Mrs Maude. |
| 1831 Jones Edward. | 224 McCombs Mrs M J. |
| 1831 Rogers W L. | 224 Smith Mrs Elizabeth |
- WAHSATCH AVENUE, SOUTH.
- | | |
|------------------------|--------------------------------|
| 3 Bradley Alice. | 224 (Rear), Walker Mrs R E. |
| 8 Liller School Annex. | 225 Campbell J H. |
| 9 Carter Mrs L A. | 226 Hartnett Mrs A L. |
| 9½ Blahna Francis. | 229 Alstead Alfred. |
| 9½ Ish O E. | 229 Helmer Mrs J A. |
| 10 McGrath T H. | 230 Braxton J W. |
| 14 Hughes Mrs Carrie. | 301 Merrill Mrs F E. |
| 15 Neff H B. | 302 Diets C C. |
| 16 White J H. | 305 Stanton Jesse. |
| 17 Blair Charles. | 306 Woodring J E. |
| 18 Gadsby Walter. | 309 Jacobs Mrs I S. |
| 19 Christian G B. | 310 Duff S P. |
| 19½ Temple A R. | 313 Essick Mrs F I. |
| 22 Timmerman John. | 314 Goldacker G P. |
| 23 Barnard F M. | 315 Pullos Gustav. |
| 24 Byrnes J E. | 317 Hall Thomas. |
| 25 Pooley A T. | 318 Impson W A. |
| 26 Dietrich E A. | 318 (Rear), Veit Marie. |
| 27 Reynolds P J. | 321 Dyer S J. |
| 29 Marker I J. | 322 Hunter J S. |
| 29 Marsh Mrs A R. | 324 Quinn Mrs Anna. |
| 101 Strong Joseph. | 328 Alexander Mrs Hester. |
| 105 Van Cleave W W. | 329 Parker Reuben. |
| 106 Tobias Mrs N J. | 331 Aldrich C F. |
| 109 Vaux G P. | 333 Aldrich C F. |
| 110 Nicholson Edward. | 333 Colorado Monumental Works. |
| 114 Jones J R. | 408 Pennington W S. |
| | 410 Payne W H. |
| | 414 Crockett John. |

Machine Repairing OF ALL KINDS and AUTO REPAIRING
 DONE PERFECTLY BY
FRANK F. BUMSTEAD & CO.
 REAR OUT WEST BUILDING

Oregon Short Line
 For all Western and
 Northwestern Points
 (SEE PAGE 5)

PHONE FOR THE PROMPT PLUMBERS PHONE
13 Barnes-Stephens Plumbing & Heating Co. 206 N. Tejun St. 13

EL PASO ICE & COAL CO.
 ARTIFICIAL ICE BEST COAL
 EL PASO DISTILLED WATER
 29 NORTH TEJON ST. PHONES 46 & 91

728 WAH R. L. POLK & CO'S. 1909 WAL

- WAHSATCH AVE, SOUTH—Cont.
- | | |
|---------------------------|---------------------------|
| 508 Patton T H. | 227 McGowen E J. |
| 510 Clay Henry. | 228 Drais R H. |
| 514 Tumlin Mrs Fannie. | 230 Rouse D M. |
| 516 Talbot Mrs Henrietta. | 231 Elliott B S. |
| 518 Milligan George. | 232 Ten Eyck A W. |
| 522 McNeil Mrs M P. | 305 DeGroot E D. |
| 524 Cornell Henry. | 305 Shields Mrs C A. |
| 720 Harmon Prince. | 307 Van Matre J M. |
| 722 Gatewood Mrs Betty. | 308 Killgallon Mrs B E. |
| 726 Cross W A. | 311 Brittell W A. |
| 732 Peck Isaac. | 402 Wagner G W. |
| 806 Lewis E W. | 408 Gillaspy R A. |
| 812 Wheeler Jordan. | 412 Gillaspy G J. |
| 814 Hill C A. | 416 Mickle M M. |
| 816 Foster G E. | 420 Adkins R K. |
| 818 Harral Charles. | 424 Baum Albert. |
| 820 Nance A A. | 428 Peterson C O. |
| 824 Hall G H B. | 436 Poetker Henry. |
| 826 Graves R T. | 444 Owen O R. |
| 828 Gater Boyd. | 511 Angood Mrs E E. |
| 830 Venerable J H. | 512 Jones Herbert. |
| | 513 Hendricks A J. |
| | 519 Hughes Mrs Caroline. |
| | 523 Durant W H. |
| | 607 Arnold Theodore. |
| | 613 Woods A R. |
| | 613 (Rear), Hill Mrs I L. |
| | 623 Fish P L. |
| | 704 Wilson Mrs E J. |
| | 710 Stone G H. |
| | 715 Fink J A. |
| | 716 Flick H J. |
| | 720 Monfort Rev D G. |
| | 720 Peterson E W. |
| | 729 Hughes B A. |
| | 730 Bristol School. |
| | 741 Johnson Andrew. |
| | 743 Corrin R J. |
| | 744 Selligren Mrs Hannah. |
| | 748 Selligren Mrs Hannah. |
| | 802 Embry F E. |
| | 808 Bailey G W. |
| | 809 Dennis A R. |
| | 810 Alexander W R. |
| | 813 McConnell Allen. |
| | 821 Campbell E S. |
| | 825 Patterson Mrs Alice. |
| | 827 Knight Mrs E J. |
| | 831 Berg Mrs Matilda. |
| | 939 Jones Mrs L B. |
| | 944 Pease L A. |
| | 1012 Britton S J. |
| | 1019 Gates J M. |
| | 1020 Wood C W. |
| | 1023 Harwood A C. |
- WALNUT AVE, BROADMOOR.
- 8 DeWitt T F.
- WALNUT STREET, NORTH.
- | |
|--------------------------|
| 9 Bulkley A A. |
| 12 Farnsworth Mrs M T. |
| 14 Temple Mrs Elizabeth. |
| 15 Smith H E. |
| 21 Anderson A H. |
| 27 Frodine A F. |
| 31 Lenane P J. |
| 111 Clark E F. |
| 112 Brant Zadell. |
| 115 Resor J R. |
| 116 Miller D D. |
| 117 Noxon F F. |
| 118 Risher August. |
| 120 Pullins Mrs B M. |
| 121 Fitch F S. |
| 202 Springer F H. |
| 208 Reed Clarence. |
| 211 Van Eaton J A. |
| 212 Merrill A C. |
| 214 Dixon Frank. |
| 215 Risk A B. |
| 217 Hoskinson Mrs A B. |
| 219 Shorb C E. |
| 220 Verner R J. |
| 222 Woodhead J B. |
| 223 Taggart H W. |
| 224 Malone E W. |

A. P. MARTIN & CO. Insurance and Rentals
126 E. Pike's Peak Ave. Tel. Main 394

WAL DIRECTORY OF HOUSEHOLDERS. WAS 729

- | | |
|-------------------------|----------------------------|
| 1025 Gilmore A G. | 1307 Barnes W J. |
| 1029 Weber Edmund. | 1308 Stephenson J A. |
| 1107 Flynn C J. | 1311 Van Deveer J F. |
| 1109 Plettner Rev M W. | 1312 Ross F B. |
| 1113 Bickerton John. | 1315 Warner W W. |
| 1119 Ackerman Mrs Anna. | 1316 Hise D H. |
| 1201 Bobe J M. | 1317 Lombard A J. |
| 1430 Gibson H A. | 1322 Wilson R L. |
| 1452 Pierce M T. | 1323 Peterson James. |
| | 1325 Ahearn W S. |
| | 1328 Watson C F. |
| | 1330 Hagerty R S. |
| | 1331 Kester J B. |
| | 1401 Diltz B H. |
| | 1402 Asbury M E Church. |
| | 1407 Hurin W W. |
| | 1408 Ratledge G H jr. |
| | 1411 Kimball O S. |
| | 1412 Seaport Charles. |
| | 1415 Ross J A. |
| | 1416 Ward O W. |
| | 1417 Harper R L. |
| | 1418 Allam L H. |
| | 1420 Chapin H A. |
| | 1423 Kier H L. |
| | 1423 Kinsman W S. |
| | 1424 Parry H E. |
| | 1424 Trump Mrs A M. |
| | 1426 Beal A J. |
| | 1427 Long C W. |
| | 1430 Deering J T. |
| | 1503 Sibert C E. |
| | 1507 Sibert E R. |
| | 1508 Skinner C C. |
| | 1509 Eldred G S. |
| | 1511 Cort Mrs M S. |
| | 1511 (Rear), Kindrick J H. |
| | 1512 Ellison W M. |
| | 1513 Beers S A. |
| | 1515 Davis H J. |
| | 1516 Ellison Frank. |
| | 1520 Crisman Fred. |
| | 1521 Goeglein W J. |
| | 1521 Lyman John. |
| | 1523 Heritage W H. |
| | 1524 Greig Alexander. |
| | 1525 McCune Mrs U M. |
| | 1526 Crawford L L. |
| | 1528 Moser J W. |
| | 1529 Johnson Burwell. |
| | 1532 Sibert W J. |
| | 1603 Morrison B L. |
| | 1607 Joles H H. |
| | 1607 Riggs H E. |
- WALNUT STREET, SOUTH.
- | |
|------------------|
| 10 Jacobson N A. |
| 16 Briggs W D. |
| 20 Michael W H. |
- WASHINGTON AVENUE.
- | |
|-----------------------------|
| 935 Comstock L A. |
| 937 Pedersen John. |
| 1003 Harlan Stephen. |
| 1007 Gortner H D. |
| 1011 Laverty F G. |
| 1014 Kennedy E J. |
| 1015 Fiedler Willis. |
| 1018 Herbert T H R. |
| 1019 Denney T C. |
| 1020 Huston Dorothy. |
| 1022 Coats J W. |
| 1023 McCoy W R. |
| 1027 Arthur R M. |
| 1028 Steele B D. |
| 1031 Bird Rev R E. |
| 1032 Roberts Mrs C B. |
| 1102 Clark J M. |
| 1106 Rock C E. |
| 1111 Nelson Mrs A E. |
| 1115 Neisley Mrs Jeannette. |
| 1116 Singer Frank. |
| 1119 Strong Mrs E L. |
| 1121 Chilberg C K. |
| 1124 Russell R W. |
| 1125 Bowles L M. |
| 1129 Anderson Mrs Lydia. |
| 1202 Smith C L. |
| 1207 Pond C E. |
| 1211 Eubank A C. |
| 1215 Kane Mrs Anna. |
| 1216 George Mrs C E. |
| 1218 Ellis E L. |
| 1219 Danson A A. |
| 1221 Ralston L W. |
| 1230 Kistler P M. |
| 1302 Gould G B. |
| 1303 Hoyt W S. |
| 1306 Beyle L B. |

THE TELEGRAPH
 HAS IT FIRST--
 COSTS LESS--
 IS THE BEST



GET ON PIKE'S PEAK
 AND SEE HOW THE EARTH IS BUILT
 IT IS THE GRANDEST TRIP ON EARTH

Read "The Gazette" Every Morning in the Year at Your Door, for **60c** Per Month
 ALL THE WORLD NEWS ALL THE LOCAL NEWS ALL THE BARGAIN NEWS

The Houston Lumber Co.

20 to 32 West Vermijo Ave.
TELEPHONE MAIN 102

Wholesale and Retail
LUMBER AND MILL WORK

ARTIFICIAL ICE BEST COAL
EL PASO DISTILLED WATER
EL PASO ICE & COAL CO.
 29 NORTH TEJON ST. PHONES 46 & 91

730 WAS

R. L. POLK & CO'S. 1909

WEB

WASHINGTON AVE—Cont.

1608	Vicary P R.	35	First Baptist Church.
1610	Moore Mrs M E.	105	Kennedy Matthew.
1611	Zieger F A.	110	Hobbs J T.
1616	Green E A.	114	Duncan H G.
1620	Bullock H G.	115	Marsh F R.
1621	McCullough J Z.	118	Palmer Fred.
1624	Loneragan Mrs M I.	122	Hughes Thomas.
1627	Inward F J.	125	McClain Mrs N B.
1628	Richmond H N.	125	(Rear), Rommel John.
1631	Allen W C.	126	Thomas J E.
1632	Bingham R R.	128	Nowels T E.
1701	Ryser Gottlieb.	130	O'Zanne Henry.
1724	Mattingly E P.	131	Stillings Jarvis.
1728	Boller Henry.	132	Belmont Charles.
1731	Burgner Mrs E L.	204	Weir J A.
1803	Mahon Michael.	209	Innes Wm.
1806	Towle A F.	212	Campbell E C.
1815	James E L.	215	Irione Brooks.
1816	Baxter A T.	216	Satterlund Mrs C C.
1820	Brooks P E.	218	Maderia S P.
1822	Magee R H.	219	Heyse Rudolph.
1825	Thomas C H.	222	Gutmann F L.
1829	Bader Gottlieb.	223	Burns Mrs R F.
		225	Clarke W M.
		225	Howbert Irene.
		226	Broege A F.

WASHINGTON STREET, EAST.

20	Curtis G S.	305	Lawton A J.
21	Wyman C H.	305	(Rear), Allen G W.
24	Cotten Frank.	311	Fitzhugh Mrs H M.
111	Johnson Mrs S J.	315	Seymour Lynden.
112	Forster G H.	315	Sherman L E.
116	Johnson J C.	315	(Rear), Mason L G.
117	Adams F W.	319	Dickey G W.
118	Cox J M.	321	Davis E G.
122	Thomas A E.	406	Beaty J N.
123	Kendall G F.	410	Ball H H.
218	Campbell P D.	414	O'Haire J D.
220	Hall B M.	420	Harrison E M.
224	Rohrer J H.	423	Spicer O W.
232	Sheppard Wesley.	421	Carnall J H.
		427	Davis Mrs S A.
		428	Horton A H.
		428	Horton Mrs M B.
		430	Sanford J F.
		431	Seddon S P.

WASHINGTON STREET, WEST.

19	Allen A R.	501	McCauley Mrs Elvira.
23	Trott Mrs A J.	505	Reid H I.
		508	Clarke J R.
		511	Burnam A E.
		512	Monroe D E.
		514	Fink W J.
		515	DeGraff Mrs Emily.
		519	Bryant F B.
		520	Bernard Mrs Lula.
		523	Ayer Mrs C M.

TUBERCULOSIS

CLIMATE NEVER CURES but sometimes arrests Tuberculosis. The "BENSONIZER" System of treatment positively CURES and you can live in any climate

"Bensonizer" Cure 130 E. Kiowa St.

H. A. SCURR, INSURANCE: NOTARY PUBLIC FIRE, LIFE AND ACCIDENT

Phone Black 732 20 S. Tejon St

WEB

DIRECTORY OF HOUSEHOLDERS.

WEB 731

524	Bickford C E.	912	Morrison J A.
524	Griffith W H.	916	Oberndorfer Adolph.
524	Seyffert O W.	918	Dietrich John.
524	Fitzc Henry.	918	Holbrook A S.
525	Robinson W C.	922	Logan Mrs Isabelle.
529	Ellington A D.	923	McCreery C S.
511	Thompson Alexander.	928	Freyschlag Mrs M E.
615	Hull J A.	930	Kappa Sigma Fraternity.
616	Johnson Augusta.	931	McKeehan Mrs A C.
618	Bennett C P.	1001	Sachs Henry.
619	Macklin Mrs N J.	1011	Freeman Alfred.
621	Berger H Cigar Co.	1014	Fairley C W.
623	Berger Herman.	1015	Murphy W L.
624	Chappell Mrs C E.	1015	Smith G S.
624	Chappell & Hull.	1018	Hildreth Philo.
627	Dorrington Edwin.	1019	Frampton Joseph.
628	Fleming T J.	1023	Turner C V.
629	Leipheimer Nicholas.	1024	Bacharach Mrs Luella.
631	Lee Mrs N L.	1028	Ruby W N.
632	Harden J M.	1031	Lattner Mrs Magdalena.
707	James A J.	1032	Walling A A.
708	Spangenberg C F.	1101	Fairley F C.
711	Jonson Peter.	1105	Perkins L C.
712	Counts L M.	1106	McKinnic J R.
714	Hollingsworth Evalyn.	1109	Giles S J.
715	Proudfoot S N.	1112	Burris A L.
717	Smith D W.	1115	Rose J F.
720	Douglass A M.	1116	Bateman John.
722	Lierd W A.	1119	Strachan A J.
726	Grafton L B.	1120	Bailey S D.
727	Crooks Mrs Hannah.	1123	Houston G M.
729	Schneider J C.	1124	Tucker Mrs P A.
730	Eklund J N.	1127	Arcularius C F.
730	Rundquist J C.	1131	Aitken W H.
731	Counts Bros.	1201	Davison Grocery Co.
731	Hoag Mrs H C.	1204	Johnson C E.
801	Cox J W.	1210	Hale E D.
802	Bissells F A.	1211	Pauly G W.
802	Bissells Pharmacy.	1215	Strachan T C.
805	Herman Lewis	1216	Gale Mrs C A.
807	Thatcher J W.	1216	Gale H A.
808	Dowhower Mrs Dora.	1219	Girling G W.
810	Bennett E F.	1220	Taylor C E.
811	Farry W H.	1223	Holman H V.
815	Bond E D.	1224	Blake A S.
815	Love C T.	1224	Blake G W.
817	Tucker J S.	1225	Dodge O D.
818	Cessford A G.	1228	Barnes R C.
821	Burgess John.	1229	Barnes M O.
825	Stout W F.	1232	Hamilton S T.
829	Dodge Owen.	1302	Meek W E.
830	Leese R R.	1307	Darrah Mrs M R.
912	Cather K N.	1314	Armit Mrs E J.
		1322	Blazek J K.

THE GOWDY-SIMMONS PTG. CO. PRINTERS AND ENGRAVERS

21 North Tejon Street.

Phone 87

MAILING LISTS --- Any Line --- Anywhere
 Address R. L. Polk & Co., Salt Lake City

EL PASO ICE & COAL CO.
 ARTIFICIAL ICE BEST COAL
 EL PASO DISTILLED WATER
 29 NORTH TEJON ST. PHONES 46 & 91

CHARLES GEISSLER Contractor & Builder
 TELEPHONE MAIN 844 120 N. NEVADA AVE. The Lowest Jobbing Rates in Town

732 WEB R. L. POLK & CO'S. 1909 WEB

- WEBER ST, NORTH—Cont.
- | | | | |
|------|------------------------|------|--------------------|
| 1327 | Barnes T S. | 1831 | Johnson J T. |
| 1332 | Botts Perry. | 2012 | Spicer A N. |
| 1335 | Yates J W. | 2015 | Williams G A. |
| 1336 | Schmitt R F. | 2016 | Joslyn E H. |
| 1338 | Shaw W G. | 2105 | Davidson T T. |
| 1341 | Cornforth Arthur. | 2111 | Smith G G. |
| 1345 | Simkins Mrs A C. | 2113 | Hines W H. |
| 1346 | Logan Mrs Marion. | 2119 | Fowlkes Edward. |
| 1408 | Grayson Mrs N S. | 2416 | Stansbury Charles. |
| 1410 | Eubank J J. | 2426 | Sechrist T E. |
| 1411 | Korsmeyer F W. | 2506 | Seymour E E. |
| 1415 | Maris F M. | 2512 | Page H J. |
| 1416 | Cameron Mrs Elizabeth. | 2516 | Lee Wm. |
| 1420 | Evans S J. | 2526 | Staples George. |
| 1421 | Hall C B. | | |
| 1422 | Smith C W. | | |
| 1425 | Dubach O F. | | |
| 1429 | Aitken Richard. | | |
| 1430 | Carrick Frank. | | |
| 1435 | Stote W H R. | | |
| 1436 | McKinnie E L. | | |
| 1440 | Howell Mrs Carrie. | | |
| 1503 | McNally James. | | |
| 1504 | Pearson Charles. | | |
| 1507 | Hall J C. | | |
| 1508 | Fertig C T. | | |
| 1510 | Hayner F G. | | |
| 1511 | Preece T J. | | |
| 1513 | Ormsbee C S. | | |
| 1514 | Whitaker E E. | | |
| 1517 | Easton W A. | | |
| 1521 | Aylard Carlton. | | |
| 1523 | Byrnes Mrs J A. | | |
| 1525 | Dickinson O M. | | |
| 1533 | Wood W S. | | |
| 1601 | McMahon F M. | | |
| 1607 | Coates C H. | | |
| 1611 | Shanks J C. | | |
| 1615 | Persinger A W. | | |
| 1619 | Urguhart John. | | |
| 1623 | Cobb W E. | | |
| 1625 | Irvine Wm. | | |
| 1627 | Mack R A. | | |
| 1701 | Parberry Grocery Co. | | |
| 1703 | Parberry G C. | | |
| | Steele School. | | |
| 1715 | Goss W A. | | |
| 1807 | Taylor Mrs S A. | | |
| 1811 | Krauss Mrs Maria. | | |
| 1819 | Sinclair H T. | | |
| 1827 | Corrin J B. | | |
| 1829 | Flynn S A. | | |
| 1829 | Musick M L. | | |
- WEBER STREET, SOUTH.
- | | |
|-----|-------------------------|
| 5 | Cassiday J E. |
| 6 | Grace Episcopal Church. |
| 9 | Colburn W H. |
| 10 | Joyce Hotel. |
| 10 | (Rear), Joyce E R. |
| 13 | Robinson G P. |
| 14 | Moyer S H. |
| 17 | Strubel Philip. |
| 18 | Carson R M. |
| 18 | Whittle Mrs Lucy. |
| 18 | (Rear), Green W H. |
| 21 | Moyer S G. |
| 21 | Tyler W R. |
| 22 | Wright Mrs N J. |
| 23 | James S J. |
| 24 | Woods S L. |
| 25 | Tyler & Van Winkle. |
| 25 | (Rear), Kendall W A. |
| 101 | Young Mrs M E. |
| 102 | LaBarre C F. |
| 105 | Oden Mrs M A. |
| 106 | Dodge D W. |
| 106 | Rowe J S. |
| 110 | Funk Mrs Alice. |
| 111 | McElhany G W. |
| 114 | Callison C W. |
| 115 | Simpson James. |
| 117 | Newburn W L. |
| 118 | Armentrout Abraham. |
| 121 | Anderson Mrs L J. |
| 121 | (Rear), Vincent H W. |
| 122 | Harmon A S. |
| 125 | Wilson Rev J S. |
| 128 | Bohannon C W. |
| 132 | Coakley F W. |
| 201 | Duncan Mrs M A. |
| 203 | Massey R B. |
| 207 | Alexander Brista. |

Mechanics' Tools of Standard Makes
G. S. BARNES & SON PHONE MAIN 60
 111 E. PIKE'S PEAK AVE.

MUETH'S CANDIES, CAKES, ICE CREAM
 Where Quality is the First Consideration
 26 North Tejon Street.

WEB DIRECTORY OF HOUSEHOLDERS. WEB 733

- | | | | |
|-----|-------------------------------|------|-------------------------|
| 209 | Caple E M. | 514 | Stanley A T. |
| 210 | James E J. | 515 | Eyster D E. |
| 211 | Allen Thomas. | 517 | Buggs Walter. |
| 213 | Shidcler Wm. | 518 | Morse Mrs K E. |
| 214 | Fitzpatrick M H. | 519 | Hofer F W. |
| 214 | Stoey T V. | 520 | Rector Alta. |
| 217 | Stewart Wm L. | 522 | Schock Mrs Elizabeth. |
| 218 | Robertson C W. | 526 | Wood H S. |
| 221 | Horr J W. | 527 | McMillen Daniel. |
| 222 | Robbins Mrs H S. | 528 | Stephenson John. |
| 226 | Helmer Louis. | 531 | Beckwith Edward. |
| 228 | Camp S G. | 601 | Atkinson J W. |
| 231 | Nalley E G. | 607 | Spaulding J B. |
| 302 | Massey R B. | 608 | Hine J H. |
| 305 | Buchanan E F. | 609 | Kelleher Patrick. |
| 306 | Cree Mrs Elizabeth. | 610 | Van Nattan Simeon. |
| 307 | Killian J J. | 611 | Looney J N. |
| 308 | Marcroft Mrs K A. | 613 | Curtis J F. |
| 309 | Dabbs Alfred. | 614 | Williams B L. |
| 312 | Dakens Mrs J H. | 618 | Headley F C. |
| 314 | Bassett R S. | 618 | Jones F H. |
| 315 | Kennedy Mrs M M. | 702 | Foss Joseph. |
| 317 | Fritz Wm. | 702 | (Rear), Threlkeld D W. |
| 319 | Easterday W A. | 709 | Schlegel A N. |
| 319 | Quackenboss J E. | 710 | Henry A N. |
| 319 | (Rear), Salmon Ivor. | 713 | Jones W J. |
| 319 | (Rear), Snedigar Henry. | 714 | Rumford Mrs Jennie. |
| 321 | Dillon Mrs S L. | 718 | Cocks H J. |
| 323 | Denslow Mrs D E. | 719 | Ross Mrs V B. |
| 323 | (Rear), Mahler Christopher. | 721 | Hayes Mrs E I. |
| 325 | Jackson Leonard. | 722 | Allen Thomas. |
| 327 | Young Women's Christian Assn. | 723 | Sims Henry. |
| | | 723 | Vaughn Mrs G E. |
| 329 | Chick W W. | 726 | Reed C W. |
| 402 | Whittaker Josephus. | 727 | Ridgeway W E. |
| 406 | Hasbrouck Margaret. | 730 | Williams A B. |
| 408 | McGuire Mrs Kate. | 731 | Dixon Mrs Anna. |
| 410 | McCreery Ashby. | 731 | Jenkins A J. |
| 414 | Maher J E. | 733 | Pratt C H. |
| 415 | Christie H S. | 734 | Payne Sally. |
| 417 | Bienapff G A. | 802 | Reever C E. |
| 418 | Andrews B A. | 805 | Ramsey Louis. |
| 418 | Reed L M. | 806 | Rahm Jacob. |
| 419 | Douthwaite Harry. | 813 | Trickey Herbert. |
| 419 | Marlowe R E. | 814 | Turner Walter. |
| 421 | Pence Mrs D P. | 818 | McPherson Mrs Isabella. |
| 421 | (Rear), Eagle Mrs A M. | 822 | McRae B P. |
| 424 | Campbell H L. | 824 | Hewitt Mrs Nellie. |
| 425 | Pope S L. | 827 | Tienken F J. |
| 431 | Rockwell C C. | 903 | Walters J E. |
| 502 | Coker D H. | 911 | McMahan A L. |
| 503 | Leech J A. | 932 | Spradling Mrs J L. |
| 508 | Louderback R J. | 935 | Godwin N D. |
| 512 | Morse E H. | 1001 | McMahan A L. |

Phone Red 33 **ANTLERS TURKISH BATHS** 14 E. Bijou St.
CARL J. WENBERG, Graduate Masseur and Medical Gymnast
 TREATMENT GIVEN AT PATIENT'S RESIDENCE BY APPOINTMENT. ALSO CHIROPODY, DERMATOLOGY AND SCALP TREATMENT.

REPORTS
 CREDIT RATINGS
 The Giles Mercantile Agency
 Phone 461 305-309-310 Hagerman Bldg.
 PROPERTY SEARCHES

THE EL PASO ICE & COAL CO.
 ARTIFICIAL ICE BEST COAL
 EL PASO DISTILLED WATER
 29 NORTH TEJON ST. PHONES 46 & 91

W. W. WILLIAMSON

REAL ESTATE, LOANS, INSURANCE

Fruit and Farm Lands in
all Parts of the State.

19 E. Pike's Peak Ave. Phone 476

734

WEB

R. L. POLK & CO'S, 1909

WIL

WEBER ST, SOUTH—Cont.

1002 Johnson C M.
1002 (Rear), Tait G W.
1005 Wright J C.
1006 Edwards H E.
1008 Hobson D A.
1008 Hubbard R C.
1009 Comer R L.
1010 Pond George.
1011 Suffran J E.
1012 Lamkin J R.
1014 Richards G T.
1015 Boyce M A.
1017 Ward S I.
1019 Ross N L.
1107 Dawson H F.
1115 Benson D T.
1121 Lodge E E.
1125 Brown E N.

WEST VIEW AVENUE.

814 Waltman Christopher.
818 Waitley A N.
825 Flynn O H.

WEST VIEW PLACE.

5 Edsall Clarence.
11 Pettingell F H.
15 Engle S S.
19 Marlowe The.
19 Spohn Mrs C K.
23 Raiguel W E.

WILLAMETTE AVENUE.

6 Richmond M H.
14 Higham Mrs O F.
16 Gould Mrs M E.
18 Copeland G E.
18 Eldredge Mrs E H.
19 Reno Stella.
109 Baker Mrs M E.
115 Warner M I.
119 Lubbe Mabel.
119 Schatz Anna.
120 Seeley Frank.
124 Stalford J T.
213 Miller Johanna.
214 Gates A H.
218 Estill J T.
219 Bartleson W H.
223 Porter Mrs L S.
224 Ferrin C B.
227 Friedline Mrs Cordelia.

229 Pletscher J M.
232 Clark Mrs Adelene.
308 Osborn C A.
311 Scott W.
312 Wulff F F.
315 Hamilton Benton.
316 Tilton W F.
317 McMillan Mrs D E.
319 Terrell W D.
321 Davis J P.
323 Pope W H.
327 Waterman A B.
331 Ashton J C.
332 Garfield School.
409 Bamble S B.
412 Delano H E.
414 Zimmerman Mrs M R.
415 Young E S.
415 (Rear), McKay Alexander.
417 Carter J E.
418 Sipes E T.
422 Field Mrs L A.
426 Doyle W E.
426 Wardwell R W.
429 Smith Mrs S C.
430 Cadwell Mrs Rhoda.
430 Henderson Mrs H E.
431 Smith C L.
435 Douglass Mrs S J.
501 Carroll J C.
504 Estes A I.
504 Roe Joel.
505 Powell A H.
509 Powell J L.
602 Decker Henry.
605 Frawley F T.
606 Schuck M E.
609 Elliott O G.
610 Stivers E W.
611 Turner C W.
614 Cook Mrs B M.
615 West E J.
616 Schwartz Mrs Fannie.
620 Warford W T.
621 Walmer Theodore.
623 Hoot H A.
627 Sims T L.
627 Thomas Mrs L A.
628 Lanzendorfer E C.
630 West H A.
630 Woolsey Mrs R C.
631 McDaniel E E.
633 Whitaker G W.
634 Thacher F E.

B. BENTON Carpenter & Contractor

ALL WORK GUARANTEED
116 Exchange Place. Phone Red 233

Ask for Original "Manitou" TABLE WATER
and Ginger Champagne
The Manitou Mineral Springs Co. Absolutely NATURAL AND PURE Beware of Substitutes

WIL

DIRECTORY OF HOUSEHOLDERS.

WOO 735

635 Lynch Mrs B E.
636 Benedict E F.
637 Forker Adam.
639 Nicklaus Mrs Nora.
640 Seventh Day Adv Church
and School.
643 Dillenbeck Mrs I D.
647 Benedict H W.
704 Burke W R.
706 Peterson Mrs E H.
734 Beckman J L.
749 Bartleson C W.
802 Crocker E J.
802 McKelvy W S.
806 Davis W C.
810 Nifong G A.
811 Walker W T.
815 Doyle W J.
818 Hair W T.
821 Earl H D.
826 Livingston R A.
827 Evey G A.
828 Hunter J W.
829 Rawley D E.
832 Sears A H.
833 Yott Charles.
836 Walker W T.
837 Poinier A O.
838 DeGraff Benjamin.
841 Emmett L E.
842 Alexander F G.
844 Wilson Mrs E C.
845 Adams R M.
848 Joyce J T.
1110 Hedrick C H.
1117 Shillady Hugh.

WILLAMETTE AVENUE, WEST.

5 Gould Webster.
9 Gashwiler Mrs L A.
33 Wray H W.
217 McCarty W T.
220 Emery S D.
311 Fakler Frank.
314 Craig J T.
317 Gustavson Joseph.
318 Davis W M.
322 Neer C W.
326 Shelton F C.
512 Vanderhoof J C.
516 Hastings Mrs S E.
520 LaValley C A.
524 McMillen J D.

526 Madsen H P.
538 Murphy R E.
550 Taylor W L.
w end Talley H J.

WILLOW STREET.

15 Boyd Mrs J L.
210 Hays F D.
218 Sinclair S C.
220 Winter James.
222 Williams Mrs S A.
226 Baxter B D.

WOOD AVENUE.

1103 Bartlett S R.
1107 Howard Mrs E A.
1111 Hatch G B.
1115 Newman Albert.
1119 Cajori Florian.
1121 Harris S S.
1129 Adams Mrs Sarah.
1130 Parsons E S.
1140 Moore D W.
1205 Smith H A.
1206 Aldrich Sherwood.
1210 O'Brien Wm.
1221 Hine Henry.
1225 Fowler G A.
1228 Stewart P B.
1238 Taylor F M P.
1306 Hawkins J D.
1315 Burns J F.
1321 Morley Mrs H T H.
1329 Shove E P.
1332 Bonbright I W.
1401 Hall H C.
1409 Glen John.
1414 Williams W W.
1415 Frey Mrs E B.
1421 Anderson Mrs H B.
1424 Hassell W W.
1427 Mellen Clark.
1427 Duncan Mrs T E.
1428 Lunt H F.
1432 Heizer D N.
1432 Heizer D N & Son.
1434 Hayden H B.
1440 Holman J B.
1501 Hastings F R.
1502 Borden Mrs E S.
1502 Hamp Mrs Margaret.
1508 Hunt A H.
1511 Hungerford V W.

Oregon Short Line

For all Western and
Northwestern Points
(SEE PAGE 5)

MAILING LISTS ALL KINDS ALL SECTIONS

Address R. L. POLK & CO., Salt Lake City

Chris Pedersen Contractor and Builder

Rear 20 E. Bijou Tel. Main 1639

EL PASO ICE & COAL CO.
 ARTIFICIAL ICE BEST COAL
 EL PASO DISTILLED WATER
 29 NORTH TEJON ST. PHONES 46 & 91

736 WOO R. L. POLK & CO'S. 1909 YAM

WOOD AVE—Cont.

- 1514 Wall Mrs M E.
- 1520 Drummond A L.
- 1523 Beecher E A.
- 1528 Hamp S F.
- 1528 Thompson A L.
- 1531 Dunwoody E E.
- 1536 Milone G S.
- 1604 Postlethwaite W W.
- 1611 Friedmann A C H.
- 1613 Lindley Mrs J A.
- 1614 Yeager C F.
- 1619 Clay Rial.
- 1625 Lemercier A M.
- 1626 Colburn Mrs M E.
- 1632 Spackman E L.
- 1707 Nickerson H C.
- 1712 Griffin M J.
- 1713 Cragin Francis.
- 1714 Coons W O.
- 1715 Seldomridge C B.
- 1716 Miller G A.
- 1718 Bickford A D.
- 1720 Starrett C L.
- 1723 Todd Mrs L A.
- 1724 Vorhes F A.
- 1729 Smith A J.
- 1730 Chapman H C.
- 1738 Davie R P.
- 1806 Blackman A A.
- 1816 Ward J C.
- 1829 Hemming Mrs A F.
- 1830 Curtin T E.
- 1903 Chisholm R W.
- 1915 Hubbell J P.
- 1927 Magee W P.
- 1929 Manning Rev J H.
- 2402 Clark Wm.
- 2402 Hagemeyer C H.

YAMPA STREET, EAST.

- 219 Worthing W F.
- 220 Gardiner W B.
- 223 Duvall C D.
- 224 Scott J W.
- 228 Milliken J T.
- 230 Wolf W T.
- 307 Campbell Mrs M A.
- 307 Chamberlin Louise.
- 315 Brown Corinne.
- 317 Collins C C.
- 318 Lewis Mrs A L.
- 318 McIntyre Mrs M J.

- 321 Stickney Mrs E A.
- 324 Parker F M.
- 325 Hillhouse A A.
- 326 Craig T P.
- 328 Taliaferro Mrs S J.
- 328A Mallett Mrs Mildred.
- 328B Read Mrs K G.
- 330 Robinson W W.
- 410 Everett J C.
- 412 Seeds W A.
- 414 Hollister B C.
- 415 Gleason Michael.
- 416 Brimhall N E.
- 417 Elias Charles.
- 418 Fink F C.
- 423 Yoch E H.
- 511 Gould R D.
- 515 Toombs A P.
- 518 Frazer J A.
- 519 Finkbiner R R.
- 615 Kohtz F O.
- 804 Burke A N.
- 804 Columbine Poultry Yds.
- 807 Hecox P J.
- 815 Burgess J P.
- 825 Timmons E S.
- 829 Piper W H.
- 835 Clark Mrs Anna.
- 848 Hastings Memorial Chapel.
- 1009 Zimmerman C A.
- 1204 Swindle W E.

YAMPA STREET, WEST.

- 402 Stanforth A G.
- 430 Swanson A E.
- 436 Kelly F J.
- 440 Cumming James.
- 444 McCarthy T J.
- 448 Harwood E C.
- 452 Haas N W.
- 510 Kinney W P.
- 514 Presdee J B.
- 522 Campbell H H.

GILES MERCANTILE AGENCY

Telephone 461

308-310 Hagerman Building

Buy a "REO" and get wise

Colorado Springs Motor Car Co.

13 North Cascade Ave.

Phone Nain 2214

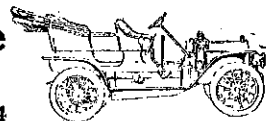

R. L. POLK & CO'S

Colorado Springs, Colorado

City and Manitou

DIRECTORY

VOL. 1909 VI.

CLASSIFIED BUSINESS DIRECTORY

(Copyright Secured 1909.)

NAMES APPEARING UNDER HEADINGS MARKED THUS (*) ARE INSERTED ONLY BY SPECIAL CONTRACT.

Note—The names Colorado City or Manitou follow after the business addresses of all parties located in those cities. All others are located in Colorado Springs.

ABSTRACTS OF LAND TITLES.

- Colorado Springs Abstract Co, basement Court House.
- Colorado Title & Trust Co, 129 E Pike's Peak av.
- Security Abstract & Title Co, basement Court House.

ACADEMIES AND SCHOOLS.

See page 52.

*ACCORDION PLEATING.

Fitze Anna, 525 N Weber.

ACCOUNTANTS.

- Baker J H, C P A (Certified Public Accountant), 129 E Pike's Peak av.
- Colorado Title & Trust Co, J H Baker, C P A, Auditor, 129 E Pike's Peak av.
- Cooper Temple & Co, Certified Public Accountants, First Nat Bank Bldg, Chicago; Wells Bldg, Milwaukee; German Life Bldg, St Paul; Lumber Exch Bldg, Minneapolis.

PUEBLO MAGNETIC MINERAL WATER
 For Bright's Disease, Rheumatism and all Kidney Troubles. Delivered to all parts of City
COLO. MINERAL WATER CO. J. R. BALLARD, Propr.
 Telephone 583

738 ACC R. L. POLK & CO'S. 1909 ASS

EL PASO ICE & COAL CO.
 ARTIFICIAL ICE BEST COAL
 EL PASO DISTILLED WATER
 29 NORTH TEJON ST. PHONES 46 & 91

Accountants—Cont.
 McMahon F M (Certified Public Accountant), 203 Mining Exchange Bldg.
 McMahon & Raiguel, 505 Mining Exch Bldg.
 Mitchell Horace H (Certified Public Accountant), 4 Giddings Bldg.
***ADDRESSING AND MAILING.**
 Polk R L & Co, 613-616 Dooly Bldg, Salt Lake City, Utah.
***ADVERTISEMENT WRITERS.**
 Black N E, 112 Cheyenne av.
ADVERTISING AGENTS.
 Acquaintance Adv & Promotion Co, 21 Giddings Bldg.
 Brant Adv Co, 12 El Paso Bank Bldg.
 Colo Street Sign Adv Co, 502 Colorado av. (Colo City).
 Crosby W S, 22 N Tejon.
 Mayo J E, 9 S Tejon.
 Nelson C C, 412 S Tejon.
 Quest Pub Co, 112 N Nevada av.
 Polk R L & Co, 309 Hagerman Bldg and 613-616 Dooly Bldg, Salt Lake City, Utah.
 Western Adv Agency, 2 N Cascade av.
AGRICULTURAL IMPLEMENTS.
 (See also Machinery.)
 Barnes G S & Son, 111 E Pike's Peak av.
 Dilts S M, 21 W Huerfano.
 Herrington Merc Co, 17 W Huerfano.
***AMUSEMENT COMPANIES.**
 Colorado Springs Opera House Co, 29 N Tejon.
 Imperial Amusement Co, 116 N Tejon.
 Majestic Amusement Co, 22 E Pike's Peak av.
 Moore & Greaves, 11 S Tejon.
APIARISTS.
 Duvall C D, 223 E Yampa.

ARCHITECTS.
 Barber Thomas P, 73-74 1st Nat Bank Bldg.
 Bryson G M, 313 Hagerman Bldg.
 Douglas & Hetherington, 15-16 Out West Bldg.
 MacLaren & Thomas, 419-421 Hagerman Bldg.
 Pease L A, 59 P O Bldg.
 Van den Arend Nicolaas, 203 Hagerman Bldg.
***ART GOODS.**
 Turner Art Shop, 126 N Tejon.
 Whitney & Grimwood, 20 N Tejon.
***ART NEEDLE WORK.**
 Art Specialty Store, 8 E Pike's Peak av.
 Hunt & Van Nice, 8 E Pike's Peak av.
 Leef Josephine, 23 E Bijou.
 Warner & Damon, 14 E Pike's Peak av.
ARTISTS.
 Black N E, 112 Cheyenne av.
 Bungardner M G, 722 Monroe (Colo City).
 Colorado Springs Art Studio, 22 E Bijou.
 Craig Charles, 1 El Paso Bank Bldg.
 Earl M L, 821 E Willamette av.
 Forbush M R, 22 E Bijou.
 Garth Geneva, 107 1/2 S Tejon.
 Guislain J M, 1503 N Weber.
 Koehler P R, 9 Waltham av.
 McClymont J I, 327 Hagerman Bldg.
 Schneider R E, 729 N Weber.
 Shettle W M, 1903 N Tejon.
 Skelton L J, 1225 N Tejon.
 Smalley Katherine, 112 Gypsum (Colo. City).
 Woodsmall M H, 1610 N Tejon.
 Zimmerman E A, 23 E Bijou.
ARTISTS' SUPPLIES.
 Seddon S T, 129 1/2 N Tejon.
ASSAYERS.
 Woodward E C, 26 E Kiowa.

THE H. A. GAEBEL ENGRAVING CO.
 MAKERS OF GOOD CUTS ONLY FOR PRINTING PURPOSES
 PUEBLO, COLORADO.
 PHONE UNION 76
 412 1/2 SANTA FE AVE.

Kaufman's
 EVERYTHING FOR EVERYBODY

Where Styles are Newest
 Where Quality is Best

ASY CLASSIFIED BUSINESS DIRECTORY. AUT 739

ASYLUMS, HOSPITALS, ETC.
 See pages 52-53.

ATTORNEYS AT LAW.
 See Lawyers.

***AUTOMOBILE LIVERIES.**
 Antlers Livery, 21-27 N Cascade av.
 Cascade Auto & Supply Co, 115 N Cascade av.

***AUTOMOBILE REPAIRERS.**
 Bumstead Frank F & Co, rear Out West Bldg.
 Cascade Auto & Supply Co, 115 N Cascade av.
 Colorado Auto & Supply Co, 10 E Bijou.
 Colorado Springs Motor Car Co, 13 N Cascade av.
 Green W H, rear 18 S Weber.
 Strang C G, 8-10 N Nevada av.

***AUTOMOBILE PAINTERS AND TRIMMERS.**
 Klein J N, 510 W Huerfano.

***AUTOMOBILES AND SUPPLIES**
 Bilz Charles, 8 E Bijou.
 Blake G W, 117 E Bijou.
 Cascade Auto & Supply Co, 115 N Cascade av.
 Colorado Auto & Supply Co, 10-12 E Bijou.
 Colorado Springs Motor Car Co, 13 N Cascade av.
 Miller Automobile Co, 122 N Cascade av.
 Mockbee & Chase, 306-308 Colorado av (Colo City).
 Newbold & Co, 5 E Pike's Peak av.
 Smith A R, 113 N Cascade av.
 Strang C G, 8-10 N Nevada av.
 Weber Cycle & Supply Co, 6 E Kiowa.

J. JOHNSTON H. S. RODENBAUGH

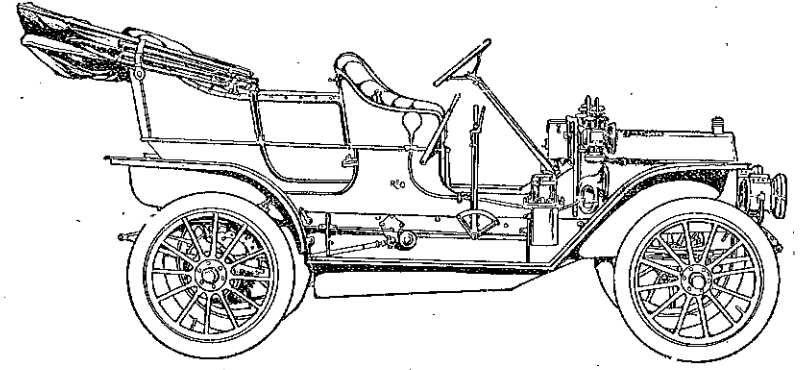

THE COLORADO SPRINGS MOTOR CAR CO.
 13 NORTH CASCADE AVENUE
WE SELL THE REO THAT'S HIGH ABOVE THEM ALL
 REO Touring Cars For Rent Automobile Supplies, Accessories
 Phone Main 2214 Colorado Springs, Colo.

THE HYDE PAPER CO. 100-102 S. Victoria Ave. Pueblo, Colo.
 The Paper for This Book Furnished by Us

F. W. COAKLEY
 INSURANCE AND LOANS
 20 P. O. Building
 Phone Main 1452

THE EL PASO ICE & COAL CO.
 ARTIFICIAL ICE BEST COAL
 EL PASO DISTILLED WATER
 29 NORTH TEJON ST. PHONES 46 & 91

ENTERPRISE FURNITURE CO. Stoves & Ranges
 129-131 E. HUERFANO STREET

740 AWN

R. L. POLK & CO'S. 1909

BAR

***AWNINGS AND TENTS.**
 Enterprise Furniture Co, 129-131 E Huerfano.
 Out West Tent & Awning Co, 113½ N Tejon.

***BABY CARRIAGES.**
 Enterprise Furniture Co, 129-131 E Huerfano.
 Tucker Fred S Furniture Co, 106-108 N Tejon.

BAKERS—WHOLESALE.
 Star Bakery Co, 417 S Tejon.

BAKERS AND CONFECTIONERS.
 (See also Confectioners—Retail.)
 Ballew Metta, 109-111 E Bijou.
 Burgess W N, 112-114 N Tejon.
 Chicago Bakery & Restaurant, 109½ S Tejon.
 Davis & Mueth Catering Co, 26 N Tejon.
 Decker Henry, 611 N Royer.
 Delicatessen The, 132 E Cucharras.
 Edinger Magdalene, 116 Canon av (Manitou).
 Geddes J M, 1019 N Wahsatch av.
 McPherson John, 1009 N Wahsatch av.
 Miller Arthur, 525½ Colorado av (Colo City).
 Mueth's 26 N Tejon.
 Park Bakery, 214 N Tejon.
 Phelps Dining Room & Bakery, 109-111 E Bijou.
 Pike's Peak Bakery, 429 Colorado av (Colo City).
 Pioneer Bakery, 525½ Colorado av (Colo City).
 Richard W E, 429 Colorado av (Colo City).
 Schaefer Jacob, 214 N Tejon.
 Smith D W, 717 N Weber.
 Smith P P, 847 E Cache la Poudre.
 Star Bakery Co, 417 S Tejon.
 Tompkins & Hickman, 124 N Tejon.
 Winchester & Bitler, 124 E Pike's Peak av.
 Zimmerman C L, 109½ S Tejon.

***BAKERY GOODS.**
 Burgess W N, 112-114 N Tejon.

***BAKING POWDER.**
 Brink Coffee Co, 125 N Tejon.
 Dern Tea & Coffee Co, 29 S Tejon.

BANK AND OFFICE FIXTURES.
 Houston Lumber Co, 22-30 W Vermijo av.

BANKS AND BANKERS.
 Assurance Savings & Loan Assn, 105 E Kiowa.
 Bank of Manitou, 197 Manitou av (Manitou).
 Colorado Savings Bank of Colo Springs, 102 S Tejon.
 Colorado Springs National Bank, 31 N Tejon.
 Colorado Title & Trust Co, 129 E Pike's Peak av.
 El Paso National Bank, Pike's Peak av se cor Tejon.
 Exchange National Bank, Tejon sw cor Pike's Peak av.
 First National Bank of Colorado Springs, Tejon nw cor Pike's Peak av.
 First National Bank of Colorado City, 415 Colorado av (Colo City).
 McKinnie J R, 402 Mining Exch Bldg.
 Otis Wm A & Co, 127 E Pike's Peak av.
 Otis & Hough, 127 E Pike's Peak av.
 Reed Investment Co, 120 N Tejon.
 Shove, Aldrich & Co, 509 Mining Exch Bldg.

BARBERS.
 Antlers Barber Shop, Antlers Hotel
 Barton W J, 402 W Bijou.
 Bieber E J, Antlers Hotel.
 Burke T F, 126½ E Pike's Peak av
 Campbell H L, 106 Exchange pl.
 Campbell J C, 12 S Tejon.
 Carter Isaiah, rear 118 S Nevada av.
 Cheek J C, 303 S Tejon.
 Colyer & Schano, 105 E Huerfano.
 Cullett C C, 605½ Colorado av (Colo City).
 Davis Barber Shop, 29 E Kiowa.
 Davis F F, 122 E Pike's Peak av.
 Emicone Felix, 19½ E Pike's Peak av.

CASCADE AUTO & SUPPLY CO. The Largest GARAGE in the City
 115 N. Cascade Ave. Phone Main 56 First-Class EQUIPMENT

A. B. WILLIAMS J. H. WILSON
A. B. WILLIAMS & CO.—REAL ESTATE
 113½ N. Tejon St. Tel. Main 1260 LOANS, INSURANCE

BAR

CLASSIFIED BUSINESS DIRECTORY.

BIG 741

Fernsworth & Kloefer, 27 W Huerfano.
 Fritsch E M, 514½ Colorado av (Colo av (Colo City)).
 Gillespie J R, 517½ Colorado av (Colo City).
 Goldacker G P, 303 S Tejon.
 Hofer & Hamilton, 112 E Huerfano.
 Howard James, 19 E Bijou.
 Hyatt T J, 106½ E Pike's Peak av.
 Iowa Barber Shop, 106½ E Huerfano.
 Jordan H S, 516 Colorado av (Colo City).
 Kimball E N, 310 E Pike's Peak av
 Kinsman H K, 421 S Tejon.
 Kranz & Triffet, 25 E Huerfano.
 Lemley C M, 426½ Colorado av (Colo City).
 Metropolitan Barber Shop, 104 E Pike's Peak av.
 Miller H F, 100 Canon av (Manitou).
 Miltenberger & Wasson, 104 E Pike's Peak av.
 Murdock F H, 536 E Pike's Peak av.
 Persinger I A, 106½ E Huerfano.
 Pratt C H, Acacia Hotel.
 Reinhardt Edward, 9½ E Huerfano.
 Robertson David, 1502½ Colorado av.
 Robinson Henry, 1010½ Colorado av.
 Saville J O, 727½ W Huerfano.
 Shapley C W, 7 S 5th (Colo City).
 Tomaszewski J T, 506½ Colorado av (Colo City).
 Ullrich A G, 511 S Tejon.
 Warren W L, 202 Manitou av (Manitou).
 Weymar J R, 30 E Bijou.
 Work F A, 11½ W Huerfano.
 Wyatt & Raypole, 126 S Tejon.

BARBERS' SUPPLIES.
 Campbell J C, 12 S Tejon.
 Lotz & Saenger, 120 E Pike's Peak av.

***BASE BALL GOODS.**
 Lucas W I, 119 N Tejon.

***BASKETS—FANCY.**
 Burgess W N, 112-114 N Tejon.
 Enterprise Furniture Co, 129-131 E Huerfano.

BATHS.

(See also Barbers.)

Antlers Barber Shop, Antlers Hotel.
 Burke T F, 126½ E Pike's Peak av.
 Campbell J C, 12 S Tejon.
 Electro-Thermatorium, 124 S Tejon.
 Hawkins' Barber Shop, 8 E Pike's Peak av.
 Hyatt T J, 106½ E Pike's Peak av.
 Manitou Bathing Co, 229 Manitou av (Manitou).
 Metropolitan Barber Shop, 104 E Pike's Peak av.
 Miltenberger & Wasson, 104 E Pike's Peak av.
 Pioneer Barber Shop & Bath Rooms, 12 S Tejon.

***BATHS—TURKISH.**

Antlers Turkish Baths, 14 E Bijou.
 Wenberg C J, 14 E Bijou.

BEER AGENTS.

See Brewers' Agents.

***BICYCLE LIVERIES.**

Lucas W I, 119 N Tejon.

BICYCLE REPAIRERS.

Bicycle Supply Co, 8 E Kiowa.
 Colorado Springs Cycle Co, 12 E Kiowa.
 Hewitt B G, 114 Cheyenne av.
 Houle F S, 423 S Tejon.
 Lucas W I, 119 N Tejon.
 Neaderhouser John, 8 E Cucharras.
 Parker Cycle Co, 7 S Cascade av.
 Potter T G, 12 E Kiowa.
 Reade S W, 109 E Cache la Poudre.
 Stevenson A J, 3½ N Weber.
 Stratton F E, 110 E Huerfano.
 Sykes G E, rear 317 E Vermijo av.
 Tiger's Bicycle Shop, 122 E Huerfano.
 Toohy P W, 517 W Huerfano.

Haigler Realty Co. OFFICES 1-2-3-6-8 BARNES BUILDING
 113½ E. PIKE'S PEAK AVE.
 "Specialists" in San Luis Valley Irrigated Lands

PASSENGER AND FREIGHT ELEVATORS
 OPERA HOUSE BLOCK
OTIS ELEVATOR CO. DENVER, COLORADO

THE EL PASO ICE & COAL CO.
 ARTIFICIAL ICE BEST COAL
 EL PASO DISTILLED WATER
 29 NORTH TEJON ST. PHONES 46 & 91

MEET ME AT THE BUSY CORNER
The Robinson Drug Co.
 Most popular Soda Fountain in the Town.
ALL THE NEW DRINKS
 Telephone Main 4

742 BIC R. L. POLK & CO'S. 1908 BLA

BICYCLES AND BICYCLE SUPPLIES.
 New Brunswick Billiard & Bowling Parlors, 114 E Pike's Peak av.
 Bicycle Supply Co, 8 E Kiowa,
 Colorado Springs Cycle Co, 12 E Kiowa.
 Pike's Peak Billiard & Pool Co, 20 E Pike's Peak av.
 Rathbun C E, 114 E Pike's Peak av.

Expert Repairing Prompt Service

Colorado Springs Cycle Co.

T. G. POTTER, Propr.

Motor Cycles, Bicycles and Bicycle Supplies. Yale Motor Cycles. National, Dayton, Cleveland, Hudson and other Bicycles. New Wheels to Rent at Reasonable Rates. All kinds of Repairing. Work Guaranteed

12 East Kiowa St. Phone Black 514

<p>Hansman A A, 432 Colorado av (Colorado City). Hewitt B G, 114 Cheyenne av. Linder Lemuel, 705 S Tejon. Lucas W I, 119 N Tejon. Neaderhouser John, 7 S Cascade av. Parker Cycle Co, 7 S Cascade av. Potter T G, 12 E Kiowa. Sheff & Riggs, 825 N Tejon. Skinner L H, 202 N Tejon. Spradling J O, 615 S Tejon. Tiger's Bicycle Shop, 122 E Huerfano. Weber Cycle & Supply Co, 6 E Kiowa.</p>	<p>Riter & Co, 506 Colorado av (Colorado City). Seligman, Philips Tobacco Co, 26 1/2 S Tejon. Shafer E G, 516 1/2 Colorado av (Colorado City). Stoessel George, 202 Manitou av (Manitou). Voss Charles, 109 S Tejon.</p>
--	--

BILL POSTERS.

Curran Bill Posting & Distributing Co, 11 W Cucharras.

BILLIARD AND POOL HALLS.

(See also Hotels; also Saloons.)

<p>Dabbs A J, rear 118 S Nevada av. Exchange Billiard Hall, 23 E Pike's Peak av. Fiedler W A, 103 S Tejon. Floyd R J, 23 E Pike's Peak av. Hawkins R A, 622 Colorado av (Colorado City). Kelly John, 9 S 5th (Colorado City). McKay O S, 114 E Huerfano. Maier H E, 216 1/2 N Tejon.</p>	<p>Alley H C, 1040 Colorado av (Colorado City). Brimmer A G, 27 S Cascade av. Bunnell E F, 115 S Sahwatch. Cline H T, 326 S Nevada av. Dilts S M, 21 W Huerfano. Duke Wm, 10 S 6th (Colorado City). Drennan & Jones, 400 Manitou av (Manitou). Fitzpatrick Samuel, 231 W Bijou. Fleucken P T, rear 422 Colorado av (Colorado City). Johnston & Schweikhardt, 106 S 5th (Colorado City). McArthur F W, 107 Manitou av (Manitou). Murphy T A, rear 123 S Cascade av. Schlessinger Wm, 707 S Weber. Schmitt Jacob, 125-127 S Cascade av.</p>
---	--

Don't Worry about Your Credit Business. Let
The Hancock-Love Mercantile Agency
 Furnish you with Reliable Ratings and you will have no cause to worry
 TELEPHONE MAIN 1194 AND ASK ABOUT US

E. G. PASTER Contractor and Builder
 SHOP 4 EAST KIOWA Phone 801
 Residence Phone 967

BLA CLASSIFIED BUSINESS DIRECTORY. BOO 743

Sylvester & Crum, 114 S Cascade av.
 Wilbur J M, 501 W Huerfano.

*BLUE PRINTS.

El Paso Blue Print Co, 409-411 Hagerman Bldg.
 Sawyer & Garstin, 409-411 Hagerman Blk.

BOARDING HOUSES.

(See also Furnished Rooms; also Hotels.)

Arlington House, 112 S 6th (Colorado City).
 Aubrey M A, 219 S Cascade av.
 Ballymena The, 314 E Pike's Peak av.
 Baty A L, 514 N Cascade av.
 Bell Eliza, 16 N 5th (Colorado City).
 Berger S A, 305 S Cascade av.
 Campbell P A, 15 Colorado av (Colorado City).
 Chappell C E, 624 N Weber.
 Clark Angenoma, 712 N Tejon.
 Coburn Rebecca, 611 Colorado av (Colorado City).
 Cockrell The, 141 Pawnee av (Manitou).
 Dibble Nellie, 312 Colorado av (Colorado City).
 Dunlap E M, 704 N Tejon.
 Fox F B, 409 N Tejon.
 Green M E, 17 W Cucharras.
 Hayden Theresa, 218 E Dale.
 Helphenstine Ada, 329 Lincoln av (Colorado City).
 Hillhouse T V B, 809 N Nevada av.
 Horton M B, 428 N Weber.
 Johnson Augusta, 616 N Weber.
 Kingsbury Mrs V N, 117 N Nevada.
 Lillie F R, 429 Lincoln av (Colorado City).
 Lindberg Sarah, 230 S Tejon.
 Linney J H, 320 N Cascade av.
 Lubbe Mabel, 119 E Willamette av.
 Lutz Cora, 419 N Nevada av.
 McCauley Elvira, 501 N Weber.
 Maples The, 523 E Pike's Peak av.
 Marlowe The, 19 West View pl.
 Maynard I A, 730 N Cascade av.
 Miller C Y, 1215 N Nevada av.
 New England The, 802 N Tejon.
 North Side Inn, 409 N Tejon.
 Prichard M L, 1323 and 1327 N Nevada av.

Prior Misses, 615 N Tejon.
 Pullins B M, 120 N Walnut.
 Ramey Mrs Albert, 809 N Nevada av.

Robbins G S, 432 N Nevada av.
 Sheehan Misses, 724 N Nevada av.
 Sherlock C M, 110 S Conejos.
 Smith S M, 412 N Tejon.
 Stark Frank, 426 Washington av (Colorado City).
 Starkling Callie, Curtis P O.
 Tama House, 130 E Huerfano.
 Tansman O O, 517 S Tejon.
 Thompson Sadie, 6 N Sierra Madre.
 Trowbridge F L, 18 Boulder cres.
 Tunney Ann, 104 Main (Colorado City).
 Wallace E R, 411 Grant av (Colorado City).
 White & Darr, 130 E Huerfano.

*BOND COMPANIES.

American Bonding Co (of Baltimore), Wills, Spackman & Kent Agts, Out West Bldg.
 American Surety Co (of New York), A J Lawton Agt, 10 1/2 E Pike's Peak av.
 National Surety Co (of New York), Matthew Kennedy Agt, 113 E Kiowa.

*BONDS AND STOCKS.

Bonbright William P & Co, 125 E Pike's Peak av.
 Mitchell Horace H, 4 Giddings Bldg.
 Sun Realty Co, 23 1/2 N Tejon.
 Williamson W W, 19 E Pike's Peak av.

BOOK BINDERS.

Out West Printing & Stationery Co, Out West Bldg.
 Prompt Printery Co, 14 E Kiowa.

*BOOK CASES.

Enterprise Furniture Co, 129-131 E Huerfano.
 Tucker Fred S Furniture Co, 106-108 N Tejon.

BOOKSELLERS AND STATIONERS.

Antlers News Stand, Antlers Hotel.

AUTOGENOUS WELDING It's the new method of Automobile Repairing, done only by
FRANK F. BUMSTEAD & CO.
 REAR OUT WEST BUILDING

Oregon Short Line
 For all Western and Northwestern Points
 (SEE PAGE 5)

PHONE FOR THE PROMPT PLUMBERS PHONE

13

13

Barnes-Stephens Plumbing & Heating Co. 206 N. Tejon St

744 BOO

R. L. POLK & CO'S. 1909

BRO

ARTIFICIAL ICE BEST COAL
EL PASO DISTILLED WATER
 29 NORTH TEJON ST. PHONES 46 & 91
THE EL PASO ICE & COAL CO.

Booksellers and Stationers—Cont.

Beeson E B, 117 E Pike's Peak av.
 Hardy C W, 8 E Pike's Peak av.
 McCauley's Old Book Store, 124 E Cucharras.
 Out West Printing & Stationery Co, 11 E Pike's Peak av.
 Pike's Peak Book & Sta Co, 27 S Tejon.
 Sherman C M, 421 Colorado av (Colo City).
 Walling A A, 16 S Tejon.
 Whitney & Grimwood, 20 N Tejon.

BOOT BLACKS.
 See Shoe Shining Parlors.

BOOTS AND SHOES.
 See Shoes.

BOTTLERS.
 (See also Brewers.)

Ballard J R, 408 Cooper av.
 Coca Cola Bottling Co, 124 Mechanics' pl.
 Colorado Mineral Water Co, 408 Cooper av.
 Manitou Mineral Springs Co, Manitou av opp Navajo av (Manitou).
 Pike's Peak Mineral Water Co, Lincoln av cor 12th.
 Smith Cider Co, Lincoln av cor 12th.

***BOTTLES.**

Mandel S Junk Co, 230 W Huerfano.

BOWLING ALLEYS.

New Brunswick Billiard & Bowling Parlors, 114 E Pike's Peak av.

BRASS FOUNDERS.

See Founders and Machinists.

BREWERS.

Anheuser-Busch Brewing Assn, 102 Washington av (Colo City).
 Goetz M K Brewing Co, 731 Colorado av (Colo City).
 Schlitz Jos Brewing Co, 132 Washington av (Colo City).
 Walter Brewing Co, 731 Colorado av (Colo City).

BREWERS' AGENTS.

Colorado City Ice, Fuel & Feed Co, 102 Washington av (Colo City).
 Wagner-Stockbridge Merc & Drug Co, 731 Colorado av (Colo City).

BRICK AND TILE MANUFACTURERS.

Ajax Brick & Tile Co, 112 E Pike's Peak av.
 Brewer Benn Brick Co, w end Wheeler av (Colo City).
 Colorado Brick & Artificial Stone Co, 8 Out West Bldg.
 Colorado Springs Pressed Brick & Fire Brick Co, Mt Washington.
 Hill Brick & Tile Co, Office 1202 Grant av, Works Bear Creek rd n of Portland Mill.
 Morrison B L, 1603 Washington av.
 Schlesinger Bros, 17 W Huerfano.

BROKERS.
 Mining.

Aitken L L & Co, 112 E Pike's Peak av.
 Avery J H, 11 First Nat Bank Bldg.
 Bonbright William P & Co, 125 E Pike's Peak av.
 Cohen E S, 5 N Tejon.
 Cox T W & J E, 6 P O Bldg.
 Duer G A C, 3 P O Bldg.
 Edsall Clarence, 427 Hagerman Bldg.
 Gardner Herbert, 315 Hagerman Bldg.
 Gay F H, 26-27 First Nat Bank Bldg.
 Gwillim & Jackson, 24 P O Bldg.
 Hart A E, 517 Mining Exch Bldg.
 Kurie C W, 45 P O Bldg.
 Leipheimer Nicholas, 15 P O Bldg.
 McCuan J S, 328 Hagerman Bldg.
 McIntyre W H, 110 N Tejon.
 Macdermid Kenneth, 211 Mining Exch Bldg.
 Masterson Howard, 34 First Nat Bank Bldg.
 Mitchell Horace H, 4 Giddings Bldg.
 Morath Investment Co, 4-5 P O Bldg.
 Olney O D, 325 S Tejon.
 Perkins, Morton & Co, 7 S Tejon.
 Pettingell F H, 315 Mining Exch Bldg.
 Pettit W E, 35 P O Bldg.
 Peysen George, 31 Midland Blk.

A. P. MARTIN & CO. Real Estate & Loans

126 E. Pike's Peak Ave.

Tel. Main 394

BRO

CLASSIFIED BUSINESS DIRECTORY.

CAB 746

Price W W, 37 P O Bldg.
 Sachs Henry, 50 First Bank Bldg.
 Shove, Aldrich & Co, Mining Exch Bldg.
 Tucker, Ballard & Co, 62 P O Bldg.
 Williamson W W, 19 E Pike's Peak av.
 Wright J W & Co, 506 Mining Exch Bldg.
 Young J R, 44 P O Bldg.

Stock.

Bonbright William P & Co, 125 E Pike's Peak av.
 Gay F H, 26 First Nat Bank Bldg.
 Mitchell Horace H, 4 Giddings Bldg.
 Morgan John G Brokerage Co, 24 Midland Blk.
 Otis William A & Co, 127 E Pike's Peak av.
 Otis & Hough, 127 E Pike's Peak av and 205 Mining Exch Bldg.
 Shove, Aldrich & Co, 509 Mining Exch Bldg.
 Williamson W W, 19 E Pike's Peak av.
 Young H A, 55 P O Bldg.

Ticket.

See Railroad Ticket Brokers.

BROOM MANUFACTURERS.

Colorado Springs Broom Mfg Co, 631 W Huerfano.

***BUILDERS' HARDWARE.**

Barnes G S & Son, 111 E Pike's Peak av.
 Houston Lumber Co, 22-30 W Vermijo av.

***BUILDING COMPANIES.**

Hastings-Allen Realty & Building Co, 110 N Tejon.
 Lockhart & Carpenter, 13 El Paso Bank Bldg.

BUILDING MATERIAL AND SUPPLIES.

Crissey-Fowler Lumber Co, 117-123 W Vermijo av.
 El Paso Lumber Co, 117-131 W Cucharras.

Houston Lumber Co, 22-30 W Vermijo av.
 Newton Lumber & Mfg Co, 15 W Huerfano.

BUILDING, SAVINGS AND LOAN ASSOCIATIONS.

See page 45.

***BURRO AND PONY LINES.**

Barr & Son, 1203 Colorado av (Colo City).
 Burro & Pony Passenger Transp Co, Cheyenne Park.
 Cheyenne Burro & Carriage Co, Cheyenne canon.
 Jones & Drennan, 205 Manitou av (Manitou).
 Rustic Burro Stand, Cheyenne canon.

BUSINESS COLLEGES.

See page 52.

BUTCHERS.

See Meat Markets.

***BUTTER.**

Sinton-Rustic Home Dairy Co, 419 S El Paso.

***BUTTER AND EGGS—WHOLESALE**

Gates Russell Merc Co, 118 S Nevada av.
 Jump D L & Co, 221 E St Vrain.

***BUTTERMILK.**

Sinton-Rustic Home Dairy Co, 419 S El Paso.

CABINET MAKERS.

(See also Furniture.)

Benton Byron, 116 Exchange pl.
 Bohe & Hillman, 510 N Tejon.
 Enterprise Furniture Co., 129-131 E Huerfano.

Geissler Charles, 120 N Nevada av.
 McCracken & Hubbard, 120-122 S Tejon.

Paster E G, 4 E Kiowa.
 Pedersen Chris, rear 20 E Bijou.
 Tucker Fred S Furniture Co, 106-108 N Tejon.

Advertise Business to get More The Telegraph Results
 Brings



Pike's Peak

IS THE Dominant Attraction in Colorado. For information about the Trip enquire at any Railway Ticket Office.

ADVERTISE IN THE GAZETTE

MORE RESULTS - QUICKER RESULTS - BEST RESULTS

The Houston Lumber Co.

20 to 32 West Vermijo Ave.
TELEPHONE MAIN 102

Carries a Full Line of
BUILDERS' HARDWARE and BUILDING MATERIAL

746 CAF

R. L. POLK & CO'S. 1909

CAR

*CAFES.

Tucker Restaurant Co, 110 E Pike's Peak av.

*CAMP AND LAWN FURNITURE

Out West Tent & Awning Co, 113 1/2 N Tejon.

CANDY MANUFACTURERS.
See Confectioners—Mfg.

CAR SEAL MANUFACTURERS.

I X L Seal & Lock Co, 11 N Cascade av.

*CARPENTERS.
(See also Contractors.)

Benton Byron, 116 Exchange pl.
Geissler Charles, 120 N Nevada av.
Paster E G, 4 E Kiowa.
Pedersen Chris, rear 20 E Bijou.

CARPET CLEANERS.

Cleaver H H, 1404 Lincoln av.
Modern Compressed Air Carpet Cleaning Co, 915 S Sierra Madre.

CARPET WEAVERS.

Epperson M W, 744 E Moreno av.
Mann G E, 921 N Corona.

CARPETS, OIL CLOTHS, ETC.

Enterprise Furniture Co, 129-131 E Huerfano.
Fairley Bros & Fairley, Merc C, 23 S Tejon.

Giddings Bros, 101-103 N Tejon.
Hibbard C A & Co, 17-19 S Tejon.
McCracken & Hubbard, 120-122 S Tejon.

Tucker Fred S Furniture Co, 106-108 N Tejon.

*CARRIAGE PAINTERS.
(See also Painters—Carriage.)

Klein J N, 510 W Huerfano.

*CARRIAGE TRIMMERS.

Klein J N, 510 W Huerfano.

*CARRIAGE AND OMNIBUS LINES.

Manitou Livery & Transfer Co, 227 Manitou av (Manitou).
Soper J C, 1617 S Nevada av.

CARRIAGE AND WAGON MANUFACTURERS AND DEALERS.

(See also Blacksmiths.)

Barnes G S & Son, 111 E Pike's Peak av.

Carrick Harness & Carriage Co, 19 1/2-21 S Cascade av.

Diits S M, 21 W Huerfano.
Fleucken P T, rear 422 Colorado av (Colo City).

Hemenway Carriage Co, 31 and 107 S Cascade av.

Loesch H C, 23 S Cascade av.
McPherson Duncan, 1412 S Nevada av.

Penington W G, 25 S Cascade av.
Schmitt Jacob, 125-127 S Cascade av.
Stull J R, 15 W Huerfano.

JACOB SCHMITT

CARRIAGE AND WAGON MANUFACTURER

REPAIRING A SPECIALTY NEW WORK TO ORDER

Personal Attention Given to All Work

125-127 South Cascade Ave. Colorado Springs, Colo. Telephone Main 640

TUBERCULOSIS, BRONCHITIS, ASTHMA AND CATARRH

Are all successfully treated by the well known "Bensonizer" Treatment

"BENSONIZER" CURE

130 East Kiowa Street

H. A. SCURR,

REAL ESTATE AND LOANS
MONEY TO LOAN ON CHATELS
NOTARY PUBLIC
20 S. TEJON ST.

TEL. BLACK 732

CAT

CLASSIFIED BUSINESS DIRECTORY.

CIG 747

*CATERERS.

Davis-Mueth Catering Co, 26 N Tejon.
Mack's Catering & Confectionery Co, 431 Colorado av (Colo City).
Mueth's, 26 N Tejon.

CELERY GROWERS.

Cannell J T, 1302 S Tejon.
Rummel W H, 1304 S Tejon.

CEMETERIES.

See page 45.

CHATTEL LOANS.

Colorado Springs Weekly Payment Loan Co, 303 Colorado Bldg.
Davis & Barney, 55 First Nat Bank Bldg.

*CHEESE—IMPORTED AND DOMESTIC.

Burgess W N, 112-114 N Tejon.

*CHEMISTS.

Martin F H Drug Co, 26 S Tejon.
Woodward E C, 26 E Kiowa.

*CHILI AND TAMALES PARLORS.

Kiernan P J, 406 S Conejos.
Stokes F E, 128 E Pike's Peak av.

*CHIMNEY SWEEPS.

Tiger & Waddell, 122 E Huerfano.

CHINA DECORATORS.

Colorado Springs Art Studio, 22 E Bijou.
Forbush M R, 22 E Bijou.
Zimmerman E A, 23 E Bijou.

CHINA AND GLASSWARE.
See Crockery and Glassware.

CHINESE AND JAPANESE GOODS.

China Jim, 7 E Pike's Peak av.
Yee Wing, 24 E Kiowa.

CHIROPODISTS.

Antlers Turkish Baths, 14 E Bijou.
Shaw's Toilet Parlors, 29 N Cascade av.
Vogel G H, 21 N Tejon.

CHIROPRACTORS.

Hotzel Drs George & F G, 214 E Pike's Peak av.

CHRISTIAN SCIENTISTS.

Downer S P, 1402 N Tejon.
Ralston Myra, 1321 Colorado av.
Ralston M J, 1321 Colorado av.

*CIDER MANUFACTURERS.

Smith Cider Co, 1130 Lincoln av.

CIGARS.

Manufacturers.

Berger H Cigar Co, 621 N Weber.
El Paso Cigar Co, 15-16 Midland Bldg.
Evilsizer John, 822 Colorado av (Colo City).

Jonson & Ederle, 331 E Pike's Peak av.

Medley E O, 530 1/2 Colorado av (Colo City).

Schiele Chas Cigar Co, rear 18-20 S Tejon.

Schuck M E, 606 E Willamette av.

Wholesale Dealers.

Daut Fred Cigar Co, 5 S Tejon.
Frese H J, 106 E Pike's Peak av.
Heath W S Cigar Co, 3 P O Bldg.
McRay J E & Son, 25 S Tejon.
Patton Cigar Store, 25 S Tejon.

Schiele Chas Cigar Co, 18-20 S Tejon.

Seligman, Philips Tobacco Co, 26 1/2 S Tejon.

Wagner-Stockbridge Merc & Drug Co, 731 Colorado av (Colo City).

Retail Dealers.

Birdsall J J, lobby Mining Exch Bldg.
Bissell's Pharmacy, 802 N Weber.
Broadway Cigar Store, 26 1/2 S Tejon.
Butcher D Y Drug Co, 134 E Pike's Peak av.

MAILING LISTS --- Any Line --- Anywhere
Address R. L. Polk & Co., Salt Lake City

ARTIFICIAL ICE BEST COAL
EL PASO DISTILLED WATER
29 NORTH TEJON ST. PHONES 46 & 91
THE EL PASO ICE & COAL CO.

THE GOWDY-SIMMONS PRINTING CO.

PRINTERS FROM

TYPE—COPPER PLATE—STEEL DIES

ARTIFICIAL ICE BEST COAL
EL PASO DISTILLED WATER
29 NORTH TEJON ST. PHONES 46 & 91
THE EL PASO ICE & COAL CO.

CHARLES GEISSLER Contractor & Builder
 TELEPHONE MAIN 844 120 N. NEVADA AVE. The Lowest Jobbing Rates in Town

748 CIG R. L. POLK & CO'S. 1909 CLE

Cigars, Retail—Cont.

City Drug Store, 511 Colorado av (Colo City).

Cromeenes H C, 124 N Nevada av.

Dalc & Dibb, 32 N Tejon.

Dauts Fred Cigar Co, 5 S Tejon.

Exchange Billiard Hall, 23 E Pike's Peak av.

Fiedler W A, 103 S Tejon.

Frese H J, 106 E Pike's Peak av.

Garrett J W, 7 E Huerfano.

Horn C B, 127 N Tejon.

Hughes H C, 13 N Tejon.

Jones Bros, 222 S Tejon.

Koch F J, Alamo Hotel.

Kolman Joseph, Acacia Hotel.

Lennon Drug Co, 106 Canon av (Manitou).

McCauley's Old Book Store, 124 E Cucharas.

McCloskey E E, lobby First Nat Bank Bldg.

McRay J E & Son, 25 S Tejon.

Macy's Pharmacy, 301 S Tejon.

Maier H E, 216½ N Tejon.

Marks & Ellis, 23 E Huerfano.

Meyer W F, 432½ Colorado av (Colo City).

Monroe D E & Freytag Drug Co, 118 N Tejon.

New Brunswick Billiard & Bowling Parlors, 114 E Pike's Peak av.

Opera House Pharmacy, 18 N Tejon.

Owl Drug Co, 107 E Pike's Peak av.

Patton Cigar Store, 25 S Tejon.

Phillips-Smith Drug Co, 117 S Tejon.

Pike's Peak Billiard & Pool Co, 20 E Pike's Peak av.

Prompt Pharmacy Co, 1 W Huerfano.

Regan & Grant, 22 E Pike's Peak av.

Robinson Drug Co, 102 E Pike's Peak av.

Rowan J W, 518½ Colorado av (Colo City).

Seligman, Philips Tobacco Co, 26½ S Tejon.

Sherman C M, 421 Colorado av (Colo City).

Stoessel George, 202 Manitou av (Manitou).

Tucker Restaurant Co, 110 E Pike's Peak av.

Voss Charles, 109 S Tejon.

***CIRCULARS ADDRESSED.**

Polk R L & Co, 613-616 Dooley Bldg, Salt Lake City, Utah.

CITY DIRECTORY PUBLISHERS

Polk R L & Co, 309 Hagerman Bldg and 613-616 Dooley Bldg, Salt Lake City, Utah.

***CITY PROPERTY.**

Coakley F W, 20 P O Bldg.

CIVIL ENGINEERS AND SURVEYORS.

Reid H I, 2-3 Out West Bldg.

Sanford F N, 67 P O Bldg.

Sawyer & Garstin, 409-411 Hagerman Bldg.

CLAIRVOYANTS.

Ayers E L, 117½ S Tejon.

Bell Madame, 307 S Tejon.

De Montaize Mrs Mary, 329 Colorado av (Colo City).

Gwynne G V, 318 E Pike's Peak av.

Rensbaker Lona, 327 Grant av (Colo City).

Sampson L A, 14 Barnes Bldg.

Thompson T F, 26 S Nevada av.

***CLEANERS—CLOTHES.**

Acacia The, 328 N Tejon.

Brookins J Q, 108 Exchange pl.

Cleanatorium The, 403 S Tejon.

El Paso Cleaning & Tailoring Co, 10 E Kiowa.

Gray W T, 403 S Tejon.

Hunter J S, 129 N Tejon.

Stock Louis, 13-15 E Kiowa.

Wells L C, 801½ Colorado av (Colo City).

Worley C C, 619 Colorado av (Colo City).

Yeomans Joseph, 17 E Bijou.

***CLEARING HOUSES.**

Clearing House (C S Mining Stock Assn), Mining Exch Bldg.

SPORTING GOODS
G. S. BARNES & SON PHONE MAIN 60
 111 E. PIKE'S PEAK AVE.

MUETH'S CANDIES, CAKES, ICE CREAM
 Where Quality is the First Consideration
 26 North Tejon Street.

CLO CLASSIFIED BUSINESS DIRECTORY. COA 749

***CLOAKS AND SUITS.**

Appel J S Suit & Cloak Co, 102 N Tejon.

Colorado Springs Dry Goods Co, 120-122 S Tejon.

Giddings Bros, 101-103 N Tejon.

Heath-Avril Dry Goods Co, 111 S Tejon.

Hibbard C A & Co, 17-19 S Tejon.

Kaufman & Co, 114-116 S Tejon.

Pelta's Dept Store, 125-131 S Tejon.

Polant Isador, 119 S Tejon.

Wilbur Suit Co, 27 N Tejon.

CLOTHING DEALERS.

Franz Simon, 513½ Colorado av (Colo City).

Gano-Downs Co, 10 N Tejon.

Golforb N & Co, 530½ Colorado av (Colo City).

Gorton's, 113 E Pike's Peak av.

Hub Shoe & Clothing Co, 18 S Tejon.

Kaufman & Co, 114-116 S Tejon.

May Clothing Co, 23 N Tejon.

Nathan H J, 31 E Huerfano.

Oberndorfer Adolph, 108 E Cucharas.

Perkins-Shearer Co, 8 N Tejon and 28 E Pike's Peak av.

Reibschied Alexander, 17 E Huerfano.

Robbins B G, 30-32 S Tejon.

Rosenberg Benjamin, 24 E Huerfano.

Shapiro Albert, 19 E Huerfano.

Steinberg Samuel, 526 Colorado av (Colo City).

Taylor's, 500 Colorado av (Colo City).

CLUBS, SOCIETIES, ETC.

See pages 48-51.

COAL DEALERS—WHOLESALE.

Big Horn Mtn Coal Co, 120 N Tejon.

Central Fuel Co, 128 N Tejon.

Colorado Central C & M Co, 11 P O Bldg.

Colorado Coal & Clay Co, 25 E Pike's Peak av.

Colorado Springs Fuel Co, 112 E Pike's Peak av.

Curtis Coal Mining Co, 13-14 Giddings Bldg.

Diamond Fuel Co, 7 S Tejon.

East Colo Springs Coal Co, 5 Giddings Bldg.

El Paso Ice & Coal Co, 29 N Tejon.

Grewell & Conway, 110 N Tejon.

Keystone Fuel Co, 21 N Tejon.

Littell Bros Coal M Co, 11 P O Bldg.

Littell Coal & M Co, 11 P O Bldg.

Monument Valley Coal Co, 21 N Tejon.

Pike's Peak Fuel Co, 112 E Pike's Peak av.

Pueblo Fuel & Mining Co, 11 P O Bldg.

Rapson Coal Mining Co, 14 Giddings Bldg.

Tudor Coal Co, 1 E Cucharas.

Union Ice & Coal Co, 105 W Vermijo av and 5 N Tejon.

COAL DEALERS—RETAIL.

Bauer G H & Son, 328 E Dale.

Burnam Coal Co, 132 E Pike's Peak av.

Central Fuel Co, 128 N Tejon.

Colorado City Ice, Fuel & Feed Co, 102 Washington av (Colo City).

Colorado City Transfer, Coal & Storage Co, 421 Colorado av (Colo City).

Colorado Springs Fuel Co, 112 E Pike's Peak av.

Cottonweed Coal & Power Co, 116 E Pike's Peak av.

Dale St Feed & Fuel Yds, 328 E Dale.

Diamond Fuel Co, 7 S Tejon.

El Paso Ice & Coal Co, 29 N Tejon.

Fox L A, 612 S Tejon.

Grewell & Conway, 110 N Tejon.

Hagen & Cary Fuel & Feed Co, 25 E Pike's Peak av.

Keystone Fuel Co, 21 N Tejon.

Manitou Fuel & Ice Co, 206 Manitou av (Manitou).

Martin A P & Co, 126 E Pike's Peak av.

Monument Valley Coal Co, 21 N Tejon.

Pike's Peak Fuel Co, 112 E Pike's Peak av.

Rankin M K, 425 Colorado av (Colo City).

Rocky Mtn Trading & Trans Co, 427 E Cucharas.

Phone Red 33 **ANTLERS TURKISH BATHS** 14 E. Bijou St.
CARL J. WENBERG, Graduate Masseuse and Medical Gymnast. The Swedish "LING" System
 ALL KINDS OF BATHS

COLLECTIONS
THE GILES WE GET THE MONEY, AND SO DO YOU
Mercantile Agency
 Phone 461 308-309-310 Hagerman Bldg.

THE EL PASO ICE & COAL CO.
 ARTIFICIAL ICE BEST COAL
 EL PASO DISTILLED WATER
 29 NORTH TEJON ST. PHONES 46 & 91

W. W. WILLIAMSON REAL ESTATE, LOANS,
INSURANCE.
 19 East Pike's Peak Avenue. Phone 476

760 COA R. L. POLK & CO'S. 1909 COK

Coal Dealers, Retail—Cont.

Sherman C M, 421 Colorado av (Colo City).
 Tudor Coal Co, 1 E Cucharras.
 Union Ice & Coal Co, 105 W Vermijo av and 5 N Tejon.
 Wandell & Lowe T & S Co, 22 N Tejon.

COAL MINES.

Austin Bluffs Coal Mine, 4 miles ne of P O.
 Carlton Coal Mine, nr Pike View.
 Curtis Coal Mine, 4 miles ne of P O.
 Danville Coal Mine, 4 miles ne of P O.
 Golden Cycle Coal Mine, 3 miles e of city.

Patterson Coal Mine, 4 miles ne of P O.
 Pike View Coal Mine, Pike View.
 Rapson Coal Mine, 4 miles ne of P O.
 Williamson Slope Coal Mine, 4 miles n of P O.

COFFEE ROASTERS.

Brink Coffee Co, 125 N Tejon.
 Dern Tea & Coffee Co, 29 S Tejon.

***COKE DEALERS.**

Central Fuel Co, 128 N Tejon.
 Colorado Springs Electric Co, 107-111 E Kiowa.
 Diamond Fuel Co, 7 S Tejon.
 El Paso Ice & Coal Co, 29 N Tejon.
 Grewell & Conway, 110 N Tejon.

**Circulars Addressed
 LISTS OF NAMES FURNISHED**

**Any Trade or Profession—Any-
 where. We Save You Money**

R. L. Polk & Co.
 W. P. COOPER, Secretary and Manager

General Offices: Salt Lake City

BRANCHES:

Colorado Springs, Pueblo, Cheyenne, Ogden, Boise

B. BENTON Show Case, Stair Building and
 General Repair Work
 116 Exchange Place Phone Red 233

Ask for Original **"Manitou"** TABLE WATER
 and Ginger Champagne
 Beware of Substitutes
 Absolutely NATURAL AND PURE
 The Manitou Mineral Springs Co.

COL CLASSIFIED BUSINESS DIRECTORY. COM 751

***COLD STORAGE.**
 El Paso Ice & Coal Co, 29 N Tejon.

COLLEGES AND SCHOOLS.
 See pages 51-52.

COMMERCIAL AGENCIES.
 See Mercantile Agencies.

COLLECTION AGENCIES.

MERCHANTS' PROTECTIVE ASSOCIATION
 SCIENTIFIC COLLECTORS OF HONEST DEBTS

Commercial National Bank Bldg.
 SALT LAKE CITY, UTAH
 "THE PEOPLE DON'T LIKE US"



FRANCIS G. LUKE, General Manager



HOME OF THE ASSOCIATION—Some Employees

Giles Merc Agency, 308-310 Hagerman Bldg.
 Hancock-Love Merc Agency, 7 El Paso Bank Bldg.
 Martin A P & Co, 126 E Pike's Peak av.
 State Realty Co, 25 E Pike's Peak av.
 Williamson W W, 19 E Pike's Peak av.

COMMISSION MERCHANTS.
 (See also Produce Dealers.)
 Allen Manfred, 117 S Cascade av.
 Brown Com Co, 1-3 E Huerfano.
 Colorado Com Co, 11 E Huerfano.
 Denney & Sommers, 111 S Cascade av.
 Friedline & Taggart, 3 1/2-5 E Huerfano.
 Gates Russell Merc Co, 118 S Nevada av.

**MAILING LISTS ALL KINDS
 ALL SECTIONS**
 Address R. L. POLK & CO., Salt Lake City

Oregon Short Line
 For all Western and
 Northwestern Points
 (SEE PAGE 5)

THE EL PASO ICE & COAL CO.
 ARTIFICIAL ICE BEST COAL
 EL PASO DISTILLED WATER
 29 NORTH TEJON ST. PHONES 46 & 91

Chris Pedersen

AGENT HILLYARD SECURITY
 WINDOW FASTENERS
 Rear 20 E. Bijou Tel. Main 1639

752 COM

R. L. POLK & CO'S. 1909

CON

Commission Merchants—Cont.
 McGill & Bloom, 119 S Cascade av.
 Morse I J, 113-115 S Cascade av.
 National Com Co, 109 S Cascade av.
 Ralston Bros, 119 S Cascade av.
 Rocky Mountain Egg Co, 120 E Cu-
 charras.

CONFECTIONERS.

Wholesale and Manufacturing

Briggs Candy Co, 408½ S Tejon.
 El Paso Candy Mfg Co, 110 E Cu-
 charras.
 Mack's Catering & Confectionery Co,
 431 Colorado av (Colo City).
 Miller A M, 18 N Weber.
 Rood Candy Co, 121 S Cascade av.

Retail.

(See also Bakers; also Fruits.)

Ambler John, 105 E Cache la Poudre.
 Black W R, 112 Cheyenne av.
 Burgess W N, 112-114 N Tejon.
 Clark J A, 509 Colorado av (Colo
 City).

Collins & Nichols, n Stratton Park.
 Cromecnes H C, 124 N Nevada av.
 Davis & Mueth Catering Co, 26 N Te-
 jon.

DeGraff C H, 106 E Huerfano.
 Dick O O, Ruxton av cor Ute Pass
 (Manitou).
 El Paso Candy Mfg Co, 110 E Cu-
 charras.

Evans S J, 902 S Nevada av.
 Garrett J W, 7 E Huerfano.
 Gwynne G V, 20 N Nevada av.
 High School Confectionery, 112 Chey-
 enne av.

Johnson L K, 24 E Pike's Peak av.
 Jones Bros, 222 S Tejon.
 Lyons J B, 13 E Huerfano.

Mack's Catering & Confectionery Co,
 431 Colorado av (Colo City).
 Marks J R, 519 S Tejon.

Marks & Ellis, 23 E Huerfano.
 Mies August, 702 Colorado av (Colo
 City).

Miller A M, 13½ S Tejon.
 Monroe D E & Freytag Drug Co,
 118 N Tejon.

Mueth's, 26 N Tejon.
 Nelson J L, 1012½ Colorado av.
 Noble E S, 131 N Tejon.

Peace D C, 501 S Hancock.
 Philow W F, 30½ N Tejon.
 Rivard A M, 116 N Tejon.
 Robinson Drug Co, 102 E Pike's Peak
 av.
 Sanders W C, 108½ S Tejon.
 Sherman C M, 421 Colorado av (Colo
 City).
 Smith J C, 310½ E Pike's Peak av.
 Smith W J, 1635 Colorado av.
 Smith's, 109 N Tejon.

CONSTABLES.

Gillingham Harvey, Court House.
 Kimsey O E, 426 Colorado av (Colo
 City).
 Lyons H H, Court House.

*CONSULTING ENGINEERS.

Taff G A, 202-203 Mining Exch Bldg.

CONTRACTORS.

Brick and Stone.

Carne Joseph, 266 Canon av (Man-
 itou).
 Colorado Brick & Artificial Stone Co,
 8 Out West Bldg.

Dixon Adam, 317 N Hancock av.
 Geissler Charles, 120 N Nevada av.
 Goshen S M, 125 Mechanics' pl.
 Souders J M, 214½ N Tejon.
 Stephenson John, 528 S Weber.
 Wheeler C N, 14 S 18th.

Wheeler F P, 211 N Wahsatch av.

Building.

Benton Byron, 116 Exchange pl.
 Geissler Charles, 120 N Nevada av.
 Hastings-Allen Realty & Building
 Co, 110 N Tejon.
 Paster E G, 4 E Kiowa.

Carpenters and Builders.

Anderson J C, 119 E Kiowa.
 Benedict H W, 647 E Willamette av.
 Benton Byron, 116 Exchange pl.
 Bishop H L, 522 High.
 Blood C H, 219 N Wahsatch av.

Dannevik & Currie, 20 Carpenters' al.
 Dozier Joseph, 435 E Bijou.
 Esch W F, 839 E Moreno av.

BURGESS FINE TEAS & COFFEES

112 North Tejon St.

GON

CLASSIFIED BUSINESS DIRECTORY.

CON 753

Fisher H C, 621 S Cascade av.
 Gale Robert, 130 Cheyenne av.
 Geissler Charles, 120 N Nevada av.
 Gillis Angus, 128 Ruxton av (Mani-
 tot).

Griffith W H, 524 N Weber.
 Guretzky John, 8 Colorado av (Colo
 City).

Hinch J C, 1510 W Cheyenne rd.
 Holman A D, 425 E St Vrain.
 Hoover B O, 1703 Colorado av.
 Husung J M, 510 N Wahsatch av.

Johnson Nels, 1626 N Wahsatch av.
 Jolly S M, 835 E Monument.
 Linn T E, 432 E Pike's Peak av.
 McDaniel E E, 631 E Willamette av.

Mahoney B E, rear 17 S Nevada av.
 Maunder R S, 117 S Wahsatch av.
 Mulloy M E, rear 207 Manitou av
 (Manitou).

Nance A A, 820 S Wahsatch av.
 Paster E G, 4 E Kiowa.
 Pedersen Chris, rear 20 E Bijou.
 Radford T W, 511 E Cache la Poudre.
 Redenbaugh W W, 420 E Pike's Peak
 av.

Reiner A W, 1710 Lincoln av.
 Schmitt Peter, 15 Carpenters' al.
 Schooler J M, 115 S 15th.
 Sebring W L, 842 E Platte av.
 Shoup W H, 1309 E Boulder.

Tuckerman C N, 125 Mechanics' pl.
 Winterburn S M, 1616 Colorado av.
 Wright T J, 26 Carpenters' al.
 Yott Charles, rear 16 E Bijou.

Cement.

Budd W G, 1513 Colorado av.
 Francisco H S, 111 Cave av (Mani-
 tou).
 Geissler Charles, 120 N Nevada av.
 Goshen S M, 125 Mechanics pl.
 Grubb J T, 316 Washington av (Colo
 City).

Hare & Coler, 514 High.
 Poole J W, 811 N Prospect.
 Smith Alvy, 122 W Vermijo av.
 Smyth G H, 414 Cooper av.

Electrical.

Central Electric Co, 208 N Tejon.

Excavating.

Corbin N S, 1312 Colorado av.

Dyer S J, 321 S Wahsatch av.
 Swope C H, 418 E Vermijo av.

General.

Anderson J C, 119 E Kiowa.
 Atkinson Bros, Plaza Hotel.
 Atkinson J W, 65 P O Bldg.
 Benton Byron, 116 Exchange pl.
 Bixby H S, 115 Cheyenne boul.
 Blood C H, 219 N Wahsatch av.
 Callahan Jerry, 723 S Sierra Madre.
 Clough R & Son, 209 W Huerfano.
 Crawford J F, 220 E Monument.
 Daniel & Son, 416 N 4th (Colo City).
 Esch John, 815 E Cimarron.
 Geissler Charles, 120 N Nevada av.
 Harmer J B, 122 Mechanics pl.
 Hastings-Allen Realty & Bldg Co,
 110 N Tejon.

Honeyman Wm, 920 N Wahsatch av.
 Paster E G, 4 E Kiowa.
 Pedersen Chris, rear 20 E Bijou.
 Schlesinger & Harlan, 17 W Huer-
 fano.

State Realty Co, 25 E Pike's Peak av.

Grading.

Daniels Wm, 24 W Telluride av (Colo
 City).
 Honnen Edward, 1031 N Wahsatch
 av.
 Schaaf G E, 1006 E Monument.

Paving.

McGee C R, 25 E Pike's Peak av.

Plastering.

Emmett L E, 841 E Willamette av.
 Goshen S M, 125 Mechanics pl.
 Patrick L J, 1410 N El Paso.
 Wallace J C, 1512 N Corona.

Railroad.

Anderson W A, 1501 N Tejon.
 Donnelly Robert, 3000 N Tejon.

Roofing.

Engel Fred, 15 E Bijou.

Sewer.

Barnes-Stephens Plumbing & Heating
 Co, 206 N Tejon.
 St John Bros Plumbing Co, 18 E Ki-
 owa.

PURE DRUGS

PROMPT PHARMACY
 QUICK SERVICE
 Tel. Main 1770 S. W. Cor. Cascade Ave. and Huerfano

FOR HIGH-GRADE SUPPLIES GO TO THE
Colorado Springs Motor Car Co.
 13 NORTH CASCADE AVE. PHONE MAIN 2214

R. B. Harper

REAL ESTATE EXCHANGES
 A SPECIALTY

16 S. Tejon St.

Tel. Main 1274

COLO. MINERAL WATER CO.

J. R. BALLARD, Propr.
Telephone 583

Distributors of All Mineral Waters
FOR GOOD HEALTH, DRINK WATERS THAT ARE PURE

754 CON

R. L. POLK & CO'S. 1909

CUR

Sidewalk.
Colorado Springs Paving & Tile Co,
305 DeGraff Bldg.

Teaming.
Peck L M, 727 E Pike's Peak av.

***CONVEYANCERS.**

Lawton A J, 10 1/2 E Pike's Peak av.
Lockhart & Carpenter, 13 El Paso
Bank Bldg.
Patton Realty Co, 103 E Huerfano.
State Realty Co, 25 E Pike's Peak av.
Sun Realty Co, 23 1/2 N Tejon.
Williams A B & Co, 113 1/2 N Tejon.
Williamson W W, 19 E Pike's Peak
av.

Wills, Spackman & Kent, Out West
Bldg.

***CORNICIE MNFRS.**

Engel Fred, 15 E Bijou.

CORRALS.

(See also Livery Stables.)

Bassett Albert, 113 S Sahwatch.
Hanning H J, 9 E Cucharas.
Peck J W, rear 118 S Nevada av.

***CORSETS.**

La Frances Corset Co, 113 N Tejon.

COSTUMERS.

Stout M M, 427 E Platte av.
Thompson M J, 215 N Nevada av.

***CRACKERS — IMPORTED AND
DOMESTIC.**

Burgess W N, 112-114 N Tejon.

CREAMERIES.
(See also Dairies.)

Colorado Springs Creamery, 228 N
Tejon.
Holland Dairy Co, 1 1/2 miles n of
City.
Hutchison & Bosworth, rear 112 S Te-
jon.

Lennox John, 228 N Tejon.
Sanitary Dairy Co, 16-20 W Vermijo
av.
Sinton-Rustic Home Dairy Co, 419 S
El Paso.
Star & Crescent Creamery, 132 S Cas-
cade av.

CROCKERY AND GLASSWARE.

Colorado Springs Dry Goods Co, 120-
122 S Tejon.
Dern Tea & Coffee Co, 29 S Tejon.
Enterprise Furniture Co, 129-131 E
Huerfano.
Perkins Crockery Co, 120 N Tejon.
Van Steenberg & Hurst, 122 N Te-
jon.

CURIOS AND SOUVENIRS.

Aiken's Museum, 12 E Pike's Peak
av.
Barker C E, 219 Manitou av (Mani-
tou).
Beeson E R, 117 E Pike's Peak av.
Bryson J B, 136 Ruxton av (Mani-
tou).
Colorado The, 14 E Pike's Peak av.
Dickens Charles, 243 Ruxton av
(Manitou).
Dickens S B, 25 N Tejon.
Fikani Abceb, 106 Ruxton av (Mani-
tou).
Goerke Paul & Son, 209 Manitou av
(Manitou).
Griffith J H, 140 Ruxton av (Mani-
tou).
Hart W C, 101 Ruxton av (Manitou).
Hathway G N, 105 Ruxton av (Mani-
tou).
Havis Fannie, S Cheyenne Canon.
Hiestand J G, Ute Chief Iron Springs
(Manitou).
Hitt L A, 212 Ruxton av (Manitou).
Kirschner E M, 10 E Pike's Peak av.
Long L D & Co, 240 Ruxton av
(Manitou).
Old Curiosity Shop, 243 Ruxton av
(Manitou).
Saidy H A, 182 Ruxton av (Manitou).
Saidy J F, 116 Ruxton av (Manitou).
Saidy M A, 100 Ruxton av (Manitou).
Saidy R N, 116 Ruxton av (Manitou).
Snider & Hooper, 1 mile n of Cliff
House.

Huffman's
EVERYTHING FOR EVERYBODY

All That's Good in
Men's Furnishings

Phone Main 467

CUR

CLASSIFIED BUSINESS DIRECTORY.

DEN 755

Whitney & Grimwood, 20 N Tejon.
Wing Fat, 110 Ruxton av (Manitou).

***CURTAINS.**

Enterprise Furniture Co, 129-131 E
Huerfano.
Tucker Fred S Furniture Co, 106-108
N Tejon.

***CUT FLOWERS.**

Colorado Springs Floral Co, 104 N
Tejon.
Crump F F, 511 E Columbia.

**For Cut Flowers
call CRUMP**

Phone 500 511 E. Columbia

***CUT RATE FREIGHT AGENTS.**
Wandell & Lowe T & S Co, 22 N Te-
jon.

***CUTLERY.**

Ball Bros, 130 N Tejon.
Barnes G S & Son, 111 E Pike's Peak
av.
Lucas W I, 119 N Tejon.

***CUTS AND DESIGNS.**

Gaebel H A Engraving Co, 412 1/2 N
Santa Fe av, Pueblo.

DAIRIES.

(See also Creameries.)

Adamson W F, Garden Ranch rd, 4
miles ne of P O.
Brown & Sons, 104 E 2d, Ivywild.
Cloverdale Dairy, 104 E 2d, Ivywild.
Dickinson Charles, 531 Beacon, Ros-
well.
Durkee S M, Manitou av, 1 mile e of
P O (Manitou).
Holland Dairy Co, 1 1/2 miles n of city.
Horn Wm, 402 Main, Roswell.
Jersey Dairy, Palmer boul 1/2 mile ne
of Nob Hill.

King J O, Nob Hill.
Leach Fred, Papeton.
McKay J D, 800 Cheyenne boul.
Pinello A L, Pike View.
Sanitary Dairy Co, 16-20 W Vermijo
av.

Sinton-Rustic Home Dairy Co, 419 S
El Paso.
Swiss Dairy, 634 St Anthony (Colo
City).
Thompson C B, Palmer boul 2 miles
ne of City.
Vandenberg W C, Palmer boul 1/2
mile ne of Nob Hill.

***DANCING ACADEMIES.**

Cox C E, 9 E Bijou.
Majestic Dancing School, 9 E Bijou.

***DECORATORS.**

Bancroft W H, 23 Durkee Bldg.
Clark & Son, 1010 N Corona.
Fowler E K, 323 E Caramillo.

DELICATESESS.

Delicatessen The, 132 E Cucharas.
Schmidt Jacob, 610 Colorado av (Colo
City).

***DENTAL LABORATORIES.**

Colorado Springs Dental Laboratory,
10 El Paso Bank Bldg.

DENTISTS.

Baker & DeBerry, 204-206 Colorado
Bldg.
Bartlett W L, 10 First Nat Bank
Bldg.
Burton Isaac, 205 Hagerman Bldg.
Chamberlain F C & Anna D, 12 First
Nat Bank Bldg.
DeBerry W A, 204 Colorado Bldg.
Downs C A, 35 First Nat Bank Bldg.
Ellison W M, 1502 Colorado av.
Fleming T B, 5 1/2 N Tejon.
Fowler Wm, 2 Nichols Blk.
Garth S A, 107 1/2 S Tejon.
Gowdy W S, 9 Barnes Blk.
Grannis J P, 3 El Paso Bank Bldg.
Hayden H B, 47 P O Bldg.
Hess H H, 110 N Pine.

20 P. O. Building

CITY PROPERTY FOR SALE OR RENT

Phone Main 1452

F. W. COAKLEY

THE EL PASO ICE & COAL CO.
ARTIFICIAL ICE BEST COAL
EL PASO DISTILLED WATER
29 NORTH TEJON ST. PHONES 46 & 91

THE H. A. GAEBEL ENGRAVING CO.
MAKERS OF GOOD CUTS ONLY FOR PRINTING PURPOSES
PUEBLO, COLORADO.
PHONE UNION 7614
412 1/2 SANTA FE AVE.

PAPER
THE HYDE PAPER CO.



**THAT'S ALL
BUT ALL KINDS**
100-102 S. Victoria Ave. Pueblo, Colo.

THE EL PASO ICE & COAL CO.
 ARTIFICIAL ICE BEST COAL
 EL PASO DISTILLED WATER
 29 NORTH TEJON ST. PHONES 46 & 91

ENTERPRISE FURNITURE CO. PHONE MAIN 1284
 UPHOLSTERING, REPAIRING AND FINISHING 129-131 E. HUERFANO ST.

756 DEN R. L. POLK & CO'S. 1909 DRE

Dentists—Cont.

Johnston D A, Mack's Opera House (Colo City).
 Kennedy G D, 35 First Nat Bank Bldg.
 Locklin F C, 3-5 Robbins Blk.
 McKay F S, 2 P O Bldg.
 Nelson Elof, 408 Colorado Bldg.
 Shaw W F, 9 Barnes Blk.
 Sinton W E, 3 El Paso Bank Bldg.
 Sinton & Flora, 3 El Paso Bank Bldg.
 Smith J Allen, 232 N Tejon.
 Stone G B, 6 Chamber of Commerce Bldg.
 Wells & Brown, 607 Exch Nat Bank Bldg.
 Wilson G Y, 309 N Tejon.

***DEPARTMENT STORES.**

Colorado Springs Dry Goods Co, 120-122 S Tejon.
 Kaufman & Co, 114-116 S Tejon.
 Pelta's Dept Store, 125-131 S Tejon.

***DESKS.**

Tucker Fred S Furniture Co, 106-108 N Tejon.

DETECTIVE AGENCIES.

Thiel Detective Service Co, Majestic Bldg, Denver.

DEVELOPMENT COMPANIES.

Antlers Orchard Dev Co, 501 Mining Exch Bldg.
 Baca Grant Development Co, 405 Hagerman Bldg.
 Cheyenne Canon & Falls Falls Dev Co, 44 P O Bldg.
 Costilla Estates Dev Co, 77 First Nat Bank Bldg.
 Garden City Land & Dev Co, 402 Mining Exch Bldg.
 Garden City Town Co, 402 Mining Exch Bldg.
 Grand Junction Town and Dev Co, 402 Mining Exch Bldg.
 Southern Dev Co, 127 E Pike's Peak av.

***DIRECTORY PUBLISHERS.**

Polk R L & Co, 309 Hagerman Bldg and 613-616 Dooly Bldg, Salt Lake City, Utah.

***DISTILLED WATER.**

El Paso Ice & Coal Co, 29 N Tejon.

***DISTRIBUTING AGENCIES.**

Colorado Springs, Colorado City and Manitou Distributing Agency, 11 E Kiowa.
 Hennigar A G, 11 E Kiowa.

***DOG BREEDERS.**

Williams H R, 1224 N El Paso.

***DRAUGHTSMEN.**

Sawyer-Garstin, 409-411 Hagerman Bldg.

***DRAPERIES.**

Enterprise Furniture Co, 129-131 E Huerfano.

DRAYAGE.

See Express and Drayage.

DRESSMAKERS.

Aley A L, 415 Washington av (Colo City).
 Benson F M, 621 N Wahsatch av.
 Betterley M E, 105 E Costilla.
 Bickford C E, 324 N Weber.
 Biggs A M, 221 E St Vrain.
 Bradbury M J, 521 N Royer.
 Cary L M, 414 Colorado av (Colo City).
 Chester I S, 46 E Telluride av (Colo City).
 Connell Bessie, 628 Colorado av (Colo City).
 Conner M M, 17 E Platte av.
 Cook B M, 614 E Willamette av.
 Craig F R, 128 Jefferson av (Colo City).
 Crane M A, 1024 1/2 Colorado av.
 DeGraff E S, 838 E Willamette av.
 Dillon S L, 321 S Weber.
 Duncan A J, 514 Lincoln av (Colo City).
 Finn Ekroth, 124 S Tejon.
 Fitze Minna, 525 N Weber.
 Footman Annie, 427 E Bijou.
 Fraser & Ogle Gown Co, Plaza Hotel.

CASCADE AUTO AND SUPPLY CO. HIGH-GRADE TOURING CARS FOR RENT.
 115 North Cascade Ave. Phone Main 56

ESTABLISHED 1873

J. F. FARLEY, Asst. Gen'l Mgr. W. R. CRIPPEN, Gen'l Agt.
 C. S. STEWART, Manager

—THE—
THIEL DETECTIVE SERVICE CO.
 520 MAJESTIC BLDG. DENVER

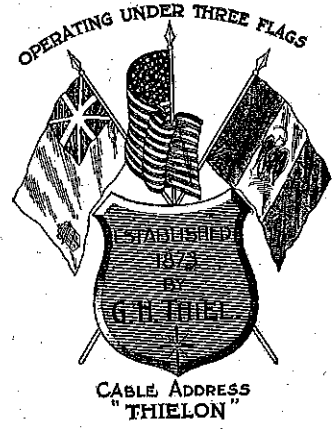

WHAT WE DO

We make a specialty of Railroad, Mining and Mill Work.
 Make secret investigations and ascertain the facts regarding any question or occurrence.
 Secure evidence in any case at law.
 Detect dishonest employes in any capacity.
 Furnish mechanics, tradesmen and laborers in any capacity and numbers.
 Do expert and technical work of all kinds secretly.
 If there is anything you want to know, anything you want done, consult us. No problem too hard for us to solve.
 Our operations cover the United States, Canada and Mexico.

OTHER OFFICES

Chicago Kansas City Toronto Seattle Los Angeles St. Louis
 St. Paul Winnipeg Portland City of Mexico
 New York Montreal Spokane San Francisco

REPRESENTATIVES IN ALL LARGE CITIES

A. B. WILLIAMS

J. H. WILSON

A. B. WILLIAMS & CO.—REAL ESTATE

113½ N. Tejon St. Tel. Main 1280

LOANS, INSURANCE

DRE

CLASSIFIED BUSINESS DIRECTORY.

DRU 787

Fulton Lena, 409 S Cascade av.
 Gores Mary, 25 W Bijou.
 Gould M E, 428 E Dale.
 Grier Margaret, 635 E Boulder.
 Johnson Alma, 319 E Pike's Peak av.
 Johnson A E, 411 Cooper av.
 Jones E J, 114 S Wahsatch av.
 Jones L B, 939 N Walnut.
 Kelly E D, 121 E Cimarron.
 Kerr Alice, 424 S Cascade av.
 Kinsman K T, 617 N Nevada av.
 Lehman Anna, 316 E Dale.
 Liberty Dressmaking Co, 407, DeGraff Bldg.
 Merz Wm, 310 N Sheridan av.
 Meyer K G, 412 N Nevada av.
 Middleton G A, 114 E Cimarron.
 Miller Marie, 503 S Tejon.
 Milligan A B, 610 E Boulder.
 Miner Myrtle, 226 E St Vrain.
 Nicklaus E K, 636 E Willamette av.
 Patterson Alice, 825 N Walnut.
 Paul G L, 616 W Platte av.
 Pick Misses, 509 N Tejon.
 Polders M E, 809 W Huerfano.
 Reynolds K S, 27 S Wahsatch av.
 Riddle Lila, 430 S Cascade av.
 Rinchart M C, 323 E Pike's Peak av.
 Roberts J H, 616 N Corona.
 Rowe L A, 15 S Wahsatch av.
 Russell M A, 1011 N Weber.
 Sands M N, 215 E Espanola.
 Schlegel J M, 709 S Weber.
 Shurtleff D A, 131 Monroe av (Colo City).
 Simmons Etta, 329 S Tejon.
 Simmons E E, 329 S Tejon.
 Smith Dora, 233 S Wahsatch av.
 Smith J E, rear 114 S Wahsatch av.
 Solomon L P, 424 E Platte av.
 Stanley L C, 1725 Hayes.
 Steff Velma, 315 S Cascade av.
 Talbot Edith, 124 W Las Animas.
 Tunis Celia, 632 N Weber.
 Unger Margaret, 316 E Dale.
 Vermillion E K, 16 S Corona.
 Wallace N J, 138 Canon av (Manitou).
 Whittington Mina, 325 N Tejon.
 Wickham Edith, 212 E Costilla.
 Wilson M A, 312 N Tejon.
 Wollesen C C, 414 E St Vrain.

***DRESSMAKERS' SUPPLIES.**

Liberty Dressmaking Co, 407 DeGraff Bldg.

***DRESSMAKING SCHOOLS.**

Keister's Ladies' Tailoring College, 832 E Kiowa.
 Standard Dress Cutting School, 119½ E Huerfano.
 Wiles Mrs Cora L, 119½ E Huerfano.

DRUGGISTS.**Wholesale.**

Hefley-Arculatus Drug Co, 21 S Tejon.
 Robinson Drug Co, 102 E Pike's Peak av.
 Wagner-Stockbridge Merc & Drug Co, 731 Colorado av (Colo City).

Retail.

Alamo Pharmacy Co, 124 S Tejon.
 Antlers Pharmacy, Antlers Hotel.
 Bissell's Pharmacy, 802 N Weber.
 Butcher D Y Drug Co, 134 E Pike's Peak av.
 City Drug Store, 311 Colorado av (Colo City).
 Colorado Springs Drug Co, 101 S Tejon.
 Crapser J H, 124 S Tejon.
 Fehringer Adolph, 115 E Pike's Peak av.
 Gillaspy G J, 15 E Huerfano.
 Godfrey R T L, 505 Colorado av (Colo City).
 Gutmann F L, 134 N Tejon.
 Hefley-Arculatus Drug Co, 21 S Tejon.
 Huerfano Drug Co, 18 E Huerfano.
 Ingvoldstad C O, 1504 Colorado av.
 Kormeyer Drug Co, 16 E Pike's Peak av.
 Lennon Drug Co, 106 Canon av (Manitou) and Ruxton and Manitou avs (Manitou).
 McIntosh James, 511 Colorado av (Colo City).
 Macy's Pharmacy, 301 S Tejon.
 Martin F H Drug Co, 26 S Tejon.
 Maxwell & Wehrl, 729 W Huerfano.

**OTIS
ELEVATORS**

Manufactured by **OTIS ELEVATOR COMPANY**
 Denver Office, Opera House Block

*"The Name a Guarantee of Quality"***San Luis Valley Irrigated Land Sellers****HAGLER REALTY CO.**

OFFICES 1-2-3-6-8 BARNES BLDG.

113½ E. PIKE'S PEAK AVENUE

Prescriptions called for and delivered **The Robinson Drug Co.**
Telephone Main 4

758 DRU R. L. POLK & CO'S. 1909 ELE

Druggists, Retail—Cont.

Meislahn Edward, 431 S Tejon.
Meyer W F, 432½ Colorado av (Colo City).
Monroe D E & Freytag Drug Co, 118 N Tejon.
Murray Drug Co, 832 N Tejon.
Musick W J, 119 E Fontanero.
Opera House Pharmacy, 18 N Tejon.
Owl Drug Co, 107 E Pike's Peak av.
Paris Drug Co, Platte av ne cor Tejon.
People's Pharmacy, 121 E Huerfano.
Phillips-Smith Drug Co, 117 S Tejon.
Pike's Peak Pharmacy, 115 E Pike's Peak av.
Prompt Pharmacy Co, 1 W Huerfano.
Robinson Drug Co, 102 E Pike's Peak av.
Rogers F N, 121 E Huerfano.
South End Pharmacy, 431 S Tejon.
Swem J H, 406 Colorado av (Colo City).
Tate G W, 18 N Tejon.
Wright S W, 208 Manitou av (Manitou).

DRY GOODS AND NOTIONS.

Colorado Springs Dry Goods Co, 120-122 S Tejon.
Giddings Bros, 101-103 N Tejon.
Heath-Avril Dry Goods Co, 111 S Tejon.
Hibbard C A & Co, 17-19 S Tejon.
Kaufman & Co, 114-116 S Tejon.
New York Store Co, 105 N Tejon.
Pelta's Dept Store, 125-131 S Tejon.
Taylor's, 500 Colorado av (Colo City).
Wilson A M, 108 Canon av (Manitou).

DYERS AND CLEANERS.

Acacia The, 328 N Tejon.
Bennett Mae, 328 N Tejon.
Couture F H, 218 N Tejon.
El Paso Cleaning & Tailoring Co, 10 E Kiowa.
Stock Louis, 13-15 E Kiowa.
Yeomans Joseph, 17 E Bijou.

***ELECTRIC FANS.**

Colorado Springs Electric Co, 107-111 E Kiowa.

***ELECTRIC HEATERS.**

Colorado Springs Electric Co, 107-111 E Kiowa.

***ELECTRIC LAMPS.**

Colorado Springs Electric Co, 107-111 E Kiowa.

ELECTRIC LIGHT AND POWER COMPANIES.

Broadmoor Elec Light Plant, 9 Lake Circle, Broadmoor.
Citizens Light, Heat & Power Co, 107 E Kiowa.
Colorado Springs Electric Co, 107-111 E Kiowa.
Colorado Springs Light & Power Co, 107-111 E Kiowa.
Cottonwood Coal & Power Co, 116 E Pike's Peak av.
Empire Water & Power Co, 107 E Kiowa.
Excelsior Springs Light, Power, Heat & Water Co, 11 Out West Bldg. 11 Out West Bldg.
Fruit Belt Power & Irrigation Co, 501 Mining Evch Bldg.
Garden City Telephone, Light & Mfg Co, 115 N Weber.
Guanajuato Power & Electric Co, 33 Giddings Bldg.
Las Animas Elec Co, 127 E Pike's Peak av.
Manitou Electric Co, 178 Manitou av (Manitou).
Marysville Light, Power & Water Co, 11 Out West Bldg.
Michoacan Power Co, 33 Giddings Bldg.
Pike's Peak Hydro-Electric Co, 107-111 E Kiowa.

***ELECTRIC MOTORS.**

Colorado Springs Electric Co, 107-111 E Kiowa.
Ford Electric Co, 7½ S Cascade av.
Standard Electric Co, 5 E Bijou.

E. G. PASTER Contractor and Builder
SHOP 4 EAST KIOWA
Residence Phone 967 Phone 801

ELE CLASSIFIED BUSINESS DIRECTORY. EMP 759

***ELECTRIC POWER.**

Colorado Springs Electric Co, 107-111 E Kiowa.

***ELECTRIC PUMPS.**

Colorado Springs Electric Co, 107-111 E Kiowa.
Ford Electric Co, 7½ S Cascade av.
Standard Electric Co, 5 E Bijou.

***ELECTRIC SIGNS.**

Colorado Springs Electric Co, 107-111 E Kiowa.
Ford Electric Co, 7½ S Cascade av.
Standard Electric Co, 5 E Bijou.

***ELECTRIC STOVES.**

Colorado Springs Electric Co, 107-111 E Kiowa.

***ELECTRIC WIRING.**

Ford Electric Co, 7½ S Cascade av.
Standard Electric Co, 5 E Bijou.

ELECTRICAL APPARATUS AND SUPPLIES.

Central Electric Co, 208 N Tejon.
Ford Electric Co, 7½ S Cascade av.
New York Electric Co, 112 E Pike's Peak av.
Standard Electric Co, 5 E Bijou.

***ELECTRICAL CONSTRUCTION.**

Ford Electric Co, 7½ S Cascade av.
Standard Electric Co, 5 E Bijou.

***ELECTRICAL ENGINEERS.**

Carpenter Leonard, 13 El Paso Bank Bldg.
Curtis & Hine, 33 Giddings Bldg.

ELECTRICIANS.

Brestel J H, 515½ Colorado av (Colo City).
Central Electric Co, 208 N Tejon.
Ford Electric Co, 7½ S Cascade av.
Standard Electric Co, 5 E Bijou.

ELECTRO PLATERS.

Camp S G & Co, 10½ E Pike's Peak av.

***ELEVATORS.**

Ford Electric Co, 7½ S Cascade av.
Otis Elevator Co, 406 Opera House Blk, Denver.
Standard Electric Co, 5 E Bijou.

***ELOCUTIONISTS.**

Barber J A, 828 E Kiowa.
Stoddard F L, 23 W 1st, Ivywild.

***EMBALMERS.**

Carrington E Evans & Sons, 208½ N Tejon.
Fairleys & Law Undertaking Co, 218-220 E Pike's Peak av.
Hallett & Baker Undertaking Co, 126 N Cascade av.

EMPLOYMENT AGENCIES.

Colorado Free Employment Office, 14 N Nevada av.
Headley Elizabeth, 202 N Tejon.
National Emp & Real Est Agency, 30 S Tejon.
Rhind Josie, 303 DeGraff Bldg.

Circulars Addressed

WRITE FOR RATES

R. L. Polk & Co.
Salt Lake City

Oregon Short Line
For all Western and Northwestern Points
(SEE PAGE 5)

THE HANCOCK-LOVE MERCANTILE AGENCY

Credit Ratings, Mercantile Reports, Collections and Adjustments.
Managers Credit Dep't

5 El Paso Bank Bldg.

RETAIL GROCERS' & BUTCHERS' ASS'N

Tel. Main 1194

Automobile Repairing

Autogenous Welding — Guaranteed Perfection
DONE ONLY BY
Frank F. Bumstead & Co.
Rear Out West Building

EL PASO ICE & COAL CO.
ARTIFICIAL ICE BEST COAL
EL PASO DISTILLED WATER
29 NORTH TEJON ST. PHONES 46 & 91

PHONE 13 FOR THE PROMPT PLUMBERS PHONE 13
 Barnes-Stephens Plumbing & Heating Co. 206 N. Tejon St

760 ENG R. L. POLK & CO'S. 1909 EXP

ENGRAVERS.
 Gaebel H A Engraving Co, 412½ N Santa Fe av, Pueblo.
 American Express Co, 16 N Tejon.
 Globe Express Co, 16 N Tejon and 421 Colorado av (Colo City).
 Pacific Express Co, 16 N Tejon.

THE A. A. GAEBEL ENGRAVING CO.
PUEBLO, COLO.

MAKERS OF THE BETTER CLASS OF ENGRAVINGS



IN COLORS AND BLACK AND WHITE FOR ALL PRINTING PURPOSES

PHONE UNION 761 412½ SANTA FE AVE

Gowdy-Simmons Printing Co, 21 N Tejon.
 Pike's Peak Cut & Engraving Co, 127 E Kiowa.
***ENVELOPES ADDRESSED.**
 Polk R L & Co, 613-616 Dooly Bldg, Salt Lake City, Utah.
***EXPERT ACCOUNTANTS.**
 Cooper, Temple & Co, Certified Public Accountants, First Nat Bank Bldg, Chicago; Wells Bldg, Milwaukee; Germania Life Bldg, St Paul; Lumber Exch Bldg, Minneapolis.
EXPRESS COMPANIES.
 Adams Express Co, 16 N Tejon.
 United States Express Co, 15 N Tejon.
 Wells, Fargo & Co Express, 118 E Pike's av, depot office A, T & S Ry Depot.
EXPRESS AND DRAYAGE.
 (See also Transfer Companies.)
 Bradburn F A, 218 W Bijou.
 Bryant F B, 110 E Huerfano.
 Buhler M G, 414½ Colorado av (Colo City).
 Central Baggage & Transfer Co, 133 E Kiowa.
 Chase A C, 8 E Kiowa.
 Colorado City Transfer, Coal & Storage Co, 421 Colorado av (Colo City).
 Dillon S R, 1308 W Vermijo av.

FROM THE SUMMIT OF PIKE'S PEAK
 You can see the entire State of Colorado
Don't Miss This Trip.



A. P. MARTIN & CO. Insurance and Rentals
 126 E. Pike's Peak Ave. Tel. Main 394

EXP CLASSIFIED BUSINESS DIRECTORY. FLO 761

Duclo Moses, 302 Mesa rd.
 Ennis J A, 430 Colorado av (Colo City).
 Ennis W R, 8 N 5th (Colo City).
 Gibbs H H, 1113 S Nevada av.
 Goad Samuel, 215 E Pike's Peak av.
 Green Alexander, 206 Manitou av (Manitou).
 Howard & Welsh, 105 E Bijou.
 James A M, 120 Waltham av (Manitou).
 Johnson I E, 223 W Kiowa.
 Johnson J D, 24 E Pike's Peak av.
 Kemp C J, 915 E Cimarron.
 Kemp J J, 231 S Institute.
 McIntyre O M, Nevada av cor Exchange pl.
 McLaughlin Oliver, 209 S Cascade av.
 Manitou Livery & Transfer Co, 111 and 227 Manitou av (Manitou).
 Peak W J, 1703 N Royer.
 Pike's Peak Moving & Storage Co, 122½ E Pike's Peak av.
 Price E W, 105 E Bijou.
 Price Peter, Cucharras se cor Tejon.
 Sauter Adolph, 517 S Nevada av.
 Sherman C M, 421 Colorado av (Colo City).
 Smith G W Storage & Transfer Co, 2 E Kiowa.
 Wandell & Lowe Transfer & Storage Co, 22 N Tejon.
 Wasson A J, 18 N Nevada av.
 Waters Lloyd, 619 E Monument.

***EXTRACTS AND ESSENCES.**

Brink Coffee Co, 125 N Tejon.
 Burgess W N, 112-114 N Tejon.
 Chappell & Hull, 624 N Weber.
 Davis L M, 710 E Platte av.
 Dern Tea & Coffee Co, 29 S Tejon.

***FARM AND RANCH PROPERTIES.**

Gwillim & Jackson, 24 P O Bldg.

***FEATHER CLEANERS.**

Clough Eva, 126 E Kiowa.

FISH, OYSTERS & GAME.

Hemenway O E, 115 S Tejon.
 National Com Co, 109 S Cascade av.
 Pearl Market, 123 N Tejon.

***FISHING TACKLE.**

Lucas W I, 119 N Tejon.

***FLAGS AND BUNTING.**

Out West Tent & Awning Company, 113½ N Tejon.

***FLORAL DECORATIONS AND DESIGNS.**

Colorado Springs Floral Co, 104 N Tejon.

Crump F F, 511 E Columbia.

FLORISTS.

(See also Greenhouses: also Nurserymen.)

Baker Bros, Grand av nr Park av (Manitou).

Clark Wm, 2402 Wood av.

Colorado Springs Floral Co, 104 N Tejon.

Crump F F, 511 E Columbia.

F. F. CRUMP
Florist
 511 E. Columbia Phone 500

Endicott & Groves, 213 N 8th (Colo City).

Hagemeyer C H, 118 N Tejon.

Jones A D, 10 Lake Circle, Broadmoor.

Pike's Peak Floral Co, 308 N Wahsatch av.

Ripley E R, 1145 Colorado av (Colo City).

Wheeler W R, 157 Deerpath av (Manitou).

FLOUR MILLS.

Hungarian Milling & E Co, 113 W Huerfano.

GAZETTE HAS ONLY SEVEN-DAY NEWSPAPER IN CENTRAL COLORADO. HAS ONLY SUNDAY ISSUE IN COLORADO SPRINGS. HAS BEST EDITORIAL AND NEWS SERVICE. HAS THE LEAD IN ADVERTISING.
60 CENTS PER MONTH

Evening Telegraph Want Ads
 Bring Best Results

THE EL PASO ICE & COAL CO.
 ARTIFICIAL ICE BEST COAL
 EL PASO DISTILLED WATER
 29 NORTH TEJON ST. PHONES 46 & 91

CHARLES GEISSLER Contractor & Builder
 TELEPHONE MAIN 844 120 N. NEVADA AVE. The Lowest Jobbing Rates in Town

764 FUR R. L. POLK & CO'S. 1909 FUR

Furnished Rooms—Cont.

McClain N B, 125 N Weber.
 McDonald Christina, 22 E Huerfano.
 McGill M S, 226 S Tejon.
 McIntosh Margaret, 513 Colorado av (Colo City).
 McKenna Mrs M M, 13 W Cimarron.
 MacDonald Rachel, 130 N Nevada av.
 Mahoney B M, 324 N Wahsatch av.
 Mantz Minnie, 301 Manitou av, Ar-ensdale.
 Maples The, 523 E Pike's Peak av.
 Marlowe The, 19 West View pl.
 Maxwell M R, 116 N Nevada av.
 Mercer E E, 513 E Pike's Peak av.
 Metz Apartments, 112 E Cucharras.
 Millen E F, 107 S Nevada av.
 Miller-Elizabeth, 121 Ruxton av (Manitou).
 Minium M E, 507 Colorado av (Colo City).
 Morledge Ida, 507½ Colorado av (Colo City).
 Mott M J, 123A S Cascade av.
 Moyer S H, 14 S Weber.
 North Side Inn, 409 N Tejon.
 Odle Bleck Furnished Rooms, 122 E Cucharras.
 Park View Cottage, 226 S Tejon.
 Pearce S C, 415 E Pike's Peak av.
 Pemberton Charles, 211 N Cascade av.
 Phelps L B, 524 E Huerfano.
 Poe C M, 132 S Cascade av.
 Pontius Louise, 506 E Pike's Peak av.
 Powers H H, 326 E Huerfano.
 Pratt L M, 117½ E Huerfano.
 Quackenbush C M, 222½ E Pike's Peak av.
 Raaf Amelia, 304 S Tejon.
 Rainey W A, 228 E Pike's Peak av.
 Ramey Mrs Albert, 809 N Nevada av.
 Reed Rooming House, 507½ Colorado av (Colo City).
 Reese David, 616 Colorado av (Colo City).
 Reichmuth E F, 204 Manitou av (Manitou).
 Rex Hotel, 120 S Cascade av.
 Roberts S L, 817 N Tejon.
 Rowlands Thomas, 121 E Vermijo av.
 Rust C G, 329 E Kiowa.
 St Charles The, 117½ S Tejon.
 Sampson M J, 737 W Cucharras.

Shafer L H, 6 E Pike's Peak av.
 Smalley Ellen, 608 Colorado av (Colo City).
 Smith L E, 133 E Huerfano.
 Smith W E, 426½ Colorado av (Colo City).
 Smock Elizabeth, 127 S Tejon.
 Southern The, 531 E Pike's Peak av.
 Spaulding C B, 802 N Tejon.
 Spencer G M, 124 S Tejon.
 Spohn Calkins, 19 West View pl.
 Spohn C K, 19 West View pl.
 Starr Clementine, 101 S Prospect.
 Steinbach Elizabeth, 127 E Bijou.
 Stevens A J, 406½ S Tejon.
 Stillings Jarvis, 131 N Weber.
 Stoessel George, 202 Manitou av (Manitou).
 Swain H L, 2 N Cascade av.
 Taylor Geda, 501½ Colorado av (Colo City).
 Tenderfoot Rooming House, 529½ Colorado av (Colo City).
 Terwilliger Elizabeth, 314 E Pike's Peak av.
 Theinhart M E, 10 N 5th (Colo City).
 Thompson H F, 14½ E Pike's Peak av.
 Thompson Sadie, 16 N Sierra Madre.
 Titsworth M A, 511 N Wahsatch av.
 Toler J C, 321 S Nevada av.
 Trowbridge C L, 311½ N Tejon.
 Troxel Lodema, 105 S Cascade av.
 Turpin Margaret, 507½ Colorado av (Colo City).
 Vendome The, 119½ E Huerfano.
 Victor The, 105 S Cascade av.
 Wackenhut Matthew, 531-533 E Pike's Peak av.
 Weidemaier May, 222 E Dale.
 Welsh Emma, 426 S Nevada av.
 Wharton M J, 327 E Pike's Peak av.
 Whelan Anna, 331 S Nevada av.
 Wilder M L, 219 N Nevada av.
 Wiles C L, 12½ S Tejon.
 Willard J S, 221 N Cascade av.
 Williams J H, 123 S Nevada av.
 Wilson Anna, 530½ Colorado av (Colo City).
 Wilson L W, 320 N Tejon.
 Winslow K D, 516 N Tejon.
 Ye Chelton Inn, 228 E Pike's Peak av.
 Younger Nellie, 218 S Tejon.
 Ziegler G O, 403 N Nevada av.

Stoves and Ranges
G. S. BARNES & SON Phone Main 60
 111 E. PIKE'S PEAK AVE.

MUETH'S CANDIES, CAKES, ICE CREAM
 Where Quality is the First Consideration
 26 North Tejon Street.

FUR CLASSIFIED BUSINESS DIRECTORY. GAZ 765

FURNITURE MANUFACTURERS AND DEALERS.
 (See also Cabinet Makers.)
 Beyle Furniture & Undertaking Co, 410 Colorado av (Colo City).
 Bragdon Samuel, 32 N Tejon.
 Enterprise Furniture Co, 129-131 E Huerfano.
 Fairley Bros & Fairley Merc Co, 23 S Tejon.
 Jones Charles, 224 E Pike's Peak av.
 Kaufman & Co, 114-116 S Tejon.
 McCammon W H, 119 E Huerfano.
 McCracken & Hubbard, 120-122 S Tejon.
 Minium M E, 507 Colorado av (Colo City).
 Tucker Fred S Furniture Co, 106-108 N Tejon.

***FURNITURE PACKERS.**
 Enterprise Furniture Co, 129-131 E Huerfano.
 Tucker Fred S Furniture Co, 106-108 N Tejon.

Wandell & Lowe Transfer & Storage Co, 22 N Tejon.

FURNITURE REPAIRERS.
 Enterprise Furniture Co, 129-131 E Huerfano.
 Tucker Fred S Furniture Co, 106-108 N Tejon.

***FURNITURE VANS.**
 Wandell & Lowe Transfer & Storage Co, 22 N Tejon.

FURRIERS.
 Aiken's Museum, 12 E Pike's Peak av.
 Kirschner E M, 10 E Pike's Peak av.
 Stainsky Gus, 5½ E Pike's Peak av.

***GARAGES.**
 Cascade Auto & Supply Co, 115 N Cascade av.
 Colorado Springs Motor Car Co, 13 N Cascade av.

***GARDEN HOSE.**
 Barnes G S & Son, 111 E Pike's Peak av.

GARDENERS.
 Bergmann Wm, 103 W 1st, Ivywild.
 Bowen C J, 324 E Las Vegas.
 Boyes Thomas, 406 W 1st, Ivywild.
 Cannell J T, 1302 S Tejon.
 Cimino Bros, 319 E 2d, Ivywild.
 Feith Charles, 118 Park av.
 Gilmore A G, 1025 N Walnut.
 Griffin A B, 1106 Colorado av (Colo City).
 Hellums G W, 226 Philadelphia av.
 Horn F F, 109 W Cheyenne rd.
 Langman G J, 1224 N Wahsatch av.
 Mann C A, 1815 N Chestnut.
 Mirsky M B, 11 W Huerfano.
 Morrow W L, 832 W Bijou.
 Neuer G M, 505 W Cheyenne rd.
 Pelles Joseph, 3 blks w of 1302 S Tejon.
 Pleines F C, 908 Cheyenne boul.
 Richardson F M, 1328 S Tejon.
 Rolle Benjamin, 207 Gypsum (Colo City).
 Rummel W H, 1304 S Tejon.
 Vinson W M, 228 W San Miguel.
 Waldie James, 230 Philadelphia av.
 Wilson Henry, 1116 N Wahsatch av.

GAS LIGHT COMPANIES
 Colorado Springs Light & Power Co, 107-111 E Kiowa.
 Colorado Springs Electric Co, 107-111 E Kiowa.

***GAS STOVES AND APPLIANCES.**
 Colorado Springs Electric Co, 107-111 E Kiowa.

***GASOLINE ENGINES.**
 Ford Electric Co, 7½ S Cascade av.
 Standard Electric Co, 5 E Bijou.

***GAZETTEER PUBLISHERS.**
 Polk R L & Co, 613-616 Dooly Bldg, Salt Lake City, Utah.

Phone Red 33 **ANTLERS TURKISH BATHS** 14 E. Bijou St.
CARL J. WENBERG, Graduate Masseur and Medical Gymnast
 TREATMENT GIVEN AT PATIENT'S RESIDENCE BY APPOINTMENT. ALSO CHIROPODY, DERMATOLOGY AND SCALP TREATMENT.

PHONE 461
THE GILES Mercantile Agency
 CREDIT RATINGS
 308-309-310 Hagerman Building
 COLLECTIONS

THE EL PASO ICE & COAL CO.
 ARTIFICIAL ICE BEST COAL
 EL PASO DISTILLED WATER
 29 NORTH TEJON ST. PHONES 46 & 91

W. W. WILLIAMSON Fruit and Farm Lands in
 all Parts of the State.
 REAL ESTATE, LOANS, INSURANCE 19 E. Pike's Peak Ave. Phone 476

766 GEN R. L. POLK & CO'S. 1909 GRO

GENERAL STORES.
(See also Grocers.)

Foote I A & Co, 418 Colorado av
 (Colo City).
 Miners' and Farmers' Trading Merc
 Co, Curtis P O, and Pike View,
 office 112 E Pike's Peak av.
 Salvation Army Store, 124 E Huerf-
 ano.

GENTS'S FURNISHING GOODS.
See Men's Furnishing Goods.

***GEOLOGISTS:**

Forrester Robert, 622-626 Newhouse
Bldg, Salt Lake City, Utah.

GLASSWARE.

See Crockery and Glassware.

***GO CARTS.**

Tucker Fred S Furniture Co, 106-108
N Tejon.

***GRAIN.**

Hunt L M Grain Co, 123 S Cascade
 av.
 Liles R B Grain Co, 5-7 W Huerfano.
 Robinson H A Grain Co, 218 W Huer-
 fano.

***GRATES AND MANTELS.**

Tucker Fred S Furniture Co, 106-108
N Tejon.

***GREENHOUSES.**

(See also Florists; also Nursery-
men.)

Clark Wm, 2402 Wood av.
 Colorado Springs Floral Co, 104 N
 Tejon.
 Crump F F, 511 E Columbia.

F. F. CRUMP We Supply
Florist The Very Best
 at the **LOWEST**
PRICES
 511 E. Columbia St. Phone 500

Jones A D, 10 Lake Circle, Broad-
 moor.
 Powell Bros, 520 N Royer.
 Smith J W, Palmer boul 2 miles ne of
 P O.

GROCERS.

Wholesale.

Puffer-Tucker Merc Co, 24 S Tejon.
 Shields-Morley Grocery Co, 17-19 N
 Cascade av.

Retail.

Abendschan J J, 1019 Colorado av (Colo
 City).
 Ackermann Theodore, 308 E Pike's
 Peak av.
 Anderson Grocery Co, 230 N Pros-
 pect.
 Armstrong T D, 427 Colorado av
 (Colo City).
 Ayers J M, 913 S Corona.
 Barnes C L, 1702 Colorado av.
 Bartleson C W, 749 E Willamette av.
 Binkert C L, 501 N Wahsatch av.
 Bischoff A J, 1847 Colorado av (Colo
 City).
 Blohm J J, 405 W Bijou.
 Boughner & Helsel, 108 Ruxton av
 (Manitou).
 Bourne E H, 501 S Tejon.
 Bower H C, 602 E Cache la Poudre.
 Boyce G W, 622 S Tejon.
 Brandt Julius, 518 S Cascade av.
 Brooks J T & Son, 431 S 5th (Colo
 City).
 Bruce C E, 114 Ruxton av (Manitou).
 Burgess W N, 112-114 N Tejon.
 Chick Wilbur, 401 S Tejon.
 Coker D H, 502 S Weber.
 Comer T B, 106 S Conejos.
 Conner A F, 562 E Platte av.
 Counts Bros, 731 N Weber and 1528
 N Tejon.
 Crescent Grocery, 137 E Huerfano.
 Cunningham T S, 452 W San Rafael.
 Dana A L, 128 Main, Roswell.
 Davison Grocery Co, 1201 N Weber.
 Dawson A E & Co, Curtis P O.
 Dearing M E, 319 Manitou av, Ar-
 ensdale.

B. BENTON Carpenter & Contractor
 ALL WORK GUARANTEED
 116 Exchange Place. Phone Red 233

"Manitou" TABLE WATER
 and Ginger Champagne
 Absolutely NATURAL AND PURE
 Beware of Substitutes

GRO CLASSIFIED BUSINESS DIRECTORY. GRO 767

Birmingham H J, 400 Colorado av
 (Colo City).
 Dilts Lewis, 323 1/2 S Tejon.
 Douglas T S, 513 S Nevada av.
 Dryhurst R L, 614 E Uintah.
 Dycus W W, 332 S Tejon.
 Exchange Grocery, 431 W Bijou.
 Ferguson John, 134 N Chestnut.
 Fitch F S, 431 W Bijou.
 Friedline J R, 329 E Pike's Peak av.
 Gayman E R, 332 S Tejon.
 George C A, 432 W Pike's Peak av.
 Golden Rule Grocery & Market, 128-
 130 S Nevada av.
 Goldsmith Sarah, 304 W Huerfano.
 Graves F C, 1010 Colorado av.
 Greig Alexander, 1502 Colorado av.
 Grenblum Melvin, 515 W Huerfano.
 Hammond & Son, 325 S Tejon.
 Harden R C, 501 E Kiowa.
 Harrel Market, 322 N Tejon.
 Harris C R, 801 Colorado av (Colo
 City).
 Harris D W, 11 W Huerfano.
 Hartnett A L, 226 S Wahsatch av.
 Healey & Owen, 112 S Tejon and
 137 E Huerfano.
 Heap E C, 1402 S Tejon.
 Hein Eusdus, 1 Manitou av (Colo
 City).
 Helfer David, 801 S Nevada av.
 Heller J H & Co, 25 W Rio Grande.
 Hemenway O E, 115 S Tejon.
 Hillis W E, 750 E Cucharas.
 Hoffmann E C, 706 E Dale.
 Holdeman H K, 1202 Colorado av.
 Hollingshead Elijah, 920 S Royer.
 Howard Oliver, 1027 Colorado av
 (Colo City).
 Howe Bros, 712 N Spruce.
 Jackson J E, 1911 Cooper av.
 Jackson J W, 503 Colorado av (Colo
 City).
 James S & Son, 222 E Pike's Peak
 av.
 Keller R B, 312 W Dale.
 Keystone Grocery, 112 S Tejon.
 Kipp W E, 306 E Pike's Peak av.
 Knowles George, 847 E Cache la
 Poudre.
 Koke Frank, 128 S Nevada av.
 Koon C O, 111 E Caramillo.
 Lamb J L, 525 Colorado av (Colo
 City).

Libby Bros, 235 Mesa rd.
 Linn D C, 1202 Colorado av.
 Linsley D R, 2520 N Tejon.
 Little Henry, 802 S Tejon.
 Lowderman & Co, 521 Colorado av
 (Colo City).
 McKinney J H, 843 E Moreno av.
 McSwain & Morrison, 323 Manitou
 av (Manitou).
 Marks J R, 519 S Tejon.
 Marr N Grocer Co, 24 N Tejon.
 Maurer J H, 902 S Conejos.
 Mikle H J, 332 E Huerfano.
 Miller Andrew, 325 S Institute.
 Miller R D, Papeton.
 Morse & White, 117 E Fontanero.
 Nelson J L, 1012 1/2 Colorado av.
 Newman C H, 312 E Pike's Peak av.
 Parberry Grocery Co, 1701 N Weber.
 Parsons Otis, 946 S Sierra Madre.
 Patterson S B, 20 W Moreno av.
 Pearl Market, 123 N Tejon.
 Pierson R S, 310 E Fountain.
 Pike's Peak Cash Grocery, 114 Rux-
 ton av (Manitou).
 Preece T J, 1511 N Weber.
 Reeve C E, 802 S Weber.
 Regan C H, 419 E Columbia.
 Reighley W T, 1201 S Nevada av.
 Robbins F L, 332 N Institute.
 Robertson C W, 703 S Tejon.
 Robison Bros, 502 S El Paso.
 Ryan Joseph, 339 E Las Vegas.
 Ryan P J, 429 S Tejon.
 Sagerser W I, 1001 S Nevada av.
 Scott J S, 201 N Corona.
 Sellergren Hannah, 748 N Walnut.
 Shackelford O C, 416 Colorado av
 (Colo City).
 Simmons S F, 312 S Tejon.
 Smith S C, 429 E Willamette av.
 Smith D W, 717 N Weber.
 Southern Grocery, 400 Colorado (Colo
 City).
 Spot Cash Grocery, 503 Colorado av
 (Colo City).
 Stanley E W, 307 E Vermijo av.
 Starnes M E, 1021 Platte av.
 Talley I E, 217 S Cascade av.
 Taylor C E, 815 W Huerfano.
 Taylor J P, 230 Main (Colo City).
 Thompson Bros, 619 N Wahsatch av.
 Thrasher & Son, 326 Colorado av
 (Colo City).

Oregon Short Line
 For all Western and
 Northwestern Points
 (SEE PAGE 5)

MAILING LISTS ALL KINDS
 ALL SECTIONS
 Address R. L. POLK & CO., Salt Lake City

Chris Pedersen Contractor and Builder

Rear 20 E. Bijou Tel. Main 1639

768 GRO R. L. POLK & CO'S. 1909 HAR

Grocers, Retail—Cont.

Truniger Charles, 303 W Bijou.
Vancil Jerome, 115 W Mill.
Wagner R D, Papeton.
Wagner S B, 328 Colorado av (Colo City).

Walker C E, 302 E Pike's Peak av.
Ward O W, 1431 Colorado av.
Warner W W, 113 Main, Roswell.
West H A, 638 Maple.
West L M, 828 N Corona.
West M F, 502 W Huerfano.
West M O, 725 S Sierra Madre.
West W H, 1721 S Cascade av.
Whitehead Bramley, 1216 N Nevada av.

Wilson A M, 108 Canon av (Manitou).
Wright D R, 449 E Kiowa.
Youngblood H C & Co, 412 Colorado av (Colo City).

*GUITARS AND BANJOS.

Hiltbrand J D, 125½ N Tejon.

GUN AND LOCKSMITHS.

Berghausen C V, 13½ E Kiowa.
Briggs C B, 133 E Kiowa.
Morse E H, 111 E Huerfano.
Tiger's Bicycle Shop, 122 E Huerfano.

*GUNS AND AMMUNITION.

Barnes G S & Son, 111 E Pike's Peak av.
Garrett J W, 7 E Huerfano.
Lucas W I, 119 N Tejon.

*HABERDASHERS.

Gorton's, 113 E Pike's Peak av.

HAIRDRESSERS.

Bethman Anna, 27 E Kiowa.
Crooks H R, Antlers Hotel.
Houghton A M, 126 E Kiowa.
Johnson N E, 324 N Tejon.
McIntyre M J, 15 E Kiowa.
McWayne A L, 28 E Kiowa.
Shaw Toilet Parlors, 29 N Cascade av.

*HAIR GOODS.

Hall Mrs Wilhelmina, 624 E Monument.

*HALF TONES.

Gaebel H A Engraving Co, 412½ N Santa Fe av, Pueblo.

HALLS, PUBLIC BUILDINGS, ETC.

See pages 56-57.

HARDWARE.

Retail.

(See also Stoves and Tinware.)

Ball Bros, 130 N Tejon.
Barnes G S & Son, 111 E Pike's Peak av.
Blake A S, 107 N Tejon.
Clough John T Merc Co, 110 S Tejon.
Emporium The, 110 S Tejon.
Herrington Merc Co, 17 W Huerfano.
Heyse Rudolph, 28 N Tejon.
Houston Lumber Co, 22-30 W Vermijo av.
Kaufman & Co, 114-116 S Tejon.
Lowell-Meservey Hdw Co, 106 S Tejon.
Meador & Hilligoss, 206 Manitou av (Manitou).
Newton Lumber & Mfg Co, 15 W Huerfano and 10 S 5th (Colo City).
Roles & Sutherland, 420 Colorado av (Colo City).
Watts F S, 429½ Colorado av (Colo City).

HARNESS MNFRS AND DEALERS.

Carrick Harness & Carriage Co, 19½ S Cascade av.
Colorado Leather Goods Co, Cascade av se cor Pike's Peak av.
Hemenway Carriage Co, 31 and 107 S Cascade av.
Herrington Merc Co, 17 W Huerfano.
Morrish Moses, 424 Colorado av (Colo City).
Shackleford & Fry, 18 E Pike's Peak av.

BURGESS 112 North Tejon St.

FINE CONFECTIONERY
OUR OWN MAKE

HAR CLASSIFIED BUSINESS DIRECTORY. HOT 769

Stevens Samuel, 103 S 5th (Colo City).

HATS, CAPS AND FURS.

Gorton's, 113 E Pike's Peak av.
Hub Shoe & Clothing Co, 18 S Tejon.
Nathan H J, 31 E Huerfano.
Robbins B G, 30-32 S Tejon.

HATTERS.

McGrath T H, 127½ E Huerfano.

HAY AND GRAIN DEALERS.

(See also Flour and Feed.)

Colton E V R, 5 E Cucharras.
Conner A F, 562 E Platte av.
Epperson Hay & L S Co, 531 Colorado av (Colo City).
Finch & Son, 101 Main, Roswell.
Hanning H J, 9 E Cucharras.
Hass & Carlson, 331 W Bijou.
Hunt L M Grain Co, 123 S Cascade av.
Ingersoll A S, 113 W Huerfano.
Jones J E, 105 Main, Roswell.
Liles R B Grain Co, 5-7 W Huerfano.
Newman C O, 118 Colorado av (Colo City).
Robinson H A Grain Co, 218 W Huerfano.
Rocky Mtn Trading & Transf Co, 427 E Cucharras.
Seldomridge Grain Co, 108 S Tejon.
Sipes E T, 833 N Pine.

HEATING AND VENTILATING.

Barnes-Stephens P & H Co, 206 N Tejon.
Bumstead F E, 319 E Dale.
Doyle & Schwartz, 117 E Bijou.
Haas N W Plumbing & H Co, 320 N Tejon.
St John Bros Plumbing Co, 18 E Kiowa.

HIDES, PELTS AND FURS.

Colorado Springs Hide & T Co, 116½ E Cucharras.
Hunt L M, 123 S Cascade av.

*HOME BUILDERS.

Hastings-Allen Realty & Building Co, 110 N Tejon.
Lockhart & Carpenter, 13 El Paso Bank Bldg.

*HONEY MANUFACTURERS.

Duvall C D, 223 E Yampa.

HORSE RADISH MNFRS.

Bronson J S, 830 E Moreno av.

HORSE AND CATTLE DEALERS.

See Live Stock Dealers.

HORSESHOERS.

(See also Blacksmiths.)

Christian G B, 25 S Cascade av.
Dilts S M, 21 W Huerfano.
Hillis Wm, 23 S Cascade av.
Jones John, 27 S Cascade av.
Jones Michael, 5 N Weber.
Jones Patrick, 127 S Cascade av.
Rimmer Thomas, 15 W Huerfano.
Wilbur J M, 501 W Huerfano av.

*HOSE, SKIRT AND WAIST SUP-PORTERS.

McKinney Mfg Co, 915 W Pike's Peak av.

HOSPITALS.

See pages 52-53.

HOTELS.

(See also Boarding Houses; also Furnished Rooms.)

Acacia Hotel, Platte av ne cor Tejon.
Alamo Hotel, Tejon nw cor Cucharras.
Alta Vista Hotel, 112-120 N Cascade av.
Antlers Hotel, Cascade av opp Pike's Peak av.
Broadmoor Hotel & Casino, e of Cheyenne Lake, Broadmoor.
Brookside Hotel, 934 Colorado av (Colo City).
Cheyenne The, 6 E Pike's Peak av.
City Hotel, 710 Washington av (Colo City).

ACCURATE DRUGGISTS

PROMPT PHARMACY

South West Corner Cascade Ave and Huerfano
Tel. Main 1770

WE FILL YOUR PRESCRIPTIONS AS YOUR DOCTOR WRITES THEM

THE EL PASO ICE & COAL CO. ARTIFICIAL ICE BEST COAL EL PASO DISTILLED WATER 29 NORTH TEJON ST. PHONES 46 & 91

Colorado Springs Motor Car Co.

REO TOURING CARS FOR RENT
13 N. CASCADE AVE. PHONE MAIN 2214

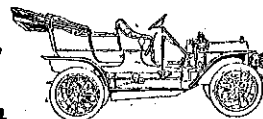

R. B. Harper REAL ESTATE LOANS AND INSURANCE

16 S. Tejon St. Tel. Main 1274

PUEBLO MAGNETIC MINERAL WATER
 For Bright's Disease, Rheumatism and all Kidney Troubles. Delivered to all parts of City
COLO. MINERAL WATER CO. J. R. BALLARD, Propr. Telephone 583

770 HOT R. L. POLK & CO'S. 1909 IMP

Hotels—Cont.
 Cliff House, Canon av cor Park av (Manitou).
 Cucharras House, 15 E Cucharras.
 European Hotel, Manitou av opp D & R G Depot (Manitou).
 Gough Hotel, 24 S Nevada av.
 Grand View Hotel, 139 Osage av (Manitou).
 Grier's Hotel, North Park pl opp D & R G depot.
 Halfway House, M & P P Ry, 2½ miles w of Manitou depot.
 Hotel Hoffman, 502½ Colorado av (Colo City).
 Hotel Kennebec, 132 S Cascade av.
 Hotel Navajo, Manitou av cor Navajo av (Manitou).
 Hotel Pittsburg, 215 Manitou av (Manitou).
 Hotel Ruxton, bet Soda and Iron Springs (Manitou).
 Joyce Hotel, 10 S Weber.
 Mansions The, Manitou av 2 blks e of P O (Manitou).
 National Hotel, Colorado av nw cor Court (Colo City).
 New Elk Hotel, 122-124 E Pike's Peak av.
 New England The, 802 N Tejon.
 Ormonde Hotel, 19A S Cascade av.
 Park Hotel, 106 North Park pl.
 Plaza Hotel, Tejon sw cor Cache la Poudre.
 St James Hotel, 4 E Vermijo av.
 Santa Fe Hotel & Restaurant, 534 E Pike's Peak av.
 Spaulding House, 202-216 S Tejon.
 Sunnycrest, entrance N Cheyenne Canon.
 Sunny Side Hotel, 145 High (Manitou).

***HOUSE FURNISHING GOODS.**
 Clark & Co, 1008 Colorado av.
 Clough John T Merc Co, 110 S Tejon.
 Emporium The, 110 S Tejon.
 Enterprise Furniture Co, 129-131 E Huerfano.
 Fairley Bros & Fairley, 23 S Tejon.
 Ireland & Co, 1501 Colorado av.
 Lowell-Meservey Hdw Co, 106 S Tejon.

McCracken & Hubbard, 120-122 S Tejon.
 Polant Isador, 119 S Tejon.
 Tucker Fred S Furniture Co, 106-108 N Tejon.

HOUSE MOVERS.
 Bevill J B, 218 S Conejos.
 Long E D, 315 E Rio Grande.
 Sprout L H, 1 N Spruce.
 Swisher J M, 324 W Mill.

***HUSTLERS—REAL ESTATE.**
 Yates & McClain Realty Co, 16 El Paso Bank Bldg.

ICE CREAM MNFRS AND DEALERS.
 El Paso Candy Mfg Co, 110 E Cucharras.
 Frink C B, 132 S Cascade av.
 Gough Thomas, 22-24 S Nevada av.
 Mack's Catering & Confectionery Co, 431 Colorado av (Colo City).
 Mueth's, 26 N Tejon.
 Noble E S, 131 N Tejon.
 Star & Crescent Ice Cream Co, 134 S Cascade av.

ICE DEALERS.
 Colorado City Ice, Fuel & Feed Co, 102 Washington av (Colo City).
 Colorado City Ice, Fuel & Feed Co, 102 Washington av (Colo City).
 El Paso Ice & Coal Co, 29 N Tejon.
 Manitou Fuel & Ice Co, 206 Manitou av (Manitou).
 Union Ice & Coal Co, 105 W Vermijo av and 5 N Tejon.
 Utah Ice & Storage Co, 208 Hagerman Bldg.

IMPROVEMENT COMPANIES.
 Crystal Park Co, 304 Colorado Bldg.
 Delaware Land & Imp Co, 5 E Pike's Peak av.
 Entrando Ave Imp Co, 6 N Nevada av.
 National Land & Improvement Co, 8 Out West Bldg.
 Ute Pass Improvement Co, 56 First Nat Bank Bldg.

Kaufman's
 EVERYTHING FOR EVERYBODY

Where Styles are Newest
 Where Quality is Best

INF CLASSIFIED BUSINESS DIRECTORY. INS 771

***INFORMATION BUREAUS.**
 McCloskey E E, lobby First Nat Bank Bldg.

***INSTALLMENT GOODS.**
 Home Supply Co, 133 E Huerfano.
 Ridgley Merchandise Co, 130 E Cucharras.
 Snider S R, 10 E Huerfano.

***INSURANCE ADJUSTERS.**
 Avery H F, 11 First Nat Bank Bldg.
 Coates C H, 40 First Nat Bank Bldg.
 Haupt F C, 23½ N Tejon.

INSURANCE AGENTS.
Accident, Casualty and Liability.
 Avery H F, 11 First Nat Bank Bldg.
 Eldridge L P & Son, 2d Floor Exchange Bank Bldg.
 Fertig & Tutt Ins & Inv Co, 29 N Tejon.
 Kennedy Matthew, 113 E Kiowa.
 Lawton A J, 10½ E Pike's Peak av.
 Lockhart & Carpenter, 13 El Paso Bank Bldg.
 Manning W H, 22 N Tejon.
 Mitchell Horace H, 4 Giddings Bldg.
 Ramsey James, 106 E Huerfano.
 Scurr H A, 7 Nichols Blk.
 State Realty Co, 25 E Pike's Peak av.
 Stote-Kernochan Agency Co, 1 Chamber of Commerce Bldg.
 Sun Realty Co, 23½ N Tejon.
 Thomas A E, 113½ N Tejon.
 Williamson W W, 19 E Pike's Peak av.
 Wills, Spackman & Kent, Out West Bldg.

Automobile.
 Fertig & Tutt Ins & Inv Co, 29 N Tejon.
 Lawton A J, 10½ E Pike's Peak av.
 Lockhart & Carpenter, 13 El Paso Bank Bldg.
 Mitchell Horace H, 4 Giddings Bldg.
 Scurr H A, 7 Nichols Blk.
 State Realty Co, 25 E Pike's Peak av.
 Sun Realty Co, 23½ N Tejon.
 Williamson W W, 19 E Pike's Peak av.

Wills, Spackman & Kent, Out West Bldg.

Burglary.
 Fertig & Tutt Ins & Inv Co, 29 N Tejon.
 Lockhart & Carpenter, 13 El Paso Bank Bldg.
 Stote-Kernochan Agency Co, 1 Chamber of Commerce Bldg.
 Wills, Spackman & Kent, Out West Bldg.

Fire and Marine.
 Avery H F, 11 First Nat Bank Bldg.
 Bacon W H, 20 Midland Blk.
 Bennett C P, 5 E Pike's Peak av.
 Bryan S J, 426 Colorado av (Colo City).
 Christopher & Sheafor, 21 N Tejon.
 Colorado Inv & Realty Co, 7 N Tejon.
 Cox T W & J E, 6 P O Bldg.
 Dale Chester I & Co, 132 E Pike's Peak av.
 Downer "The Real Estate Man", 104½ E Pike's Peak av.
 Effinger S S, 519½ Colorado av (Colo City).
 Fertig & Tutt Ins & Inv Co, 29 N Tejon.
 Gilbert J B, 330 Mesa rd.
 Haigler Realty Co, 113½ E Pike's Peak av.
 Harper Realty Co, 64 P O Bldg.
 Harper R B, 16 S Tejon.
 Hastings-Allen Realty & Bldg Co, 110 N Tejon.
 Interstate Inv & Realty Co, 122½ E Pike's Peak av.
 Irvin B F, 414 Colorado av (Colo City).
 Jackson J P, 424½ Colorado av (Colo City).
 Johnson S T, 22 S Tejon.
 Jones A T, 78-79 First Nat Bank Bldg.
 Jonson W H, 78-79 First Nat Bank Bldg.
 Kennedy Matthew, 113 E Kiowa.
 Lawton A J, 10½ E Pike's Peak av.
 Lockhart & Carpenter, 13 El Paso Bank Bldg.

20 P. O. Building
F. W. COAKLEY
 INSURANCE AND LOANS
 Phone Main 1452

ARTIFICIAL ICE BEST COAL
EL PASO DISTILLED WATER
EL PASO ICE & COAL CO.
 29 NORTH TEJON ST. PHONES 46 & 91

THE H. A. GAEBEL ENGRAVING CO.
 MAKERS OF GOOD CUTS ONLY FOR PRINTING PURPOSES
 PUEBLO, COLORADO.
 PHONE UNION 761
 412½ SANTA FE AVE.

THE HYDE PAPER CO. 100-102 S. Victoria Ave. Pueblo, Colo.
 The Paper for This Book Furnished by Us

THE EL PASO ICE & COAL CO.
 ARTIFICIAL ICE BEST COAL
 EL PASO DISTILLED WATER
 29 NORTH TEJON ST. PHONES 46 & 91

ENTERPRISE FURNITURE CO. Stoves & Ranges
 129-131 E. HUERFANO STREET

772 INS

R. L. POLK & CO'S. 1909

INS

Insurance Agents, Fire—Cont.

Lockwood H S, 112 E Pike's Peak av.
 Long W F, 40 First Nat Bank Bldg.
 Lovan O W, 132 E Pike's Peak av.
 McCreery & Fyffe, 116 E Pike's Peak av.
 Macy & Co, 9 Midland Blk.
 Martin A P & Co, 126 E Pike's Peak av.
 Morris G W, 431 Colorado av (Colo City).
 Moyer Realty Co, 208 DeGraff Bldg.
 Murray J F, 431 Colorado av (Colo City).
 National Realty Co, 35 P O Bldg.
 Norton Inv Co, 26-27 Midland Blk.
 Patton Realty Co, 103 E Huerfano.
 Perkins, Morton & Co, 7 S Tejon.
 Ross H J, 221 Manitou av. (Manitou).
 Sandford T J, 116½ Ruxton av (Manitou).
 Sawin W D, 225 Manitou av (Manitou).
 Scurr H A, 7 Nichols Blk.
 Sherman & Sherman, 421 Colorado av (Colo City).
 State Realty Co, 25 E Pike's Peak av.
 Stote-Kernochan Agency Co, 1 Chamber of Commerce Bldg.
 Sun Realty Co, 23½ N Tejon.
 Tyler C E & Co, 17 N Tejon.
 Warner W W, 1012 Colorado av.
 Western Realty Co, 25 E Kiowa.
 Western Slope Realty Co, 17 E Pike's Peak av.
 Williams A B & Co, 113½ N Tejon.
 Williamson W W, 19 E Pike's Peak av.
 Wills, Spackman & Kent, Out West Bldg.
 Winkler Walter L Realty Co, 37-39 First Nat Bank Bldg.
 Yates & McClain Realty Co, 16 El Paso Bank Bldg.

General.

Eldridge L P & Son, 2d fl Exchange Bank Bldg.
 Fertig & Tutt Ins & Inv Co, 29 N Tejon.
 Lawton A J, 10½ E Pike's Peak av.
 Stote-Kernochan Agency Co, 1 Chamber of Commerce Bldg.

Thomas A E, 113½ N Tejon.
 Williamson W W, 19 E Pike's Peak av.

Wills, Spackman & Kent, Out West Bldg.

Health.

Eldridge L P & Son, 2d fl Exchange Nat Bank Bldg.
 Manning W H, 22 N Tejon.
 Stote-Kernochan Agency Co, 1 Chamber of Commerce Bldg.

Life.

Bruce J H, 11 First Nat Bank Bldg.
 Eldridge L P & Son, 2d fl Exchange Nat Bank Bldg.
 Fertig & Tutt Ins & Inv Co, 29 N Tejon.
 Gaines J S, 110 N Tejon.
 Holman J B, 308 Hagerman Bldg.
 Hopkins J H, 8 El Paso Bank Bldg.
 Lawton A J, 10½ E Pike's Peak av.
 Lockhart & Carpenter, 13 El Paso Bank Bldg.
 McColl Alexander, 311 Colorado Bldg.
 Manning W H, 22 N Tejon.
 Murray J F, 431 Colorado av (Colo City).
 Nissley H R, 15 N Tejon.
 Scurr H A, 7 Nichols Blk.
 Simpson K D, 214 Mining Exch Bldg.
 State Realty Co, 25 E Pike's Peak av.
 Sterling J E, 306 DeGraff Bldg.
 Stote-Kernochan Agency Co, 1 Chamber of Commerce Bldg.
 Sun Realty Co, 23½ N Tejon.
 Thomas A E, 113½ N Tejon.
 Warner W W, 1012 Colorado av.
 Williamson W W, 19 E Pike's Peak av.
 Wills, Spackman & Kent, Out West Bldg.

Plate Glass.

Avery H F, 11 First Nat Bank Bldg.
 Fertig & Tutt Ins & Inv Co, 29 N Tejon.
 Hastings-Allen Realty & Bldg Co, 110 N Tejon.
 Lawton A J, 10½ E Pike's Peak av.

A. B. WILLIAMS

J. H. WILSON

A. B. WILLIAMS & CO.—REAL ESTATE

119½ N. Tejon St. Tel. Main 1260

LOANS, INSURANCE

INS

CLASSIFIED BUSINESS DIRECTORY.

INS 773

Lockhart & Carpenter, 13 El Paso Bank Bldg.
 Macy & Cullens, 9 Midland Blk.
 Williams A B & Co, 113 N Tejon.
 Wills, Spackman & Kent, Out West Bldg.

Steam Boiler.

Fertig & Tutt Ins & Inv Co, 29 N Tejon.
 Hastings-Allen Realty & Building Co, 110 N Tejon.
 Kennedy Matthew, 113 E Kiowa.
 Lawton A J, 10½ E Pike's Peak av.
 Lockhart & Carpenter, 13 El Paso Bank Bldg.
 Mitchell Horace H, 4 Giddings Bldg.
 State Realty Co, 25 E Pike's Peak av.
 Stote-Kernochan Agency Co, 1 Chamber of Commerce Bldg.
 Sun Realty Co, 23½ N Tejon.
 Williams A B & Co, 113½ N Tejon.
 Williamson W W, 19 E Pike's Peak av.

Tornado.

Lockhart & Carpenter, 13 El Paso Bank Bldg.
 Scurr H A, 7 Nichols Blk.
 State Realty Co, 25 E Pike's Peak av.
 Williamson W W, 19 E Pike's Peak av.
 Wills, Spackman & Kent, Out West Bldg.

Tourists.

Lockhart & Carpenter, 13 El Paso Bank Bldg.
 State Realty Co, 25 E Pike's Peak av.
 Williamson W W, 19 E Pike's Peak av.
 Wills, Spackman & Kent, Out West Bldg.

INSURANCE COMPANIES.

Accident, Casualty and Liability.

Actna Life Ins Co, 22 N Tejon.
 American Bonding Co (of Baltimore), Wills, Spackman & Kent Agts, Out West Bldg.
 Casualty Co of America (of New York), Fertig & Tutt Ins & Inv Co Agts, 29 N Tejon.

Continental Casualty Co (of Chicago, Ill), A E Thomas Dist Mgr, 113½ N Tejon.

Employers' Liability Assurance Corp (of London), Wills, Spackman & Kent Agts, Out West Bldg.

London Guarantee & Accident Co (of London), Horace H Mitchell Agt, 4 Giddings Bldg.

Metropolitan Casualty Co (of New York), Sun Realty Co Agts, 23½ N Tejon.

North American Accident Ins Co (of Chicago), Stote-Kernochan Agency Co Agts, 1 Chamber of Commerce Bldg.

Ocean Accident & Guarantee Corp (of New York), H F Avery Agt, 11 First Nat Bank Bldg.

Ocean Accident & Guarantee Corp (of New York and London), L P Eldridge & Son Gen Agts, 2d fl Exchange Nat Bank Bldg.

Pacific Coast Casualty Co (of San Francisco), State Realty Co Agts, 25 E Pike's Peak av.

Pacific Mutual Life & Accident Co (of California), Wills, Spackman & Kent Agts, Out West Bldg.

Standard Accident Ins Co, Lockhart & Carpenter Agts, 13 El Paso Bank Bldg.

Travelers Ins Co (of Hartford, Conn), Stote-Kernochan Agency Co Dist Agts, 1 Chamber of Commerce Bldg.

United States Health & Accident Ins Co, 106 E Huerfano.

United Surety Co (of Baltimore), Sun Realty Co Agts, 23½ N Tejon.

Automobile.

London Guarantee & Accident Co (of London), Horace H Mitchell Agt, 4 Giddings Bldg.

United States Lloyds Ins Co (of New York), Wills, Spackman & Kent Agts, Out West Bldg.

Burglary.

Fidelity & Casualty Co (of New York), Lockhart & Carpenter Agts, 13 El Paso Bank Bldg.

PASSENGER AND FREIGHT ELEVATORS
 OPERA HOUSE BLOCK
OTIS ELEVATOR CO. DENVER, COLORADO

CASCADE AUTO & SUPPLY CO.

115 N. Cascade Ave. Phone Main 56

The Largest GARAGE in the City
 First-Class EQUIPMENT

Haigler Realty Co.

OFFICES 1-2-3-6-8 BARNES BUILDING
 119½ E. PIKE'S PEAK AVE.
 "Specialists" in San Luis Valley Irrigated Lands

ARTIFICIAL ICE BEST COAL
EL PASO DISTILLED WATER
EL PASO ICE & COAL CO.
 29 NORTH TEJON ST. PHONES 46 & 91

MEET ME AT
THE BUSY CORNER
The Robinson Drug Co.

Most popular Soda Fountain in the
 Town.
ALL THE NEW DRINKS
 Telephone Main 4

774 INS

R. L. POLK & CO'S. 1909

INS

Insurance Cos, Burglary—Cont.
United Surety Co (of Baltimore), Sun Realty Co Agts, 23½ N Tejon.
 *Fire and Marine.
 Note—Only advertising patrons inserted under this classification.
Aachen — Munich Fire Ins Co (of Germany), A J Lawton Agt, 10½ E Pike's Peak av.
Aetna Ins Co (of Hartford, Conn), Matthew Kennedy Agt, 113 E Kiowa.
Agricultural Ins Co (of Watertown, N Y), Sun Realty Co Agts, 23½ N Tejon.
American Central Ins Co (of St Louis), Fertig & Tutt Ins & Inv Co Agts, 29 N Tejon.
American Ins Co (of Newark, N J), Sun Realty Co Agts, F C Haupt State Agt, 23½ N Tejon.
British American Assurance Co (of Toronto), State Realty Co Agts, 25 E Pike's Peak av.
Buffalo Commercial Ins Co (of Buffalo, N Y), H F Avery Agt, 11 First Nat Bank Bldg.
Buffalo German Ins Co (of Buffalo, N Y), H F Avery Agt, 11 First Nat Bank Bldg.
Caledonian Ins Co (of Scotland), Wills, Spackman & Kent Agts, Out West Bldg.
California Ins Co (of San Francisco), A J Lawton Agt, 10½ E Pike's Peak av.
Camden Ins Co (of Camden N J), Sun Realty Co Agts, 23½ N Tejon.
Commonwealth Ins Co (of New York), Patton Realty Co Agts, 103 E Huerfano.
Concordia Fire Ins Co (of Milwaukee), H F Avery Agt, 11 First Nat Bank Bldg.
Continental Ins Co (of New York), Sun Realty Co Agts, 23½ N Tejon.
Delaware Ins Co (of Philadelphia), H F Avery Agt, 11 First Nat Bank Bldg.

Dubuque F & M Ins. Co (of Dubuque, Ia), Sun Realty Co Agts, 23½ N Tejon.
English-American Underwriters (of New York), Fertig & Tutt Ins & Inv Co Agts, 29 N Tejon.
Equitable Fire & Marine Ins Co (of Providence, R I), A J Lawton Agt, 10½ E Pike's Peak av.
Fidelity Fire Ins Co (of New York), A P Martin & Co Agts, 126 E Pike's Peak av.
Fire Association (of Philadelphia), Fertig & Tutt Ins & Inv Co Agts, 29 N Tejon.
Fireman's Fund Ins Co (of California), Fertig & Tutt Ins & Inv Co Agts, 29 N Tejon.
Firemen's Ins Co (of Newark, N J), Sun Realty Co Agts, 23½ N Tejon.
Firemen's Ins Co (of Newark, N J), W W Williamson Agt, 19 E Pike's Peak av.
Franklin Fire Ins Co (of Philadelphia), Wills, Spackman & Kent Agts, Out West Bldg.
German Alliance Ins Co (of New York), State Realty Co Agts, 25 E Pike's Peak av.
German American Ins Co (of New York), Matthew Kennedy Agt, 113 E Kiowa.
German Fire Ins Co (of Pittsburg, Pa), A B Williams & Co Agts, 113½ N Tejon.
Germania Ins Co (of New York), W W Williamson Agt, 19 E Pike's Peak av.
Girard Fire Ins Co (of Philadelphia), Sun Realty Co Agts, 23½ N Tejon.
Glens Falls Fire Ins Co (of Glens Falls, N Y), H A Scurr Agt, 20 S Tejon.
Glens Falls Fire Ins Co (of Glens Falls, N Y), W W Williamson Agt, 19 E Pike's Peak av.
Hamburg-Bremen Fire Ins Co (of Hamburg, Germany), A P Martin & Co Agts, 126 E Pike's Peak av.
Home Ins Co (of New York), Matthew Kennedy Agt, 113 E Kiowa.

E. G. PASTER Contractor and Builder
 SHOP 4 EAST KIOWA
 Residence Phone 967 Phone 801

INS

CLASSIFIED BUSINESS DIRECTORY.

INS 775

Imperial Fire Ins Co (of Colorado), State Realty Co Agts, 25 E Pike's Peak av.
Insurance Co of the State of Illinois (of Rockford, Ill), H F Avery Agt, 11 First Nat Bank Bldg.
Insurance Co of the State of Illinois (of Rockford, Ill), A B Williams & Co Agts, 113½ N Tejon.
Law Union & Crown Ins Co (of London), A B Williams & Co Agts, 113½ N Tejon.
Liverpool & London & Globe Ins Co (of England), Fertig & Tutt Ins & Inv Co Agts, 29 N Tejon.
London & Lancashire Fire Ins Co (of Liverpool), Wills, Spackman & Kent Agts, Out West Bldg.
Lumbermen's Ins Co (of Philadelphia), A B Williams & Co Agts, 113½ N Tejon.
Mechanics Ins Co (of Philadelphia), Sun Realty Co Agts, 23½ N Tejon.
Mercantile Fire Ins Co (of Denver), A P Martin & Co Agts, 126 E Pike's Peak av.
Mercantile Fire & Marine Ins Co (of Boston), A J Lawton Agt, 10½ E Pike's Peak av.
Merchants Fire Ins Co (of Denver), A P Martin & Co Agts, 126 E Pike's Peak av.
Milwaukee Mechanics Ins Co (of Milwaukee), H F Avery Agt, 11 First Nat Bank Bldg.
National Fire Ins Co (of Hartford, Conn), Wills, Spackman & Kent Agts, Out West Bldg.
National Union Ins Co (of Pittsburg, Pa), Sun Realty Co Agts, 23½ N Tejon.
New York Underwriters' Agency (of New York), State Realty Co Agts, 25 E Pike's Peak av.
New Zealand Ins Co (of New Zealand), State Realty Co Agts, 25 E Pike's Peak av.
Niagara Fire Ins Co (of New York), Wills, Spackman & Kent Agts, Out West Bldg.
North British & Merc Ins Co (of England), Fertig & Tutt Ins & Inv Co Agts, 29 N Tejon.
Northern Assurance Co (of London), Wills, Spackman & Kent Agts, Out West Bldg.
Northwestern Nat Ins Co (of Milwaukee), H F Avery Agt, 11 First Nat Bank Bldg.
Palatine Ins Co (of London), Hastings-Allen Realty & Bldg Co Agts, 110 N Tejon.
Phenix Ins Co (of Brooklyn), Wills, Spackman & Kent Agts, Out West Bldg.
Providence Washington Ins Co (of Providence, R I), Fertig & Tutt Ins & Inv Co Agts, 29 N Tejon.
Queen Ins Co (of New York), Fertig & Tutt Ins & Inv Co Agts, 29 N Tejon.
Reliance Ins Co (of Philadelphia), A B Williams & Co Agts, 113½ N Tejon.
Rochester German Ins Co (of New York), H F Avery Agt, 11 First Nat Bank Bldg.
Royal Ins Co (of Liverpool), Wills, Spackman & Kent Agts, Out West Bldg.
St Paul Fire & Marine Ins Co (of St Paul, Minn), State Realty Co Agts, 25 E Pike's Peak av.
Scottish Union & Nat Ins Co (of Edinburgh), Lockhart & Carpenter Agts, 13 El Paso Bank Bldg.
Security Fire Ins Co (of New Haven, Conn), Sun Realty Co Agts, 23½ N Tejon.
Springfield Fire & Marine Ins Co (of Massachusetts), Fertig & Tutt Ins & Inv Co Agts, 29 N Tejon.
Sun Ins Co (of London), Matthew Kennedy Agt, 113 E Kiowa.
Svea Ins Co (of Gothenburg, Sweden), A J Lawton Agt, 10½ E Pike's Peak av.
 Health.
Aetna Life Ins Co, 22 N Tejon.
Fidelity & Casualty Co (of New York), Lockhart & Carpenter Agts, 13 El Paso Bank Bldg.
North American Accident Ins Co (of Chicago), Stote-Kernochan Agency Co State Agts, 1 Chamber of Commerce Bldg.

Oregon Short Line
 For all Western and
 Northwestern Points
 (SEE PAGE 5)

Don't Worry

about Your Credit Business. Let

The Hancock-Love Mercantile Agency

Furnish you with Reliable Ratings and you will have no cause to worry

TELEPHONE MAIN 1194 AND ASK ABOUT US

AUTOGENOUS WELDING

It's the new method of Automobile Repairing, done only by
FRANK F. BUMSTEAD & CO.
 REAR OUT WEST BUILDING

PHONE FOR THE PROMPT PLUMBERS PHONE
13 Barnes-Stephens Plumbing & Heating Co. 206 N. Tejon St **13**

776 INS R. L. POLK & CO'S. 1909 INT

Insurance Cos, Health—Cont.

Ocean Accident & Guarantee Corp (of New York and London), L P Eldridge & Son Gen Agts, 2d fl Exchange Nat Bank Bldg.

Travelers Ins Co (of Hartford, Conn), Stote-Kernochan Agency Co Dist Agts, 1 Chamber of Commerce Bldg.

Life.

Aetna Life Ins Co, 22 N Tejon.

Bankers Life Assn, 11 First Nat Bank Bldg.

Capitol Life Ins Co (of Denver), Horace H Mitchell Agt, 4 Giddings Bldg.

Capitol Life Ins Co (of Colorado), 214 Mining Exchange Bldg.

Colorado Nat Life Assurance Co, 308 Hagerman Bldg.

Fidelity Mutual Life Ins Co (of Philadelphia), H R Nissley Mgr, 15 N Tejon.

Manhattan Life Ins Co (of New York), A J Lawton Agt, 10½ E Pike's Peak av.

Mutual Life Ins Co (of New York), Sun Realty Co Agts, 23½ N Tejon.

Mutual Life Ins Co (of New York), Wills, Spackman & Kent Agts, Out West Bldg.

New England Mutual Life Ins Co, Lockhart & Carpenter Agts, 13 El Paso Bank Bldg.

New York Life Ins Co, 311 Colorado Bldg.

Pacific Mutual Life Ins Co, 306 DeGraff Bldg.

Pacific Mutual Life & Accident Co (of California), Wills, Spackman & Kent Agts, Out West Bldg.

Phoenix Mutual Life Ins Co (of Hartford, Conn), H A Scurr Agt, 20 S Tejon.

Phoenix Mutual Life Ins Co (of Hartford, Conn), A E Thomas Dist Mgr, 113½ N Tejon.

Prudential Ins Co, 8 El Paso Bank Bldg.

Travelers Ins Co (of Hartford, Conn), Stote-Kernochan Agency Co Dist Agts, 1 Chamber of Commerce Bldg.

Live Stock.

Indiana Ohio Live Stock Ins Co (of Crawfordsville, Ind), 20 S Tejon.

Plate Glass.

Fidelity & Casualty Co (of New York), Lockhart & Carpenter Agts, 13 El Paso Bank Bldg.

Lloyd's Plate Glass Ins Co (of New York), Matthew Kennedy Agt, 113 E Kiowa.

Metropolitan Casualty Co (of New York), Sun Realty Co, 23½ N Tejon.

New Jersey Plate Glass Ins Co (of Newark, N J), Hastings-Allen Realty & Bldg Co Agts, 110 N Tejon.

New York Plate Glass Ins Co (of New York), H F Avery Agt, 11 First Nat Bank Bldg.

New York Plate Glass Ins Co (of New York), State Realty Co Agts, 25 E Pike's Peak av.

New York Plate Glass Ins Co (of New York), A B Williams & Co Agts, 113½ N Tejon.

New York Plate Glass Ins Co (of New York), Wills, Spackman & Kent Agts, Out West Bldg.

United Surety Co (of Baltimore), Sun Realty Co Agts, 23½ N Tejon.

Steam Boiler.

Fidelity & Casualty Co (of New York), Lockhart & Carpenter Agts, 13 El Paso Bank Bldg.

London Guarantee & Accident Co (of London), Horace H Mitchell Agt, 4 Giddings Bldg.

***INTERIOR DECORATORS.**

Ballou Studios, 312 N Tejon.

***INTERIOR FINISH.**

El Paso Lumber Co, 117-131 W Cu-charras.

A. P. MARTIN & CO. Real Estate & Loans
 126 E. Pike's Peak Ave. Tel. Main 394

INV CLASSIFIED BUSINESS DIRECTORY. IRR 777

Houston Lumber Co, 22-30 W Vermijo av.

***INVESTMENTS.**

Acacia Building & Inv Co, 65 P O Bldg.

Alaska Inv & Development Co, 48 First Nat Bank Bldg.

Barbee-McMahon Inv Co, 29 P O Bldg.

Bernard S S, 420 Mining Exch Bldg.

Busard & Every, 120 N Tejon.

Colorado Springs Stock Inv Co, 214½ N Tejon.

Colorado Inv & Realty Co, 7 N Tejon.

Colorado & Northwestern Inv Co, 7 N Tejon.

Connor J C, 201 Mining Exch Bldg.

Davie Building & Inv Co, 405 Mining Exch Bldg.

DeBeque Inv Co, 29 N Tejon.

Fertig & Tutt Ins & Inv Co, 29 N Tejon.

Frost W C, 6 N Nevada av.

Gilpin Francis, 127 E Pike's Peak av.

Gay F H, 26-27 First Nat Bank Bldg.

Gwillim & Jackson, 24 P O Bldg.

Haigler Realty Co, 113½ E Pike's Peak av.

Hastings-Allen Realty & Bldg Co, 110 N Tejon.

Interstate Investment & Realty Co, 122½ E Pike's Peak av.

Johnson S T, 22 S Tejon.

Kennedy Matthew, 113 E Kiowa.

Lawton A J, 10½ E Pike's Peak av.

Lippincott & Harrison, 405 Hagerman Bldg.

Lockhart & Carpenter, 13 El Paso Bank Bldg.

Lorig-Oberndorfer Inv Co, 108 E Cu-charras.

Lovan O W, 132 E Pike's Peak av.

McCreery & Fyffe, 116 E Pike's Peak av.

McKinnie-Davie Inv Co, 402 Mining Exch Bldg.

McKinnie Inv Co, 402 Mining Exch Bldg.

McKinnie J R, 402-403 Mining Exch Bldg.

Macdermid Kenneth, 211-212 Mining Exch Bldg.

Macy & Co, 9 Midland Blk.

Morath Investment Co, 4-5 P O Bldg.

Mosher W W, 16 Midland Blk.

Moyer Realty Co, 208 DeGraff Bldg.

Mullaney J F, 7-8 Midland Blk.

Nichols W S, 9 Nichols Blk.

Otis Wm A & Co, 127 E Pike's Peak av.

Patton Realty Co, 103 E Huerfano.

Pease T C, 113 E Kiowa.

Reed Inv Co, 120 N Tejon.

Reed Securities Co, 120 N Tejon.

Rustic Home Investment Co, 430½ Colorado av (Colo City).

San Joaquin Land & Mortg Co, 402 Mining Exch Bldg.

Scurr H A, 7 Nichols Blk.

Standard Home Co, 44 P O Bldg.

State Realty Co, 25 E Pike's Peak av.

Sun Realty Co, 23½ N Tejon.

Sunderlin E A, 501 Mining Exch Bldg.

Tyler C E & Co, 17 N Tejon.

Western Building & Inv Co, 405 Mining Exch Bldg.

Western Slope Realty Co, 17 E Pike's Peak av.

Western States Securities Co, 402 Mining Exch Bldg.

Wilfley R H, 11 Chamber of Commerce Bldg.

Williams A B & Co, 113½ N Tejon.

Williamson W W, 19 E Pike's Peak av.

Wills, Spackman & Kent, Out West West Bldg.

Woods Investment Co, 200 Mining Exch Bldg.

Yates & McClain Realty Co, 16 El Paso Bank Bldg.

IRON FOUNDERS.

See Founders and Machinists.

***IRON AND BRASS BEDS.**

Enterprise Furniture Co, 129-131 E Huerfano.

Tucker Fred S Furniture Co, 106-108 N Tejon.

IRRIGATION COMPANIES.

Beaver Land & I Co, 301 Mining Exch Bldg.

Advertise Business to get More The Telegraph Results
 Brings Results

THE EL PASO ICE & COAL CO.
 ARTIFICIAL ICE BEST COAL
 EL PASO DISTILLED WATER
 29 NORTH TEJON ST. PHONES 46 & 91



Pike's Peak

IS THE Dominant Attraction in Colorado. For information about the Trip enquire at any Railway Ticket Office.

ADVERTISE IN THE GAZETTE

MORE RESULTS - QUICKER RESULTS - BEST RESULTS

The Houston Lumber Co.

20 to 32 West Vermijo Ave.
TELEPHONE MAIN 102

Carries a Full Line of
BUILDERS' HARDWARE and BUILDING MATERIAL

778 IRR

R. L. POLK & CO'S. 1909

KAL

Irrigation Cos—Cont.

Brookside Water Co, 62 First Nat Bank Bldg.
Florida Canal Co, 13 El Paso Bank Bldg.
Fountain Valley Land & Irrigation Co, 1-8 First Nat Bank Bldg.
Fruita Land & Canal Co, 402 Mining Exch Bldg.
Kremmling I & Land Co, 7 S Tejon.
Northern Wyo Reservoir & Irrigation Co, 120 N Tejon.
Trinchira Canal Co, 224 Hagerman Bldg.
Wyoming Storage & Water Supply Co, 120 N Tejon.

JAPANESE AND CHINESE GOODS.

See Chinese and Japanese Goods.

JEWELERS.

Manufacturing and Wholesale.

Bennett E E, 810 N Weber.

Ellithorpe H H, 428 Colorado av (Colo City).

Hayden F A, 111 E Huerfano.

Hayner F G, 15 S Tejon.

Johnson Jewelry Co, 26 E Pike's Peak av.

Kapelke H E, 130 E Pike's Peak av.

Klein S S, 22 E Huerfano.

Lauterman C B, 121 N Tejon.

Peysner W J, 31 S Tejon.

Robertson & Co, 123 S Tejon.

Sporleder Michael, 110 S 5th (Colo City).

Warren Jewelry & Optical Co, 116½ E Pike's Peak av.

Zehner Jewelry & Optical Co, 11 N Tejon.

JUNK DEALERS.

El Paso Junk Yard, 717 Colorado av (Colo City).

Feldman Louis, 717 Colorado av (Colo City).

Mandel S Junk Co, 230 W Huerfano.

S. MANDEL JUNK CO.

WHOLESALE AND RETAIL DEALERS

HIGHEST CASH PRICE PAID FOR OLD JUNK, RAGS, IRON, BOTTLES,
RUBBER AND ALL KINDS OF METALS

230 W. Huerfano St. Telephone 813 Colorado Springs, Colo.

Warren Jewelry & Optical Co, 116½ E Pike's Peak av.

Retail.

Arcularius C F & Co, 9 S Tejon.

Ashby Jewelry Co, 12 N Tejon.

Clark A W, 425 Colorado av (Colo City).

Colorado The, 14 E Pike's Peak av.
Davis W A, Soda Springs Pavilion (Manitou).

Supperstein Louis, 302 W Huerfano.

JUSTICES OF THE PEACE.

Dunnington O R, Court House.

Irvin B F, 414½ Colorado av (Colo City).

Russell A J, 507½ Colorado av (Colo City).

Toombs A P, Court House.

*KALSOMINERS.

Model The, 7 E Bijou.

TUBERCULOSIS, BRONCHITIS, ASTHMA AND CATARRH

Are all successfully treated by the well known "Bensonizer" Treatment

"BENSONIZER" CURE

130 East Kiowa Street

H. A. SCURR,

REAL ESTATE AND LOANS
MONEY TO LOAN ON CHATTELS
NOTARY PUBLIC

TEL. BLACK 732

20 S. TEJON ST.

KEY

CLASSIFIED BUSINESS DIRECTORY.

LAN 779

*KEY FITTERS.

Berghausen C V, 13½ E Kiowa.

Morse E H, 111 E Huerfano.

*KINDLING WOOD.

Central Fuel Co, 128 N Tejon.

Colorado Springs Fuel Co, 112 E Pike's Peak av.

El Paso Ice & Coal Co, 29 N Tejon.

Grewell & Conway, 110 N Tejon.

Wandell & Lowe T & S Co, 22 N Tejon.

*KITCHEN FURNISHINGS

Enterprise Furniture Co, 129-131 E Huerfano.

*KODAKS AND SUPPLIES.

Butcher D Y Drug Co, 134 E Pike's Peak av.

Emery C E, 31 N Cascade av.

Monroe D E & Freytag Drug Co, 118 N Tejon.

LADIES' FURNISHING GOODS.

Appel J S Suit & Cloak Co, 202 N Tejon.

Bloom & Slickerman, 303½ S Tejon.

Colorado Springs Dry Goods Co, 120-122 S Tejon.

Giddings Bros, 101-103 N Tejon.

Heath-Avril Dry Goods Co, 111 S Tejon.

Hibbard C A & Co, 17-19 S Tejon.

Kaufman & Co, 114-116 S Tejon.

Pelta's Department Store, 125-131 S Tejon.

Wilbur Suit Co, 27 N Tejon.

*LADIES' TAILORS.

(See also Dressmakers.)

Keister's Ladies' Tailoring College, 832 E Kiowa.

Kinsman K T, 617 N Nevada av.

Newman H J, 318 N Tejon.

Salisch D S, 306 N Cascade av.

Shodrow L B, 27 E Platte av.

Solomon L P, 426 E Platte av.

*LAMPS.

Enterprise Furniture Co, 129-131 E Huerfano.

Tucker Fred S Furniture Co, 106-108 N Tejon.

LAND AND MINING ATTORNEYS.

(See also Lawyers.)

Sherman L E, 52 P O Bldg.

LANDS.

Armstrong H G & Son, 415 Mining Exch Bldg.

Baca Grant Development Co, 405 Hagerman Bldg.

Bartholomew Land Co, 127 E Pike's Peak av.

Bolles R J, 224 Hagerman Bldg.

Boston Land Co, 10½ E Pike's Peak av.

Broadmoor Land Co, 4½ E Pike's Peak av.

Cheyenne Park Land & Water Co, 56 First Nat Bank Bldg.

Busard & Every, 120 N Tejon.

Clay Ray Land & Improvement Co, 11 Out West Bldg.

Clemans W O, 28 First Nat Bank Bldg.

Clifton Co, 11 Out West Bldg.

Coakley F W, 20 P O Bldg.

Colorado Springs Land, I & T Co, 22 P O Bldg.

Costilla Estates Development Co, 62 First Nat Bank Bldg.

Dale Chester I & Co, 132 E Pike's Peak av.

Durango Land & Coal Co, 11 Out West Bldg.

East Colo Springs Land Co, 5 Giddings Bldg.

El Paso County Land & Fuel Co, 208 Hagerman Bldg.

Epler A G, 28 E Kiowa.

Eureka Improvement Co, 209 Jefferson av (Colo City).

Farmers Land & Loan Co, 122½ E Pike's Peak av.

Florida Everglades Land Co, 424 Hagerman Bldg.

Florida State Drainage Land Co, 224 Hagerman Bldg.

MAILING LISTS --- Any Line --- Anywhere
Address R. L. Polk & Co., Salt Lake City

THE GOWDY-SIMMONS PRINTING CO.

PRINTERS FROM

TYPE—COPPER PLATE—STEEL DIES

ARTIFICIAL ICE BEST COAL
EL PASO DISTILLED WATER
29 NORTH TEJON ST. PHONES 46 & 91
THE EL PASO ICE & COAL CO.

CHARLES GEISSLER Contractor & Builder
 TELEPHONE MAIN 844 120 N. NEVADA AVE. The Lowest Jobbing Rates in Town

780 LAN R. L. POLK & CO'S. 1909 LAU

Lands—Cont.

Fountain Valley Land & Irrigation Co, 1-8 First Nat Bank Bldg.
 Glen Cairn Land & Live Stock Co, 115 N Weber.
 Gould Land & Inv Co, 12 Midland Blk.
 Grand Junction Land & Inv Co, 224 Hagerman Bldg.
 Gwillim & Jackson, 24 P O Bldg.
 Haigler Realty Co, 113½ E Pike's Peak av.
 Highland Park Co, 11 Out West Bldg.
 Histed-Hall Co, 20 P O Bldg.
 Interstate Investment & Realty Co, 122½ E Pike's Peak av.
 Land & Irrigation Co, 20 P O Bldg.
 Lippincott & Harrison, 405 Hagerman Bldg.
 Lockhart & Carpenter, 13 El Paso Bank Bldg.
 Loma Town & Land Co, 120 N Tejon.
 Lovan O W, 132 E Pike's Peak av.
 Maxwell Irrigated Land Co, 424 Hagerman Bldg.
 Moyer Realty Co, 208 DeGraff Bldg.
 National Land & Inv Co, 8 Out West Bldg.
 New Castle C & M L Co, 127 E Pike's Peak av.
 Northfield Land & Water Co, 127 E Pike's Peak av.
 Orris John B & Co, 40 First Nat Bank Bldg.
 Pond Realty Co, 132 E Pike's Peak av.
 San Luis Valley Irrigated Land Co, 16 El Paso Bldg.
 San Luis Valley Land & Dev Co, 403 Hagerman Bldg.
 San Luis Valley Land & Mining Co, 412 Hagerman Bldg.
 Sheridan Land & Irrigation Co, 120 N Tejon.
 Skinner E B, 211-212 Hagerman Bldg.
 Southwestern Land Co, 11 Out West Bldg.
 Stark E R, 19 First Nat Bank Bldg.
 Suburban Land & Water Co, 29 N Tejon.

Trinchira Estates Co, 11 Out West Bldg.
 West Colorado Springs Land Co, 10½ E Pike's Peak av.
 Western Land & Irrigation Co, 224 Hagerman Bldg.
 Western Slope Realty Co, 17 E Pike's Peak av.
 Witherell E H & Co, 8 P O Bldg.
 Wright J W & Co, 506 Mining Exch Bldg.
 Yates & McClain Realty Co, 16 El Paso Bank Bldg.

***LANDSCAPE GARDENERS.**
 (See also Gardeners.)

Bell D N, 1029 N Arcadia.
 Christian Andrew, 639 E St Vrain.
 Evey G A, 827 E Willamette av.
 Johnson O J, 625 N Franklin.

LAPIDARIES.

Colorado Turquoise Mining Co, 11 S Cascade av.

LAUNDRIES.

Butler Richard, rear, 521½ Colorado av (Colo City).
 Cascade Laundry, rear 23 W Huerfano, office 7 E Bijou.
 Colorado Springs Laundry Co, 110½ E Cucharas.
 Crescent Laundry, 630 Colorado av (Colo City).
 Elite Laundry, 117 N Tejon.
 Gem Toilet & Laundry Co, 68 First Nat Bank Bldg.
 Grand Laundry, 521½ Colorado av (Colo City).
 Nicklaus Nora, 639 E Willamette av.
 Quong Chin, 108 S Nevada av.
 Sam Wah, 607 Colorado av (Colo City).
 Sanitary Towel Supply, 34 First Nat Bank Bldg.
 Star Laundry, 115 N Tejon.
 Western Laundry, 11 W Huerfano.
 Wet Wash Laundry, rear 521 Colorado av (Colo City).
 Whitmarsh E R, rear 23 W Huerfano.
 Women's Hand Laundry, 74 Main (Colo City).

MUETH'S CANDIES, CAKES, ICE CREAM
 Where Quality is the First Consideration
 26 North Tejon Street

LAU CLASSIFIED BUSINESS DIRECTORY. LAW 781

Woodward Agnes, 521½ Colorado av (Colo City).
 Yee Gin, 112 S Cascade av.
 Yee Sam, 106 N Nevada av.

***LAWN MOWERS.**

Barnes G S & Son, 111 E Pike's Peak av.
 Enterprise Furniture Co, 129-131 E Huerfano.

LAWYERS.

Ady R P, 401 Colorado Bldg.
 Baker F J, 28 P O Bldg.
 Bassett L W, 501 Mining Exch Bldg.
 Brooks & Smith, 56-62 First Nat Bank Bldg.
 Campbell N M, 63 First Nat Bank Bldg.
 Carpenter D F, 501 Mining Exch Bldg.
 Carter M A, 9 S Wahsatch av.
 Chambers R L, 2 Midland Blk.
 Chinn & Strickler, 11 Giddings Bldg.
 Collins O E, 29-30 P O Bldg.
 Cornforth Arthur, 53-54 P O Bldg.
 Curtis L E, 33 Giddings Bldg.
 Davis W C, 19 E Pike's Peak av.
 Dodge P H, 41 P O Bldg.
 Dudley C H, 9 Giddings Bldg.
 Dustin F W, 422 Colorado av (Colo City).
 Ellison R S, 27 Giddings Bldg.
 Ethell J E, 317 Mining Exch Bldg.
 Ferguson J E, Court House.
 Frost Hildreth, 27 Giddings Bldg.
 Gandy N S, 515 Mining Exch Bldg.
 Gould G B, 302 Colorado Bldg.
 Haines C W, 64-65 First Nat Bank Bldg.
 Hall H C, 501 Mining Exch Bldg.
 Hamlin C C, 301 Mining Exch Bldg.
 Harnan J M, 23 P O Bldg.
 Harris & Price, 27 Giddings Bldg.
 Hawkins C M, 313 Mining Exch Bldg.
 Holland R L, 50 P O Bldg.
 Hufferd E P, 9 Giddings Bldg.
 Hurle M B, 62 First Nat Bank Bldg.
 Ingraham O F, 29 Bank Bldg (Colo City).
 Irwin G M, 306 Mining Exch Bldg.
 Jackson J P, 424½ Colorado av (Colo City).

Johnson J M, 30 S Tejon.
 Kerr Robert, 6 Giddings Bldg.
 Kinney & Kinsley, 31-33 P O Bldg.
 Kistler P M, 25 P O Bldg.
 Kriger J W, 301-302 Colorado Bldg.
 Lasater C M, 318 Mining Exch Bldg.
 Lombard W D'A, 402-403 Colorado Bldg.
 Lunt H G, 56-62 First Nat Bank Bldg.
 McGarry Harvey, 5 Giddings Bldg.
 McIntyre J E, 6 Giddings Bldg.
 McKesson & Turner, 41 P O Bldg.
 Mason H M, 313 Mining Exch Bldg.
 Mullaney J F, 7 Midland Blk.
 O'Brien Wm, 219 Hagerman Bldg.
 Orr & Cunningham, 311-314 Mining Exch Bldg.
 Purcell M W, Court House.
 Purcell & Burns, 30-32 Giddings Bldg.
 Rickards J N, 422½ Colorado av (Colo City).
 Ritter J A jr, 11 Giddings Bldg.
 Robinson W C, 2 Giddings Bldg.
 Rouse L H, 515 Mining Exch Bldg.
 Ruby W N, 404-405 Colorado Bldg.
 Sanford J F, 67 P O Bldg.
 Schuyler & Schuyler, 27 Giddings Bldg.
 Sherman L E, 52 P O Bldg.
 Sherwin & Hungerford, 513 Mining Exch Bldg.
 Spurgeon & Cassidy, 57 P O Bldg.
 Strachan W L, 50 P O Bldg.
 Swift W M, 18 P O Bldg.
 Tiffany F B, 4-5 P O Bldg.
 Vanatta & Dolph, 304-306 Colorado Bldg.
 Watt J R, 28-29 Bank Bldg (Colo City).
 White J T, 410-411 Colorado Bldg.
 Wing H K, 7 Midland Blk.
 Woodruff A F, 8 Giddings Bldg.

***LEATHER GOODS.**

Shackleford & Fry, 18 E Pike's Peak av.

LIBRARIES.
 See page 55.

COLLECTIONS WE GET THE MONEY, AND SO DO YOU
THE GILES Mercantile Agency
 Phone 461 308-309-310 Hagerman Bldg.

THE EL PASO ICE & COAL CO. ARTIFICIAL ICE BEST COAL
 EL PASO DISTILLED WATER
 29 NORTH TEJON ST. PHONES 46 & 91

SPORTING GOODS
G. S. BARNES & SON PHONE MAIN 60
 111 E. PIKE'S PEAK AVE.

Phone Red 33 **ANTLERS TURKISH BATHS** 14 E. Bijou St.
CARL J. WENBERG, Graduate Masseuse and Medical Gymnast. The Swedish
 "LING" System
 ALL KINDS OF BATHS

THE EL PASO ICE & COAL CO.
 ARTIFICIAL ICE BEST COAL
 EL PASO DISTILLED WATER
 29 NORTH TEJON ST. PHONES 46 & 91

W. W. WILLIAMSON REAL ESTATE, LOANS,
 INSURANCE.
 19 East Pike's Peak Avenue. Phone 476

782 LIG *LIGHT AND POWER COMPANIES. (See also Electric Light and Power Companies, also Gas Light Companies.) Automatic Signal Light Co, 104½ E Pike's Peak av. Colorado Springs Electric Co, 107-111 E Kiowa. LIME MANUFACTURERS AND DEALERS. United States Lime Co, 301 Mining Exch Bldg. *LINEN AND TOWEL SUPPLIES. Sanitary Towel Supply Co, 34 First Nat Bank Bldg. *LINOLEUM. Tucker Fred S Furniture Co, 106-108 N Tejon. LINOTYPERS. Joslyn Typesetting Co, rear Out West Bldg. LIQUOR DEALERS. See Saloons; also Wines and Liquors. LITHOGRAPHERS. Gowdy-Simmons Printing Co, 21 N Tejon.	R. L. POLK & CO'S. 1909 LIV Glen Cairn Land & Live Stock Co, 115 N Weber. Grand Valley Live Stock Co, 402 Mining Exch Bldg. Gwillim & Jackson, 24 P O Bldg. Mosher W W, 16 Midland Blk. Potomac Live Stock Co, 7 N Tejon. Rettiger E W, 408 Colorado av (Colorado City). LIVERY, SALE, FEED AND BOARDING STABLES. (See also Corrals.) Alamo Livery & Sales Stables, 19 E Cucharras. Antlers Livery, 21-27 N Cascade av. Arterburn & Perkey, 701 Colorado av (Colorado City). Buhr W M, 15 W Cucharras. Cirtwell & Benton, 19 E Cucharras. Colorado Springs Transfer & Livery Co, 11-13 N Cascade av. Frizzell & Fulkerson, 376 Manitou av (Manitou). Halligan J R, 19 E St. Vrain. Hanning H J, 9 E Cucharras. Kentucky Stables, 121 E Bijou. Kenyon Saddle & Boarding Stables, 9 N Cascade av. Manitou Livery & Transfer Co, 111 and 127 Manitou av (Manitou).
---	--

LOOK FOR THIS SIGN  WHEN IN MANITOU

Manitou Livery and Transfer Company
 MANITOU, COLORADO

Office, 225 Manitou Avenue Phone, Manitou 9 A. B. HUTCHINSON	Stable, 111 Manitou Avenue Phone, Manitou 4 J. L. COLUMBIA
Rocky Mountain Bank Note Co, 13 El Paso Bank Bldg. LIVE STOCK DEALERS. Bollés Live Stock Co, 224 Hagerman Bldg.	Peterson Albert, 217 E San Rafael. Ridenour J H, 408 Colorado av (Colorado City). St Vrain Boarding & Livery Barn, 19 E St Vrain.

B. BENTON Show Case, Stair Building and General Repair Work
 116 Exchange Place Phone Red 233

Ask for Original "Manitou" TABLE WATER
 and Ginger Champagne
 The Manitou Mineral Springs Co. Absolutely NATURAL AND PURE Beware of Substitutes

LIV CLASSIFIED BUSINESS DIRECTORY. LOC 783

San Rafael Livery & Boarding Stable, 217 E San Rafael. Slinker Burton, 426 S Tejon. West Side Livery & City Stock Yards, 607 W Huerfano. Wolf & Frost, 21-27 N Cascade av. LOANS. Ascough W D Loan Co, 430½ Colorado av (Colorado City). Assurance Savings & Loan Assn, 105 E Kiowa. Bennett C P, 5 E Pike's Peak av. Bohannon C W, 109½ N Tejon. Cessford A G, 22 E Huerfano. Colorado Inv & Realty Co, 7 N Tejon. Columbia Savings and Loan Assn, 116 E Pike's Peak av. Cox T W & J E, 6 P O Bldg. Dale Chester I & Co, 132 E Pike's Peak av. Davis & Barney, 55 First Nat Bank Bldg. Davison Samuel, 110 N Tejon. Downer "The Real Estate Man," 104½ E Pike's Peak av. Farmers Land & Loan Co, 122½ E Pike's Peak av. Fertig & Tutt Ins & Inv Co, 29 N Tejon. Frost W C, 6 N Nevada av. Gilbert J B, 330 Mesa rd. Gwillim & Jackson, 24 P O Bldg. Haigler Realty Co, 113½ E Pike's Peak av. Harper Realty Co, 64 P O Bldg. Harper R B, 16 S Tejon. Hastings-Allen Realty & Bldg Co, 110 N Tejon. Interstate Investment & Realty Co, 122½ E Pike's Peak av. Johnson S T, 22 S Tejon. Jones A T, 78-79 First Nat Bank Bldg. Jonson W H, 78-79 First Nat Bank Bldg. Kennedy Matthew, 113 E Kiowa. Koehler Alexander, 24 S Tejon. Lawton A J, 10½ E Pike's Peak av. Leese R R, 43 P O Bldg. Lockhart & Carpenter, 13 El Paso Bank Bldg. Lockwood H S, 112 E Pike's Peak av.	Long W F, 40 First Nat Bank Bldg. Lovan O W, 132 E Pike's Peak av. McCreery & Fyffe, 116 E Pike's Peak av. Macy & Co, 9 Midland Blk. Martin A P & Co, 126 E Pike's Peak av. Morath Investment Co, 4-5 P O Bldg. Morris G W, 431 Colorado av (Colorado City). Moyer Realty Co, 208 DeGraff Bldg. Mullaney J F, 7-8 Midland Blk. Myers M K, 29 E Huerfano. National Realty Co, 35 P O Bldg. Norton Inv Co, 26-27 Midland Blk. Orris John B & Co, 40 First Nat Bank Bldg. Patton Realty Co, 103 E Huerfano. Perkins, Morton & Co, 7 S Tejon. Pond Realty Co, 132 E Pike's Peak av. Ross H J, 221 Manitou av (Manitou). Scurr H A, 7 Nichols Blk. Sherman L E, 52 P O Bldg. Sherman & Sherman, 421 Colorado av (Colorado City). Star Loan Co, 25 First Nat Bank Bldg. State Realty Co, 25 E Pike's Peak av. Sun Realty Co, 23½ N Tejon. Tyler C E & Co, 17 N Tejon. Western Realty Co, 25 E Kiowa. Western Slope Realty Co, 17 E Pike's Peak av. Williams A B & Co, 113½ N Tejon. Williamson W W, 19 E Pike's Peak av. Wills, Spackman & Kent, Out West Bldg. Winkler Walter L Realty Co, 37-39 First Nat Bank Bldg. Witherell E H & Co, 8 P O Bldg. Woodruff A F, 8 Giddings Bldg. Yates & McClain Realty Co, 16 El Paso Bank Bldg. *LOCK MANUFACTURERS. I X L Seal Lock Co, 11-13 N Cascade av. LOCKSMITHS. Berghausen C V, 13½ E Kiowa. Briggs C B, 133 E Kiowa.
---	--

MAILING LISTS ALL KINDS ALL SECTIONS
 Address R. L. POLK & CO., Salt Lake City

Oregon Short Line
 For all Western and Northwestern Points
 (SEE PAGE 5)

THE EL PASO ICE & COAL CO.
 ARTIFICIAL ICE BEST COAL
 EL PASO DISTILLED WATER
 29 NORTH TEJON ST. PHONES 46 & 91

Chris Pedersen AGENT HILLYARD SECURITY
 WINDOW FASTENERS
 Rear 20 E. Bijou Tel. Main 1639

784 LOC R. L. POLK & CO'S. 1909 MAT

***LODGE FLORAL DECORATIONS.**
 Colorado Springs Floral Co, 104 N Tejon.

LUMBER MANUFACTURERS AND DEALERS.
 Brown Lumber Co, 307 Colorado Bldg.
 Clyde Timber Co, 501 Mining Exch Bldg.
 Crissey-Fowler Lumber Co, 117-123 W Vermijo av.
 El Paso Lumber Co, 117-131 W Cucharras.
 Hallack Lumber & Supply Co, 543 W Huerfano.
 Houston Lumber Co, 22-30 W Vermijo av.
 Laycock J E Lumber Co, 263 Canon av (Manitou).
 Newton Lumber & Mfg Co, 15 W Huerfano, 10-20 S 5th Colo City).
 Newton Saw Mill, 302-308 S 8th.
 Newton W A, 36 P O Bldg.

***LUNCH COUNTERS.**
 Tucker Restaurant Co, 110 E Pike's Peak av.

***LUNCH SUPPLIES.**
 Bower I G, 326 N Tejon.

***MACHINERY.**
 Herrington Merc Co, 17 W Huerfano.

MACHINISTS.
 (See also Founders and Machinists.)
 Bumstead Frank F & Co, rear Out West Bldg.
 Hassell Iron Wks Co, 131 W Cimarron.
 Simmons Harry, 529 S Cascade av.
 Strang C G, 8-10 N Nevada av.

***MAGNETIC HEALERS.**
 Nolte Mrs Ed, 1011 N Corona.

***MAILING AND ADDRESSING.**
 Polk R L & Co, 613-616 Dooly Bldg, Salt Lake City, Utah.

***MANDOLINS.**
 Hiltbrand J D, 125½ N Tejon.

MANICURES.
 Houghton A M, 126 E Kiowa.

***MANTELS AND GRATES.**
 Houston Lumber Co, 20-32 W Vermijo av.
 Tucker Fred S Furniture Co, 106-108 N Tejon.

MANUFACTURERS' AGENTS.
 Flagler J M, 801 N Corona.

***MAP PUBLISHERS.**
 El Paso Blue Print Co, 409-411 Hagerman Bldg.
 Polk R L & Co, 613-616 Dooly Bldg, Salt Lake City, Utah.
 Sawyer & Garstin, 409-411 Hagerman Bldg.

MARBLE AND GRANITE WORKS.
 Colorado Monumental Works, 333 S Wahsatch av.
 Excelsior Granite Co, 405A Mining Exch Bldg.
 Gillett James, 524 E Costilla.

MASSEURS.
 Antlers Turkish Baths, 14 E Bijou.
 Cooper L M, 428 E Platte av.
 Du Pont F E, 15 N Cascade av.
 Electro-Thermatorium, 124 S Tejon.
 Forrester J L, 216 N Cascade av.
 Golden H A, 219 E San Miguel.
 Grill Cobden, 226 E Monument.
 Schmeltkopf J L, 233 N El Paso.

MATTRESS MANUFACTURERS AND DEALERS.
 Enterprise Furniture Co, 129-131 E Huerfano.

BURGESS FANCY GROCERIES
 112 North Tejon Street

MAT CLASSIFIED BUSINESS DIRECTORY. MED 785

Mogilner Max, 511 W Huerfano.
 Tucker Fred S Furniture Co, 106-108 N Tejon.

MEAT MARKETS.
 Anderson Grocery Co, 230 N Prospect.
 Bartleson C W, 749 E Willamette av.
 Binkert C L, 501 N Wahsatch av.
 Borst Market, 501 Colorado av. (Colo City).
 Bower H C, 602 E Cache la Poudre.
 Boyce G W, 622 S Tejon.
 Brandt Julius, 518 S Cascade av.
 Burgess W N, 112-114 N Tejon.
 Chick Wilbur, 401 S Tejon.
 Coker D H, 502 S Weber.
 Conner A F, 562 E Platte av.
 Counts Bros, 731 N Weber and 1528 N Tejon.
 Crescent Market, 135 E Huerfano.
 Davison Grocery Co, 1201 N Weber.
 Dawson A E & Co, Curtis P O.
 Douglas T H, 513 S Nevada av.
 George C A, 432 W Pike's Peak av.
 Golden Rule Grocery & Market, 128-130 S Nevada av.
 Greenwaldt Jacob, 329 E Pike's Peak av.
 Greig Alexander, 1502 Colorado av.
 Harden R C, 501 E Kiowa.
 Harrel Market, 322 N Tejon.
 Harrison R G, 123 N Tejon.
 Hayman F C, 14 S Tejon.
 Hein Eusdus, 1 Manitou av (Colo City).
 Heller J H & Co, 25 W Rio Grande.
 Hemenway O E, 115 S Tejon.
 Hillis W E, 750 E Cucharras.
 Holdeman H K, 1202 Colorado av.
 Hollingshead Elijah, 920 S Royer.
 James S & Son, 222 E Pike's Peak av.
 Johnson G R, 1010 Colorado av.
 Keystone Grocery, 112 S Tejon.
 Knowles George, 847 E Cache la Poudre.
 Koke Frank, 128 S Nevada av.
 Koon C O, 111 E Caramillo.
 Little Henry, 802 S Tejon.
 McCreery C S, 105 S Tejon.
 McKinney J H, 843 E Moreno av.
 McSwain & Morrison, 323 Manitou av (Manitou).
 Marr N Grocer Co, 24 N Tejon.

Maurer J H, 902 S Conejos.
 Mikle H J, 332 E Huerfano.
 Miller Andrew, 325 S Institute.
 Parberry Grocery Co, 1701 N Weber.
 Parsons Otis, 946 S Sierra Madre.
 Pearl Market, 123 N Tejon.
 Perry & Dea, 513 Colorado av (Colo City).
 Pierson R S, 310 E Fountain.
 Reeve C E, 802 S Weber.
 Regan C H, 419 E Columbia.
 Reighley W T, 1201 S Nevada av.
 Robbins F L, 332 N Institute.
 Robertson C W, 703 S Tejon.
 Robison Bros, 502 S El Paso.
 Ryan Joseph, 339 E Las Vegas.
 Sagerser W L, 1001 S Nevada av.
 Schumacher & Geyer, 112 S Tejon and 135 E Huerfano.
 Scott C W, 332 S Tejon.
 Scott J S, 201 N Corona.
 Smith D W, 717 N Weber.
 Smith S C, 429 E Willamette av.
 Sommers' Market, 113 S Tejon.
 Stanley E W, 307 E Vermijo av.
 Starnes M E, 1021 E Platte av.
 Taylor C E, 815 W Huerfano.
 Thompson Bros, 619 N Wahsatch av.
 Vancil Jerome, 115 W Mill.
 Velsor Alvin, 1702 Colorado av.
 Ward O W, 1431 Colorado av.
 West M Q, 725 S Sierra Madre.
 Whitehead Bramley, 1216 N Nevada av.
 Wright D R, 449 E Kiowa.

MEATS—Wholesale.
 Armour & Co, 102 W Cucharras.
 Colorado Packing & Prov Co, 128 S Sierra Madre.
 Smith's Packing Co, 122 S Cascade av.
 Swift & Co, 109 W Huerfano.
 Western Packing Co, rear 15 E Huerfano.

***MECHANICAL ENGINEERS.**
 Krebs A S, 26 E Kiowa.

***MEDICAL REMEDIES.**
 Lickorish M M, 426 DeGraff Bldg.
 Viavi Co, 104 E Boulder.

PURE DRUGS
 PROMPT PHARMACY
 QUICK SERVICE
 Tel. Main 1770 S. W. Cor. Cascade Ave. and Huerfano

FOR HIGH-GRADE SUPPLIES GO TO THE
Colorado Springs Motor Car Co.
 10 NORTH CASCADE AVE. PHONE MAIN 2214

R. B. Harper REAL ESTATE EXCHANGES
 A SPECIALTY
 16 S. Tejon St. Tel. Main 1274

COLO. MINERAL WATER CO.J. R. BALLARD, Propr.
Telephone 583PURE SPRING AND DISTILLED WATER FOR TABLE USE
AND WATER FOR MEDICINAL PURPOSES

786 MED

R. L. POLK & CO'S. 1909

MIN

***MEDIUMS.**

Gwynne G V, 24 N Nevada av.

MEN'S FURNISHING GOODS.

Colorado Springs Dry Goods Co, 120-122 S Tejon.

Gano-Downs Co, 10 N Tejon.

Giddings Bros, 101-103 N Tejon.

Gorton's, 113 E Pike's Peak av.

Hub Shoe & Clothing Co, 18 S Tejon.

Kaufman & Co, 114-116 S Tejon.

Nathan H J, 31 E Huerfano.

Perkins-Shearer Co, 8 N Tejon and 28 E Pike's Peak av.

Robbins B G, 30-32 S Tejon.

Taylor's, 500 Colorado av (Colo City).

MERCANTILE AGENCIES.

Dun R G & Co, 6 Giddings Bldg.

Giles Merc Agency, 308-310 Hagerman Bldg.

Hancock-Love Merc Agency, 5 El Paso Bank Bldg.

MERCHANDISE BROKERS.

See Brokers—Merchandise.

***MERCHANT TAILORS.**

(See also Clothing; also Tailors.)

Boland A J, 25½ S Tejon.

Brown F J, 21 N Tejon.

Corrin J B, 107 E Bijou.

Gorton's, 113 E Pike's Peak av.

Lindblom V A, 21½ E Bijou.

Mackenzie Alexander, 21 E Bijou.

MESSENGER COMPANIES.

Colorado Messenger & Signal Co, 14 N Tejon.

***METAL WORKERS.**

Colorado Springs Metal Co, 303 Colo Bldg.

MIDWIVES.

See Nurses.

***MILL WORK.**

Houston Lumber Co, 22-30 W Vermijo av.

MILLINERS.

Bachelder C A, 21 E Kiowa.

Colorado Springs Dry Goods Co, 120-122 S Tejon.

Davis E M, 17½ N Tejon.

Ennis M M, 430 Colorado av (Colo City).

Giddings Bros, 101-103 N Tejon.

Hibbard C A & Co, 17-19 S Tejon.

Hillmer M D, 6 E Pike's Peak av.

Kaufman & Co, 114-116 S Tejon.

Kerns & Johnson, 204 N Tejon.

Miltenberger C M, 402 Colorado av (Colo City).

New York Store Co, 105 N Tejon.

Pelta's Department Store, 125-131 S Tejon.

Remy S A, 121 S Tejon.

Sawyer Mrs M M, 430 Colorado av (Colo City).

Thomas F L, 13 S Tejon.

Wilbur Suit Co, 27 N Tejon.

MINERAL SPRINGS AND WATERS.

Ballard J R, 408 Cooper av.

Colorado Mineral Water Co, 408 Cooper av.

Colorado Springs Mineral Water Co, 109 Cheyenne boul.

El Paso Ice & Coal Co, 29 N Tejon.

Manitou Mineral Springs Co, Manitou av opp Navajo av (Manitou).

Manitou Mineral Water Co, 17-19 N Cascade av.

Manitou Soda Springs, Manitou av opp Navajo av (Manitou).

Pike's Peak Mineral Water Co, 1130 Lincoln av.

Ute Chief Iron Springs, upper end Ruxton av (Manitou).

Ute Chief Mineral Water Co, 450 Manitou av (Manitou).

MINING BROKERS.

See Brokers—Mining.

Kraufman's
EVERYTHING FOR EVERYBODY**Complete Outfitters
for Boys**

Phone Main 467

MIN

CLASSIFIED BUSINESS DIRECTORY.

MIN 787

MINING COMPANIES.

Abdallah G M Co, 1432 Wood av.

Acacia Gold M Co, 211 Mining Exch Bldg.

Acme Gold Saver Mfg & M Co, 25 E Pike's Peak av.

Agnes G M Co, 25 E Pike's Peak av.

Alamo Mining Co, 4½ E Pike's Peak av.

Albamarle M & M Co, 34 First Nat Bank Bldg.

Alert Gold Mining Co, 11 Giddings Bldg.

Alpha M & M Co, 1039 E Boulder.

Amazon Mining Co, 68 First Nat Bank Bldg.

American Cons Mines Co, 43 P O Bldg.

Anacortcs M & M Co, 40 First Nat Bank Bldg.

Anchoria-Leland M & M Co, 26 First Nat Bank Bldg.

Andesite Gold Mining & T Co, 4 P O Bldg.

Angel Mining Co, 1903 N Tejon.

Anna May G M Co, 1432 Wood av.

Anthracite Mesa Coal Mining Co, 11 Out West Bldg.

Aparecida Mines Co, 129 E Pike's Peak av.

Apex Copper Co, 304 Colo Bldg.

Arcadia Cons M Co, 117 E Pike's Peak av.

Argentum Juniata Mining Co, 129 E Pike's Peak av.

Arizona Copper & Gold M Co, 402 Mining Exchange Bldg.

Aspen Bimetallic M & M Co, 228 Hagerman Bldg.

Astor Mining Co, 4 Giddings Bldg.

Atlas Cons G M Co, 1432 Wood av.

Banner G M Co, 402 Mining Exch Bldg.

Battle Lake Copper Exp Co, 402 Mining Exch Bldg.

Beacon H & Cripple Creek M Co, 17 Midland Blk.

Ben Hur M & M Co, 315 Mining Exch Bldg.

Black Wonder Mines Co, 328 Hagerman Bldg.

Blue Bird Gold M & M Co, 67 P O Bldg.

Bob Lee Cons M Co, 4 Giddings Bldg.

Bonanza Contact M Co, 200 Mining Exch Bldg.

Bonnie Nell Consolidated G M Co, 29 P O Bldg.

Bonnie Nell Merger G M Co, 29 P O Bldg.

Bradford & Cripple Creek G M Co, 402 Mining Exch Bldg.

Brilliant G M Co, 30 Midland Blk.

Buckeye Gold Mining Co, 67 P O Bldg.

Buckhorn Gold Mining Co, 512 Mining Exch Bldg.

Bullfrog Columbia M Co, 506 Mining Exch Bldg.

Bullfrog Gold Reef M Co, 127 E Pike's Peak av.

Bullfrog Nugget M Co, 25 E Pike's Peak av.

Bullfrog-Sunset G M Co, 509 Mining Exch Bldg.

Bullion Bar M Co, 4 Giddings Bldg.

Cable Cons M Co, 62 First Nat Bank Bldg.

Calcite Gold M & M Co, 45 P O Bldg.

Caledonia G M Co, 816 N Spruce.

California Hills Cons M Co, 200 Mining Exch Bldg.

Cali Reno M Co, 18 Midland Blk.

Camilla Gold M & M Co, 62 P O Bldg.

Camp Bird Mining Co, 52 P O Bldg.

Carbonite Hill G M & M Co, 55 First Nat Bank Bldg.

Catherine H Gold M Co, 56 First Nat Bank Bldg.

Catherine H G M Co, 62 First Nat Bank Bldg.

Cedar Hill Gold Mining Co, 315 Hagerman Bldg.

Chicolo Cons G M Co, 1432 Wood av.

C K & N Mining Co, 211 Mining Exch Bldg.

Clear Creek Gold Dredging Co, 125 E Pike's Peak av.

Cleveland-Montana Mining & Dev Co, 67 P O Bldg.

Colfax Mining Co, 315 Mining Exchange Bldg.

Colorado City & Manitou M M & P Co, 424½ Colorado av (Colo City).

Colorado Coal & Clay Co, 25 E Pike's Peak av.

Colorado-Ely Copper Co, 125 E Pike's Peak av.

20 P. O. BUILDING

WITH GUARANTEED WATER RIGHTS
F. W. COAKLEY

PHONE MAIN 1452

SAN LUIS VALLEY LANDS**ARTIFICIAL ICE BEST COAL
EL PASO DISTILLED WATER
EL PASO ICE & COAL CO.
29 NORTH TEJON ST. PHONES 46 & 91**

THE H. A. GAEBEL ENGRAVING CO.
MAKERS OF GOOD CUTS ONLY FOR PRINTING PURPOSES
PUEBLO, COLORADO.
PHONE UNION 7611
412 ½ SANTA FE AVES.

THE HYDE PAPER CO. 100-102 S. Victoria Ave.
Pueblo, Colo.

Wrapping Paper, Paper Bags, Writing Paper, Twine, Printers' Supplies, Stationery

THE EL PASO ICE & COAL CO.
 ARTIFICIAL ICE BEST COAL
 EL PASO DISTILLED WATER
 29 NORTH TEJON ST. PHONES 46 & 91

ENTERPRISE FURNITURE CO. Phono Main 1264
 FURNITURE, CARPETS, DRAPERIES, ETC. 129-131 E. HUERFANO ST.

788 MIN R. L. POLK & CO'S. 1909 MIN

- Mining Companies—Cont.**
- Colorado Gold Camp M Co, 512 Mining Exchange Bldg.
 - Colorado-Joplin M & M Co, 402 Mining Exch Bldg.
 - Colorado-Minnesota Mines Co, 304 Colorado Bldg.
 - Colorado Springs G M Co, 211 Mining Exch Bldg.
 - Colorado & Cape Nome M Co, 62 P O Bldg.
 - Co-operative M M & L Co, 430½ Colorado av (Colo City).
 - Copper Bond Copper Co, 328 Hagerman Bldg.
 - Copper Ridge M & D Co, 131 S Tejon.
 - Creede & Cripple Creek M & M Co, 68 First Nat Bank Bldg.
 - Cripple Creek Cons M Co, 306 Mining Exch Bldg.
 - Dante G M Co, 120 N Tejon.
 - Del Monte M & M Co, 56 First Nat Bank Bldg.
 - Denver Bullfrog Annex M Co, 509 Mining Exch Bldg.
 - Des Moines G M Co, 3 P O Bldg.
 - Door Key Gold Mining Co, 19 E Pike's Peak av.
 - Easter Bell Gold M & M Co, 301 Mining Exch Bldg.
 - El Colorado M & M Co, 7 P O Bldg.
 - Eleventh Hour Gold M & M Co, 50 P O Bldg.
 - Elkton Cons M & M Co, 509 Mining Exch Bldg.
 - El Paso Cons G M Co, 421 Mining Exch Bldg.
 - Ely Reef Mining Co, 4½ E Pike's Peak av.
 - Encampment Boss M & M Co, 67 P O Bldg.
 - Ethel-Louise G M Co, 26 First Nat Bank Bldg.
 - Fairfax Gold M Co, 127 E Pike's Peak av.
 - Fairview Tiger G M Co, 127 E Pike's Peak av.
 - Fanny Rawlings M Co, 6 N Nevada av.
 - Fauntleroy G M Co, 120 N Tejon.
 - Figaro G M Co, 26 First Nat Bank Bldg.
 - Flower of the West G M Co, 515 Mining Exch Bldg.
 - Flying Cloud M Co, 62 First Nat Bank Bldg.
 - Freeman M & M D Co, 30 S Tejon.
 - Gila Copper Co, 509 Mining Exch Bldg.
 - Gold Bond Cons Mines Co, 25 E Pike's Peak av.
 - Gold Coin M & L Co, 200 Mining Exch Bldg.
 - Gold Curve Placer M Co, 305 Colorado Bldg.
 - Gold Dollar Cons G M Co, 44 P O Bldg.
 - Gold Hill Bonanza M Co, 68 First Nat Bank Bldg.
 - Gold King M Co, 118 E Kiowa.
 - Gold & Globe Hill M Co, 402 Mining Exch Bldg.
 - Golden Age Mining Co, 39 P O Bldg.
 - Golden Cycle M Co, 5 Giddings Bldg.
 - Golden Dale M & M Co, 315 Mining Exch Bldg.
 - Golden Rule M & M Co, 610 Colorado av (Colo City).
 - Golden Terry M Co, 120 N Tejon.
 - Goldfield-Burnt Hill M Co, 125 E Pike's Peak av.
 - Goldfield-Columbia G M Co, 68 First Nat Bank Bldg.
 - Goldfield Comstock Mines Co, 1627 N Nevada av.
 - Goldfield Hummer Gold M Co, 43 P O Bldg.
 - Goldfield Little Joker M Co, 125 E Pike's Peak av.
 - Goldfield Lone Star M Co, 509 Mining Exch Bldg.
 - Goldfield Republic M & M Co, 67 P O Bldg.
 - Goldfield Ruby Hill Mining Co, 43 P O Bldg.
 - Goldfield Silver Pick M & M Co, 509 Mining Exch Bldg.
 - Goldfield Sunrise Gold M Co, 315 Hagerman Bldg.
 - Good Hope G M Co, 315 Mining Exchange Bldg.
 - Gould Mining Co, 117 E Pike's Peak av.
 - Grace Gold M & M Co, 3 P O Bldg.
 - Grand Central G M Co, 11 First Nat Bank Bldg.
 - Granite G M Co, 301 Mining Exch Bldg.

CALL PHONE 56 CASCADE AUTO & SUPPLY CO.
 AUTO LIVERY { Experienced Drivers
 Furnished

A. B. WILLIAMS J. H. WILSON
A. B. WILLIAMS & CO.—REAL ESTATE
 113½ N. Tejon St. Tel. Main 1260 LOANS, INSURANCE

MIN CLASSIFIED BUSINESS DIRECTORY. MIN 789

- Granite Hill M & M Co, 117 E Pike's Peak av.
- Great Western Cons M & M Co, 129 E Huerfano.
- Greater Gold Belt M Co, 6 N Nevada av.
- Grey Horse G M Co, 79 First Nat Bank Bldg.
- Hall Gold M & M Co, 6 P O Bldg.
- Hamlet M & M Co, 62 P O Bldg.
- Hart Cons M Co, 509 Mining Exch Bldg.
- Hayman M & T Co, 7 P O Bldg.
- Hazard Gold Mining Co, 104½ E Pike's Peak av.
- Heckley G & C M Co, 412 Colorado Bldg.
- Hobo Cons Mines Co, 315 Hagerman Bldg.
- Home Run Copper M Co, 2 Giddings Bldg.
- Homestake Gold M & M Co, 1912 N Tejon.
- Homestead M & M Co, 27 P O Bldg.
- Howard M M & D Co, 30 S Tejon.
- Hummer Gold M Co, 39 P O Bldg.
- Ida May G M Co, 306 Mining Exch Bldg.
- Ida Mines Co, 509 Mining Exch Bldg.
- Imperial Gold M Co, 125 Pike's Peak av.
- Inverness G M Co, 816 N Spruce.
- Investors G & S M Co, 30 Midland Blk.
- Ironclad M & M Co, 6 N Nevada av.
- Isabel Gold Dredging Co, 125 E Pike's Peak av.
- Isabella Mines Co, 312 Hagerman Bldg.
- Jack Pot M Co, 2 First Nat Bank Bldg.
- Jennie Sample Cons M Co, 420 Mining Exchange Co.
- Jewel G M Co, 30 Midland Blk.
- Jolly Jane G M Co, 25 E Pike's Peak av.
- Joplin-Ely Copper Co, 200 Mining Exch Bldg.
- Katinka G M Co, 118 E Kiowa.
- Keeney G M Co, 26 First Nat Bank Bldg.
- Key West Gold Mining Co, 301 Mining Exch Bldg.
- Keystone M & M Co, 306 Mining Exch Bldg.
- King Bee M & M Co, 16 Midland Blk.
- King of Diamonds Mining Co, 2 Midland Blk.
- K P Mining, Milling & P Co, 19 E Pike's Peak av.
- LaCorona M & M Co, 7 P O Bldg.
- Last Dollar G M Co, 62 First Nat Bank Bldg.
- Legal M & M Co, 4 Giddings Bldg.
- Lincoln G M Co, 118 E Kiowa.
- Little Anna G M Co, 11 N Cascade av.
- Little Bessie Gold M Co, 509 Mining Exchange Bldg.
- Little Miami Mining & Prospecting Co, 11 Out West Bldg.
- Little Nell G M Co, 25 E Pike's Peak av.
- Little Puck G M Co, 1432 Wood av.
- Lucrative Cons Mining Co, 301 Mining Exch Bldg.
- Lupita Mines Co, 127 E Pike's Peak av.
- Maggie Gold Mining Co, 19 E Pike's Peak av.
- Magna Charta M & M Co, 108 S Tejon.
- Magic Gold M Co, 15 P O Bldg.
- Manhattan Gold M, M Co, 3 P O Bldg.
- Maria A Gold Mining Co, 25 E Pike's Peak av.
- Marion Gold M Co, 129 E Pike's Peak av.
- Mariposa M & T Co, 15 P O Bldg.
- Mary Cashen Mines Co, 129 E Pike's Peak av.
- Mary McKinney M Co, 309 Mining Exch Bldg.
- Mary Nevin Gold Mining Co, 11 First Nat Bank Bldg.
- Matoa Gold M Co, 117 E Pike's Peak av.
- Matt France Mining & Milling Co, 19 E Pike's Peak av.
- Merrimac Cons Mines Co, 328 Hagerman Bldg.
- Meteor Leasing Co, 402 Mining Exch Bldg.
- Michigan Gold Mining Co, 129 E Pike's Peak av.
- Michorado G M Co, 19 Midland Blk.
- Midget G M & M Co, 68 First Nat Bank Bldg.
- Mineral Farm Cons M Co, 228 Hagerman Bldg.
- Minerva Gold M & M Co, 43 P O Bldg.

Haigler Realty Co. "Our Hobby"
 San Luis Valley
 Irrigated Lands
 OFFICES, 1-2-3-6-8 BARNES BUILDING
 113½ E. PIKE'S PEAK AVE.

OTIS ELEVATORS
 OPERA HOUSE BLOCH DENVER, COLO.
 For Passenger and Freight Service. All
 Types. For Catalogue and Information
 Address, OTIS ELEVATOR CO.

The Robinson Drug Co. **Finest line of Drugs and Drug Sundries in the City**
THE BUSY CORNER **Prompt Delivery** **Phone 4**

790 MIN

R. L. POLK & CO'S. 1909

MIN

Mining Companies—Cont.

M J T Gold Mining Co, 301 Mining Exch Bldg.
 Mobile G M Co, 315 Mining Exch Bldg.
 Moccasin Mtn M & M Co, 6 N Nevada av.
 Mollie Gibson Cons M & M Co, 228 Hagerman Bldg.
 Monarch M M T T & P Co, 402 Mining Exch Bldg.
 Monte Carlo G & S M Co, 1912 N Tejon.
 Monte Rico G M Co, 62 P O Bldg.
 Montreal G M & M Co, 68 First Nat Bank Bldg.
 Monument Gold Mining Co, 102 S Tejon.
 Moon-Anchor G M Co, 402 Mining Exch Bldg.
 Morgan G M Co, 5 E Pike's Peak av.
 Morning Glory Gold M Co, 200 Mining Exchange Bldg.
 National Mining T & L Co, 3 P O Bldg.
 Nellie V Cons Gold M Co, 515 Mining Exchange Bldg.
 Nevada Bonanza M Co, 211 Mining Exch Bldg.
 Nevada Crescent M Co, 40 First Nat Bank Bldg.
 Nevada-Dictator Mines Co, 515 Mining Exchange Bldg.
 Nevada-El Paso Gold M Co, 420 Mining Exchange Bldg.
 Nevada-Ely Mining Co, 16 El Paso Bank Bldg.
 Nevada Goldfield M Co, 112 E Pike's Peak av.
 Nevada Hills-Florence M Co, 62 P O Bldg.
 Nevada Ledge Gold Mining Co, 132 E Pike's Peak av.
 Nevada Queen Copper Co, 4½ E Pike's Peak av.
 New Haven G M Co, 79 First Nat Bank Bldg.
 New Mexico Syndicate, 6 N Nevada av.
 N K W Gold Mining Co, 404 Colorado av (Colo City).
 North Star Mining Co, 430½ Colorado av (Colo City).
 Northwest Mines Co, 29 N Tejon.
 Oil Creek Gold Mining Co, 52 P O Bldg.
 O K Gold M Co, 6 N Nevada av.
 Old Gold Mines Co, 328 Hagerman Bldg.
 Olive Branch G M Co, 79 First Nat Bank Bldg.
 Ontario Mining Co, 4 Giddings Bldg.
 Ophir Canon Mines Co, 29 N Tejon.
 Ophir M & M Co, 4½ E Pike's Peak av.
 Oro Cons M Co, 306 Mining Exch Bldg.
 Otisito Mines Co, 127 E Pike's Peak av.
 Ouray Mining & Milling Co, 11 Out West Bldg.
 Palace Gold M Co, 62 P O Bldg.
 Papoose Mining Co, 6 N Nevada av.
 Patagonia M Co, 402 Mining Exch Bldg.
 Pilgrim Cons M & M Co, 509 Mining Exch Bldg.
 Porphyry Gulch M Co, 26 Midland Blk.
 Portland G M Co, 68 First Nat Bank Bldg.
 Princess Mining Co, 120 N Tejon.
 Progress G M Co, 26 E Bijou.
 Providence Gold Mining Co, 23 P O Bldg.
 Provident G M Co, 4 Giddings Bldg.
 Prudential Mining Co, 113 S Cascade av.
 Pythias Gold Mining Co, 301 Mining Exch Bldg.
 Quittance Gold M Co, 39 P O Bldg.
 Ramona Gold M Co, 67 P O Bldg.
 Rattler G M Co, 62 First Nat Bank Bldg.
 Raven & Beacon Hill G M Co, 37 P O Bldg.
 Ray Cons Copper Co, 509 Mining Exch Bldg.
 Red Mtn Leasing Co, 506 Mining Exch Bldg.
 Red Spruce M Co, 506 Mining Exch Bldg.
 Reno M & M Co, 117 E Pike's Peak av.
 Republic G M Co, 315 Mining Exch Bldg.
 Requa-Savage G M Co, 213 Mining Exch Bldg.
 Robert Burns M Co, 120 N Tejon.
 Robinson-Victor Mines Co, 200 Mining Exch Bldg.
 Rose Maude Gold M Co, 129 E Pike's Peak av.
 Rose Nicol G M Co, 120 N Tejon.
 Sacramento M & M Co, 117 E Pike's Peak av.

E. G. PASTER **Contractor and Builder**

Residence Phone 967

SHOP 4 EAST KIOWA

Phone 801

MIN

CLASSIFIED BUSINESS DIRECTORY.

MIN 791

St Joseph Gold M & M Co, 301 Mining Exch Bldg.
 St Mary M & M Co, 20 S Tejon.
 St Thomas G M Co, 1432 Wood av.
 San Juan Mines Corp, 200 Mining Exch Bldg.
 Sandstorm Annex G M Co, 17 Midland Blk.
 Sangre De Christo T M Co, 118 E Kiowa.
 Santa Rosa G M Co, 315 Mining Exch Bldg.
 Savage G & C M Co, 402 Mining Exch Bldg.
 Shannon G M Co, 4 Giddings Bldg.
 Shenandoah Valley Mining Co, 304 Colorado Bldg.
 Skidoo-Saddle Rock M Co, 509 Mining Exch Bldg.
 Spearfish G M & R Co, 1432 Wood av.
 Starr King G M Co, 117 E Pike's Peak av.
 Stratton-Cripple Creek M & D Co, 117 E Pike's Peak av.
 Strong Gold M Co, 118 E Kiowa.
 Sun Cons G M Co, 402 Mining Exch Bldg.
 Sunflower Gold Mining Co, 104½ Pike's Peak av.
 Swastika Mining & Milling Co, 16 Midland Blk.
 Tarry Gold Mining & Leasing Co, 43 P O Bldg.
 Telescope Mtn M Co, 26 Midland Blk.
 Tenderfoot Hill Cons M Co, 120 N Tejon.
 Teutonic Cons G M Co, 25 E Pike's Peak av.
 Texas Girl G M Co, 402 Mining Exch Bldg.
 Theresa Gold Mining Co, 5 Giddings Bldg.
 Tramp Cons M Co, 509 Mining Exch Bldg.
 Tryphena Gold Mining Co, 52 P O Bldg.
 Uintah Tunnel M & T Co, 200 Mining Exch Bldg.
 Uncle Sam M & M Co, 211 Mining Exch Bldg.
 United Gold Mines Co, 5 Giddings Bldg.
 U S Treasury M Co, 506 Mining Exch Bldg.
 Utah Copper Co, 301 Mining Exch Bldg.
 Venus G M Co, 4 Giddings Bldg.
 Victor Mines & Land Co, 200 Mining Exch Bldg.
 Victoria Mines Co, 129 E Pike's Peak av.
 Volunteer Mining Co, 62 First Nat Bank Bldg.
 Washington Gold Mining Co, 301 Mining Exch Bldg.
 Work Mining & Milling Co, 129 E Pike's Peak av.
 Yellow Rose Mining Co, 125 E Pike's Peak av.
 Yout Mountain M Co, 7 P O Bldg.
 Zenobia G M Co, 117 E Pike's Peak av.

Circulars Addressed

WRITE FOR RATES

R. L. Polk & Co.

Salt Lake City

Oregon Short Line For all Western and Northwestern Points (SEE PAGE 5)

THE RETAIL GROCERS' AND BUTCHERS' ASS'N

For the Protection and Promotion of the Retail Trade

THE HANCOCK-LOVE MERCANTILE AGENCY

El Paso Bank Building

Mgrs. Credit Department

Telephone Main 1104

Machine Repairing

OF ALL KINDS and AUTO REPAIRING

DONE PERFECTLY BY

FRANK F. BUMSTEAD & CO.

REAR OUT WEST BUILDING

THE EL PASO ICE & COAL CO. ARTIFICIAL ICE BEST COAL EL PASO DISTILLED WATER 29 NORTH TEJON ST. PHONES 46 & 81

PHONE **FOR THE PROMPT PLUMBERS** PHONE
13 Barnes-Stephens Plumbing & Heating Co. 206 N. Tejon St **13**

792 MIN R. L. POLK & CO'S. 1909 MIN

***MINING ENGINEERS.**
 (See also Civil Engineers.)
 Hollister B M, 67 P O Bldg.
 Johnson E S, 67 P O Bldg.
 Lennox Wm, 118 E Kiowa.
 MacNeill C M, 301 Mining Exch Bldg
 Forrester Robert, 622-626 Newhouse Bldg, Salt Lake City, Utah.

R. FORRESTER

Geologist and Mining Engineer

Member American Institute of Mining Engineers. Member of Mining Institute of Scotland. F. G. S. of Edinburgh. Member of Federated Institute Mining Engineers. Advisory Correspondent of C. E. Exploration Co., of London. Member Colorado Scientific Society.

CAREFUL EXAMINATIONS AND REPORTS
 ON
COAL AND MINERAL LANDS AND MINES

SPECIALTY: All Matters Relating to Coal and Coal Mining

**Offices: 622 to 626 Newhouse Building
 Salt Lake City**

Lunt H F, 4 Out West Bldg.	Norton Inv. Co, 26-27 Midland Blk.
Sawyer & Garstin, 409-411 Hagerman Bldg.	Orris John B, 40 First Nat Bank Bldg.
VanDiest E C, 18 Out West Bldg.	Patterson Alexander, 4 miles ne of P O.
*MINING MACHINERY.	Penrose Spencer, 301 Mining Exch Bldg.
Acme Gold Saver Mfg & M Co, 25 E Pike's Peak av.	Smith C J, 19 Midland Blk.
*MINING OPERATORS.	Wilber F W, 30 Midland Blk.
Bartlett S R, 38 P O Bldg.	Wright J W & Co, 506 Mining Exch Bldg.
Burns J F, 34 First Nat Bank Bldg.	
Duer G A C, 3 P O Bldg.	MINING STOCKS.
Giddings E W, 118 E Kiowa.	See Brokers.
Gray L T, 319 Hagerman Bldg.	*MINING TIMBERS.
Hagerman Percy, 227-228 Hagerman Bldg.	Clyde Timber Co, 501 Mining Exch Bldg.
Heizer D N & Son, 1432 Wood av.	



GET ON PIKE'S PEAK
 AND SEE HOW THE EARTH IS BUILT
 IT IS THE GRANDEST TRIP ON EARTH

A. P. MARTIN & CO. Insurance and Rentals

MON CLASSIFIED BUSINESS DIRECTORY. MUS 793

*MONUMENTAL WORKS.	*MOTOR CYCLES AND SUPPLIES.
Aldrich C F, 333 S Wahsatch av.	Cascade Auto & Supply Co, 115 N Cascade av.
Colorado Monumental Works, 333 S Wahsatch av.	Lucas W I, 119 N Tejon.
Gillett James, 524 E Kiowa.	
*MORTGAGE LOANS.	*MOTORS.
Colorado Springs Weekly Payment Loan Co, 303 Colorado Bldg.	Ford Electric Co, 7½ S Cascade av.
Dale Chester I & Co, 132 E Pike's Peak av.	MUSIC AND MUSICAL MERCHANDISE.
Fertig & Tutt Ins & Inv Co, 29 N Tejon.	Bird G E, 733 N Corona.
Gwillim & Jackson, 24 P O Bldg.	Freeman Music Co, 128 N Tejon.
Harper R B, 16 S Tejon.	Hext Music Co, 19 N Tejon.
Hastings & Allen Realty & Bldg Co, 110 N Tejon.	Hiltbrand J D, 125½ N Tejon.
Johnson S T, 22 S Tejon.	Knight-Campbell Music Co, 226 N Tejon.
Kennedy Matthew, 113 E Kiowa.	Merideth Alexander, 13 E Bijou.
Lawton A J, 10½ E Pike's Peak av.	MUSIC TEACHERS.
Lockhart & Carpenter, 13 El Paso Bank Bldg.	Ashworth F K, 1028 Cooper av.
Lovan O W, 132 E Pike's Peak av.	Ball M H, 15 E Dale.
McCreery & Fyffe, 116 E Pike's Peak av.	Bohrer A L, 311 N Institute.
Macy & Co, 9 Midland Blk.	Brewington Edith, 827 High.
Martin A P & Co, 126 E Pike's Peak av.	Briscoe M H, 805 N Weber.
Patton Realty Co, 103 E Huerfano.	Brown H H, 1524 N Nevada av.
Scurr H A, 7 Nichols Blk.	Brunner I M, 112 S 7th.
State Realty Co, 25 E Pike's Peak av.	Butler E B, 722 E Costilla.
Sun Realty Co, 23½ N Tejon.	Byrne Allen, 1523 N Weber.
Tyler C E & Co, 17 N Tejon.	Corey E L, 10 E Costilla.
Western Slope Realty Co, 17 E Pike's Peak av.	Davis Adah, 427 N Weber.
Williams A-B & Co, 113½ N Tejon.	Day Z D, 1415 N Wahsatch av.
Williamson W W, 19 E Pike's Peak av.	Deits Letta, 302 S Wahsatch av.
Wills, Spackman & Kent, Out West Bldg.	Dietrich E A, 26 S Wahsatch av.
Yates & McClain Realty Co, 16 El Paso Bank Bldg.	Ekengren A B, 323 N Pine.
*MORTICIANS.	Ely H W, 120 E Espanola.
Hallett & Baker Undertaking Co, 126 N Cascade av.	England K B, 832 N Corona.
*MOTOR CYCLE REPAIRERS.	Evans L M, 125 N Weber.
Cascade Auto & Supply Co, 115 N Cascade av.	Ewing Nancy, 1823 N Nevada av.
	Fink F G, 325 E Monument.
	Gashwiler M F L, 9 W Willamette av.
	Guinn M M, 231 N Institute.
	Gunnison Harriet, 332 N Tejon.
	Hadley J M, 131 Monroe av (Colorado City).
	Howard E A, 1107 Wood av.
	James G C, 707 N Weber.
	James R B, 707 N Weber.
	Jeancon J A, 613 N Wahsatch av.
	Johnson Bessie, 216 E Espanola.
	Johnson Rosa, 216 E Espanola.
	Linney A L, 320 N Cascade av.

THE TELEGRAPH
 HAS IT FIRST--
 COSTS LESS--
 IS THE BEST

Read "The Gazette" { Every Morning in the Year at Your Door, for **60c** Per Month
 ALL THE WORLD NEWS ALL THE LOCAL NEWS ALL THE BARGAIN NEWS

THE EL PASO ICE & COAL CO.
 ARTIFICIAL ICE BEST COAL
 EL PASO DISTILLED WATER
 29 NORTH TEJON ST. PHONES 46 & 91

The Houston Lumber Co.

20 to 32 West Vermijo Ave.
TELEPHONE MAIN 102

Wholesale and Retail
LUMBER AND MILL WORK

794 MUS

R. L. POLK & CO'S. 1909

NOT

Music Teachers—Cont.

Logan Marion, 1346 N Weber.
Lord G E, 10 E 2d, Ivywild.
Lyons J F, 1510 S Cascade av.
Merrill M B, 226 E Monument.
Morse M E, 1317 Grant av.
Newgeon H L, 1013 N Wahsatch av.
Pearson A C, 27 W Cache la Poudre.
Persinger S E, 1615 N Weber.
Prior F A, 720 N Tejon.
Reichmuth Clotilde, 204 Manitou av (Manitou).
Schlessinger R P, 707 S Weber.
Schmidt Wilhelm, 211 E Uintah.
Shortt D J, 1621 Colorado av.
Shultz Theresa, 724 High.
Smalley L B, 112 Gypsum (Colo City).
Spangenberg Cecelia, 708 N Weber.
Spangenberg C F, 708 N Weber.
Spicer A N, 2012 N Weber.
Stevenson J W, 607 N Pine.
Stoddard L L, 23 W 1st, Ivywild.
Sweeney Mary, 209 Jefferson.
Templeton Henrietta, Boulder, Nob Hill.
Thompson D A, 419 1st, Roswell.
Trott Josephine, 23 W Washington.
Winkler C O, 111 E St Vrain.
Woodworth S M, 516 E Uintah.

MUSICAL INSTRUMENT REPAIRERS.

Hiltbrand J D, 125½ N Tejoñ.
***NEWS DEPOTS.**
(See also Booksellers and Stationers.)
Antlers News Stand, Antlers Hotel.
Bell H H, Tejon ne cor Pike's Peak av.
Carlisle News Co, 17 P O Bldg.
Harvey News Agency, Union Depot.
Red's Busy Corner News Stand, Tejon ne cor Pike's Peak av.
Sherman C M, 421 Colorado av (Colo City).

*NEWSPAPERS.

(See also pages 55-56.)

Colorado City Iris, 519½ Colorado av (Colo City).
Colorado Press, 130 S Cascade av.

Colorado Springs Gazette, 15 E Pike's Peak av.
Daily Examiner, 9 S 5th.
Denver Post, 10 Midland Blk.
El Paso County Democrat, 20 N Nevada av.
Evening Telegraph, 130 S Cascade av.
Gazette The, Out West Bldg.
Labor News, 123 E Kiowa.
Public Opinion, 11 E Kiowa.
Weekly Gazette, Out West Bldg.

*NOTARIES PUBLIC.

Allen A R, 110 N Tejon.
Ashenhurst H S, 16 El Paso Bank Bldg.
Bennett C P, 5 E Pike's Peak av.
Bentall F N, 410 Colorado Bldg.
Briney B G, 56 First Nat Bank Bldg.
Bruce J H, 11 First Nat Bank Bldg.
Cohen E S, 5 N Tejon.
Ellis M C, 116 E Pike's Peak av.
Fertig & Tutt Ins & Inv Co, 29 N Tejon.
Haigler A W, 113½ E Pike's Peak av.
Harper R B, 16 S Tejon.
Harrison Grace, 110 N Tejon.
Johnson S T, 22 S Tejon.
Lawton A J, 10½ E Pike's Peak av.
Lockhart & Carpenter, 13 El Paso Bank Bldg.
Lockwood H S, 112 E Pike's Peak av.
Lovan O W, 132 E Pike's Peak av.
McCreery & Fyffe, 116 E Pike's Peak av.
Macy & Co, 9 Midland Blk.
Martin A P & Co, 126 E Pike's Peak av.
Patton Realty Co, over 101 S Tejon.
Richardson M L, 515 Mining Exch Bldg.
Sawin W D, 225 Manitou av (Manitou).
Scurr H A, 7 Nichols Blk.
Sherman L E, 52 P O Bldg.
State Realty Co, 25 E Pike's Peak av.
Sun Realty Co, 23½ N Tejon.
Swift W M, 18 P O Bldg.
Tyler C E, 17 N Tejon.
Watt J R, 28-29 Bank Bldg (Colo City).
Williams A B, 113½ N Tejon.
Williamson W W, 19 E Pike's Peak av.

H. A. SCURR,

INSURANCE:

FIRE, LIFE AND ACCIDENT

NOTARY PUBLIC

Phone Black 732 20 S. Tejon St

NOT

CLASSIFIED BUSINESS DIRECTORY.

NUR 795

Wills, Spackman & Kent, Out West Bldg.
Wing H K, 7 Midland Blk.
Woodruff A F, 8 Giddings Bldg.

NOTIONS.

Cough John T Merc Co, 110 S Tejon.
Colorado Springs Dry Goods Co, 120-122 S Tejon.
Colorado Springs Bargain Store, 20 E Kiowa.
Emporium The, 110 S Tejon.
Giddings Bros, 101-103 N Tejon.
Golin Albert, 423 Colorado av (Colo City).
Hansen H J, 20 E Kiowa.
Hockett A S, 523½ S Tejon.
Kaufman & Co, 114-116 S Tejon.
Taylor's, 500 Colorado av (Colo City).
Wilbur Suit Co, 27 N Tejon.
Yates-Reid Merc Co, 505½ Colorado av (Colo City).

NOVELTY MANUFACTURERS.

Berghausen C V, 13½ E Kiowa.
Bicycle Supply Co, 8 E Kiowa.
Bumstead Frank F & Co, rear Out West Bldg.
Clark E F, 116 E Cucharas.
Colorado Springs Novelty Wks, 111 E Huerfano.

NURSERYMEN.

(See also Florists; also Greenhouses.)
Clark Stephen, 321 S 8th.
Clark Wm, 308 N Wahsatch av.
Colorado Springs Floral Co, 104 N Tejon.
Crump F F, 511 E Columbia.

Call Phone 500
for CUT FLOWERS
F.F. Crump 511 E. Columbia Street

Hall L M, 353 E Las Vegas.
Ivywild Nursery, 106 W Cheyenne rd.
Lee Patrick, 126 S Conejos.
Rea Wm, 106 W Cheyenne rd.
Smith J W, nr Palmer boul 2 miles ne of P O.

NURSES.

Anderson Maude, 616 N Weber.
Atkinson Helen, 515 N Nevada av.
Atkinson Jennie, 120 E Espanola.
Atkinson L E, 415 E Huerfano.
Bailes B L, 931 N Weber.
Balkam C M, 627 E Uintah.
Ballard C E, 28 Boulder cres.
Baratte K A, 142 Ute av (Manitou).
Bauman L B, 221 E Cimarron.
Borcher Anna, 1224 N Tejon.
Bower Edna, 125 S Nevada av.
Byrne Elizabeth, 406 S Weber.
Carris C M, 1924 N Tejon.
Chamberlain Nellie, 1017 S Sahwatch.
Clark A M, 2207 N Tejon.
Clarkson Jessie, 324 E Columbia.
Clinton Annie, 312 E Caramillo.
Crotzer Emma, 331 E Willamette av.
Dick P A, 209 N Corona.
Dean A F, 711 N Weber.
Denning Anna, 219 E Kiowa.
Denning Elizabeth, 219 E Kiowa.
Donnelly I M, 3000 N Tejon.
Dopps A A, 525 N Weber.
Downer M F, 1715 N Corona.
Doyl L M, 124 S Tejon.
Eberhart Elizabeth, 1631 Colorado av.
Edwards A J, 1427 Grant av.
Egland Ingberg, 616 N Weber.
Ely Harriet, 332 N Tejon.
Farr J A, 317 E Caramillo.
Felt C E, 219 E Platte av.
Follmer C E, 2207 N Tejon.
Frazier Harriet, 1325 Washington av.
Gallup E C, 330 E Cucharas.
Gill Margaret, 225 N Weber.
Gilloly M F, 421 Plateau av (Colo City).

Gwillim Sarah, 112 E Fontanero.
Haines Caroline, 1624 Washington av.
Hanchette A L, 107 N 7th.
Harris A G, 1121 Wood av.
Harris S S, 1121 Wood av.
Hartog Bernard, 818 N Corona.
Hays I I, 210 Willow.
Heath F C, 2121 N Tejon.

THE GOWDY-SIMMONS PTG. CO.
PRINTERS AND ENGRAVERS

21 North Tejon Street.

Phone 87

MAILING LISTS --- Any Line --- Anywhere
Address R. L. Polk & Co., Salt Lake City

ARTIFICIAL ICE BEST COAL
EL PASO DISTILLED WATER
29 NORTH TEJON ST. PHONES 46 & 91
THE EL PASO ICE & COAL CO.

TUBERCULOSIS

CLIMATE NEVER CURES but sometimes arrests Tuberculosis. The "BENSONIZER" System of treatment positively CURES and you can live in any climate

"Bensonizer" Cure 130 E. Kiowa St.

THE EL PASO ICE & COAL CO.
 ARTIFICIAL ICE BEST COAL
 EL PASO DISTILLED WATER
 29 NORTH TEJON ST. PHONES 46 & 91

CHARLES GEISSLER Contractor & Builder
 TELEPHONE MAIN 844 120 N. NEVADA AVE. The Lowest Jobbing Rates in Town

796 NUR R. L. POLK & CO'S. 1909 OPT

Nurses—Cont.

Heathcote Frances, 317 E Del Norte.
 Herbs Mrs C B, 506 N Pine.
 Howard E A, 440 E Pike's Peak av.
 Huddleston Zora, 525 N Weber.
 Huffman D J, 29 N Corona.
 Hunt P M, 604 N Pine.
 Husted Amanda, 308 Lincoln av (Colo City).
 Jardine Eliza, 332 E Del Norte.
 Johns Winifred, 1415 Grant av.
 Johnson Laurine, 14 W Bijou.
 Keller Alberta, 6 Boulder cres.
 Keller Maude, 6 Boulder cres.
 Kelsey F A, 432 E Cucharras.
 Killough E R, 219 N Nevada av.
 Kirkpatrick Ella, 1336 N Tejon.
 Knight Anna, 1322 Colorado av.
 Leathem M J, 323 W Kiowa.
 Lee A E, 631 N Weber.
 Lott Winifred, 612 N Tejon.
 McDonald Janet, 1 Colorado av (Colo City).
 McGivney E J, 309 Sheldon av.
 McHenry Edna, 714 W Pike's Peak av.
 McMoglie Florence, 1318 Colorado av.
 McKim E P, 217 E Cache la Poudre.
 McWilliams Minnie, 1317 S Tejon.
 Margeson Emma, 1217 N Prospect.
 Martin M E, 15 N Cascade av.
 Mierswa L E, 1210 S Nevada av.
 Miller C J, 2207 N Tejon.
 Mitchell L A, 532 W Bijou.
 Moore C B, 1225 N Weber.
 Muller O B, 318 S Cascade av.
 Nichols A E, 426 E Kiowa.
 Patchell F P, 1527 N Royer.
 Peerman L F, 316 W Bijou.
 Pender Anna, 9 Boulder ct.
 Rose S V, 1020 Colorado av.
 Rosenbach R M, 230 Laclade av, Ivywild.
 Sampson E M, 1714 N Tejon.
 Sawin L E, Red Crags (Manitou).
 Shipier Zonette, 814 S Tejon.
 Sinclair M A, 318 W Mill.
 Spicknall H L, 108 W 2d, Ivywild.
 Stewart Ethel, 320 N Cascade av.
 Stewart J D, 118 E Monument.
 Swope E C, bds 624 N Weber.
 Taylor Jean, 111 E Dale.
 Taylor Mary, 111 E Dale.
 Thayer Agnes, 631 N Weber.

Vogt Louise, 416 N Nevada av.
 Walters Lucinda, 105 S Nevada av.
 Webster Gertrude, 1123 N Cascade av.
 Wood Minnie, 118 E Cimarron.
 Woodford I C, 211 N Cascade av.
 Wright Martha, 714 E Boulder.

OCULISTS AND AURISTS.
 (See also Physicians.)

Friedmann A C H, 305 N Tejon.
 Greenslate Herman, 12 E Rio Grande.
Lucas W C, 130 E Kiowa.
 Magruder A C, 305 N Tejon.
 Marbourg E M, 812 N Cascade av.
 Neeper E R, 46 P O Bldg.
 Patterson J A, 805 N Tejon.
 Robinson J R, 501 N Tejon.

***OFFICE FURNITURE.**

Houston Lumber Co, 20-30 W Vermijo av.
 Tucker Fred S Furniture Co, 106-108 N Tejon.

***OFFICE SUPPLIES.**

Out West Printing & Stationery Co, Out West Bldg.
 Typewriter & Office Supply Co, 111 N Tejon.
 Zimmerman Supply Co, 23 E Kiowa.

***OFFICE AND STORE FIXTURES.**

Benton Byron, 116 Exchange pl.
 Geissler Charles, 120 N Nevada av.

OIL AND GAS COMPANIES.

Continental Oil Co, 112 S 1st (Colo City).

OPERA HOUSES.
 See Theatres.

***OPTICAL GOODS.**

Hayner F G, 15 S Tejon.

OPTICIANS.

Ashby Jewelry Co, 12 N Tejon.
 Barker C E, 109½ N Tejon.
 Belmont Charles, 132 N Weber.
 Bergen G R, 20 El Paso Bank Bldg.

MUETH'S CANDIES, CAKES, ICE CREAM
 Where Quality is the First Consideration
 26 North Tejon Street.

OPT CLASSIFIED BUSINESS DIRECTORY. PAI 797

Crooks E E, 515 W Platte av.
 Ellithorpe H H, 428 Colorado av (Colo City).
 Haven G C, 557 E Platte av.
 Hayner F G, 15 S Tejon.
 Johnson Jewelry Co, 26 E Pike's Peak av.

Kamber F J, 14 E Pike's Peak av.
 Lauterman C B, 121 N Tejon.
 Marlow C W, 607 S Nevada av.
 Matthews G S, 22 S Tejon.
 Robertson & Co, 123 S Tejon.
 Warren Jewelry & Optical Co, 116½ E Pike's Peak av.
 Zehner Jewelry & Optical Co, 11 N Tejon.
 Zieger C W, 119½ E Pike's Peak av.

***ORGANS AND PIANOS.**

Hext Music Co, 19 N Tejon.
 Hiltbrand J D, 125½ N Tejon.
 Knight-Campbell Music Co, 226 N Tejon.

***ORTHODONTISTS.**

Gray B F, 1 P O Bldg.
 McKay F S, 2 P O Bldg.

OSTEOPATHS.

Callaway M E, 330 N Nevada av.
 Conway E E, 6 El Paso Bank Bldg.
 Diaz Marie, 124 S Tejon.
 Fortin E C, 3 Chamber of Commerce Bldg.
 Glover J D, 122 E Kiowa.
 Klein C S, 407 Colorado Bldg.
 Lewis J L, 20 First Nat Bank Bldg.
 McNeil J W, 52-54 First Nat Bldg.
 Mumma E L, 229-230 Hagerman Bldg.
 Pauly G W, 201-203 DeGraff Bldg.
 Pauly L E, 201-203 DeGraff Bldg.
 Stockton M J, 66 First Nat Bank Bldg.
 Summers G L, 6 El Paso Bank Bldg.

***OYSTERS.**

Pearl Market, 123 N Tejon.

***PACKAGE DELIVERY.**

Hart A E, 106½ Exchange pl.
 Quick Delivery, 106½ Exchange pl.

PACKING HOUSES.
 See Meats—Wholesale.

PAINTERS.

Carriage.

Garry R J, 9 N Cascade av.
 Geier W M, 516 S Nevada av.
 Hemenway Carriage Co, 19 W Huerfano.
 Klein J N, 510 W Huerfano.

House and Sign.

Alter George jr, 10 Carpenters al.
 Chase Bros, 1019 E Costilla.
 Clark & Son, 1060 N Corona.
 Cooley C D, 1629 N Corona.
 Duncan S M, 122 Mechanics pl.
 Fowler E K, 323 E Caramillo.
 Harwood A C, 214½ N Tejon.
 Hedrick Wall Paper & Paint Co, 212 N Tejon.
 Hess J C, 4 E Kiowa.
 Jardine Robert & Son, 332 E Del Norte.
 Laverty W S, 126 E Pike's Peak av.
 Long B H, 131 S Nevada av.
 Long J H, 709 S Sahwatch.
 Model The, 7 E Bijou.
 Myers J L, 707 Colorado av (Colo City).
 Sayre L H, 829 Lincoln av.
 Swanson & Martin, 119 E Kiowa.
 Talbert W S, 5 W Cucharras.
 Tyler & Van Winkle, 25 S Weber.
 Wood & Helmer, 4 E Kiowa.

Sign.

Bancroft W H, 23 Durkee Bldg.
 Black N E, 112 Cheyenne av.
 Custer R H, 13 Carpenters al.
 Hawk W E, 119 E Kiowa.
 Talbert W S, 5 W Cucharras.

***PAINTERS' SUPPLIES.**

Model The, 7 E Bijou.

PAINTS, OILS AND GLASS.

Harwood A C, 214½ N Tejon.
 Hedrick Wall Paper & Paint Co, 212 N Tejon.

REPORTS

CREDIT RATINGS
 The Giles Mercantile Agency
 PROPERTY SEARCHES
 Phone 461 308-309-310 Hagerman Bldg.

Mechanics' Tools of Standard Makes
G. S. BARNES & SON PHONE MAIN 60
 111 E. PIKE'S PEAK AVE.

Phone Red 33 **ANTLERS TURKISH BATHS** 14 E. Bijou St.
CARL J. WENBERG, Graduate Masseur and Medical Gymnast
 TREATMENT GIVEN AT PATIENT'S RESIDENCE BY APPOINTMENT. ALSO CHIROPODY, DERMATOLOGY AND SCALP TREATMENT.

THE EL PASO ICE & COAL CO.
 ARTIFICIAL ICE BEST COAL
 EL PASO DISTILLED WATER
 29 NORTH TEJON ST. PHONES 46 & 91

W. W. WILLIAMSON Fruit and Farm Lands in
 all Parts of the State.
 REAL ESTATE, LOANS, INSURANCE 19 E. Pike's Peak Ave. Phone 476

798 PAI R. L. POLK & CO'S. 1909 PHY

Paints, Oils and Glass—Cont.
 Houston Lumber Co, 20-30 W Vermijo.
 Model The, 7 E Bijou.
 Newton Lumber & Mfg Co, 15 W Huerfano and 10-20 S 5th.
 Paint Supply Co, 113 E Bijou.
 Sattler H C, 7 E Bijou.
 Sperry F A, 13 S Cascade av.
PAPER—WHOLESALE.
 Hyde Paper Co, 100-102 S Victoria av, Pueblo.
***PAPER BAGS.**
 Hyde Paper Co, 100-102 S Victoria av, Pueblo.
PAPER BOX MANUFACTURERS.
 Waterman Press, 112 E Cucharas.
PAPER HANGERS.
 Hedrick Wall Paper & Paint Co, 212 N Tejon.
 Model The, 7 E Bijou.
***PATENTS.**
 Rollandet G J, 35-36 Jacobson Bldg, Denver, Colo.
PATTERN MAKERS.
 Bumstead Frank F & Co, rear Out West Bldg.
PAWNBROKERS.
 Klein S S, 22 E Huerfano.
 Kranz Simon, 513½ Colorado av (Colo City).
 Myers M K, 29 E Huerfano.
***PEANUT BUTTER.**
 Bryant W T, 20½ N Nevada av.
***PEANUTS AND POPCORN.**
 Bryant W T, 20½ N Nevada av.
 Clute N F, Tejon ne cor Kiowa.
***PENSION ATTORNEYS.**
 Sherman L E, 52 P O Bldg.

***PHONOGRAPHS AND RECORDS.**
 Hext Music Co, 19 N Tejon.
 Hiltbrand J D, 125½ N Tejon.
 Weber Cycle & Supply Co, 6 E Kiowa.
PHOTOGRAPHERS.
 Amor C E, Stratton Park.
 Bingham R R, 8 Nichols Blk, 18-20 S Tejon.
 Edenfield C B, 8 S 4th (Colo City).
 Emery C E, 31 N Cascade av.
 Fults Lafayette, 30 S Tejon.
 Goerke Paul & Son, Balanced Rock.
 Gross W A, 112 S Tejon.
 Harlan A J, 304 E Pike's Peak av.
 Havis J M, S Cheyenne Canon.
 Hook View Sales Co, 119½ E Pike's Peak av.
 Neville D S, 115 E Pike's Peak av.
 Poley H S, 2414 N Nevada av.
 Routh T H, 24 N Tejon.
 Sandahl Gustaf, Cheyenne Canon.
 Sode & Standley, 1522 Lincoln av.
 Tracht W A, 237 Ruxton av (Manitou).
 Weeks F H, 24-26 E Bijou.
PHOTOGRAPHERS' SUPPLIES.
 Butcher D Y Drug Co, 134 E Pike's Peak av.
 Hefley-Arcularius Drug Co, 21 S Tejon.
PHYSICAL CULTURE.
 Kahn Prof Max, 126 E Pike's Peak av.
PHYSICIANS AND SURGEONS.
 Allen L R, 211 N Nevada av.
 Allen W C, 116 E Platte av.
 Ammerman C R, 313 Colorado av (Colo City).
 Anderson B P, 106 N Cascade av.
 Anderson J E, 301-302 DeGraff Bldg.
 Arnold W W & C R, 46 First Nat Bank Bldg.
 Beck L H, 100 Canon av (Manitou).
 Beerman J F, 331 Colorado av (Colo City).
 Blackman A A, 805 N Nevada av.

Ask for Original "Manitou" TABLE WATER
 and Ginger Champagne
 Beware of Substitutes
 The Manitou Mineral Springs Co. Absolutely NATURAL AND PURE

PHO CLASSIFIED BUSINESS DIRECTORY. PHO 799

Boyd G A, 1502 Colorado av (Colo City).
 Bragaw Griswold, 104 E Boulder.
 Brown L G, 118 E Monument.
 Brubaker J C, 1602 Colorado av.
 Campbell W A, 424 N Nevada av.
 Caseley W N, 1 P O Bldg.
 Christopher D I, 207 Hagerman Bldg.
 Cook J M, Plaza Hotel.
 Cooper F C, 153 Ruxton av (Manitou).
 Cooper F M, 153 Ruxton av.
 Cooper H T, 417 E Pike's Peak av.
 Cooper J E, 126 N Cascade av.
 Craighead Nancy, 621 N Cascade av.
 Creighton B B, 100 Canon av (Manitou).
 Daniels H P, Mack's Opera House (Colo City).
 Dennis F L, 501 N Tejon.
 Depeyre L N, 432 W Bijou.
 Duncan H G, 114 N Weber.
 Estill J T, 104½ E Pike's Peak av.
 Faust F A, 116 E Dale.
 Ferguson J H, 220 E Huerfano.
 Field G W, 210 Colorado Bldg.
 Fink F C, 418 E Yampa.
 Fortin E C, 1015 Colorado av.
 Friedmann A C H, 305 N Tejon.
 Gardiner C F, 818 N Cascade av.
 Gildea P F, 2 N Cascade av.
 Gillett O R, 7 First Nat Bank Bldg.
 Gilmore G B, 33 Bank Bldg (Colo City).
 Grannis J P, 1726 N Tejon.
 Grant R S, 28 Midland Blk.
 Griffin S E, 204 DeGraff Bldg.
 Grimmell G H, 1319 N Nevada av.
 Grover B B, 208-209 Colorado Bldg.
 Gullion O R, 204 Colorado Bldg.
 Gullion W T, 204 Colorado Bldg.
 Hall B M, 220 E Washington.
 Hanford P O, 7 First Nat Bank Bldg.
 Heine A L, 5½ N Tejon.
 Hillmer R E, Alta Vista Hotel.
 Hoagland H W, 808 N Nevada av.
 Huestis E L, 24 S Tejon.
 Hutchings R K, 232 N Tejon.
 Igo C W, 7 O'Brien Bldg.
 Kirkwood T C, 117 E 1st, Ivywild.
 Klein C S, 516 N Cascade av.
 Leech J A, 24 S Tejon.
 Lennox P M, 307 Hagerman Bldg.
 Lester F W, 20 N 7th.
 Lewis J L, 20 First Nat Bank Bldg.

Loomis P A, 309 N Tejon.
 Lucas W C, 130 E Kiowa.
 McClanahan Z H, 309 N Tejon.
 McConnell J F, 708 N Tejon.
 McKinnie E L, 302 Hagerman Bldg (After Oct 1st Exch Nat Bank Bldg).
 McKinnie L H, 302 Hagerman Bldg (After Oct 1st Exch Nat Bank Bldg).
 Madden J H, 1401 Colorado av.
 Magruder A C, 305 N Tejon.
 Marbourg E M, 812 N Cascade av.
 Marlow W D, 5 Midland Blk.
 Martin H E, 501 N Tejon.
 Martin W F, 805 N Nevada av.
 Mayhew D P, 725 N Cascade av.
 Miller L A, 418 Colorado av (Colo City).
 Miller M F, 30 Boulder cres.
 Morrison C S, 513 Colorado av (Colo City).
 Moses H C, 428 N Nevada av.
 Muir H T, 611 N Tejon.
 Muir J T, 201-202 Colorado Bldg.
 Mumma E L, 229-230 Hagerman Bldg.
 Murray D L, 1-2 Nichols Blk.
 Myers H T, 24 E Dale.
 Neepier E R, 46 P O Bldg.
 Nifong J D, 215-216 Hagerman Bldg.
 Ogilbee H M, 114 Canon av (Manitou).
 Orr Charles, St Francis Hosptal.
 Osincup C H, 309 Colorado Bldg.
 Patterson F D, 230 S Tejon.
 Patterson J A, 805 N Tejon.
 Pauly G W (osteopathic), 201-203 DeGraff Bldg.
 Pauly L E (osteopathic), 201-203 DeGraff Bldg.
 Peabody J R, 327 N Nevada av.
 Peavey J L, 724 N Tejon.
 Perkins P H, 207 Hagerman Bldg.
 Peters A H, 211 Colorado Bldg.
 Peters S W, 21 E Washington.
 Pickard J A, 2 Barnes Blk.
 Rayburn C C, Stratton Park.
 Rea George, Nordrach Sanatorium.
 Reasoner R W, 124 S Tejon.
 Reed J E, 329 W Monument.
 Rice D H, 117 E Pike's Peak av.
 Richardson H L, 105½ E Pike's Peak av.
 Robinson G P, 13 S Weber.

Oregon Short Line
 For all Western and
 Northwestern Points
 (SEE PAGE 5)

B. BENTON Carpenter & Contractor
 ALL WORK GUARANTEED
 116 Exchange Place. Phone Red 233

MAILING LISTS ALL KINDS ALL SECTIONS
 Address R. L. POLK & CO., Salt Lake City

Chris Pedersen Contractor and Builder

Rear 20 E. Bijou Tel. Main 1639

THE EL PASO ICE & COAL CO.
 ARTIFICIAL ICE BEST COAL
 EL PASO DISTILLED WATER
 29 NORTH TEJON ST. PHONES 46 & 91

800 PHY

R. L. POLK & CO'S. 1909

PLU

Physicians and Surgeons—Cont.

Robinson J R, 501 N Tejon.
 Rohlfling R F, 304 Colorado av (Colo City).
 Ross J C, 206 DeGraff Bldg.
 Rothrock F B, 42 First Nat Bank Bldg.
 Royster L C, 309 E San Miguel.
 Schofield J V, 45 First Nat Bank Bldg.
 Scully D J, 1129 N Nevada av.
 Shellenberger C N, 1516 First Nat Bank Bldg.
 Shepard W A, 48 First Nat Bank Bldg.
 Simpson G B, 16 Center, Ivywild.
 Solenberger A R, 106 St Vrain ct.
 Spicer O W, 306-307 DeGraff Bldg.
 Stough C F, 14 E Dale.
 Swan W H, 1440 N Nevada av.
 Teague M E, 555 E Platte av.
 Timmons E L, 9 Chamber of Commerce Bldg.
 Trossbach H, 723 N Tejon.
 Tucker Beverley, 1130 N Nevada av.
 Vinyard G S, Waycott Bldg (Colo City).
 Watt H C, 719 N Cascade av.
 Way J W, 322 E St Vrain.
 Webb G B, 1222 N Cascade av.
 White J E, 5 1/2 N Tejon.
 Williams W W, 1414 Wood av.
 Wolf W C, 323 Lincoln av (Colo City).
 Yale A A, 321 N Tejon.
 Zillmann O E, 110 S Tejon.

*PIANO MOVERS.

Wandell & Lowe, T & S Co, 22 N Tejon.

*PIANO PLAYERS.

Knight-Campbell Music Co, 226 N Tejon.

*PIANO POLISHERS AND REPAIRERS.

Hiltbrand J D, 125 1/2 N Tejon.

PIANO TUNERS.

Ekengren Fred, 323 N Pine.
 Hayden J H, 47 P O Bldg.
 Hext Music Co, 19 N Tejon.

Hiltbrand J D, 125 1/2 N Tejon.
 Hunter R W, 12 E Kiowa.
 Knight-Campbell Music Co, 226 N Tejon.
 Watson R B, 1920 N Nevada av.

PIANOS AND ORGANS.

Baldwin Piano Co, 25 E Kiowa.
 Bird G E, 733 N Corona.
 Freeman Music Co, 128 N Tejon.
 Goerke Paul & Son, 9 E Kiowa and 209 Manitou av (Manitou).
 Hext Music Co, 19 N Tejon.
 Hiltbrand J D, 125 1/2 N Tejon.
 Hunter R W, 12 E Kiowa.
 Knight-Campbell Music Co, 226 N Tejon.
 Merideth Alexander, 13 E Bijou.
 Willis W R, 17 E Pike's Peak av.

PICTURE FRAMES AND FRAMERS.

Enterprise Furniture Co, 129-131 E Huerfano.
 Harwood A C, 214 1/2 N Tejon.
 Hedrick Wall Paper & Paint Co, 212 N Tejon.
 Seddon S T, 129 1/2 N Tejon.
 Turner Art Shop, 126 N Tejon.
 Whitney & Grimwood, 20 N Tejon.

PLANING MILLS.

(See also Lumber Dealers.)

El Paso Lumber Co, 117-131 W Cucharras.
 Houston Lumber Co, 20-30 W Vermijo av.
 Walsh D W, 17 W Vermijo av.

*PLAYER PIANOS.

Bird G E, 733 N Corona.
 Hext Music Co, 19 N Tejon.
 Knight-Campbell Music Co, 226 N Tejon.
 Willis W R, 17 E Pike's Peak av.

PLEASURE RESORTS.

See Resorts; also Theatres.

PLUMBERS, STEAM AND GAS FITTERS.

Argust Bros, 122 E Cucharras.

BURGESS 112 North Tejon St.

FINE CONFECTIONERY
OUR OWN MAKE

PLU

CLASSIFIED BUSINESS DIRECTORY.

PRI 801

Barnes-Stephens Plumbing & Heating Co, 206 N Tejon.

Bumstead F E, 319 E Dale.
 Douglass Marcellus, 223 Manitou av (Manitou).
 Doyle & Schwartz, 117 E Bijou.
 Haas N W Plumbing & Heating Co, 320 N Tejon.
 Joyce E R, rear 10 S Weber.
 Leonard Bros, 213 Manitou av (Manitou).
 Long L L, 194 Manitou av (Manitou).
 Mills J T, 2317 N Nevada av.
 Priess F S, 515 Colorado av (Colo City).
 St John Bros Plumbing Co, 18 E Kiowa.
 St John J C Plumbing & Heating Co, 313 N Tejon.
 Scott Wm, rear 116 Exchange pl.
 Trautman L M, 406 S Tejon.
 Wister Plumbing Co, 104 N Spruce.

POPCORN AND PEANUTS.

See Peanuts and Popcorn.

*POSTAL CARDS—WHOLESALE

Hyde Paper Co, 100-102 S Victoria av, Pueblo.

POTTERIES.

Van Briggie Pottery Co, Glen av se cor Uintah.

POULTRY BREEDERS.

Bartlett C H, 214 E 1st, Ivywild.
 Black & White Poultry -Yds, 815 N Cedar.
 Brown S F, 622 W Fontanero.
 Burke A N, 804 E Yampa.
 Carman F E, 319 S 18th.
 Clay Rial, 1415 N Chestnut.
 Columbine Poultry Yards, 804 E Yampa.
 Cowley C A, 1412 N Chestnut.
 Gilles J W, 824 N Hancock av.
 Haase C J, 1229 Custer av.
 Jamlin T W, 1 mile n of city.
 Ivywild Poultry Yards, 214 E 1st, Ivywild.
 Koons M A, 225 N Prospect.
 Lay T A, 15 W St Elmo av, Ivywild.

Pick W A, 914 Cheyenne rd.
 Steely George, e of Prospect Lake nr Fountain rd.
 Veditz G W, 414 Custer av.
 Wilson E J, 1307 S Tejon.

*POULTRY, FISH AND GAME.

Colorado Commission Co, 11 E Huerfano.
 Crescent Market, 135 E Huerfano.
 Hemenway O E, 115 S Tejon.
 Irwin M S, 921 Spruce (Colo City).
 National Com Co, 109 S Cascade av.
 Pearl Market, 123 N Tejon.

*POULTRY FOODS AND SUPPLIES.

Hunt L M Grain Co, 123 S Cascade av.

*POWER PLANTS.

Colorado Springs Electric Co, 107-111 E Kiowa.

PRINTERS—BOOK AND JOB.

Colorado Springs Gazette Co, Out West Bldg.
 Crews' Job Printing Co, 115 E Bijou.
 El Paso County Democrat, 20 N Nevada av.
 Evening Telegraph Publishing Co, 130 S Cascade av.
 Gowdy-Simmons Ptg Co, 21 N Tejon.
 Hampshire R A, 519 1/2 Colorado av.
 Labor News The, 123 E Kiowa.
 Miller Printing Co, 116 E Huerfano.
 Out West Printing & Stationery Co, 13-15 E Pike's Peak av.
 Pierce Printing Co, 122 1/2 E Pike's Peak av.
 Prompt Printery Co, 14 E Kiowa.
 Public Opinion Printing Co, 11 E Kiowa.
 Rocky Mtn Bank Note Co, 13 El Paso Bank Bldg.
 Sevit J A, 199 Manitou av (Manitou).
 Straws Printing Co, 226 E Vermijo av.
 Sublette W J, 420 1/2 Colorado av (Colo City).
 Victor Printing Co, 19 S Cascade av.

ACCURATE DRUGGISTS

South West Corner Cascade Ave and Huerfano

PROMPT PHARMACY
 WE FILL YOUR PRESCRIPTIONS AS YOUR DOCTOR WRITES THEM

Tel. Main 1770

Buy a "REO" and get wise

Colorado Springs Motor Car Co.

13 North Cascade Ave.

Phone Nain 2214

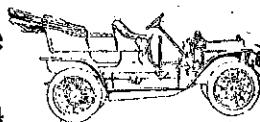

R. B. Harper REAL ESTATE
LOANS AND INSURANCE

16 S. Tejon St.

Tel. Main 1274

EL PASO ICE & COAL CO.
 ARTIFICIAL ICE BEST COAL
 EL PASO DISTILLED WATER
 29 NORTH TEJON ST. PHONES 46 & 91

PUEBLO MAGNETIC MINERAL WATER
 For Bright's Disease, Rheumatism and all Kidney Troubles. Delivered to all parts of City
COLO. MINERAL WATER CO.
 J. R. BALLARD, Propr.
 Telephone 593

802 PRI R. L. POLK & CO'S. 1909 REA

Printers, Book and Job—Cont.
 Waterman Press, 112 E Cucharras.
 Whitaker Printing Co, 122½ E Pike's Peak av.
 Whitthorne W C, 123 E Kiowa.

***PRINTERS—MAP.**

El Paso Blue Print Co, 409-411 Hagerman Bldg.
 Sawyer & Garstin, 409-411 Hagerman Bldg.

***PRINTERS' SUPPLIES.**

Hyde Paper Co, 100-102 S Victoria av, Pueblo.

***PRODUCE DEALERS.**
 (See also Commission Merchants.)

DeGraff C H, 106 E Huerfano.
 Gadsby Walter, 114½ E Cucharras.
 Gates Russell Merc Co, 118 S Nevada av.
 Hall J G, 109 S Cascade av.
 Harbaugh W M, 109 S Cascade av.
 National Commission Co, 109 S Cascade av.

***PROMOTERS.**

Hastings-Allen Realty & Building Co, 110 N Tejon.
 Lockhart & Carpenter, 13 El Paso Bank Bldg.

PUBLIC BUILDINGS, HALLS, ETC.

See pages 56-57.

PUBLISHERS.

Booze E P, 114 E Cucharras.
 Carlisle News Co, 17 P O Bldg.
 Colorado Springs Gazette Co, 15 E Pike's Peak av.
 El Paso County Democrat, 20 N Nevada av.
 Evening Telegraph Publishing Co, 130 S Cascade av.
 Hampshire R A, 519½ Colorado av (Colo City).
 McCreary J C, 8 N 5th (Colo City).
 Polk R L & Co, 309 Hagerman Bldg.

Public Opinion Printing Co, 11 E Kiowa.

Quest Pub Co, 112 N Nevada av.
 Sevitz J A, 199 Manitou av (Manitou).

Sunshine Pub Co, 112 E Cucharras.
 Waterman Press, 112 E Cucharras.
 Whitaker Printing Co, 122½ E Pike's Peak av.

Whitthorne W C, 123 E Kiowa.
 Yeager C F, 4 E Pike's Peak av.

RAILROAD CONTRACTORS.

See Contractors—Railroad.

RAILROAD TICKET BROKERS.

Allonas J E, 126 E Pike's Peak av.
 American Cut Rate Ticket Office, 126 E Pike's Peak av.

***RAILROADS.**

(See also page 58.)

Colorado Midland Ry, 9 N Tejon, Main nw cor 1st (Colo City), and Pawnee av (Manitou).

Colorado Springs & C C D Ry, Mining Exch Bldg.

Colorado & Southern Ry, 119 E Pike's Peak av.

Denver & Rio Grande R R, 16 N Tejon, 2d cor Washington av (Colo City), and Manitou av cor El Paso Boul (Manitou).

Manitou & Pike's Peak Ry w end Ruxton av (Manitou).

***RATING AGENCIES.**

Hancock-Love Merc Agency, 5 El Paso Bank Bldg.

REAL ESTATE.

Allen Albert, 35 Bank Bldg (Colo City).

Armstrong H G & Son, 415 Mining Exch Bldg.

Bates J P, 414 Colorado av (Colo City).

Bennett Bros, 15 N Tejon.
 Bennett C P, 5 E Pike's Peak av.

Bott Anthony, 424½ Colorado av (Colo City).

Bryan S J, 426 Colorado av (Colo City).

Huffman's

EVERYTHING FOR EVERYBODY

Rugs, Draperies and Housefurnishings
 Phone Main 467

REA CLASSIFIED BUSINESS DIRECTORY. REA 803

Busard & Every, 120 N Tejon.
 Canady J R & Son, 16 P O Bldg.
 Cascade Town Co, 1432 Wood av.
 Chisholm Duncan, 4½ E Pike's Peak av.
 Christopher & Sheator, 21 N Tejon.
 Coakley F W, 20 P O Bldg.

Franklin J I & Co, 17 P O Bldg.
 Frost W C, 6 N Nevada av.
 Gantz G H, 18 Midland Blk.
 Gesford Wm, 512 Lincoln av (Colo City).
 Gilbert J B, 330 Mesa rd.

F. W. COAKLEY Real Estate

SAN LUIS VALLEY LANDS
 With GUARANTEED Water Rights, a Specialty

FRUIT LANDS on the Western Slope and Farmington Country, New Mexico. City Property For Sale or Rent

Room 20 P. O. Building Colorado Springs, Colo.

Cohen E S, 5 N Tejon.
 Coleman C M, 22 P O Bldg.
 Colorado Fruit & Realty Co, 122½ E Pike's Peak av.

Colorado Inv & Realty Co, 7 N Tejon.
 Colorado Real Estate Co, 7 N Tejon.
 Colorado Springs Co, 8 Out West Bldg.

Colorado Springs Real Estate Co, 10½ E Pike's Peak av.

Cook Miles, 1429 Colorado av.
 Cox T W & J E, 6 P O Bldg.

Davis & Barney, 55 First Nat Bank Bldg.

Donaldson D V, 15 E Pike's Peak av.
 Downer "The Real Estate Man," 104½ E Pike's Peak av.

Dale Chester I & Co, 132 E Pike's Peak av.

Davie Realty Co, 405 Mining Exch Bldg.
 Drake Martin, 426 Colorado av (Colo City).

Dustin & Corporan, 422 Colorado av (Colo City).

Earl H D, 30 S Tejon.
 Effinger S S, 519½ Colorado av (Colo City).

Elstun R W, Alamo Hotel.
 Faulkner J D, 631 Colorado av (Colo City).

Fertig & Tutt Ins & Inv Co, 29 N Tejon.

Gould Land & Inv Co, 12 Midland Blk.
 Gray W L, 26 P O Bldg.

Circulars Addressed



WRITE FOR
 RATES



R. L. Polk & Co.

Salt Lake City

20 P. O. Building

INSURANCE AND LOANS

Phone Main 1452

F. W. COAKLEY

THE H. A. GAEBEL ENGRAVING CO.
 MAKERS OF GOOD CUTS ONLY FOR PRINTING PURPOSES
PUEBLO, COLORADO.

PHONE UNION 764 412½ SANTAFE AVE.

THE HYDE PAPER CO.

100-102 S. Victoria Ave. Pueblo, Colo.

The Paper for This Book Furnished by Us

EL PASO ICE & COAL CO.
 ARTIFICIAL ICE BEST COAL
 EL PASO DISTILLED WATER
 29 NORTH TEJON ST. PHONES 46 & 91

ENTERPRISE FURNITURE CO. Stoves & Ranges
 129-131 E. HUERFANO STREET

804 REA R. L. POLK & CO'S. 1909 REA

Real Estate—Cont.
 Gwillim & Jackson, 24 P O Bldg.
 Haigler Realty Co, 113½ E Pike's Peak av.
 Macy & Co, 9 Midland Blk.
 Martin A P & Co, 126 E Pike's Peak av.
 Midland Realty Co, 29 Midland Blk.

CITY PROPERTY

KANSAS LANDS

Haigler Realty Company

Offices, 1, 2, 3, 6, 8 Barnes Building
 113½ E. Pike's Peak Ave.

"The people who sell Irrigated Lands in the central part of San Luis Valley"

Harden J M, 17 Midland Blk.
 Harper Realty Co, 64 P O Bldg.
 Harper R B, 16 S Tejon.
 Hastings-Allen Realty & Bldg Co, 110 N Tejon.
 Hayman Town & Development Co, 29 N Tejon.
 Headley Elizabeth, 202 N Tejon.
 Hiner & Little, 224 S Tejon.
 Hunt & Co, 6 Midland Blk.
 International Realty Co, 117 E Pike's Peak av.
 Interstate Investment & Realty Co, 122½ E Pike's Peak av.
 Irvin B F, 414 Colorado av (Colo City).
 Jackson J P, 424½ Colorado av (Colo City).
 Johnson S T, 22 S Tejon.
 Kennedy Matthew, 113 E Kiowa.
 Kinsman & Wolff, 404 Colorado av (Colo City).
 Kramer Osie, 21 P O Bldg.
 Lawton A J, 10½ E Pike's Peak av.
 Lippincott & Harrison, 405 Hagerman Bldg.
 Lockhart & Carpenter, 13 El Paso Bank Bldg.
 Lockwood H S, 112 E Pike's Peak av.
 Long W F, 40 First Nat Bank Bldg.
 Lovan O W, 132 E Pike's Peak av.
 Lundstrum J E, 11 Out West Bldg.
 McCreery & Fyffe, 116 E Pike's Peak av.

Miller & Rock, 1012 Colorado av.
 Morath Investment Co, 4-5 P O Bldg.
 Morris G W, 431 Colorado av (Colo City).
 Mosher W W, 16 Midland Blk.
 Moyer Realty Co, 208 DeGraff Bldg.
 Mutual Realty Co, 19 Midland Blk.
 National Emp & Real Estate Agency, 30 S Tejon.
 National Land & Improvement Co, 8 Out West Bldg.
 National Realty Co, 35 P O Bldg.
 Nichols E E Hotel & Realty Co, Canon av cor Park av (Manitou).
 Norton Inv Co, 26-27 Midland Blk.
 O K Realty Co, 109½ N Tejon.
 Orris John B & Co, 40 First Nat Bank Bldg.
 Patton Realty Co, 103 E Huerfano.
 Pepper Hubbell, 30 Midland Blk.
 Perkins, Morton & Co, 7 S Tejon.
 Pike's Peak Building Co, 512 Mining Exchange Bldg.
 Pond Realty Co, 132 E Pike's Peak av.
 Reed Building Co, 120 N Tejon.
 Reed W H, 11 Midland Blk.
 Reese R J, 328 Colorado av (Colo City).
 Rohlfing F L, 304 Colorado av (Colo City).
 Ross H J, 221 Manitou av (Manitou).
 Rouse F L, 515 Mining Exch Bldg.

CASCADE AUTO & SUPPLY CO. The Largest GARAGE in the City
 115 N. Cascade Ave. Phone Main 56 First-Class EQUIPMENT

A. B. WILLIAMS J. H. WILSON
A. B. WILLIAMS & CO.—REAL ESTATE
 113½ N. Tejon St. Tel. Main 1260 LOANS, INSURANCE

REA CLASSIFIED BUSINESS DIRECTORY. REN 805

Russell A J, 426 Colorado av (Colo City).
 Sandford T J, 116½ Ruxton av (Manitou).
 Sawin W D, 225 Manitou av (Manitou).
 Schaefer J L, 15 Midland Blk.
 Scurr H A, 7 Nichols Blk.
 Shelton & Smith, 7 P O Bldg.
 Sherman L E, 52 P O Bldg.
 Sherman & Sherman, 421 Colorado av (Colo City).
 Small T E, 28 E Kiowa.
 Smiley & Penfield, 150 Ruxton av (Manitou).
 Stark E R, 19 First Nat Bank Bldg.
 State Realty Co, 25 E Pike's Peak av.
 Steckel E A, 5½ N Tejon.
 Sun Realty Co, 23½ N Tejon.
 Tyler C E & Co, 17 N Tejon.
 Western Real Estate & Securities Co, 120 N Tejon.
 Western Realty Co, 25 E Kiowa.
 Western Slope Realty Co, 17 E Pike's Peak av.
 Whittlesey F A, 603 S 10th, Ivywild.
 Williams A B & Co, 113½ N Tejon.
 Williamson W W, 19 E Pike's Peak av.
 Wills, Spackman & Kent, Out West Bldg.
 Winkler Walter L Realty Co, 37-39 First Nat Bank Bldg.
 Wirick S D, 507½ Colorado av (Colo City).
 Witherell E H & Co, 8 P O Bldg.
 Yates & McClain Realty Co, 16 El Paso Bank Bldg.

REDUCTION AND REFINING COMPANIES.
 Golden Cycle Mining Co, mill ½ mile se of Colo City.
 Guanajuato Reduction & Mining Co, 33 Giddings Bldg.
 Portland Gold Mining Co, Bear Creek rd 1 mile w of D & R G R R.
 United States Reduction & Refining Co, 301 Mining Exch Bldg, plant West Colo City.

***REFRIGERATORS.**
 Barnes G S & Son, 111 E Pike's Peak av.

National Refrigerator Co, 29 N Tejon.
***REGISTRY AND GUARANTEE COMPANIES.**
 Colorado Title & Trust Co, 129 E Pike's Peak av.
 Exchange Registry & Guarantee Co, Mining Exch Bldg.
***RENTALS.**
 Bank Bldg Assn, 2 First Nat Bank Bldg.
 Cheyenne Bldg Corp, 79 First Nat Bank Bldg.
 Coakley F W, 20 P O Bldg.
 Dale Chester I & Co, 132 E Pike's Peak av.
 Fertig & Tutt Ins & Inv Co, 29 N Tejon.
 Gilbert J B, 330 Mesa rd.
 Gwillim & Jackson, 24 P O Bldg.
 Haigler Realty Co, 113½ E Pike's Peak av.
 Harper R B, 16 S Tejon.
 Interstate Investment & Realty Co, 122½ E Pike's Peak av.
 Johnson S T, 22 S Tejon.
 Kennedy Matthew, 113 E Kiowa.
 Lawton A J, 10½ E Pike's Peak av.
 Lockhart & Carpenter, 13 El Paso Bank Bldg.
 Lovan O W, 132 E Pike's Peak av.
 McCreery & Fyffe, 116 E Pike's Peak av.
 Macy & Co, 9 Midland Blk.
 Martin A P & Co, 126 E Pike's Peak av.
 Mining Exchange Bldg Assn, Mining Exch Bldg.
 Moyer Realty Co, 208 DeGraff Bldg.
 National Bank Bldg Co, First Nat Bank Bldg (Colo City).
 Patton Realty Co, 103 E Huerfano.
 Perkins, Morton Co, 7 S Tejon.
 Pond Realty Co, 132 E Pike's Peak av.
 Reed Building Co, 120 N Tejon.
 Scurr H A, 7 Nichols Blk.
 Shelton & Smith, 7 P O Bldg.
 State Realty Co, 25 E Pike's Peak av.
 Sun Realty Co, 23½ N Tejon.
 Tyler C E & Co, 17 N Tejon.
 T & H Pueblo Building Co, 7 N Tejon.

PASSENGER AND FREIGHT ELEVATORS
 OPERA HOUSE BLOCK
OTIS ELEVATOR CO. DENVER, COLORADO

Haigler Realty Co. OFFICES 1-2-3-6-8 BARNES BUILDING
 113½ E. PIKE'S PEAK AVE.
 "Specialists" in San Luis Valley Irrigated Lands

THE EL PASO ICE & COAL CO.
 ARTIFICIAL ICE BEST COAL
 EL PASO DISTILLED WATER
 29 NORTH TEJON ST. PHONES 46 & 91

MEET ME AT THE BUSY CORNER
The Robinson Drug Co.
 Most popular Soda Fountain in the Town.
ALL THE NEW DRINKS
 Telephone Main 4

806 REN R. L. POLK & CO'S. 1909 RES

Rentals—Cont.
 Western Realty Co, 25 E Kiowa.
 Western Slope Realty Co, 17 E Pike's Peak av.
 Williams A B & Co, 113½ N Tejon.
 Williamson W W, 19 E Pike's Peak av.

W. D. NYE, Proprietor

Bill Nye Restaurant

12 EAST HUERFANO STREET
 OPEN DAY AND NIGHT
 Phone Main 901 Colorado Springs, Colo.

Wills, Spackman & Kent, Out West Bldg.
 Yates & McClain Realty Co, 16 El Paso Bank Bldg.

***REPAIR SHOPS.**

Tiger & Waddell, 122 E Huerfano.

RESORTS.

(See also Theatres.)

Broadmoor Hotel and Casino, e of Cheyenne Lake, Broadmoor.
 Bruin Inn, N Cheyenne Canon.
 Camp Harding, 1613 W Cheyenne rd.
 Cave of the Winds, 1 mile n of Cliff House (Manitou).
 Cheyenne Canon, 4 miles sw of City.
 Cliff Dwellers Ruins, 2 blks n of D & R G Depot (Manitou).
 Garden of the Gods, bet Colo City and Manitou.
 Grand Caverns, 1 mile n of Cliff House (Manitou).
 Hiawatha Gardens, opp D & R G Depot (Manitou).
 Mayhurst, 1609 W Cheyenne rd.
 Prospect Lake, 1 mile se of P O.
 Seven Falls, Cheyenne Canon.
 Zoological Park, 800 Cheyenne rd.

RESTAURANTS.
 All Right Restaurant, 520 Colorado av (Colo City).
 Ax Minnie, 122 S Nevada av.
 Ballew Metta, 109-111 E Bijou.
 Bill Nye Restaurant, 12 E Huerfano.

STRICTLY FIRST-CLASS

Borland Warren, 620 Colorado av (Colo City).
 Carter Robert, 622½ Colorado av (Colo City).
 Chicago Bakery & Restaurant, 109½ S Tejon.
 Clausen J & L, 3½ W Huerfano.
 Curl C H, 534 E Pike's Peak av.
 Davenport R M, 605 Colorado av (Colo City).
 Davis G H, 118 E Cucharras.
 Davis & Mueth Catering Co, 26 N Tejon.
 Delicatessen The, 132 E Cucharras.
 DeMoss H L, 602 Colorado av (Colo City).
 Edinger Cafe, 116-120 Canon av (Manitou).
 Eike W G, 520 Colorado av (Colo City).
 Escher's Cafe, 112 Ruxton av (Manitou).
 Fisher Catherine, 322½ N Tejon.
 Gardner M O, 15 S Cascade av.
 Gem Restaurant, 3½ W Huerfano.
 Guthrie & Engle, 112½ E Huerfano.
 Harris Walter, 5 S 6th (Colo City).
 Harvey Eating House, Union Depot.
 Herring A K, 108½ E Huerfano.
 Hillerman C S, 105 S Tejon.

Don't Worry about Your Credit Business. Let
The Hancock-Love Mercantile Agency

Furnish you with Reliable Ratings and you will have no cause to worry

TELEPHONE MAIN 1194 AND ASK ABOUT US

E. G. PASTER Contractor and Builder
 SHOP 4 EAST KIOWA
 Residence Phone 967 Phone 801

RES CLASSIFIED BUSINESS DIRECTORY. SAL 807

Hundsdoerfer F W, 108½ E Huerfano.
 Husted W H, 527 Colorado av (Colo City).
 Invalid Kitchen, 217 E Cache la Poudre.
 Jenkins M E, 105½ S Tejon.
 Jones Robert, 31½ S Tejon.
 Kansas Restaurant, 112½ E Huerfano.
 Lewis C F, 517 Colorado av (Colo City).
 McRae Restaurant, 105 E Pike's Peak av.
 Maier H E, 216½ N Tejon.
 Manhattan Restaurant, 15 S Cascade av.
 Martin Alexander, 103½ E Huerfano.
 Merchants Lunch Room, 19½ E Pike's Peak av.
 Moore Joseph, rear 118 S Nevada av.
 Morris J M, 527 Colorado av (Colo City).
 Mueth's, 26 N Tejon.
 New York Restaurant, 31½ S Tejon.
 Newberry & Mazetti, 19½ E Pike's Peak av.
 Nye Bill Restaurant, 12 E Huerfano.
 Park Bakery, 214 N Tejon.
 Phelps Dining Room & Bakery, 109-111 E Bijou.
 Powles W E, 4 S 6th (Colo City).
 Propst A J, 103½ E Huerfano.
 Quein L L, 401 E Pike's Peak av.
 Roberts M E, 132 E Cucharras.
 Ruth & Hill, 503 S Tejon.
 Saddle Rock Rest, 105 S Tejon.
 Sam Chill, 604½ Colorado av (Colo City).
 Santa Fe Hotel & Restaurant, 534 E Pike's Peak av.
 Scofield's Restaurant, 123-125 E Huerfano.
 Southern The, 531-533 E Pike's Peak av.
 Stotts Ephraim, 17 E Kiowa.
 Tarter J A, 12½ E Huerfano.
 Thornton & Fields, 9 E Huerfano.
 Tompkins & Hickman, 124 N Tejon.
 Tucker Restaurant Co, 119 E Pike's Peak av.
 Wackenhut Matthew, 531-533 E Pike's Peak av.
 Wallace J D, 515 E Pike's Peak av.

Winchester & Bitler, 124 E Pike's Peak av.
 Young H Y, 20½ E Huerfano.

***ROOFERS.**

(See also Contractors—Roofing.)

Engel Fred, 15 E Bijou.
 Kester & Robbins, rear Out West Bldg.

RUBBER STAMPS AND STENCILS.

Briggs C B, 133 E Kiowa.
 Hennigar A G, 11 E Kiowa.
 Morse E H, 111 E Huerfano.
 Weber Cycle & Supply Co, 6 E Kiowa.

***RUGS.**

Enterprise Furniture Co, 129-131 E Huerfano.
 Mann G E, 921 N Corona.
 Odabashian George, 512 N Tejon.
 Robinson N A, 128 E Cucharras.
 Tucker Fred S Furniture Co, 106-108 N Tejon.

***SADDLERY.**

Shackleford & Fry, 18 E Pike's Peak av.

***SAFE AND MACHINERY. MOVERS.**

Wandell & Lowe T & S Co, 22 N Tejon.

***SALARY LOANS.**

Colorado Springs Weekly Payment Loan Co, 303 Colo Bldg.
 Star Loan Co, 25 First Nat Bank Bldg.

SALE STABLES.
See Livery Stables.

SALOONS.

(See also Hotels; also Wines and Liqueurs.)

Albrecht C F, Manitou av opp D & R G Depot (Manitou).

AUTOGENOUS WELDING

It's the new method of Automobile Repairing, done only by

FRANK F. BUMSTEAD & CO.
REAR OUT WEST BUILDING

Oregon Short Line
 For all Western and Northwestern Points
 (SEE PAGE 5)

PHONE FOR THE PROMPT PLUMBERS PHONE
13 Barnes-Stephens Plumbing & Heating Co. 206 N. Tejon St. 13

808 SAL

R. L. POLK & CO'S. 1909

SEW

Saloons—Cont.

Abbey & Nickell, 524½ Colorado av (Colo City).
 Creighton T F, 214 Manitou av (Manitou).
 Day & Mason, 528 Colorado av (Colo City).
 Förstermann Adolph, 522½ Colorado av (Colo City).
 Giesing & Perbulia, 606 Colorado av (Colo City).
 Hiawatha Bar, 510 Colorado av (Colo City).
 Hopper & Zobel, 520½ Colorado av (Colo City).
 Kelly Patrick, 530 Colorado av (Colo City).
 Lacey J I, 518 Colorado av (Colo City).
 Lambert J E, 604 Colorado av (Colo City).
 Martin R C, 534 Colorado av (Colo City).
 Perrine Alvin, 512 Colorado av (Colo City).
 Risser L F, 524 Colorado av (Colo City).
 Rohwer Henry, 522 Colorado av (Colo City).
 Rumsey & Worley, 526½ Colorado av (Colo City).
 Sallee & McCall, 508 Colorado av (Colo City).
 Schmidt's Jake Place, 612 Colorado av (Colo City).
 Thompson H C, 510 Colorado av (Colo City).

SALT.

Seldomridge Grain Co, 108 S Tejon.

***SANITARIUMS.**

See pages 52-53.

***SARATOGA CHIPS.**

Long J M, 750 E Cache la Poudre.

SASH, DOORS AND BLINDS.

Crissey-Fowler Lumber Co, 117-123 W Vermijo av.
 El Paso Lumber Co, 117-131 W Cucharras.

Newton Lumber & Mfg Co, 15 W Huerfano and 10-20 S 5th (Colo City).

SAVINGS AND LOAN ASSOCIATIONS.

See page 45.

***SAW FILING.**

Bumstead Frank F & Co, rear Out West Bldg.

SAW MILLS.

Newton Saw Mill, 302 S 8th.

SCAVENGERS.

El Paso Sanitary Co, 126 E Pike's Peak av.
 Nelson Vernon, 1843 Colorado av (Colo City).

***SCREEN DOORS AND WINDOWS.**

Paster E G, 4 E Kiowa.

SECOND HAND GOODS.

Bartleson Furn Co, 120 E Huerfano.
 Bragdon Samuel, 32 N Nevada av.
 Campbell J H, 16 E Huerfano.
 Chicago Tent & Awning Co, 413 S Tejon.
 Clark & Murphy, 408 S Tejon.
 Duffield & Little, 127 E Huerfano.
 Fairley Bros & Fairley Merc Co, 107 E Huerfano.
 Jones Charles, 224 E Pike's Peak av.
 LaRue S E, 415 S Tejon.
 McCammon W H, 119 E Huerfano.
 Stivers M V, 603½ Colorado av (Colo City).
 Worster E R, 117 E Huerfano.

SEEDSMEN.

Colorado Springs Floral Co, 104 N Tejon.
 Seldomridge Grain Co, 108 S Tejon.

SEWING MACHINES.

Bicycle Supply Co, 8 E Kiowa.
 Hext Music Co, 19 N Tejon.

A. P. MARTIN & CO. Real Estate & Loans
 126 E. Pike's Peak Ave. Tel. Main 394

SEW

CLASSIFIED BUSINESS DIRECTORY.

SHO 809

Singer Sewing Mach Co, 210 N Tejon and 523 Colorado av (Colo City).

White Sewing Mach Co, 11 E Bijou.

***SHAMPOOING PARLORS.**

Houghton A M, 126 E Kiowa.
 Shaw's Toilet Parlors, 29 N Cascade av.

***SHEET MUSIC.**

Bird G E, 733 N Corona.
 Hext Music Co, 19 N Tejon.
 Hiltbrand J D, 125½ N Tejon.

***SHIRT WAISTS AND SKIRTS.**

Giddings Bros, 101-103 N Tejon.

SHOE SHINING PARLORS.

Apostolos Peter, 28½ N Tejon.
 Gust Gilheos, 16½ S Tejon.
 New Brunswick Shoe Shining Parlors, 114 E Pike's Peak av.
 Pullos Gus, 114 E Pike's Peak av.
 Regan & Grant, 22 E Pike's Peak av.
 Watt Charles, 104 Exchange pl.
 Woolas Harry, 13 N Tejon.

SHOES.

Retail Dealers.

Colorado Springs Dry Goods Co, 120-122 S Tejon.
 Deal S J, 107 S Tejon.
 Gardner J H Shoe Co, 30 N Tejon.
 Giddings Bros, 101-103 N Tejon.
 Gilberg Frank, 25½ E Huerfano.
 Hub Shoe & Clothing Co, 18 S Tejon.
 Kaufman & Co, 114-116 S Tejon.
 Nathan H J, 31 E Huerfano.
 Perkins-Shearer Co, 8 N Tejon and 28 E Pike's Peak av.
 Robbins B G, 30-32 S Tejon.
 Taylor's, 500 Colorado av (Colo City).
 Vorhes Shoe Co, 22 S Tejn.
 Whitaker Shoe Co, 132 N Tejon.
 Wulff-Sullivan Shoe Co, 118 S Tejon.

Makers and Repairers.

American Shoe Shop, 18½ E Huerfano.
 Apostolos Peter, 28½ N Tejon.
 Appel Joseph, 513½ Colorado av (Colo City).
 Barnes Wm, 18 N Nevada av.

Braine G A, 26½ E Bijou.
 Case H O, 515 S Institute.
 Cohen E M, 20 E Huerfano.
 Dad's Shoe Repairing Shop, 126 N Nevada av.
 Forbes E A, 23 N 7th.
 Goede Frank, 308½ E Pike's Peak av.
 Goede J V, 126 N Nevada av.
 Gustavson Joseph, 317 W Willamette av.

Higgins D P, 116½ E Cucharras.
 Howard C A, 18½ E Huerfano.

Johnson O P, 115 E Bijou.
 Kendall A M, 1021 Colorado av (Colo City).

Lightning Shoe Shop, 28½ N Tejon.
 Ljungberg A T, 126 S Nevada av.

McCormac E C, 404 W Bijou.
 McParland E L, 195 Manitou av (Manitou).

Madsen H P, 215 E Platte av.
 Manning T E, 3 N Weber.
 Marshe Rudolph, 606 St Anthony (Colo City).

Modern Shoe Repairing Shop, 121 E Kiowa.

Moyer W H, 428½ Colorado av (Colo City).

Painter J D, 1423 Colorado av.
 Pedersen John, 107 E Cache la Poudre.

Petersen J C, 121 E Kiowa.
 Potts E M, 621 Colorado av (Colo City).

Raymond Joseph, 425 S Tejon.
 Romig G F, 301 W Bijou.
 Routh Wm, 603 Colorado av (Colo City).

Sauer Joseph, 131 E Kiowa.
 Sheridan P H, 9 W Huerfano.

Shoob J H, 701 S Tejon.
 Siegel P H, 11 E Huerfano.
 Simmons W A, 248 N Prospect.
 Skamser C J, 102 Canon av (Manitou).

Skjoldahl Martin, 110 Cheyenne av.
 Star Shoe Shop, 18 N Nevada av.
 Wagon S D, 230 E Dale.

Walter Carl, 410 S Nevada av.
 Wood C H, 224½ S Tejon.
 Yegiaian G C, 1036 Colorado av.

ARTIFICIAL ICE BEST COAL
EL PASO DISTILLED WATER
29 NORTH TEJON ST. PHONES 46 & 91
THE EL PASO ICE & COAL CO.



Pike's Peak

IS THE Dominant Attraction in Colorado. For information about the Trip enquire at any Railway Ticket Office.

ADVERTISE IN THE GAZETTE
MORE RESULTS - QUICKER RESULTS - BEST RESULTS

Advertise Business to get More The Telegraph Brings Results

The Houston Lumber Co.

20 to 32 West Vermijo Ave.
TELEPHONE MAIN 102

Carries a Full Line of
BUILDERS' HARDWARE and BUILDING MATERIAL

810 SHO

R. L. POLK & CO'S. 1909

STE

*SHOW CASE MANUFACTURERS

Benton Byron, 116 Exchange pl.
Houston Lumber Co, 22-30 W Vermijo av.

SIGN WRITERS.

(See also Painters—Sign.)

Bancroft W H, 23 Durkee Bldg.
Black N E, 112 Cheyenne av.
Harwood A C, 214½ N Tejon.
Hawk W E, 119 E Kiowa.

*SIGNAL LIGHTS.

Automatic Signal Light Co, 104½ E Pike's Peak av.

*SKATING RINKS.

Black Benjamin, 29 N Nevada av.

*SKIRT, WAIST AND HOSE SUPPORTERS.

McKinney Mfg Co, 915 W Pike's Peak av.

*SKY LIGHTS.

Engel Fred, 15 E Bijou.

SMELTERS.

(See also Reduction and Refining Companies.)

United States Smelting Co, 301 Mining Exch Bldg.

*SMOKERS' ARTICLES.

Dale & Dibb, 32 N Tejon.
Frese H J, 106 E Pike's Peak av.
Hughes H C, 13 N Tejon.
McCloskey E E, lobby First Nat Bank Bldg.
Patton Cigar Store, 25 S Tejon.

SOAP MNFRS.

Geyselite Mfg Co, 50 First Nat Bank Bldg.

*SODA FOUNTAINS.

Bissell's Pharmacy, 802 N Weber.
Macy's Pharmacy, 301 S Tejon.
Mueth's, 26 N Tejon.

Opera House Pharmacy, 18 N Tejon.
Owl Drug Co, 107 E Pike's Peak av.
Phillips-Smith Drug Co, 117 S Tejon.
Prompt Pharmacy Co, 1 W Huerfano.
Robinson Drug Co, 102 E Pike's Peak av.

*SOUVENIRS.

Dickens Charles, 243 Ruxton av (Manitou).

*SPECIAL FURNITURE MNFRS.

Houston Lumber Co, 22-30 W Vermijo av.

*SPICES.

Dern Tea & Coffee Co, 29 S Tejon.

SPORTING GOODS.

Barnes G S & Son, 111 E Pike's Peak av.

Lucas W I, 119 N Tejon.

*STAIR MNFRS.

Houston Lumber Co, 22-30 W Vermijo av.

*STATIONERS—WHOLESALE.

Hyde Paper Co, 100-102 S Victoria av, Pueblo.

*STATIONERY.

(See also Booksellers and Stationers.)

Sherman C M, 421 Colorado av (Colo City).

*STEAM AND HOT WATER HEATING.

Barnes-Stephens Plumbing & Heating Co, 206 N Tejon.
St John Bros Plumbing Co, 18 E Kiowa.

STENOGRAPHERS.

Francis Esther, 67 P O Bldg.
Gillaspay S B, 17 N Tejon.
Land Clara, 18 P O Bldg.
Richardson M L, 515 Mining Exch Bldg.
Sheeran Katharine, 7 Midland Blk.

H. A. SCURR,

REAL ESTATE AND LOANS
MONEY TO LOAN ON CHATTELS
NOTARY PUBLIC
20 S. TEJON ST.

TEL. BLACK 732

STO

CLASSIFIED BUSINESS DIRECTORY.

SUR 811

STOCK EXCHANGES.

Colorado Springs Mining Stock Assn,
Mining Exch Bldg.

*STOCKS AND BONDS.

Bonbright William P & Co, 125 E Pike's Peak av.

Lockhart & Carpenter, 14 El Paso Bank Bldg.

Sun Realty Co, 23½ N Tejon.

Williamson W W, 19 E Pike's Peak av.

*STORAGE—COLD.

El Paso Ice & Coal Co, 29 N Tejon.
Utah Ice & Storage Co, 208 Hagerman Bldg.

STORAGE WAREHOUSES.

Central Baggage & Transfer Co, 133 E Kiowa.

Colorado City Transfer, Coal & Storage Co, 421 Colorado av (Colo City).

El Paso Ice & Coal Co, 29 N Tejon.

Norton Wm, 111 S Cascade av.
Pike's Peak Moving & Storage Co,
122½ E Pike's Peak av.

Public Transfer & Storage Co, 209-211 W Huerfano.

Sherman C M, 421 Colorado av (Colo City).

Smith C W Storage & Transfer Co, 2 E Kiowa.

Spencer Transfer & Storage Co, 202 E Huerfano.

Utah Ice & Storage Co, 208 Hagerman Bldg.

Wandell & Lowe T & S Co, 22 N Tejon.

*STORE AND OFFICE FIXTURES.

Benton Byron, 116 Exchange pl.
Houston Lumber Co, 22-30 W Vermijo av.

Paster E G, 4 E Kiowa.

Pedersen Chris, rear 20 E Bijou.

*STOVE MANUFACTURERS.

Progressive Stove & Furnace Co, 109 S 2d (Colo City).

*STOVE REPAIRERS.

Tiger & Waddell, 122 E Huerfano.

STOVES, RANGES AND TINWARE.

(See also Hardware.)

Ball Bros, 130 N Tejon.

Barnes G S & Son, 111 E Pike's Peak av.

Blake A S, 107 N Tejon.

Emporium The, 110 S Tejon.

Enterprise Furniture Co, 120-131 E Huerfano.

Fairley Bros & Fairley Merc Co, 23 S Tejon.

Heyse Rudolph, 28 N Tejon.

Lowell-Meservey Hdw Co, 106 S Tejon.

Progressive Stove & Furnace Co, 109 S 2d (Colo City).

Tiger & Waddell, 122 E Huerfano.

STREET RAILWAYS.

See page 63.

SUBSCRIPTION BOOKS.

See Publishers.

SUGAR MANUFACTURERS.

Colorado Sugar Mfg Co, 402 Mining Exch Bldg.

Everglades Sugar & Land Co, 402 Mining Exch Bldg.

Southwestern Sugar & Land Co, 402 Mining Exch Bldg.

United States S & L Co, 301 Mining Exch Bldg.

Western Sugar and Land Co, 402 Mining Exch Bldg.

*SUITS AND CLOAKS.

Giddings Bros, 101-103 N Tejon.

Kaufman & Co, 114-116 S Tejon.

Wilbur Suit Co, 27 N Tejon.

*SURETY BONDS.

American Surety Co (of New York),
A J Lawton Agt, 10½ E Pike's Peak av.

Fertig & Tutt Ins & Inv Co, 29 N Tejon.

EL PASO ICE & COAL CO.
 ARTIFICIAL ICE BEST COAL
 EL PASO DISTILLED WATER
 29 NORTH TEJON ST. PHONES 46 & 91

TUBERCULOSIS, BRONCHITIS, ASTHMA AND CATARRH

Are all successfully treated by the well known "Bensonizer" Treatment

"BENSONIZER" CURE

130 East Kiowa Street

THE GOWDY-SIMMONS PRINTING CO.

PRINTERS FROM

TYPE—COPPER PLATE—STEEL DIES

MAILING LISTS—Any Line—Anywhere
 Address R. L. Polk & Co., Salt Lake City

THE EL PASO ICE & COAL CO.
 ARTIFICIAL ICE BEST COAL
 EL PASO DISTILLED WATER
 29 NORTH TEJON ST. PHONES 46 & 91

CHARLES GEISSLER Contractor & Builder
 TELEPHONE MAIN 844 120 N. NEVADA AVE. The Lowest Jobbing Rates in Town

812 SUR R. L. POLK & CO'S. 1909 TEL

Surety Bonds—Cont.
 Lockhart & Carpenter, 13 El Paso Bank Bldg.
 National Surety Co (of New York), Matthew Kennedy Agt, 113 E Kiowa.
 National Surety Co, 501 Mining Exch Bldg.
 Stote-Kernochan Agency Co, 1 Chamber of Commerce Bldg.
 United Surety Co (of Baltimore), Sun Realty Co Agts, 23½ N Tejon.

***SURVEYORS.**
 (See also Civil Engineers and Surveyors.)

Sawyer & Garstin, 409-411 Hagerman Bldg.
 Woodside W P. Court House.

SYNDICATE COMPANIES.
 New Mexico Syndicate, 6 N Nevada av.

***SYRINGES.**
 Tyrrell's Dr J B L Cascade, 126 E Pike's Peak av.

TAILORS.
 (See also Clothing; also Merchant Tailors.)

Behrman Michael, 3 W Huerfano.
 Boland A J, 25½ S Tejon.
 Brenneman L A, 414 Colorado av (Colo City).
 Brookins J Q, 108 Exchange pl.
 Brown F J, 21 N Tejon.
 Corrin E D, 512½ Colorado av (Colo City).
 Corrin J B, 107 E Bijou.
 Dunne John, 105½ S Tejon.
 Durrett M B, 329 N Tejon.
 Edilson Benjamin, 315 E Uintah.
 El Paso Cleaning & Tailoring Co, 10 E Kiowa.
 Frank Meyer, 125 E Kiowa.
 Gatterer G J, 216 N Tejon.
 Gorton's, 113 E Pike's Peak av.
 Greenberg Maurice, 108 E Pike's Peak av.
 Haugen T J, 228 N Tejon.

Herberg Friedrich, 102 Canon av (Manitou).
 Lindblom V A, 21½ E Bijou.
 MacKenzie Alexander, 21 E Bijou.
 Maddocks C E, 21½ E Pike's Peak av.
 Moffett John, 16 S Tejon.
 Newman H J, 318 N Tejon.
 O'Haire J D, 20 E Bijou.
 Riedel F C, 626 Colorado av (Colo City).
 Romig J R, 10 Barnes Bldg.
 Salisch David S, 306 N Cascade av.
 Shodrow L B, 27 E Platte av.
 Soren Jacob, 120 E Cucharas.
 Warren J C, 115 E Pike's Peak av.
 Wasserstrom Adolph, 13½ E Huerfano.

***TALKING MACHINES AND RECORDS.**

Hext Music Co, 19 N Tejon.
 Hiltbrand J D, 125½ N Tejon.
 Knight-Campbell Music Co, 226 N Tejon.
 Willis W R, 17 E Pike's Peak av.

***TAXIDERMISTS.**
 Aiken's Museum, 12 E Pike's Peak av.

Hooke W E, 316 Custer av.
 Schuetze E P, 720 W Caramillo.
 Stainsky Gustave, 5½ E Pike's Peak av.

TEAS, COFFEES AND SPICES.
 Brink Coffee Co, 125 N Tejon.
 Burgess W N, 112-114 N Tejon.
 Dern Tea & Coffee Co, 29 S Tejon.
 Ford S P, 125 N Tejon.
 Hemenway O E, 115 S Tejon.
 Phillips J B, 1122 Grant av.

TELEGRAPH AND TELEPHONE COMPANIES.
 Colorado Telephone Co, 120 E Kiowa, 10 N 3d (Colo City), 221 Manitou av (Manitou).
 Garden City Telephone, Light & Mfg Co, 115 N Weber.
 Home Tel Co, 8 S 5th (Colo City).

SPORTING GOODS
G. S. BARNES & SON PHONE MAIN 60 111 E. PIKE'S PEAK AVE.

MUETH'S CANDIES, CAKES, ICE CREAM
 Where Quality is the First Consideration
 26 North Tejon Street

TEL CLASSIFIED BUSINESS DIRECTORY. TOI 813

Postal Telegraph-Cable Co, 104½ E Pike's Peak av.
 Western Union Tel & Cable Co, 14 N Tejon and 106 Canon av (Manitou).

TENTS AND AWNINGS.
 Chicago Tent & Awning Co, 413 S Tejon.
 Enterprise Furniture Co, 129-131 E Huerfano.
 Out West Tent & Awning Co, 113½ N Tejon.

Fechter George & Son, 119½ E Pike's Peak av.
 Heyse Rudolph, 28 N Tejon.
 Houston Lumber Co, 22-30 W Vermijo av.
 Kester & Robbins, rear Out West Bldg.
 Rocky Mountain Mfg Co, 37-39 First Nat Bank Bldg.
 Taylor C E, rear 107 N Tejon.
***TIN AND GRANITWARE.**
 Ball Bros, 130 N Tejon.

TENTS AND AWNINGS
CAMPING OUTFITS
FOR SALE or RENT

The Out West Tent & Awning Co. 113½ North Tejon St.

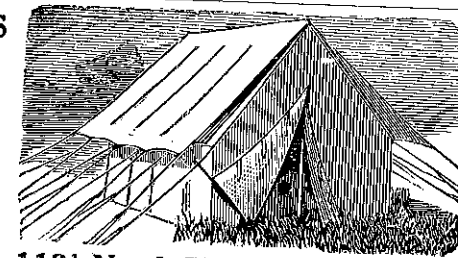

Phone Main 1261

THEATRES.
 (See also Resorts.)
 Crystal Theatre, 11 S Tejon.
 Fairyland, 116 N Tejon.
 Idle Hour Theatre, 523½ Colorado av (Colo City).
 Opera House, 18-20 N Tejon.
 Waycott Opera House, Colorado av ne cor 5th (Colo City).
TICKET BROKERS.
 See Railroad Ticket Brokers.
***TILING.**
 Tucker Fred S Furniture Co, 106-108 N Tejon.
TIN, COPPER AND SHEET IRON WORKERS.
 Ball Bros, 130 N Tejon.
 Engel Fred, 15 E Bijou.

Barnes G S & Son, 111 E Pike's Peak av.
 Blake A S, 107 N Tejon.
***TOILET ARTICLES.**
 Bissell's Pharmacy, 802 N Weber.
 Burgess W N, 112-114 N Tejon.
 Butcher D Y Drug Co, 134 E Pike's Peak av.
 City Drug Store, 511 Colorado av (Colo City).
 Crooks H R, Antlers Hotel.
 Houghton A M, 126 E Kiowa.
 Johnson W E, 324 N Tejon.
 Macy's Pharmacy, 301 S Tejon.
 Meyer W F, 432½ Colorado av (Colo City).
 Monroe D E & Freytag Drug Co, 118 N Tejon.
 Opera House Pharmacy, 18 N Tejon.
 Owl Drug Co, 117 E Pike's Peak av.
 Phillips-Smith Drug Co, 117 S Tejon.
 Prompt Pharmacy Co, 1 W Huerfano.

Phone Red 33 **ANTLERS TURKISH BATHS** 14 E. Bijou St.
CARL J. WENBERG, Graduate Masseur and Medical Gymnast. The Swedish "LING" System. ALL KINDS OF BATHS

COLLECTIONS
 WE GET THE MONEY, AND SO DO YOU
THE GILES Mercantile Agency
 Phone 461 308-309-310 Hagerman Bldg.

THE EL PASO ICE & COAL CO.
 ARTIFICIAL ICE BEST COAL
 EL PASO DISTILLED WATER
 29 NORTH TEJON ST. PHONES 46 & 91

W. W. WILLIAMSON REAL ESTATE, LOANS,
 INSURANCE.
 19 East Pike's Peak Avenue. Phone 476

814 TOI R. L. POLK & CO'S. 1909 TYP

Toilet Articles—Cont.

Robinson Drug Co, 102 E Pike's Peak av.
 Shaw's Toilet Parlors, 29 N Cascade av.
 South End Pharmacy, 431 S Tejon.

***TOOL MANUFACTURERS.**

Snider Wrench & Tool Co, 34 First Nat Bank Bldg.

***TOWEL AND LINEN SUPPLIES**

Gem Toilet & Laundry Co, 68 First Nat Bank Bldg.
 Sanitary Towel Supply Co, 34 First Nat Bank Bldg.

***TOWNSITE COMPANIES.**

Hayman Town & Dev Co, 29 N Tejon.

***TRADE LISTS.**

Polk R L & Co, 613-616 Dooly Bldg, Salt Lake City, Utah.

***TRANSFER AND BAGGAGE COMPANIES.**

(See also Express and Drayage.)

Central Baggage & Transfer Co, 133 E Kiowa.

Chase A C, 8 E Kiowa.
 Colorado City Transfer, Coal & Storage Co, 421 Colorado av (Colo City).

Colorado Springs Transfer & Livery Co, 11-13 N Cascade av.

Manitou Livery & Transfer Co, 111 and 227 Manitou av (Manitou).

Norton Wm, 111 S Cascade av.
 Pike's Peak Moving & Storage Co, 122½ E Pike's Peak av.

Public Transfer & Storage Co, 209-211 W Huerfano.

Rocky Mtn Trading & Transfer Co, 427 E Cucharas.

Sherman C M, 421 Colorado av (Colo City).

Smith C W Storage & Transfer Co, 2 E Kiowa.

Spencer J H, 202 E Huerfano.

Wandell & Lowe T & S Co, 22 N Tejon.

***TRAVELING GOODS.**

Deichmann & Douglas, 111 N Tejon.

***TRUNKS AND TRAVELING GOODS.**

Carrick Carriage & Harness Co, 19½-21 S Cascade av.

Colorado Leather Goods Co, Cascade av se cor Pike's Peak av.

Deichmann & Douglas, 111 N Tejon.

Shackleford & Fry, 18 E Pike's Peak av.

***TRUST COMPANIES.**

Colorado Title & Trust Co, 129 E Pike's Peak av.

Exchange Registry & Guarantee Co, Mining Exch Bldg.

***TUBERCULOSIS CURES.**

Bensonizer System, 130 E Kiowa.

***TURKISH BATHS.**

Antlers Turkish Baths, 14 E Bijou.
 Wenberg C J, 14 E Bijou.

***TYPEWRITER REPAIRERS.**

Remington Typewriter Co, 23 E Kiowa.

Typewriter & Office Supply Co, 111 N Tejon.

Underwood Typewriter Co, 111 N Tejon.

Zimmerman Supply Co, 23 E Kiowa.

GILES MERCANTILE AGENCY

Telephone 461

308-310 Hagerman Building

B. BENTON Show Case, Stair Building and
 General Repair Work
 116 Exchange Place Phone Red 233

Ask for Original "Manitou" TABLE WATER
 and Ginger Champagne.
 The Manitou Mineral Springs Co. Absolutely NATURAL AND PURE Beware of Substitutes

TYP CLASSIFIED BUSINESS DIRECTORY. VET 815

TYPEWRITERS AND SUPPLIES.

Hennigar A G, 11 E Kiowa.
 Remington Typewriter Co, 23 E Kiowa.
 Typewriter & Office Supply Co, 111 N Tejon.

UPHOLSTERERS.

Bohe & Hillman, 510 N Tejon.
 Enterprise Furniture Co, 129-131 E Huerfano.
 Tucker Fred S Furniture Co, 106-108 N Tejon.

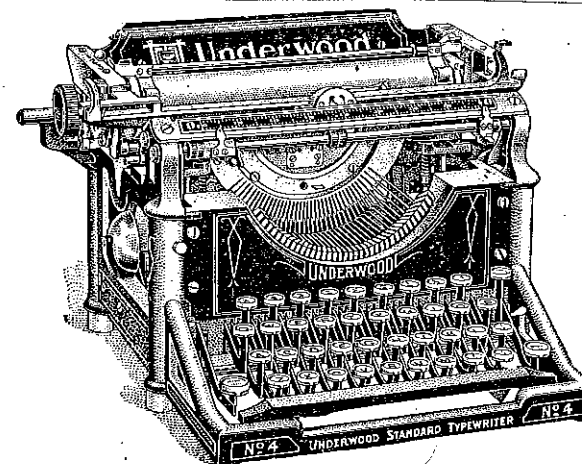

TYPEWRITERS

of all makes
 Sold, Rented & Repaired
 A full line of
 OFFICE SUPPLIES
 Our Ribbons and Carbon
 Papers are the best

**Typewriter and
 Office Supply Co.**

111 N. TEJON STREET
 Telephone 1593

Underwood Typewriter Co, 111 N Tejon.

Zimmerman Supply Co, 23 E Kiowa.

UMBRELLA REPAIRERS.

Berghausen C V, 13½ E Kiowa.

UNDERTAKERS.

Beyle Furn & Undertaking Co, 410 Colorado av (Colo City).

Beyle & Son, 16 E Kiowa.
 Carrington E Evans & Sons, 208½ N Tejon.

Fairleys & Law Undertaking Co, 218-220 E Pike's Peak av.

Fleming & Patterson, 16 E Bijou.

Hallett & Baker Undertaking Co, 126 N Cascade av.

***UNITED STATES DEPUTY
 MINERAL SURVEYORS.**

Sawyer & Garstin, 409-411 Hagerman Bldg.

VALISES.

Shackleford & Fry, 18 E Pike's Peak av.

***VEGETABLES—GREEN AND STAPLE.**

Burgess W N, 112-114 N Tejon.
 Hemenway O E, 115 S Tejon.

***VENEERING.**

Houston Lumber Co, 22-30 W Vermijo av.

VETERINARY SURGEONS.

Casteel G W, 905 S Corona.
 Dickey G W, 319 N Weber.
 Rimmer Thomas, 15 W Huerfano.
 Savage A J, 414 E Pike's Peak av.
 Whitley G S, 11 N Cascade av.

**MAILING LISTS ALL KINDS
 ALL SECTIONS**
 Address R. L. POLK & CO., Salt Lake City

Oregon Short Line
 For all Western and
 Northwestern Points
 (SEE PAGE 5)

Chris Pedersen

AGENT HILLYARD SECURITY
WINDOW FASTENERS

Rear 20 E. Bijou Tel. Main 1639

816 VIN

R. L. POLK & CO'S. 1909

WRA

VINEGAR MANUFACTURERS.

Smith Cider Co, 1130 Lincoln av cor 12th.

*WAGON COVERS.

Out West Tent & Awning Co, 113 1/2 N Tejon.

*WAIST, SKIRT AND HOSE SUPPORTERS.

McKinney Mfg Co, 915 W Pike's Peak av.

WALL PAPER.

Ballou Studios, 312 N Tejon.
Bell T S, 625 Colorado av (Colo City).

Clark J E, 118 1/2 E Cucharras.
Clark W F, 224 E Pike's Peak av.
Hall L L, 200 Manitou av (Manitou).
Harwood A C, 214 1/2 N Tejon.

Hedrick Wall Paper & Paint Co, 212 N Tejon.

Jordan Carolyn, 13 S Cascade av.
Lushinsky Wm, 519 Colorado av (Colo City).

Model The, 7 E Bijou.
Newton Lumber & Mfg Co, 15 W Huerfano and 10-20 S 5th (Colo City).

Paint Supply Co, 113 E Bijou.
Sattler H C, 7 E Bijou.
Swanson & Martin, 119 E Kiowa.

*WATCH MAKERS. (See also Jewelry.)

Arcularius C F & Co, 9 S Tejon.
Ashby Jewelry Co, 12 N Tejon.
Bickford C E, 109 1/2 N Tejon.
Ellithorpe H H, 428 Colorado av (Colo City).

Hayner F G, 15 S Tejon.
Johnson Jewelry Co, 26 E Pike's Peak av.

Kamber F J, 14 E Pike's Peak av.
Kapelke H E, 130 E Pike's Peak av.
Lauterman C B, 121 N Tejon.
Robertson & Co, 123 S Tejon.

Warren Jewelry & Optical Co, 116 1/2 E Pike's Peak av.
Zehner Jewelry & Optical Co, 11 N Tejon.

WATER COMPANIES.

Altman Water Co, 11 Out West Bldg.
Brookside Water Co, 62 First Nat Bank Bldg.

Colorado City Water Co, 424 1/2 Colorado av (Colo City).
Esmeralda Water & Milling Co, 125 E Pike's Peak av.

Excelsior Water Co, 11 Out West Bldg.

*WINDOW SHADES.

Enterprise Furniture Co, 129-131 E Huerfano.

Tucker Fred S Furniture Co, 106-108 N Tejon.

WINES AND LIQUORS. (See also Saloons.)

Monroe D E & Freytag Drug Co, 118 N Tejon.

Opera House Pharmacy, 18 N Tejon.
Owl Drug Co, 107 E Pike's Peak av.
Phillips-Smith Drug Co, 117 S Tejon.
Pike's Peak Family Liquor House, 614 Colorado av (Colo City).

Prompt Pharmacy Co, 1 W Huerfano.

Robinson Drug Co, 102 E Pike's Peak av.

Schwartz M & Co, 606 Colorado av (Colo City).

Stine Louis, 614 Colorado av (Colo City).

Wagner-Stockbridge Merc & Drug Co, 731 Colorado av (Colo City).

*WOOD AND COAL. (See also Coal Dealers.)

Central Fuel Co, 128 N Tejon.
Colton E V R, 5 E Cucharras.

El Paso Ice & Coal Co, 29 N Tejon.

Grewell & Conway Coal Co, 110 N Tejon.

Monument Valley Coal Co, 21 N Tejon.

Sherman C M, 421 Colorado av (Colo City).

*WRAPPERS ADDRESSED.

Polk R L & Co, 613-616 Dooly Bldg, Salt Lake City, Utah.

BURGESS FINE TEAS & COFFEES

112 North Tejon St.

ADD

FOREIGN PATRONS.

HON 817

FOREIGN PATRONS

ADDRESSING AND MAILING.

Howe C E Co, 208 S 4th St, Philadelphia, Pa.

BANKS AND BANKERS.

First National Bank of Pueblo, Main nw cor 4th Sts, Pueblo, Colo.

BELT POWER ELEVATORS.
Otis Elevator Co, 406 Opera House Blk, Denver. (See right side lines.)

BOOK BINDERS.

Becktold Printing & Book Mfg. Co, 200-210 Pine St, St. Louis, Mo. (See back fly leaf.)

CASE MAKERS.

Becktold Printing & Book Mfg Co, 200-210 Pine St, St. Louis, Mo. (See back fly leaf.)

CREDIT RATINGS.

Merchants' Protective Assn, Commercial Blk, Salt Lake City. (See p 751.)

COLLECTION AGENCIES.

Merchants' Protective Assn, Commercial Blk, Salt Lake City. (See p 751.)

CUTS.

Gaebel H A Engraving Co, 412 1/2 N Santa Fe Av, Pueblo. (See left bottom lines and p 760.)

DESIGNERS.

Gaebel H A Engraving Co, 412 1/2 N Santa Fe Av, Pueblo, Colo. (See left bottom lines and p 760.)

DETECTIVE AGENCIES.

Thiel Detective Service Co, Majestic Bldg, Denver. (See opp p 756.)
ELECTRIC ELEVATORS.

Otis Elevator Co, 406 Opera House Blk, Denver. (See right side lines.)

ELEVATORS—ALL KINDS.

Otis Elevator Co, 406 Opera House Blk, Denver. (See right side lines.)

ENGRAVERS—BY ALL METHODS.

Gaebel H A Engraving Co, 412 1/2 N Santa Fe Av, Pueblo, Colo. (See left bottom lines and p 760.)

GEOLOGISTS.

Forrester Robert, 622-626 Newhouse Bldg, Salt Lake City. (See front cover and p 792.)

HALF-TONES.

Gaebel H A Engraving Co, 412 1/2 N Santa Fe Av, Pueblo, Colo. (See left bottom lines and p 760.)

HAND ELEVATORS.

Otis Elevator Co, 406 Opera House Blk, Denver. (See right side lines.)

HOISTING MACHINERY.

Otis Elevator Co, 406 Opera House Blk, Denver. (See right side lines.)

HONEST DEBT COLLECTORS.

Merchants' Protective Assn, Commercial Blk, Salt Lake City. (See p 751.)

PURE DRUGS

QUICK SERVICE
P R O M P T P H A R M A C Y
Tel. Main 1770 S. W. Cor. Cascade Ave. and Huerfano

THE EL PASO ICE & COAL CO. ARTIFICIAL ICE BEST COAL EL PASO DISTILLED WATER 29 NORTH TEJON ST. PHONES 46 & 91

FOR HIGH-GRADE SUPPLIES GO TO THE
Colorado Springs Motor Car Co.

13 NORTH CASCADE AVE.

PHONE MAIN 2214

R. B. Harper

Real Estate, Houses
for Rent, Money to Loan

16 S. Tejon

Tel. Main 1274

COLO. MINERAL WATER CO.

J. R. BALLARD, Propr.
Telephone 583

Distributors of All Mineral Waters
FOR GOOD HEALTH, DRINK WATERS THAT ARE PURE

818 HYD

R. L. POLK & CO'S. 1909

WRA

HYDRAULIC ELEVATORS.

Otis Elevator Co, 406 Opera House Blk, Denver. (See right side lines.)

LIBRARIES.

Public Library of Denver, C R Dudley Librarian, cor Bannock St and W Colfax Av, Denver.

LITHOGRAPHERS.

Becktold Printing & Book Mfg Co, 200-210 Pine St, St Louis, Mo. (See back fly leaf.)

MERCANTILE AGENCIES.

Merchants' Protective Assn, Commercial Blk, Salt Lake City. (See p 751.)

MINING ENGINEERS.

Forrester Robert, 622-626 Newhouse Bldg, Salt Lake City. (See front cover and p 792.)

PAPER BAGS.

Hyde Paper Co, 100-102 S Victoria Av, Pueblo, Colo. (See right bottom lines.)

PAPER MANUFACTURERS AND DEALERS.

Hyde Paper Co, 100-102 S Victoria Av, Pueblo, Colo. (See right bottom lines.)

PRINTERS—BOOK AND JOB.

Becktold Printing & Book Mfg Co, 200-210 Pine St, St Louis, Mo. (See back fly leaf.)

PRINTERS' SUPPLIES.

Hyde Paper Co, 100-102 S Victoria Av, Pueblo, Colo. (See right bottom lines.)

PUBLISHERS.

Howe C E Co, 208 S 4th St, Philadelphia, Pa.

RAILROADS.

Oregon Short Line Railroad, D E Burley Gen Pass Agt, D S Spencer Asst Gen Pass Agt, Gen Offices Deseret News Bldg, Salt Lake City. (See p 5.)

Salt Lake Route (S P, L A & S L R R), K C Kerr Dist Pass Agt, 169 S Main St, Salt Lake City. (See p 6.)

SHOW PRINTERS.

Becktold Printing & Book Mfg Co, 200-210 Pine St, St Louis, Mo. (See back fly leaf.)

SIDEWALK ELEVATORS.

Otis Elevator Co, 406 Opera House Blk, Denver. (See right side lines.)

STATIONERS—WHOLESALE.

Hyde Paper Co, 100-102 S Victoria Av, Pueblo, Colo. (See right bottom lines.)

STEREOTYPERS.

Gaebel H A Engraving Co, 412 1/2 N Santa Fe Av, Pueblo, Colo. (See left bottom lines and p 760.)

THEATRES.

Salt Lake Theatre, 1st South nw cor State, Salt Lake City. (See p 7.)

WRAPPING PAPER.

Hyde Paper Co, 100-102 S Victoria Av, Pueblo, Colo. (See right bottom lines.)

THE EL PASO ICE & COAL CO.
 ARTIFICIAL ICE BEST COAL
 EL PASO DISTILLED WATER
 29 NORTH TEXON ST. PHONES 46 & 91

THE H. A. GAEBEL ENGRAVING CO.
 MAKERS OF GOOD CUTS ONLY FOR PRINTING PURPOSES
 PUEBLO, COLORADO.
 PHONE UNION 761
 412 1/2 SANTA FE AVE.

7182

718217

A

BECKTOLD PRINTING & BOOK MFG CO.

PUBLISHERS
PRINTERS
AND
BOOKBINDERS
ESTABLISHED 1872
ST. LOUIS
MO.

CASE-
MAKING
LEATHER
TITLES
EMBOSSING

We own patents and manufacture a Loose Leaf Binder adapted for Catalogs, Ledgers, Price Books and all kinds of Blank Books. WRITE FOR PRICES

Some of the Sights You See

IN A TOUR OF

YELLOWSTONE NATIONAL PARK

VIA



The Tetons, Christmas Tree Park, Fountain and Old Faithful Geysers, Prismatic Lake, Morning Glory Spring, Punch Bowl, Yellowstone Lake, Yellowstone River and Volcano, the Grand Canyon, and many other indescribable scenes too numerous to mention

NO BETTER VACATION TRIP
IN ALL THE WORLD

Five Days in Wonderland

For further information and beautiful
illustrated folder, address

D. E. Burley, G. P. A.

D. S. Spencer, A. G. P. A.

Salt Lake City

